



Official Licensed  
Product







## 大众 T2 野营车

为了在 20 世纪 40 年代后期拓展汽车产品谱系，大众汽车提出了使用 Type 1 Beetle 现有平台和发动机制造轻型运输车的想法。初始设计将驾驶员放在最前面，并将有效载荷设想为 690 公斤（1520 磅）。

在创建多个原型并调整概念之后，第一辆 VW Type 2 于 1950 年 3 月从沃尔夫斯堡下线。第二代 Type 2 随后于 1967 年问世。

# V O L K S W A G E N





Der neue VW-Achtsitzer.

Sie können ihn wahlweise auch in sieben- oder neun-sitziger Ausführung haben. Sein Innenraum ist 6 Kubikmeter groß. Einen Kubikmeter davon haben wir als Kofferraum eingerichtet.

# Der Neue

### Neuen Farben.

VW Kästchen  
 VW Kombi  
 VW Pilschswagen  
 VW Doppelkabine

Serienmäßige Lackierungen VW-Achtzitzer  
 Bei Achtzitzer 1-Modell zweifarbige Lackierung. (Dunkelrot/Weiß außer bei Farbe Schwarz/Blau)

23	hellgrünerhellgrau	Deftgrün	22 22 33 oder 22 22 40
34	hellrot/rot	Blauhellblau	67 67 40 oder 67 67 33
42	hellrot/rot	Ernteweiß	42 42 47 oder 42 42 43
47	gelb	Nachtblau	47 47 31
51	stahlgrün	Leuchtgrün	41 41 31
		Sonnenrot	02 02 34 oder 02 02 40
		Metallrot	66 66 33 oder 66 66 42



乐高®设计师自己的 T2 野营车





## 反文化标志

VW Type 2 凭借自身低成本、易于维护且能够轻松运输大批人员或设备的优点，很快在 20 世纪 60 年代的反文化背景下风靡一时。这款野营车设计简单却空间宽敞，为长途旅行过程

中的生活起居提供了很大便利。Type 2 很快成为音乐节和冲浪海滩的常见景观，其通常采用鲜艳的色彩、夸张的设计。



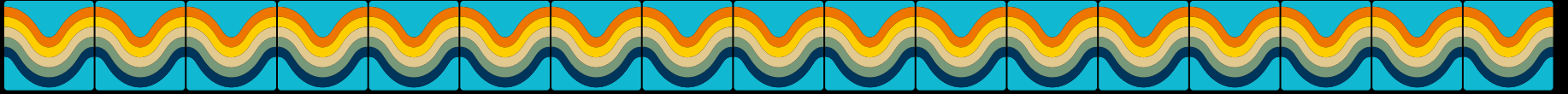



这款经典大众 T2 野营车的乐高®版旨在尽可能多地重现真实车辆的特征和功能.....同时增添一些惊喜!



冲浪板

可工作的尾门和发动机挡板

空冷式水平对置发动机

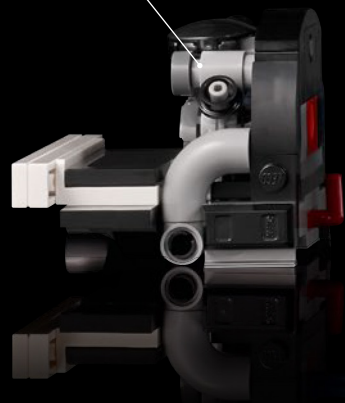

织物窗帘

弹出式露营顶篷





车内采用野营风格，设有摇滚床和摆出式桌子

功能齐全的厨房，设有燃气灶、水槽和冰箱

可工作的转向装置

折叠式野营椅

滑动门功能

可工作的车门



## 乐高®大众

在一系列庆祝两家公司之间悠久历史的乐高®套装中，这款模型是最新产品。第一批预成型大众模型于 20 世纪 50 年代上市，甚至早于乐高系统本身。紧随其

后的是标志性的大众汽车，如 2008 年和 2016 年的 Type 1 Beetle、2011 年的“split-screen” T1 Autocamper。

1957



307

大众汽车展厅

2008



10187

乐高®大众甲壳虫汽车

2011



10220

乐高大众 T1 野营车

2016



10252

乐高大众经典甲壳虫汽车

## 设计团队感言

作为大众 T2 野营车的超级粉丝和经验丰富的乐高®设计师，Sven Franic 成功将自己的两大激情结合到这个项目中：“我曾经拥有过好几辆经典的大众汽车。这些车辆的驾驶体验中都带有明确的积极因素。”

对于 Sven 来说，最大的挑战是设计模型所有的打开功能，并让这些功能并行不悖：“这款野营车基本上就是一个车轮上的多工具组合，它们都朝着各自的方向打开，这意味着设计不同的铰接装置需要对此模型进行更多的思考。”



设计师自己的  
T2 野营车

乐高®设计师  
Sven Franic





[LEGO.com/brickseparator](https://www.lego.com/brickseparator)

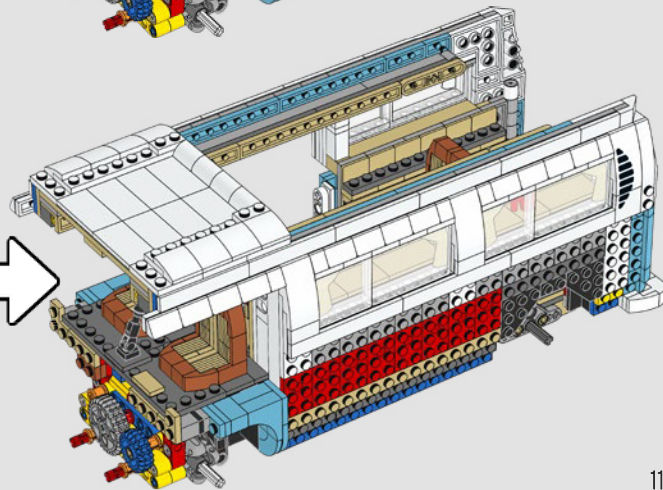
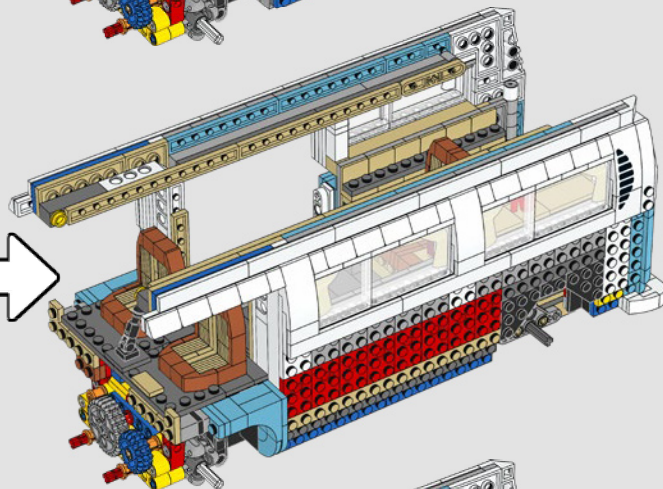
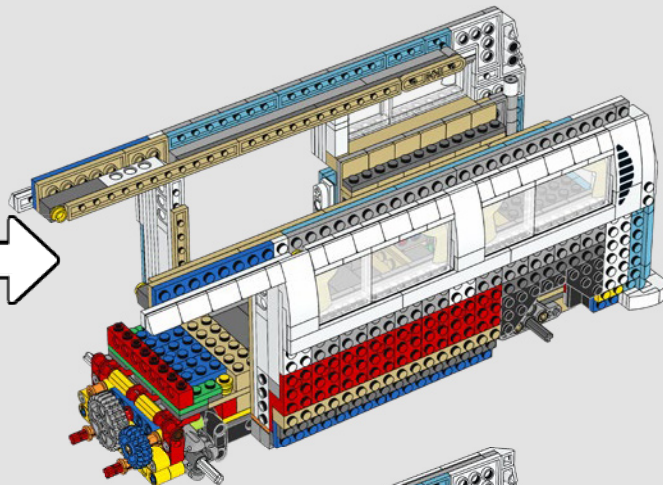
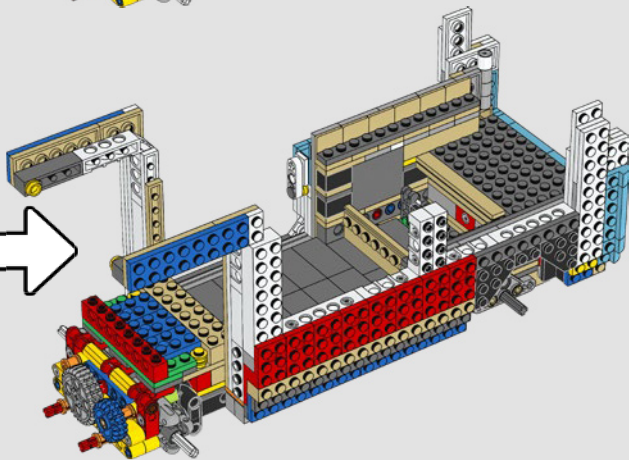
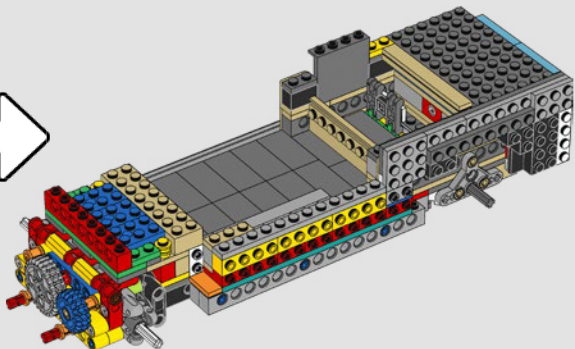
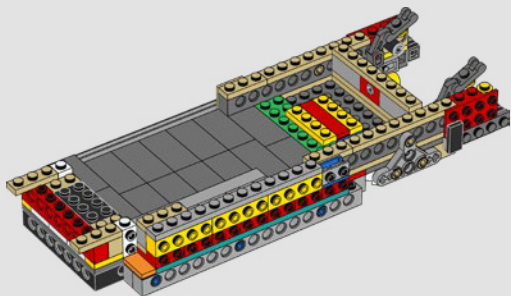



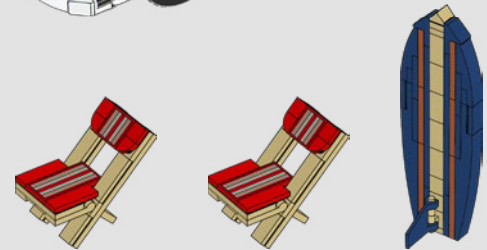
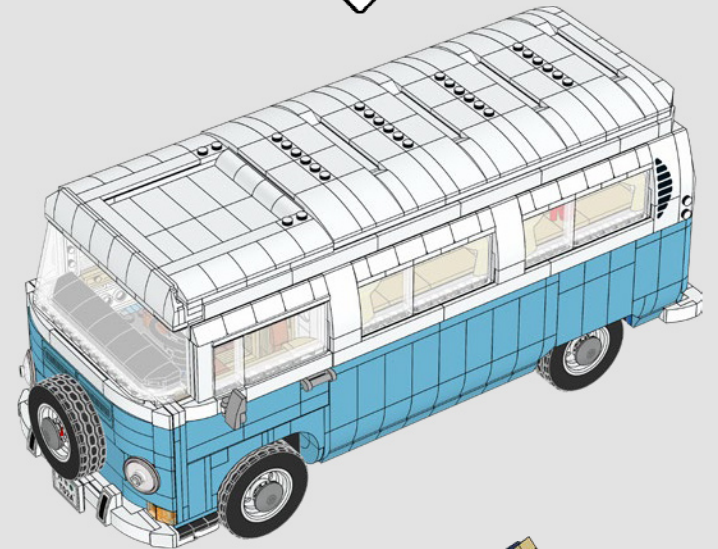
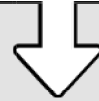
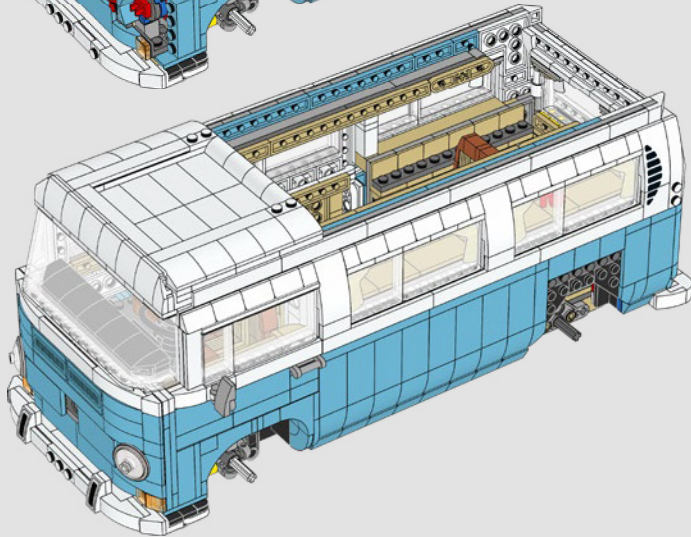
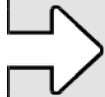
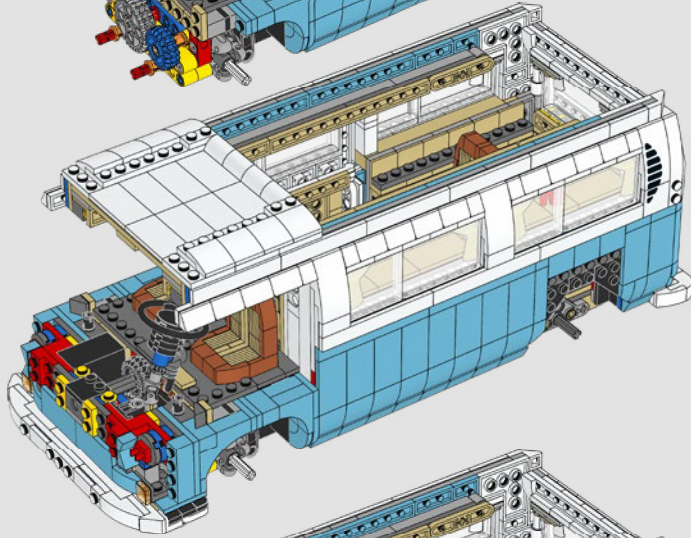
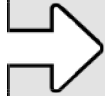
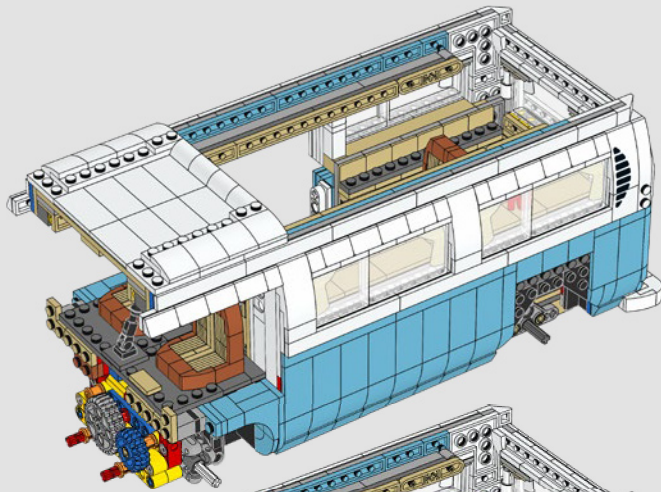
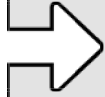

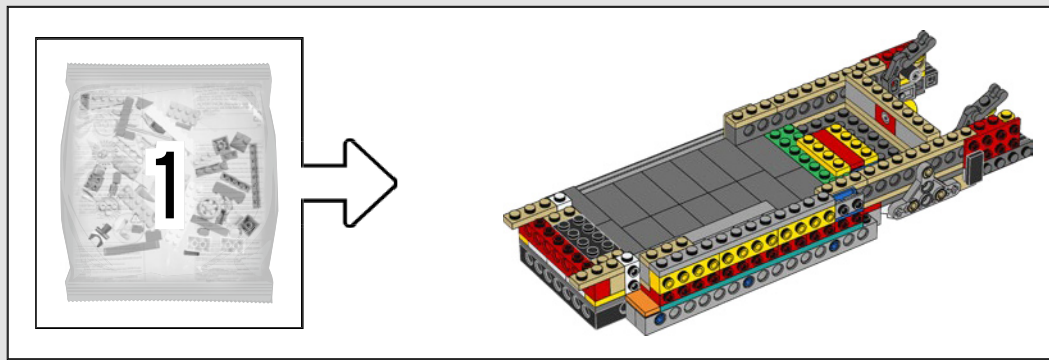

早在 20 世纪 50 年代，  
后来演变为“城市规划  
(Town Plan)”主题的项目  
将乐高®积木元素与大众预  
成型汽车模型组合在一起。

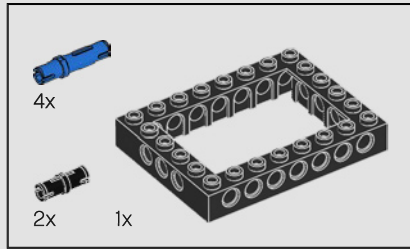

1

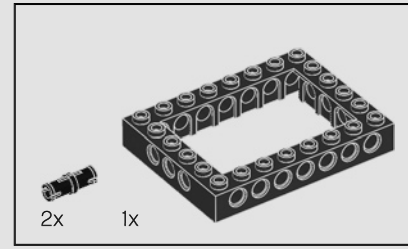
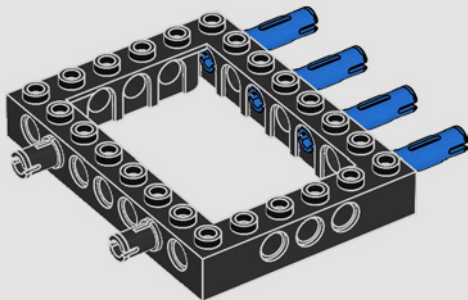

2

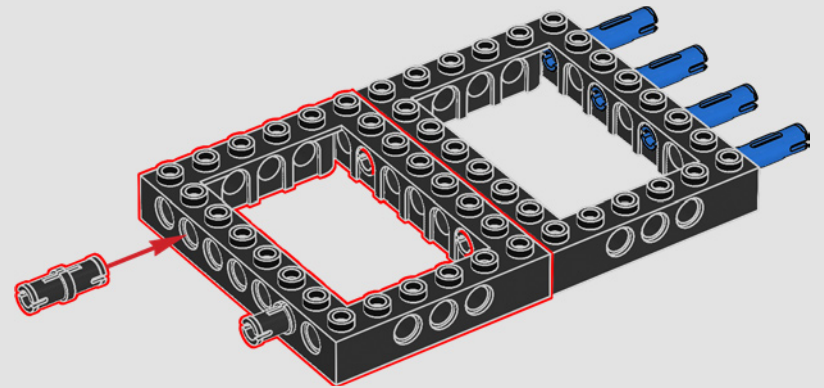



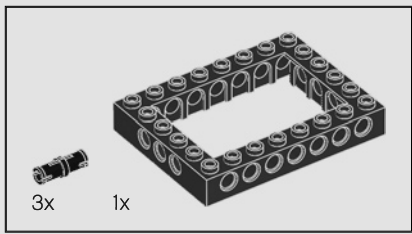

3

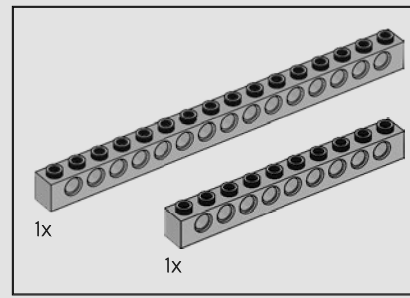
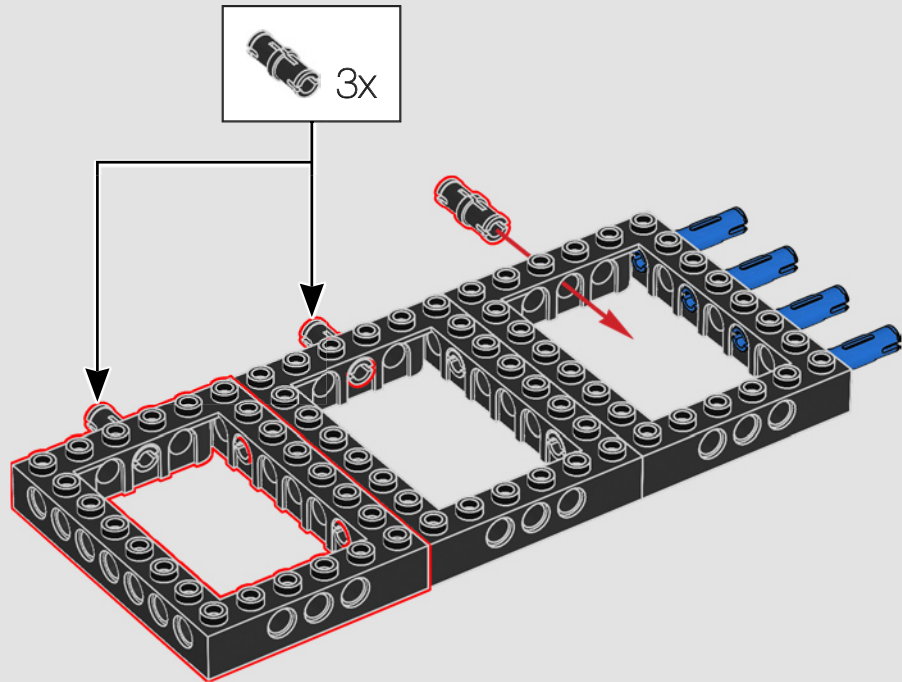

4

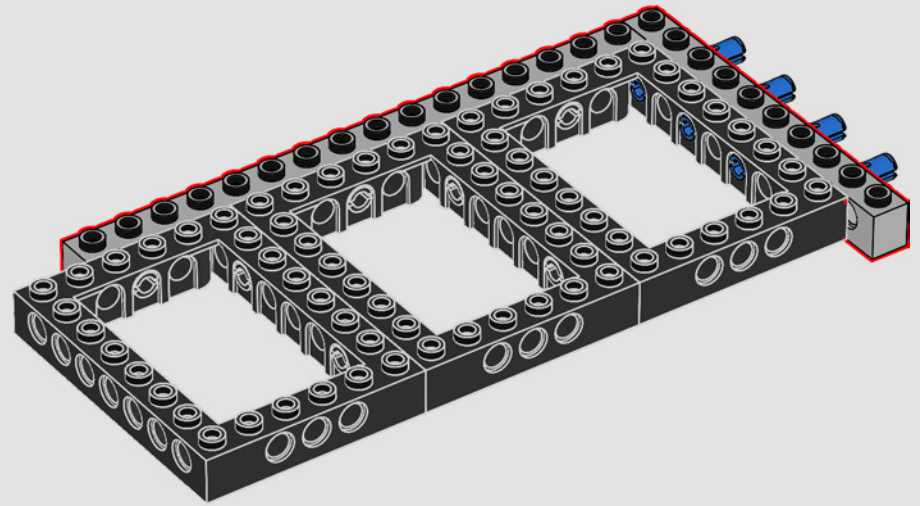

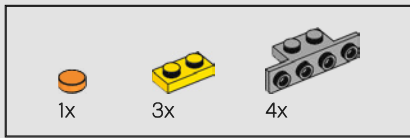

5

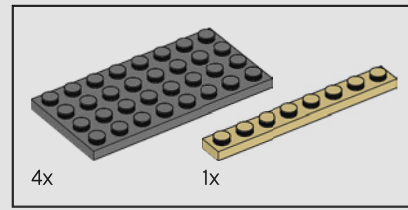
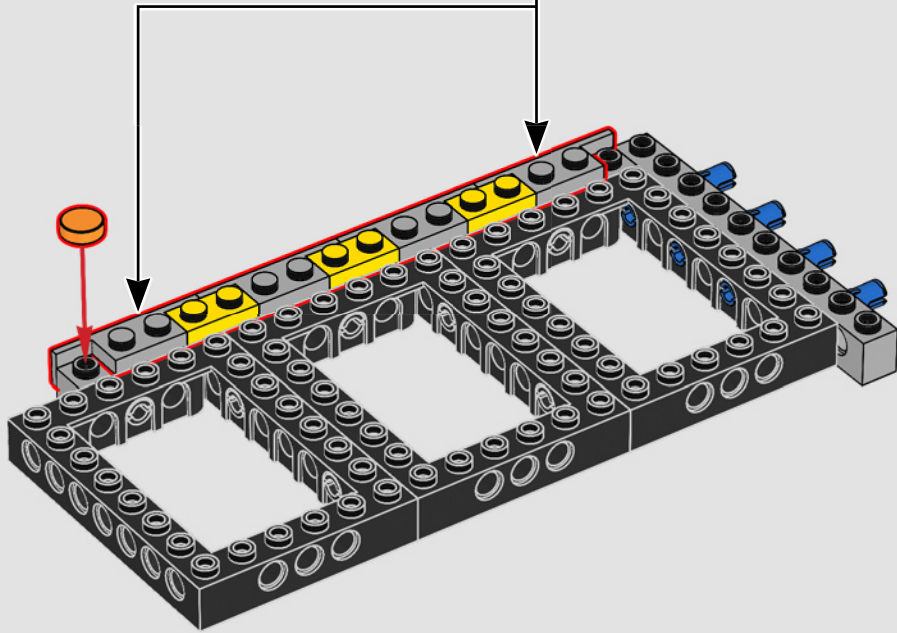
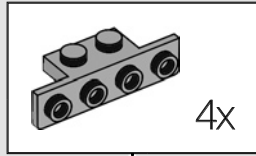

6

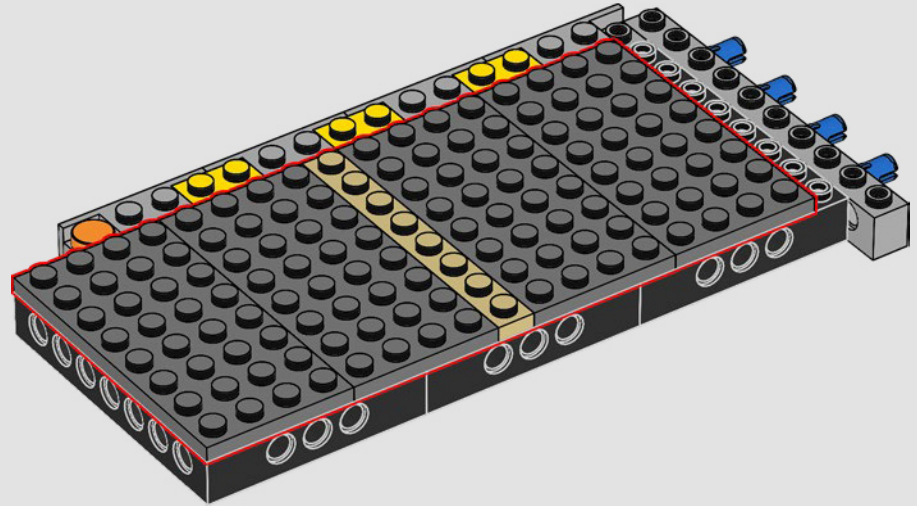



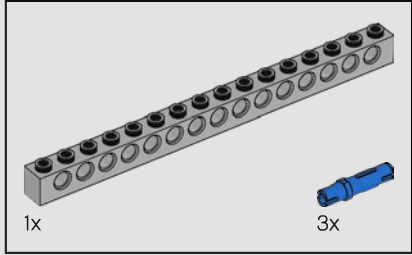
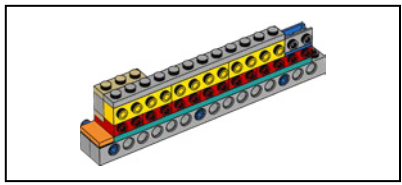

7

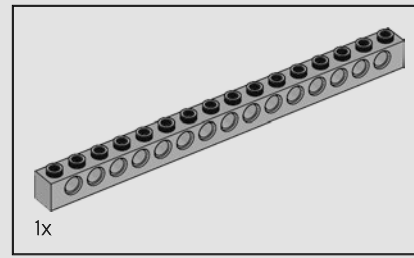
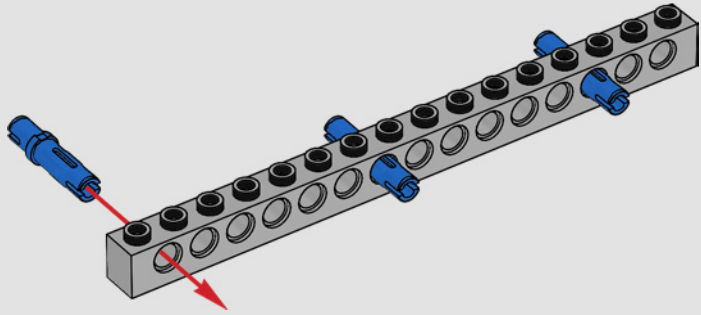

8

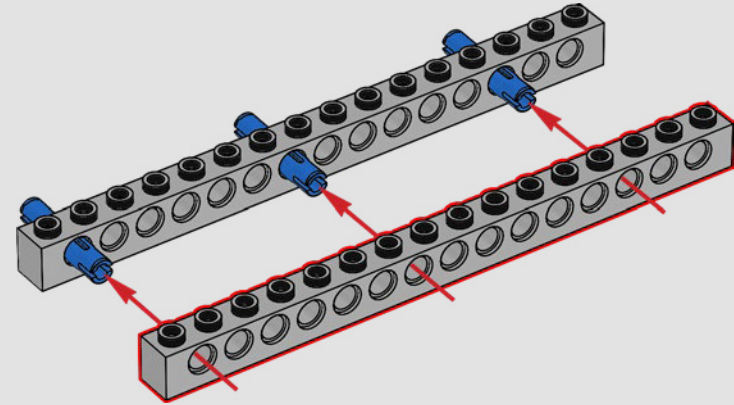

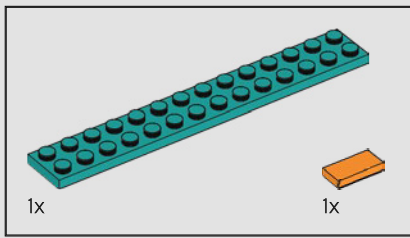

9

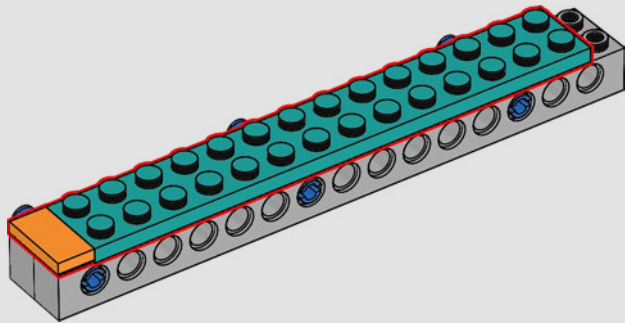

10

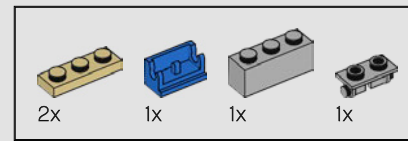
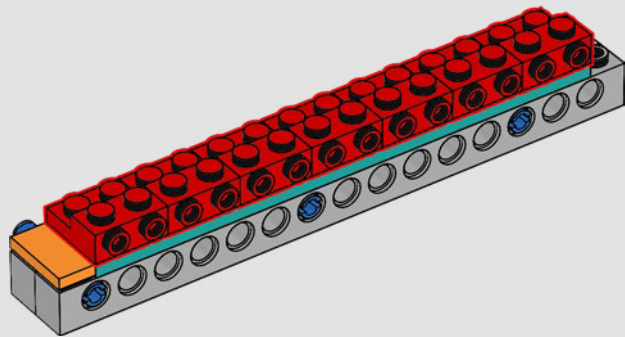

11

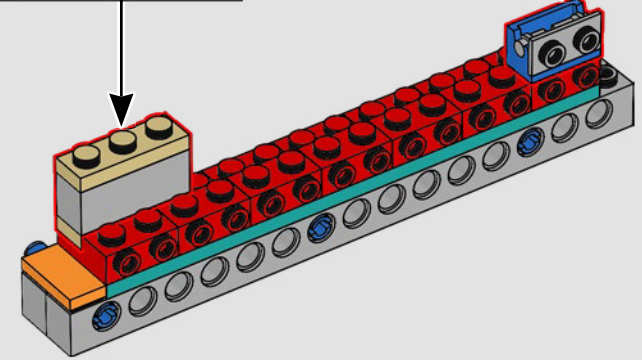
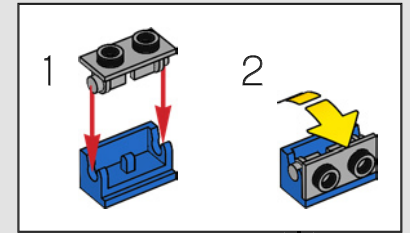
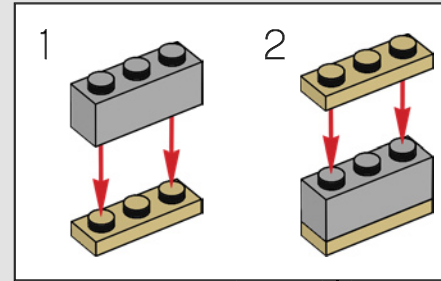
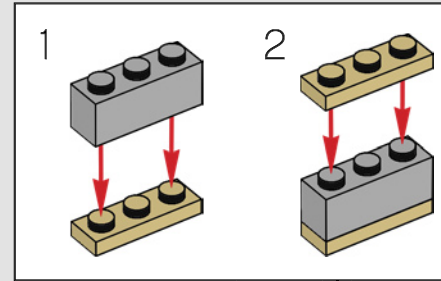



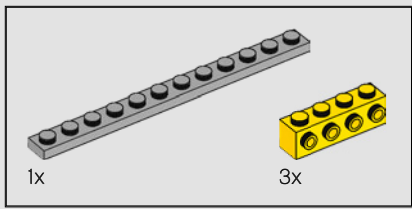

12

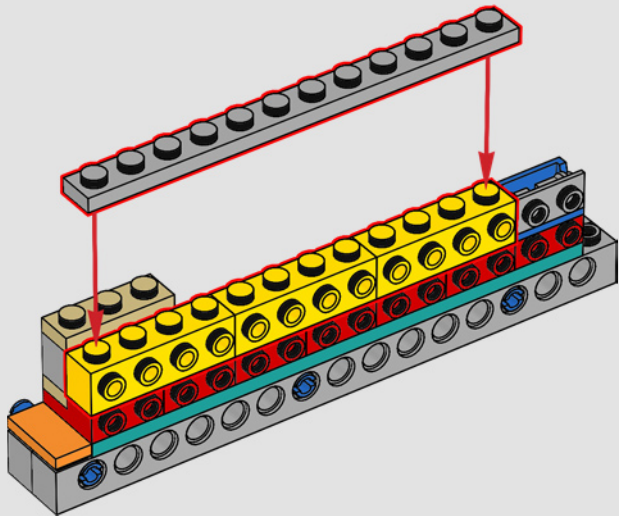

13

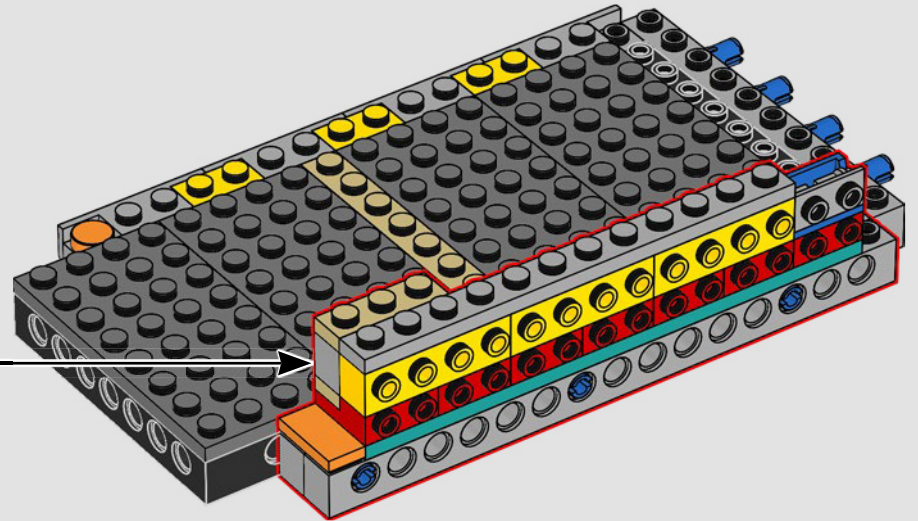

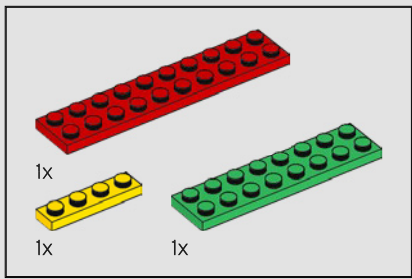

14

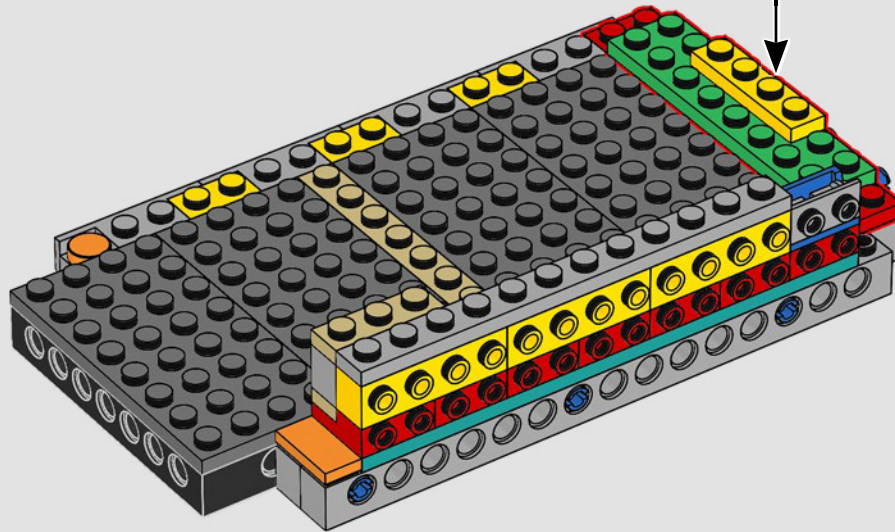
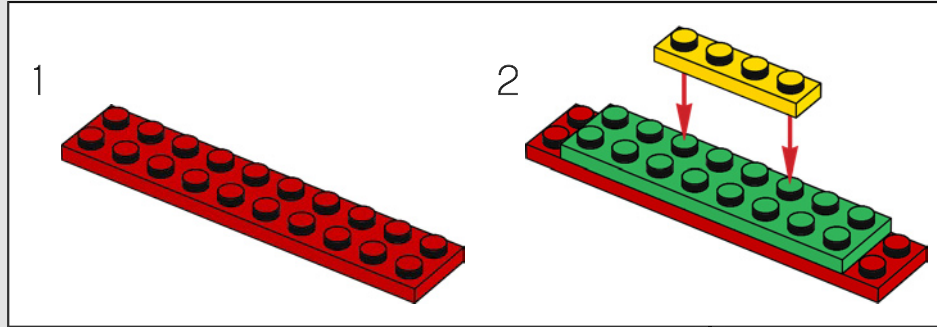

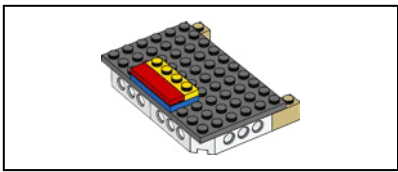

2008 年的大众甲壳虫汽车套装是 Creator 复刻线 (sculpture line) 的第一款大型汽车模型。这是就四款潜在车型对粉丝们进行民意调查后确定的。

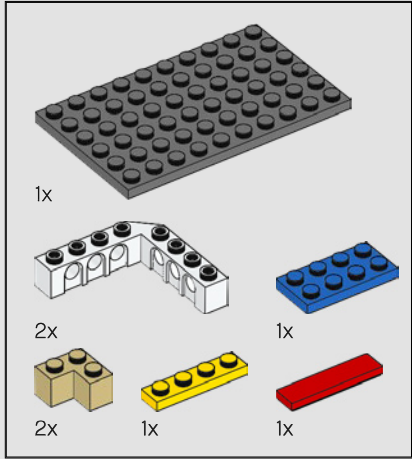

15

1

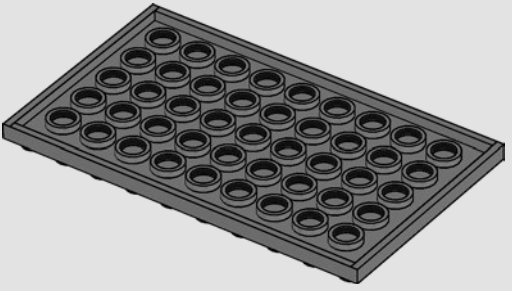

2

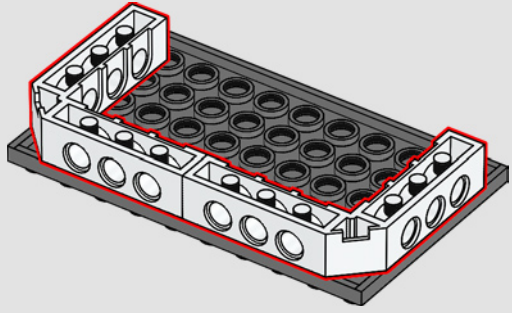

3

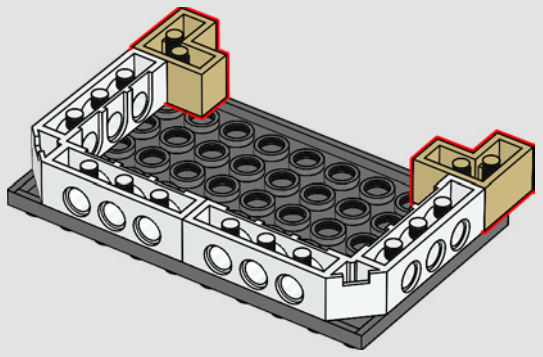





4

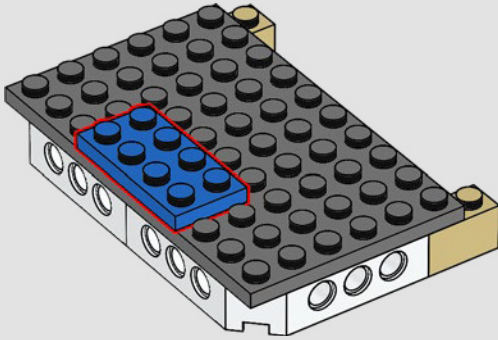

5

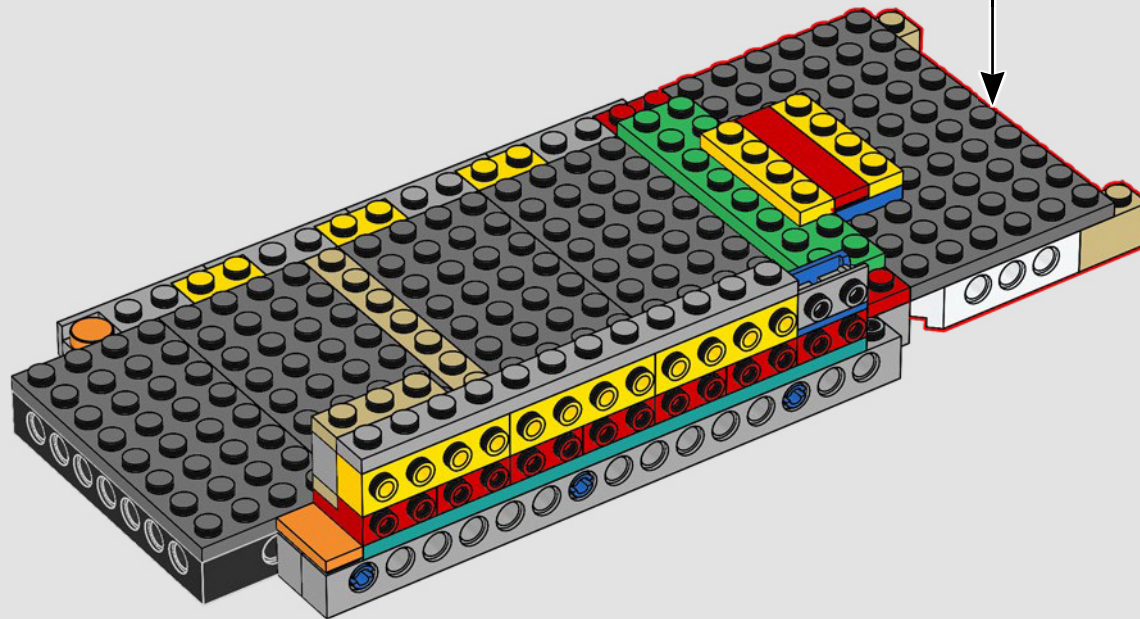
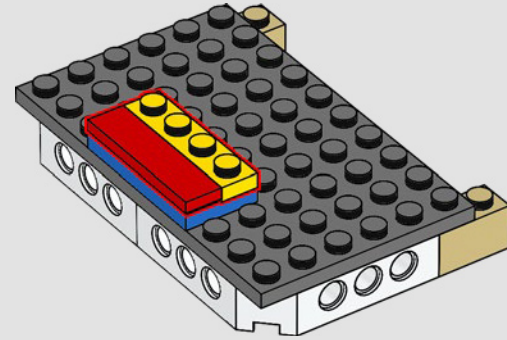

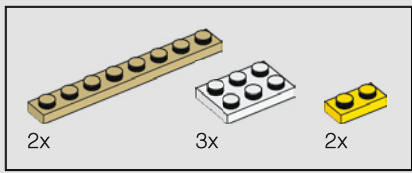

16

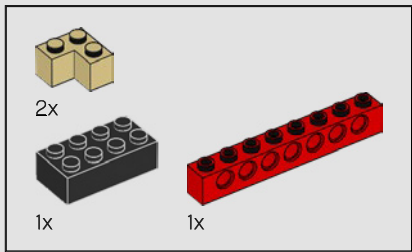
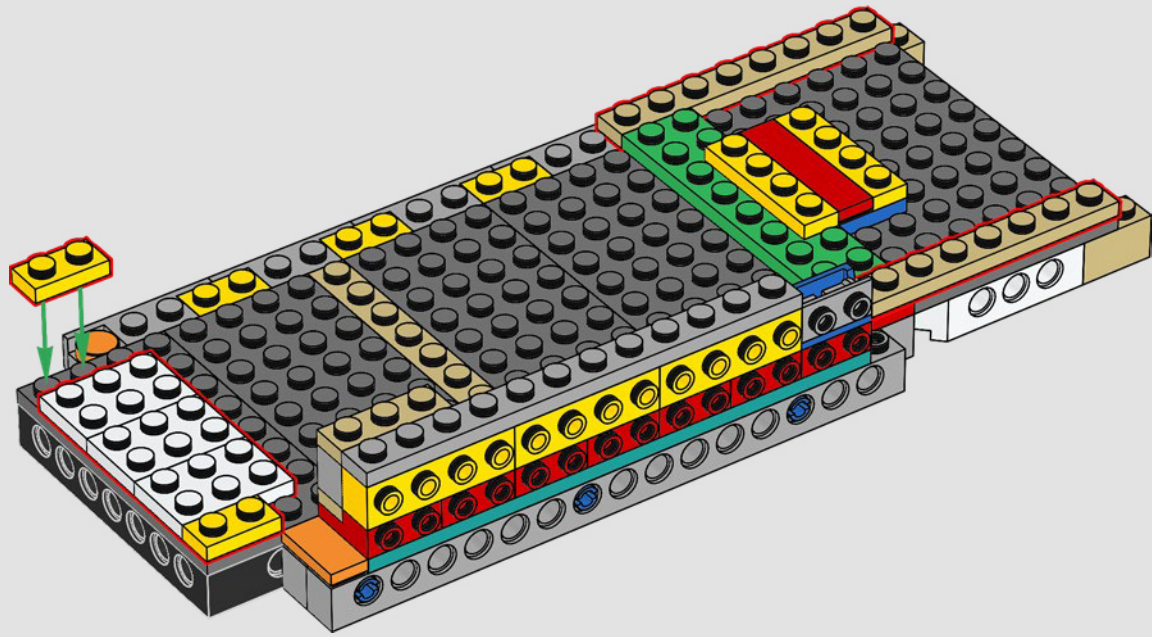

17

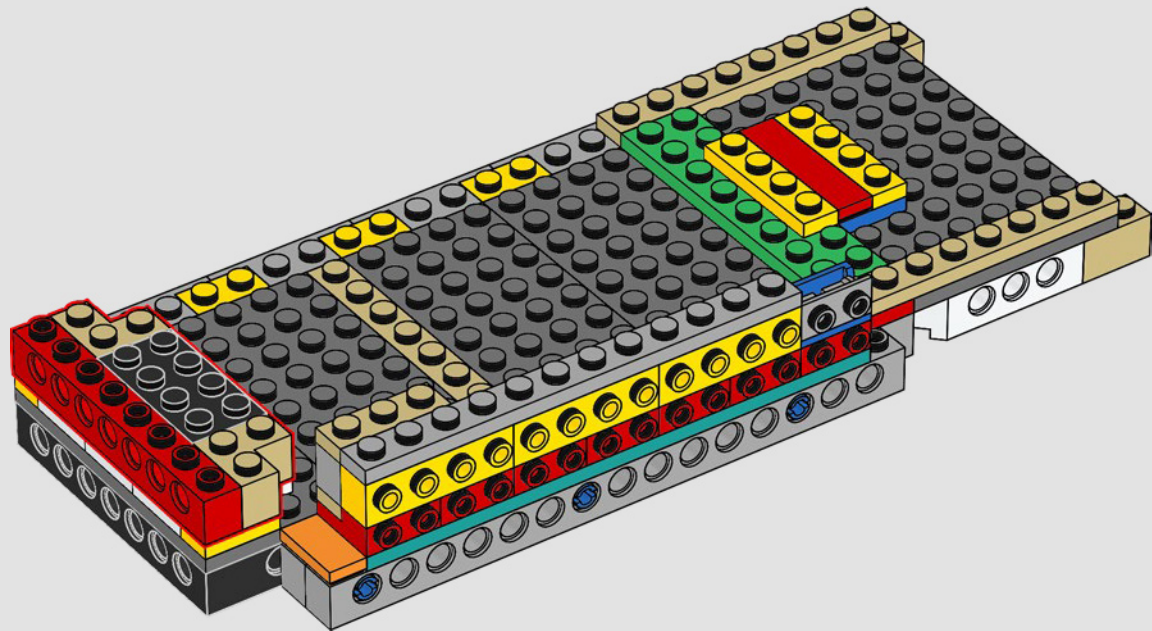

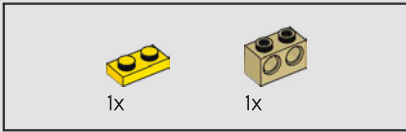
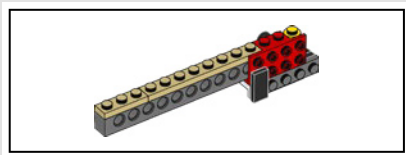

18

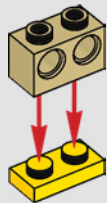

19

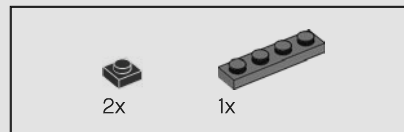
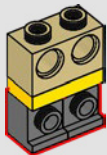

20

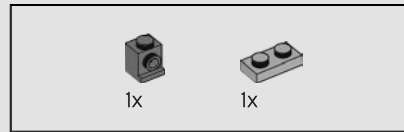
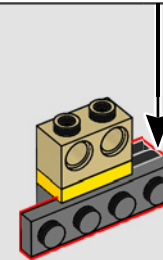
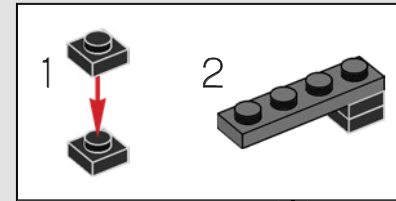

21

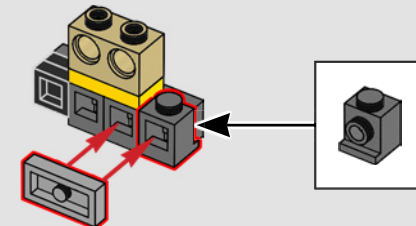
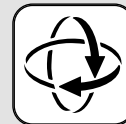



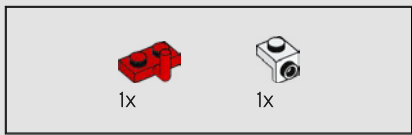

22

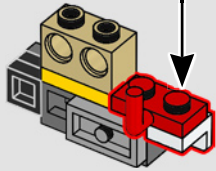
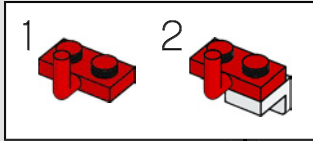

23

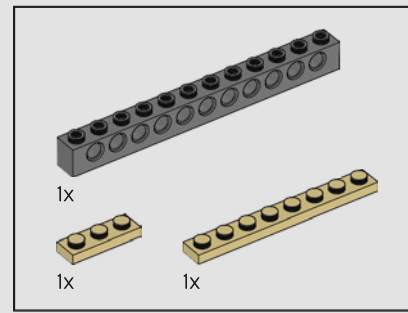
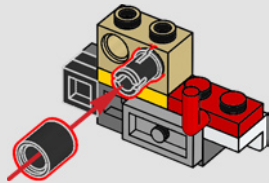

24

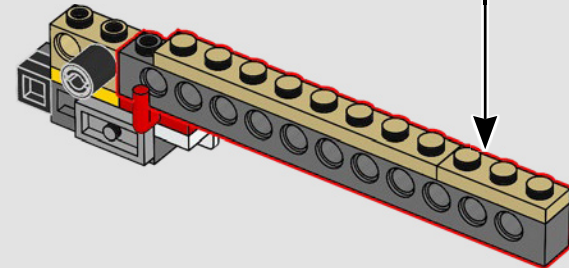
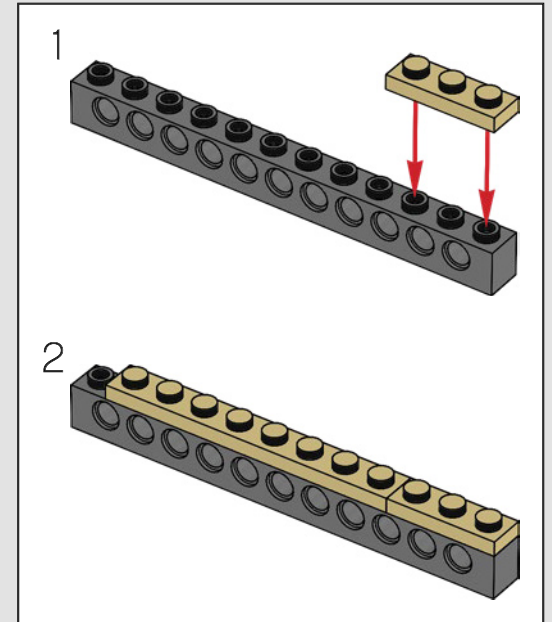

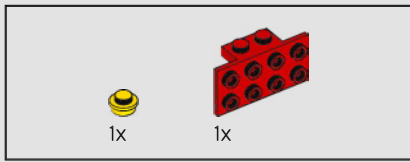

25

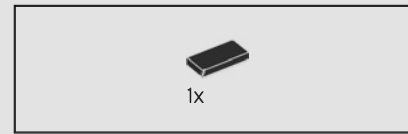
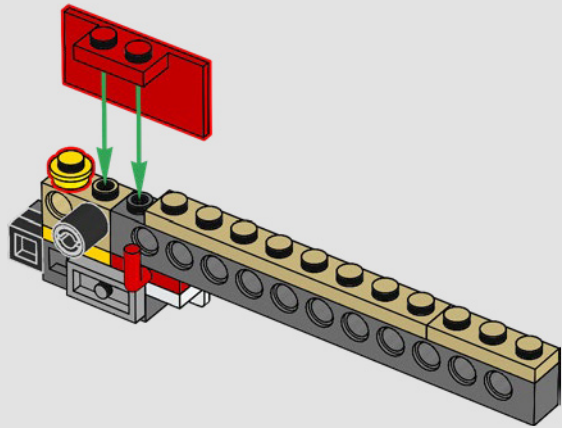

26

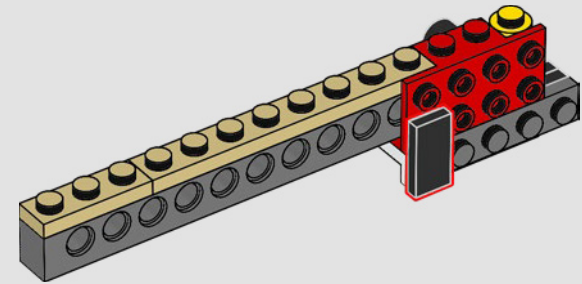
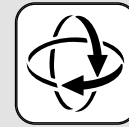

27

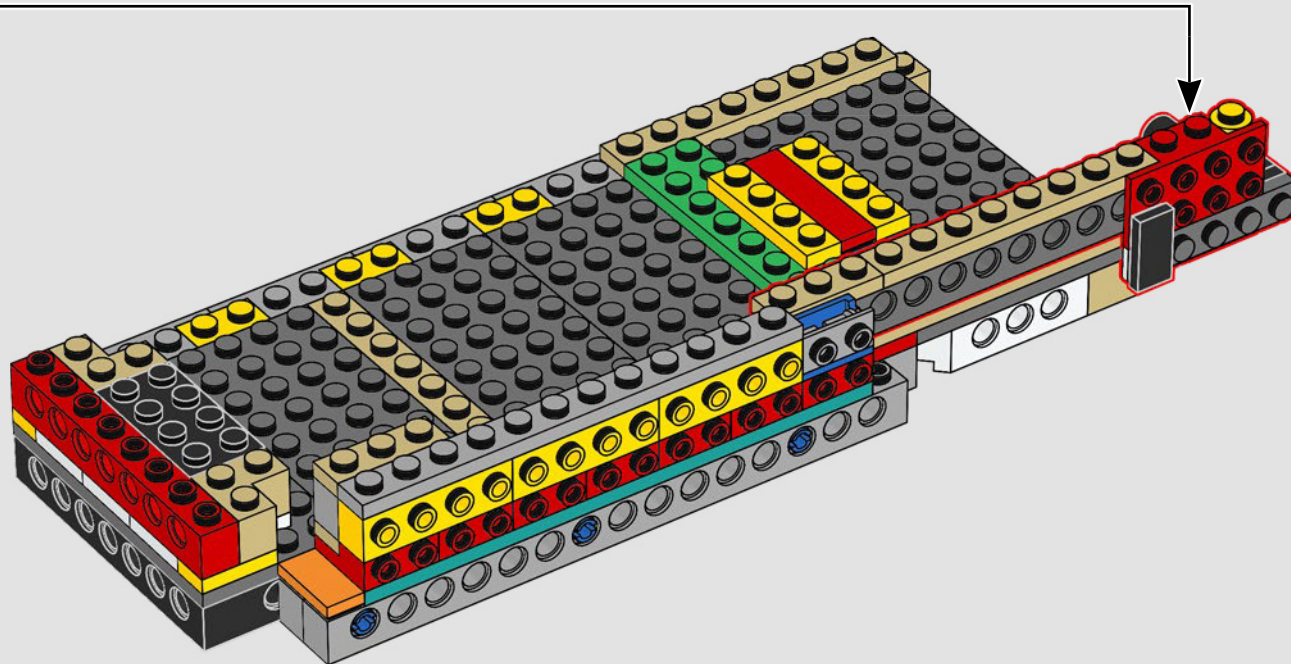

3x

28

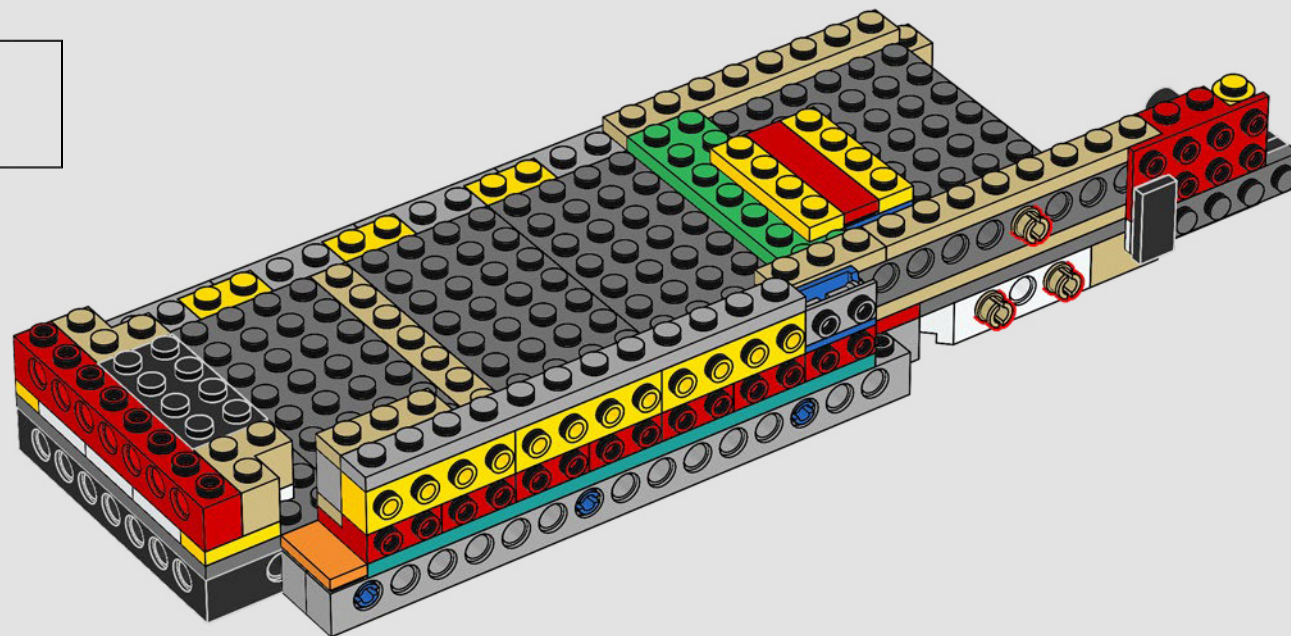



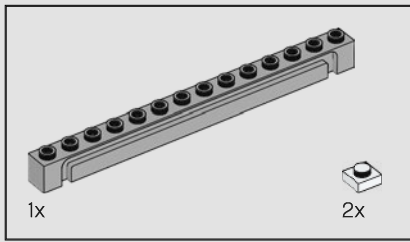

29

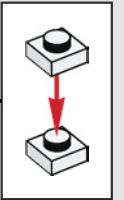
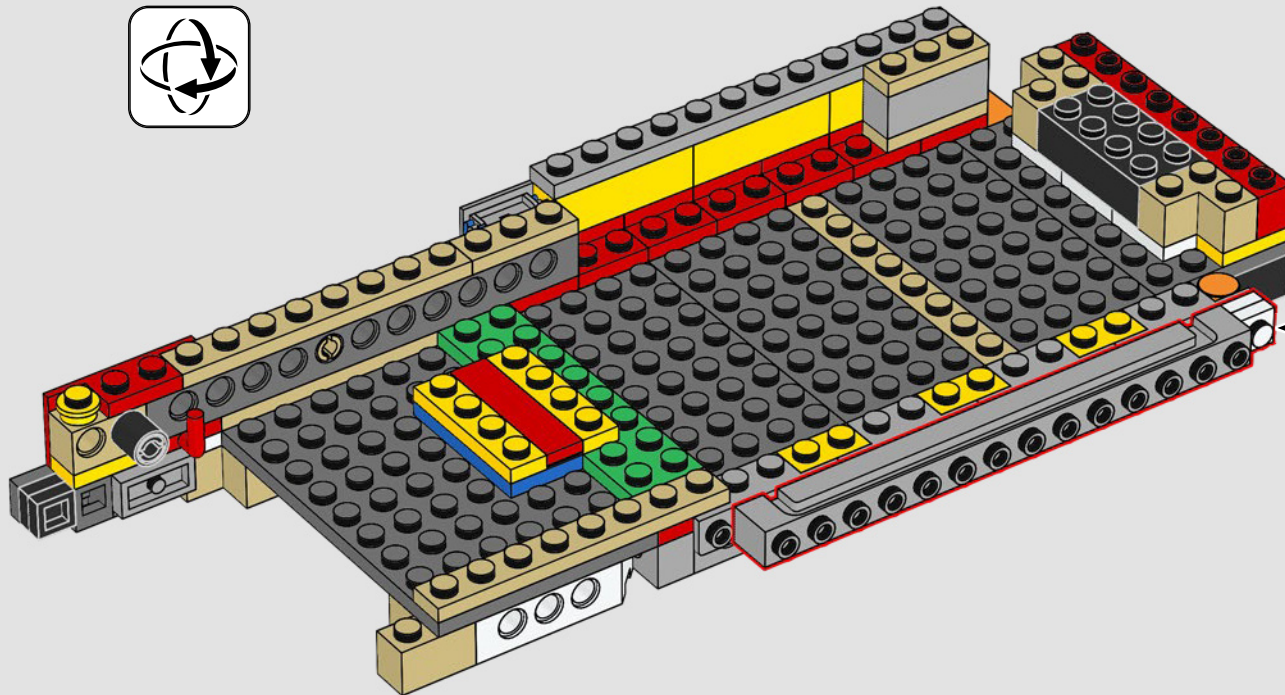

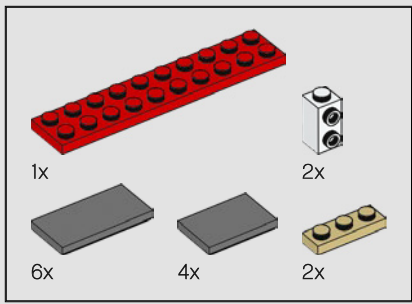

30

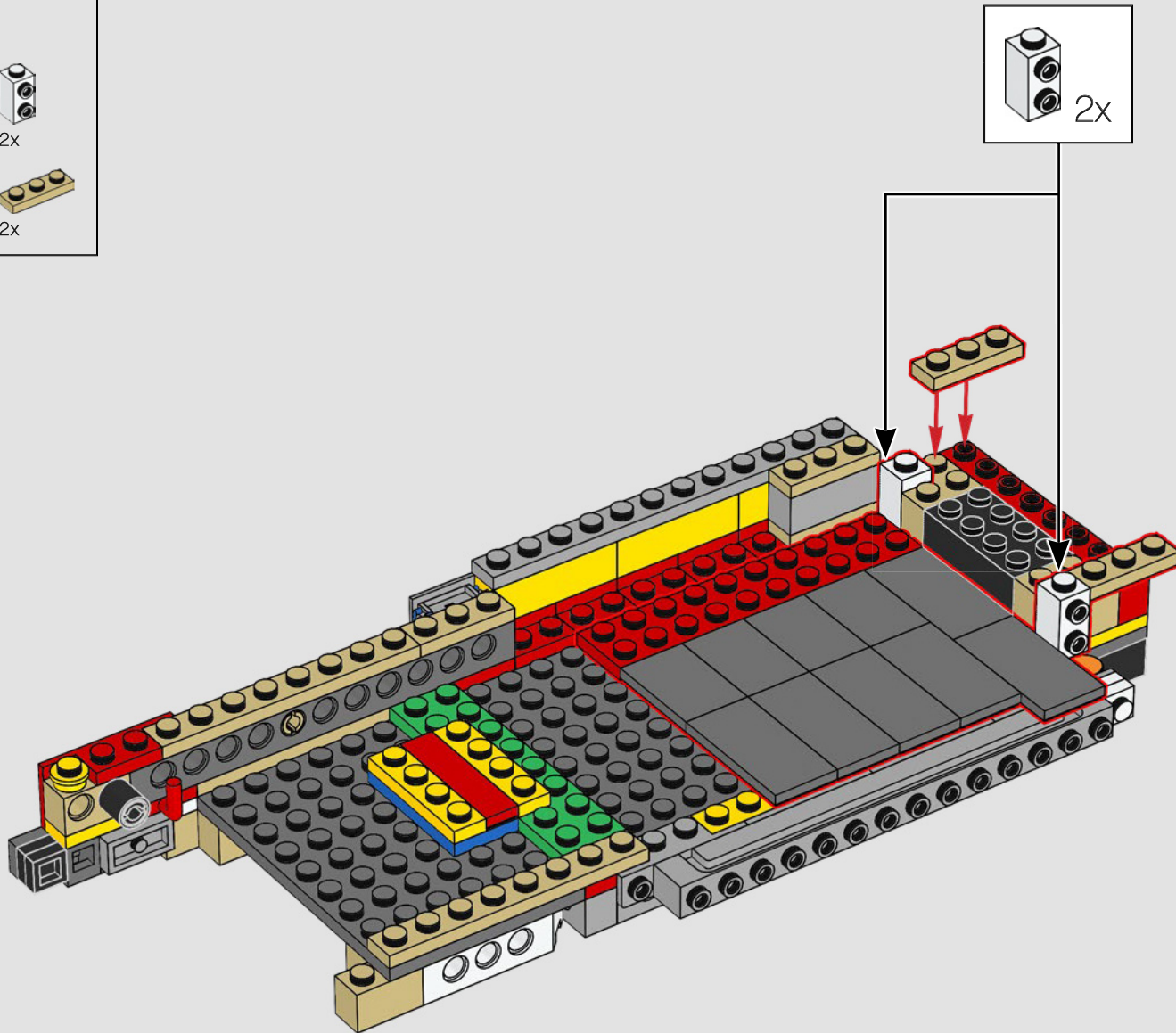

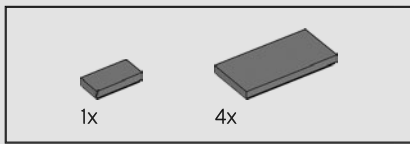

31

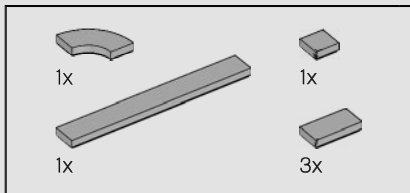
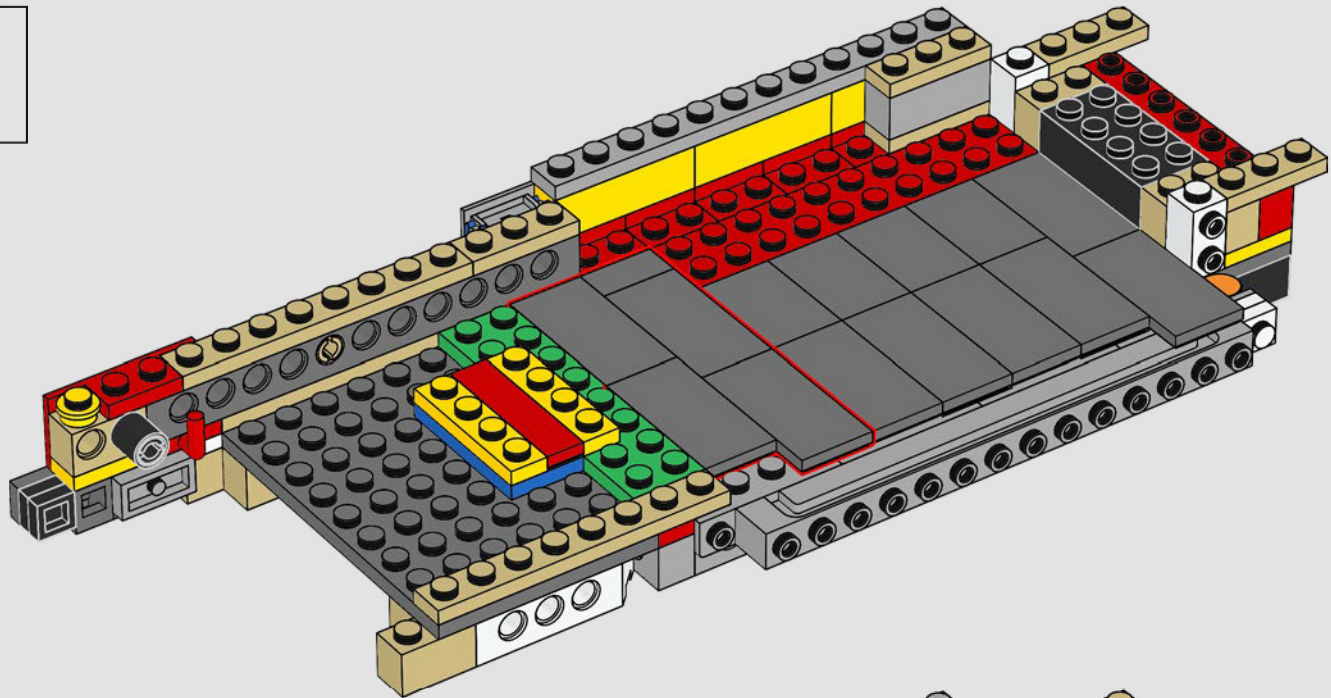

32

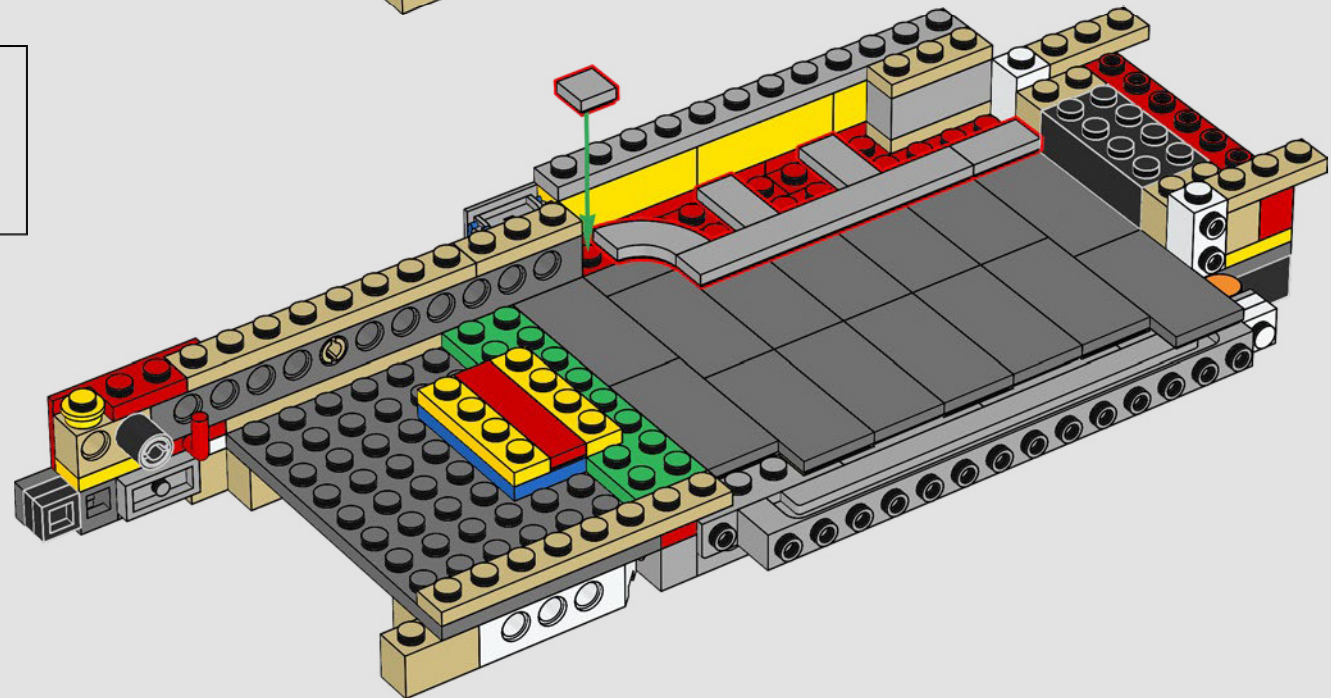



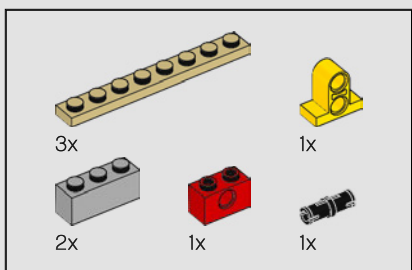

33

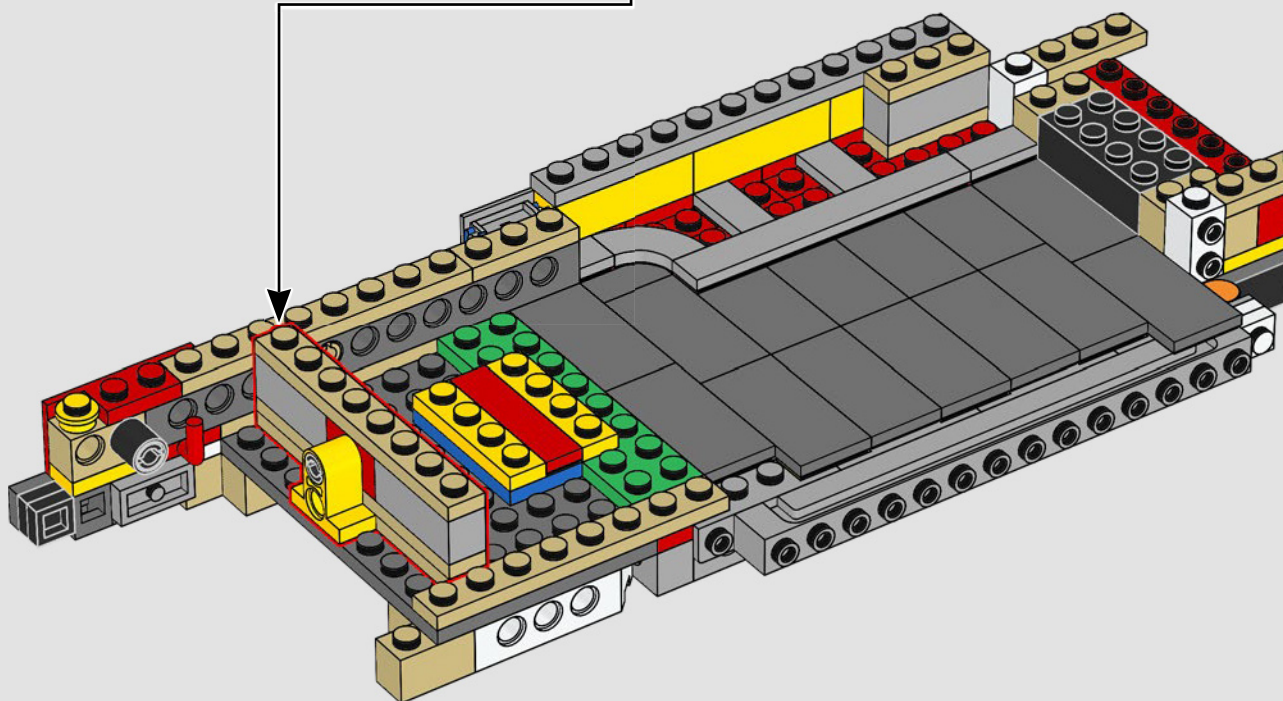
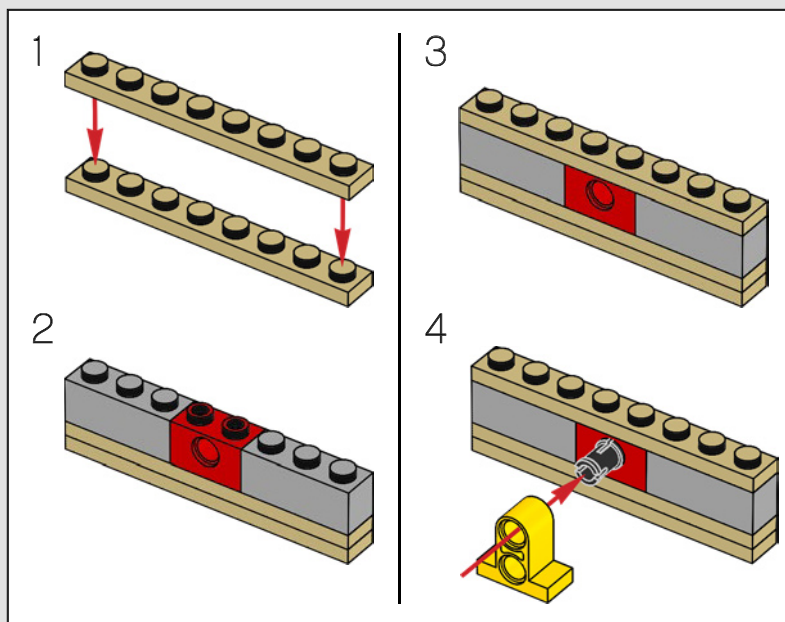

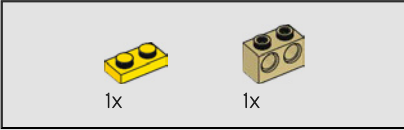
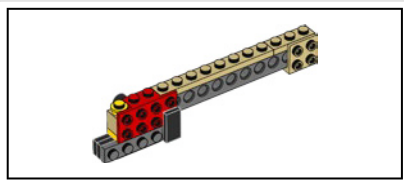

34

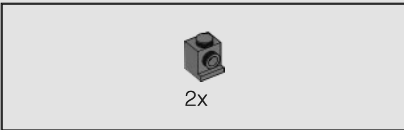
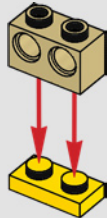

35

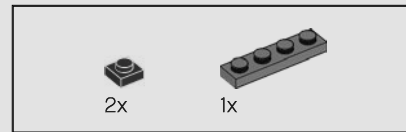
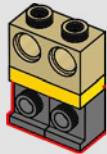

36

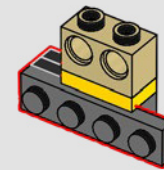
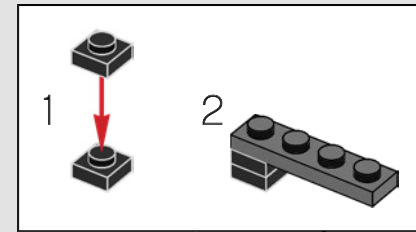

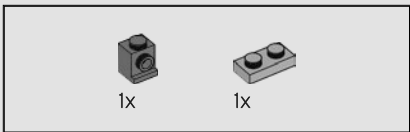

37

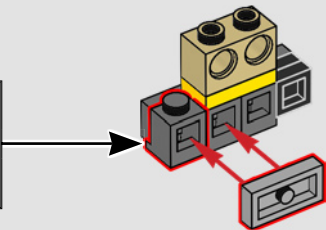
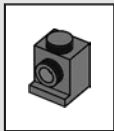

38

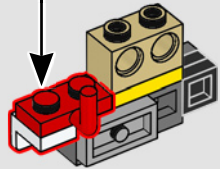
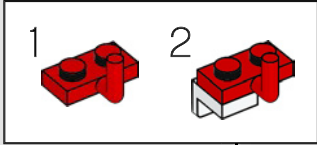

39

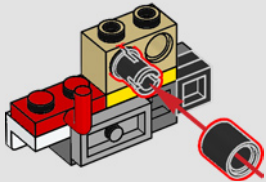



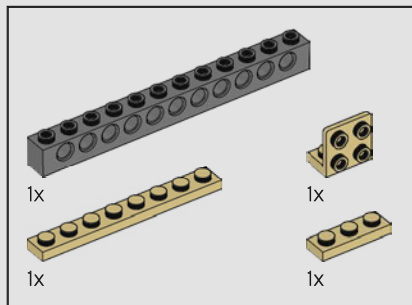

40

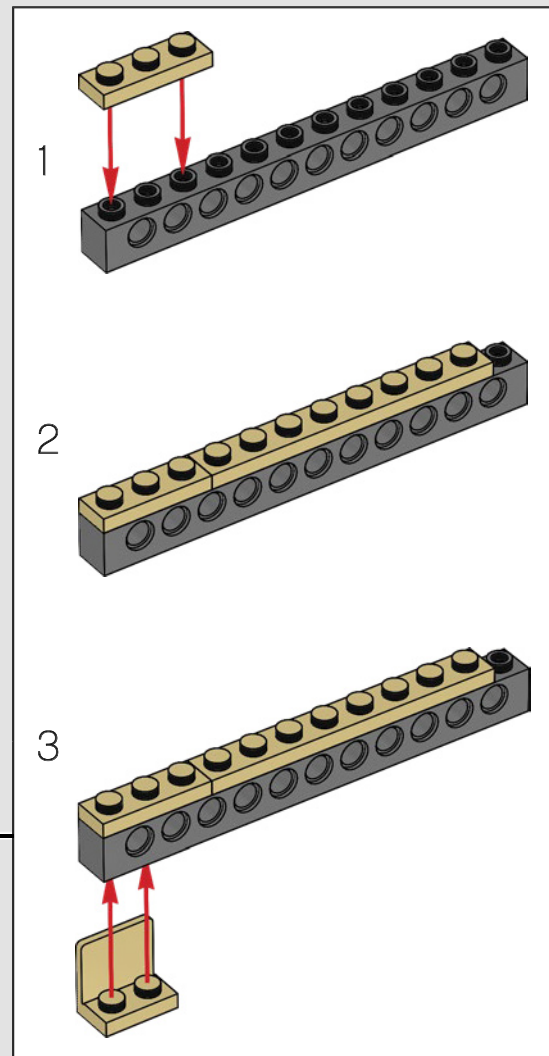
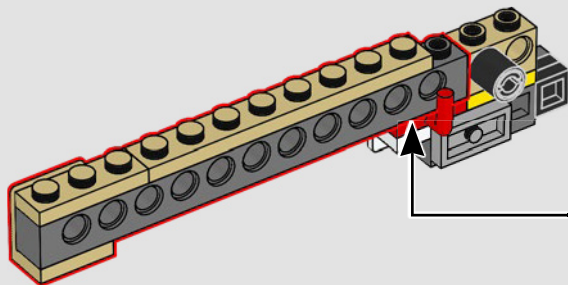

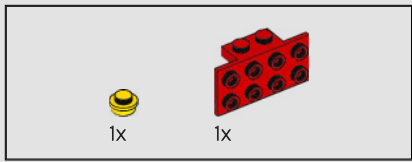

41

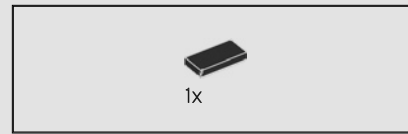
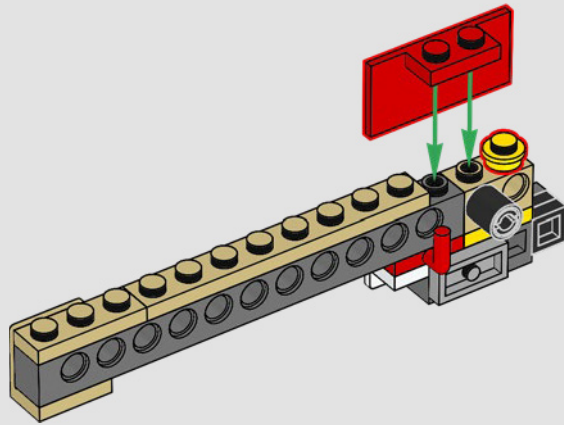

42

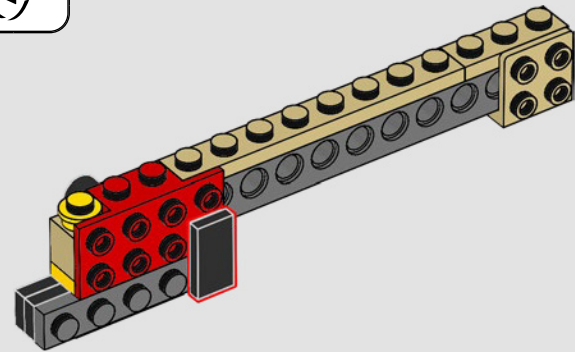
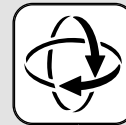

43

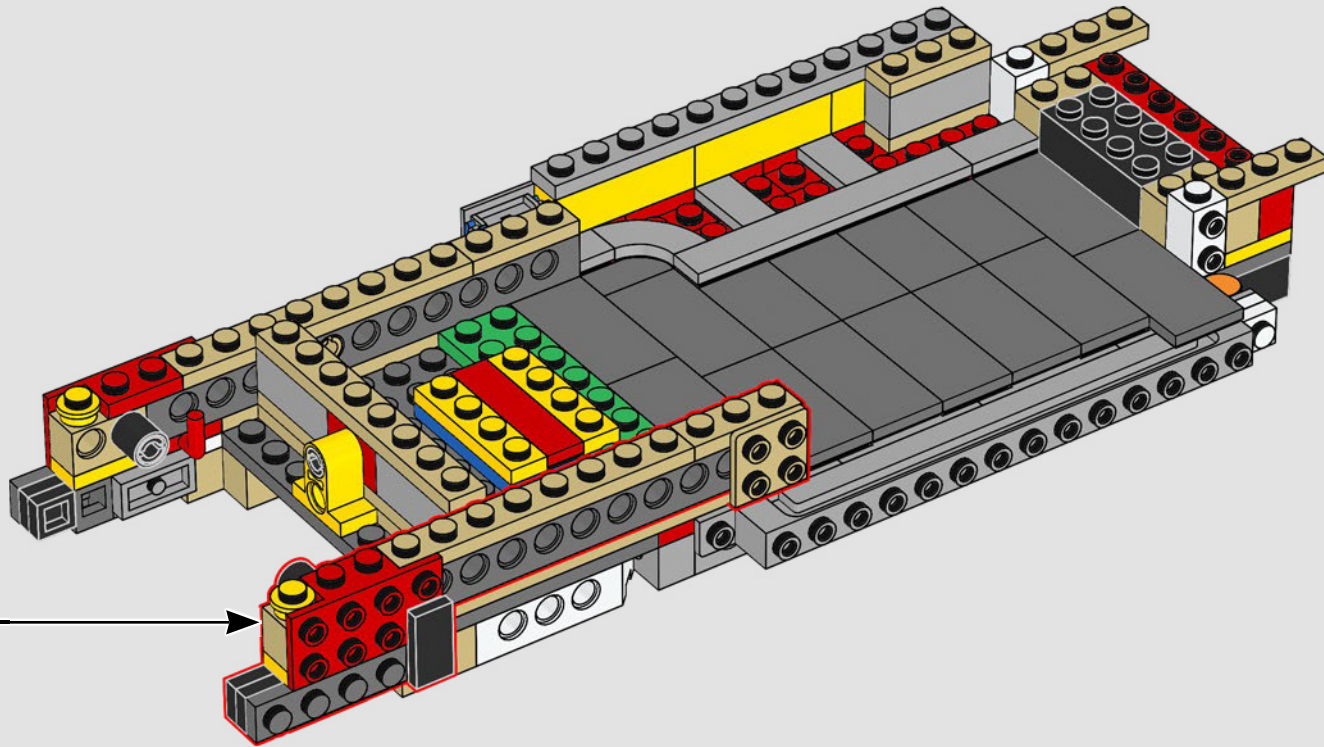





3x

44

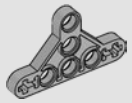
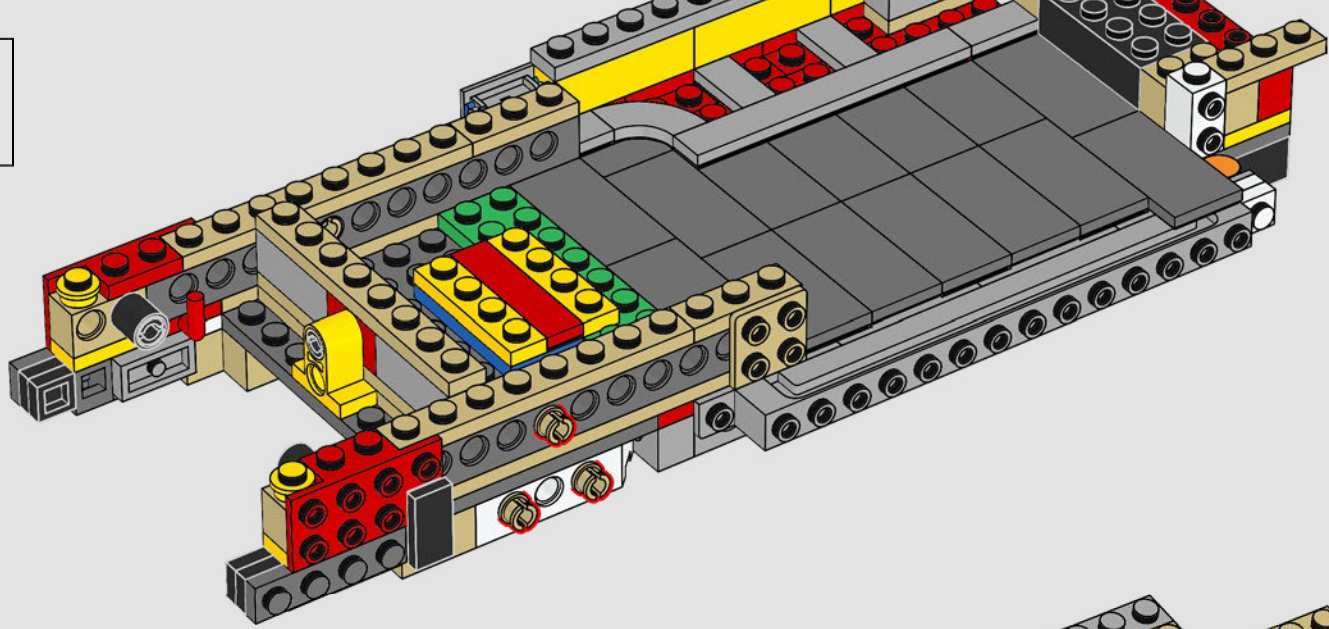

2x



2x



2x



2x

45

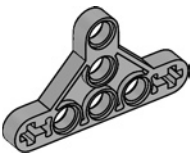

2x

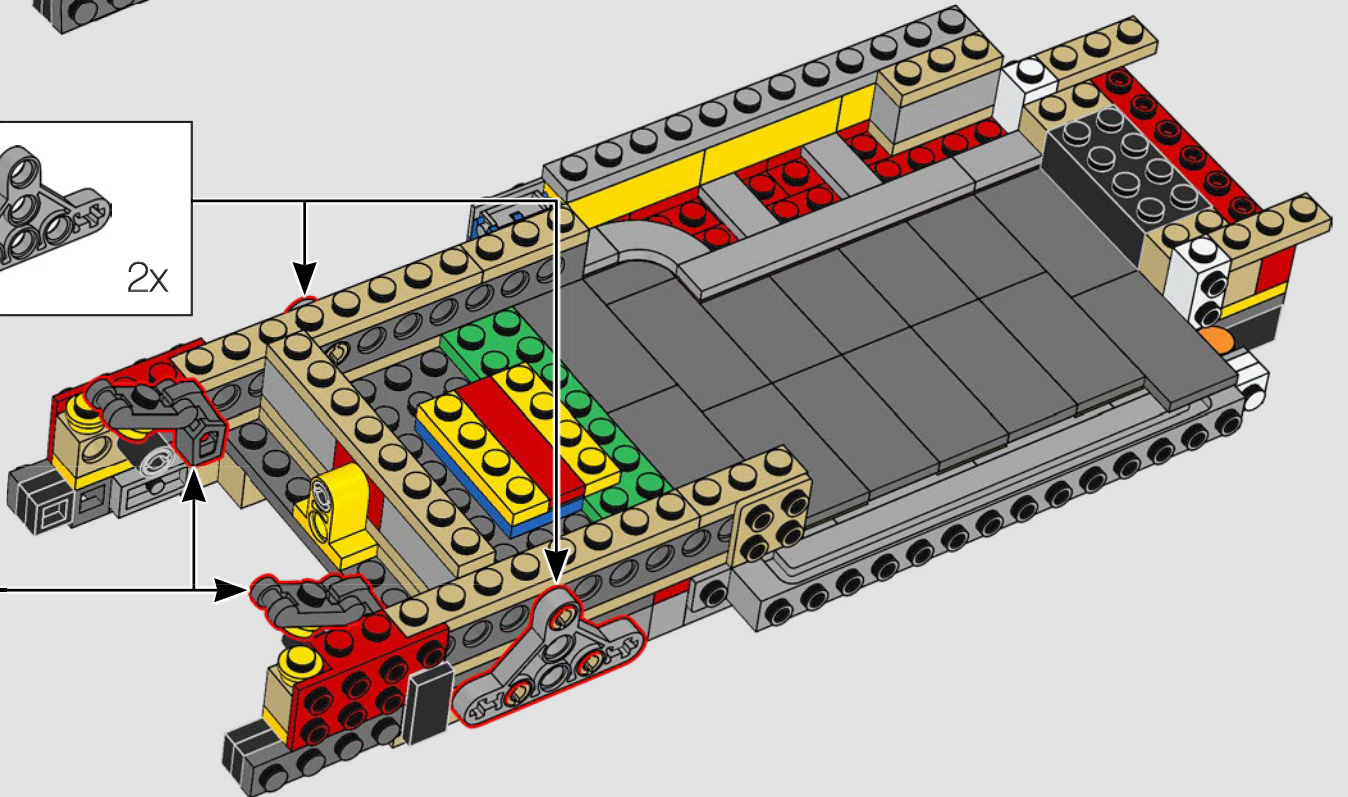

1



2



2x

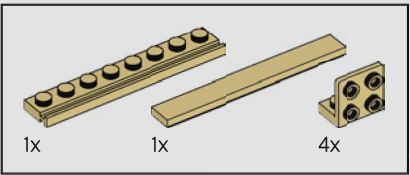
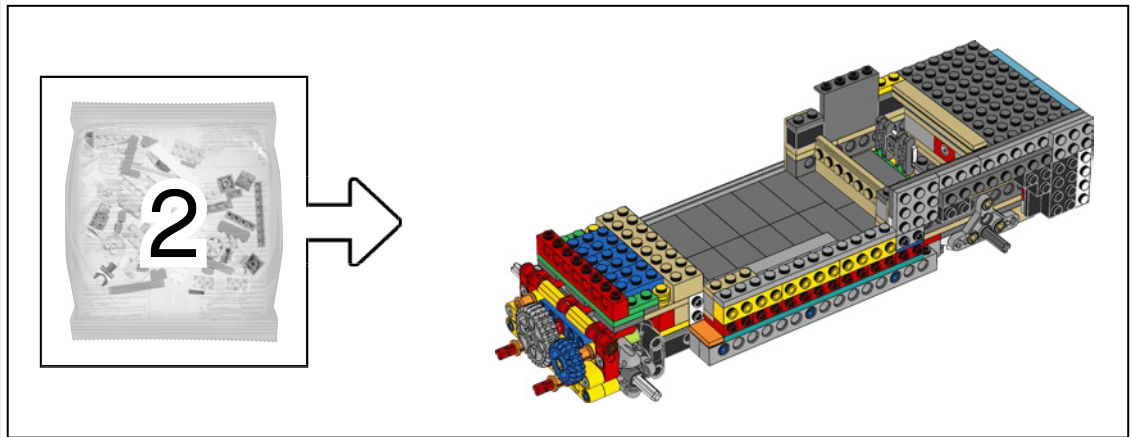

46

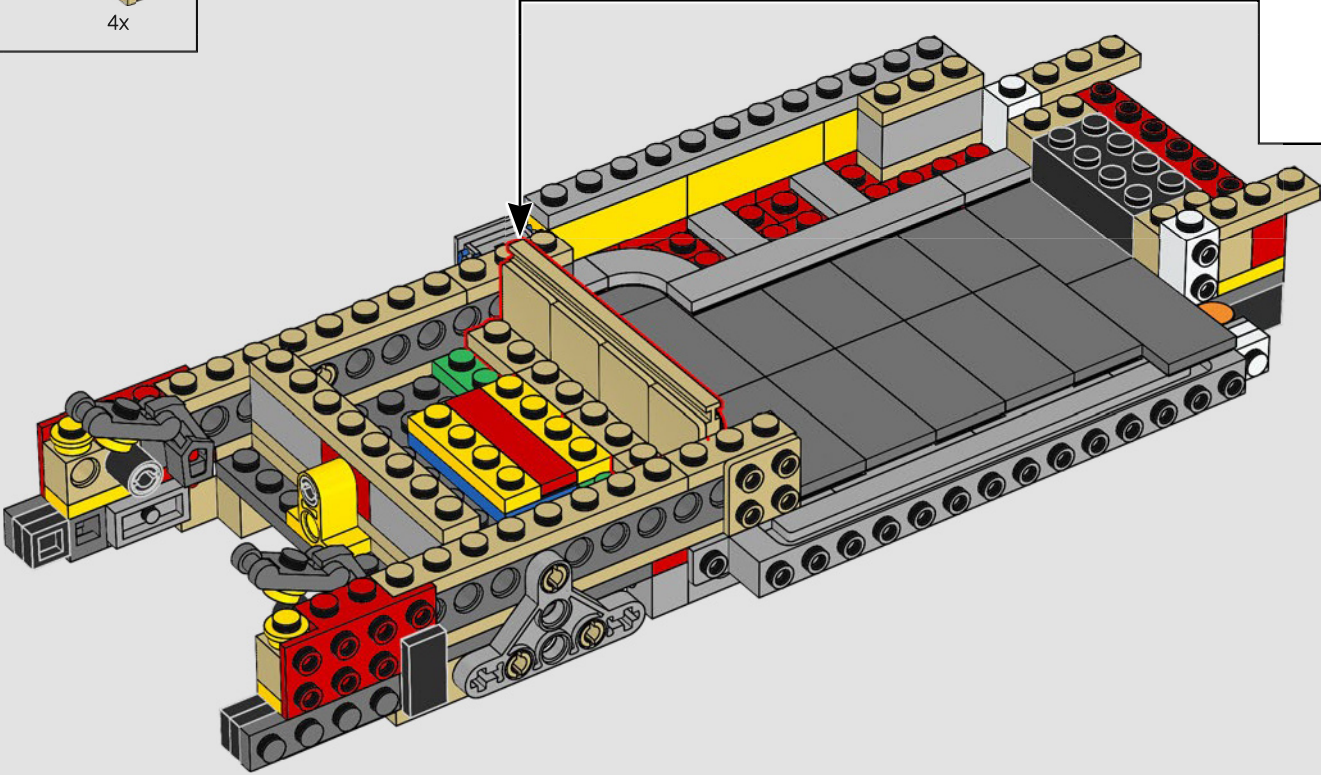
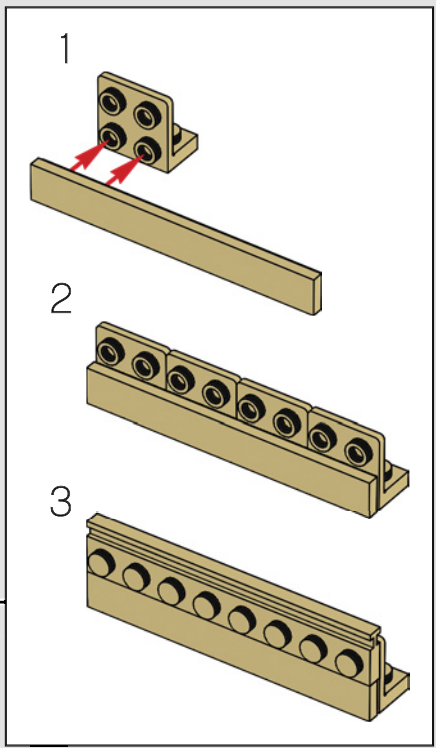

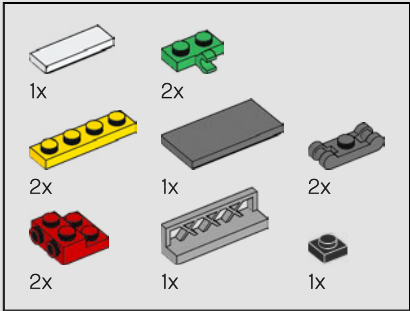
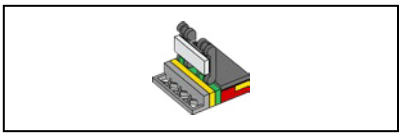

47

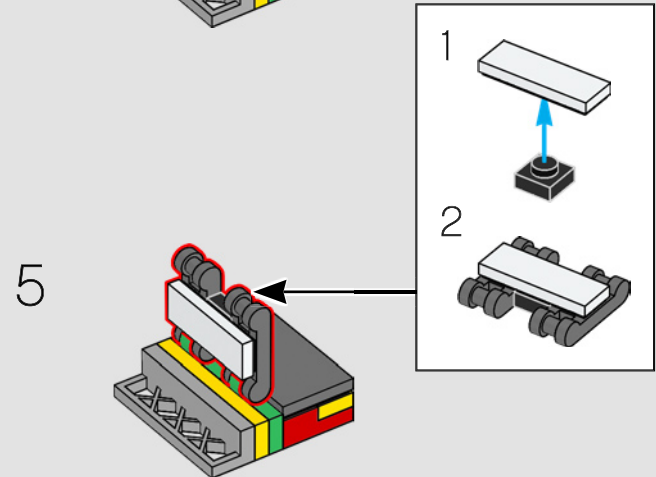
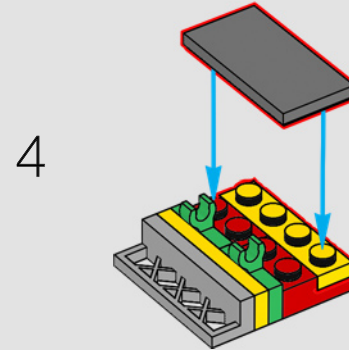
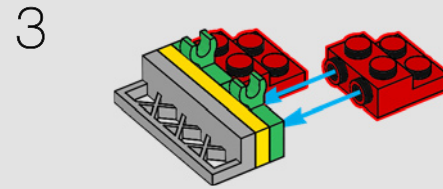
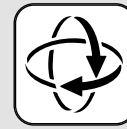
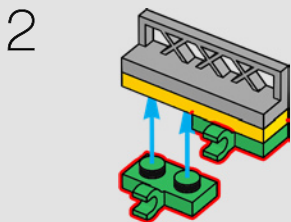
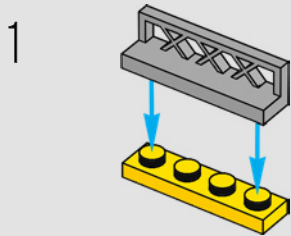



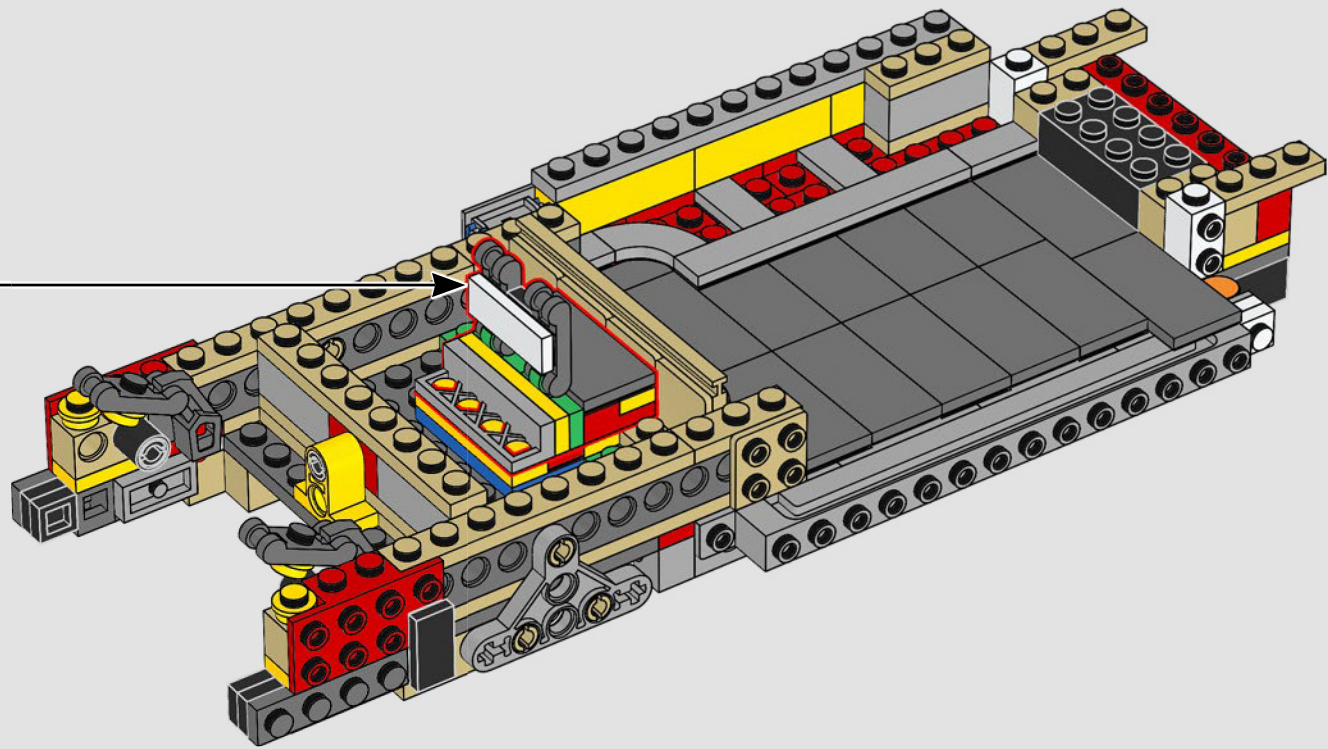

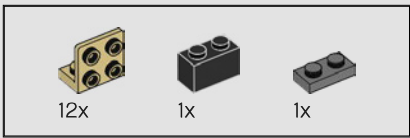

48

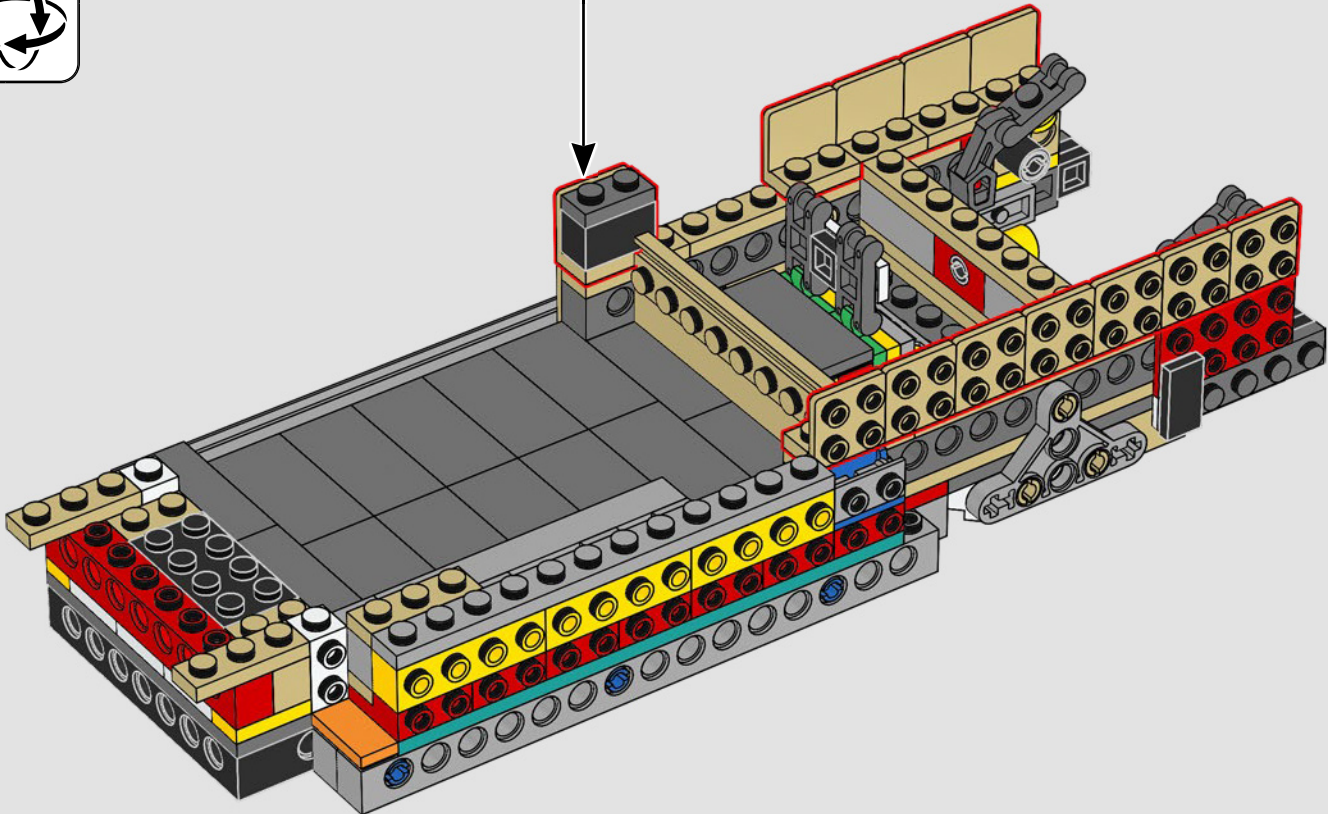
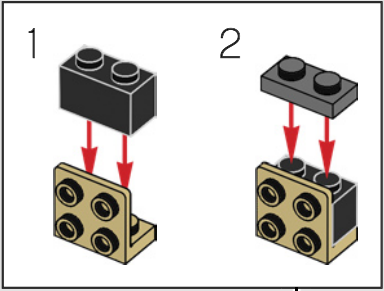

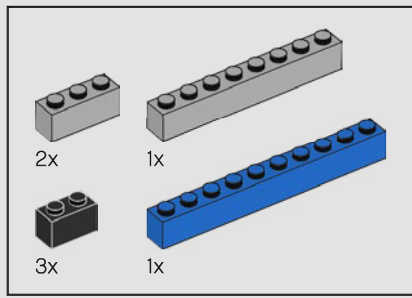

49

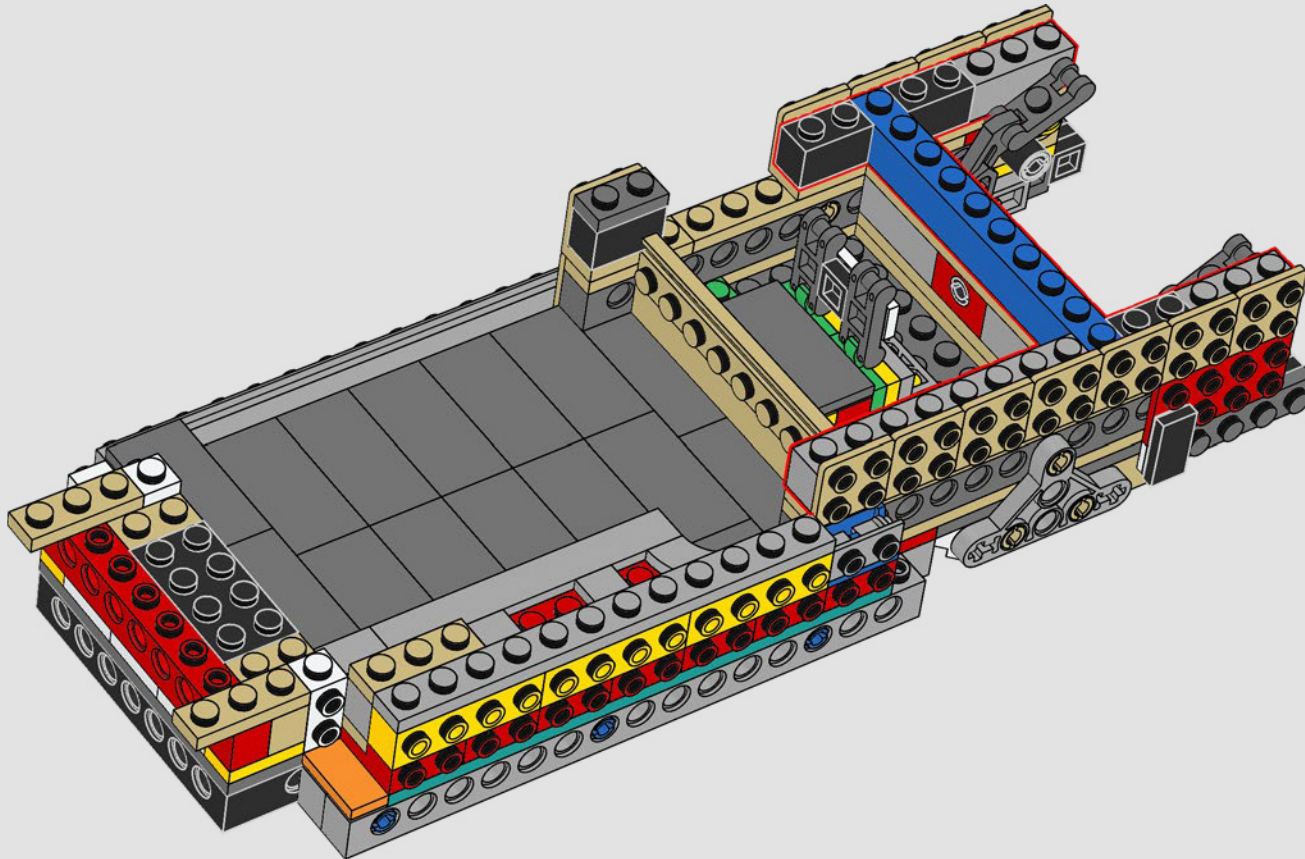



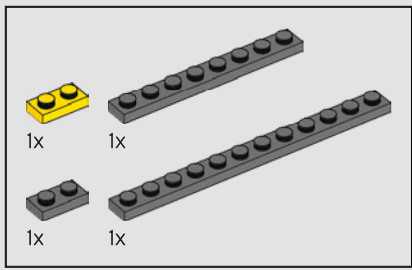

50

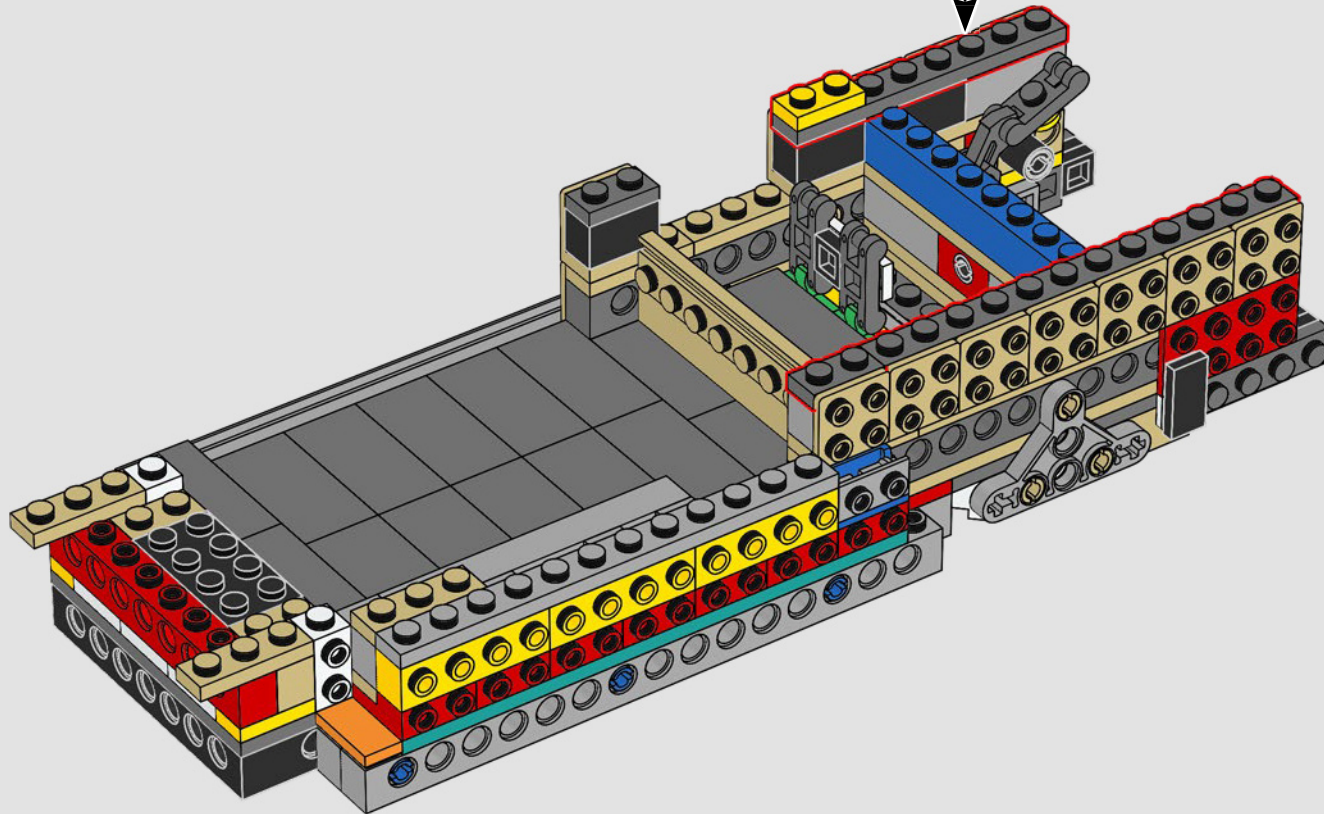
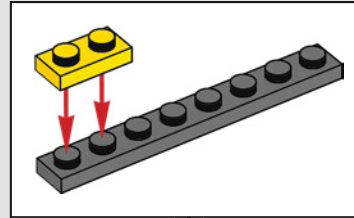

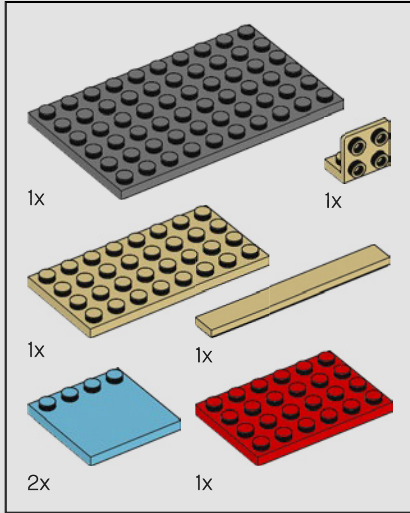
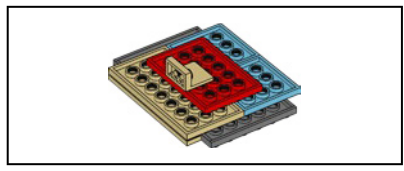

51

1

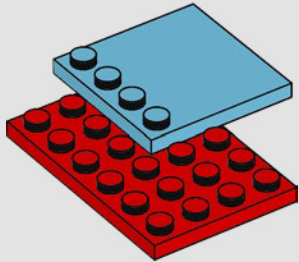

2

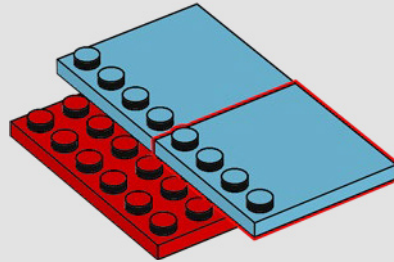

3

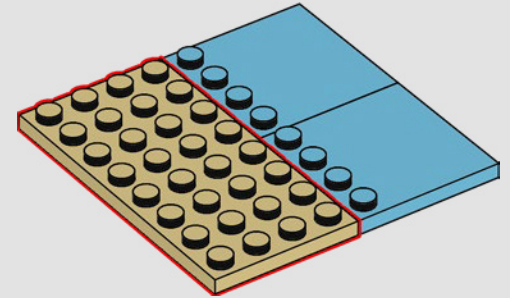

4

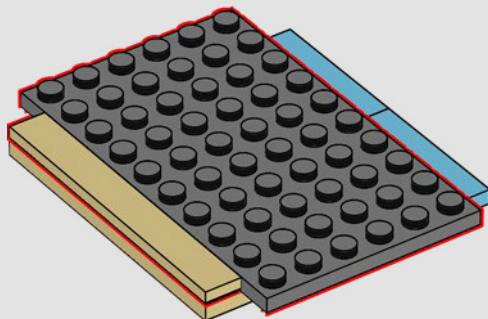

5

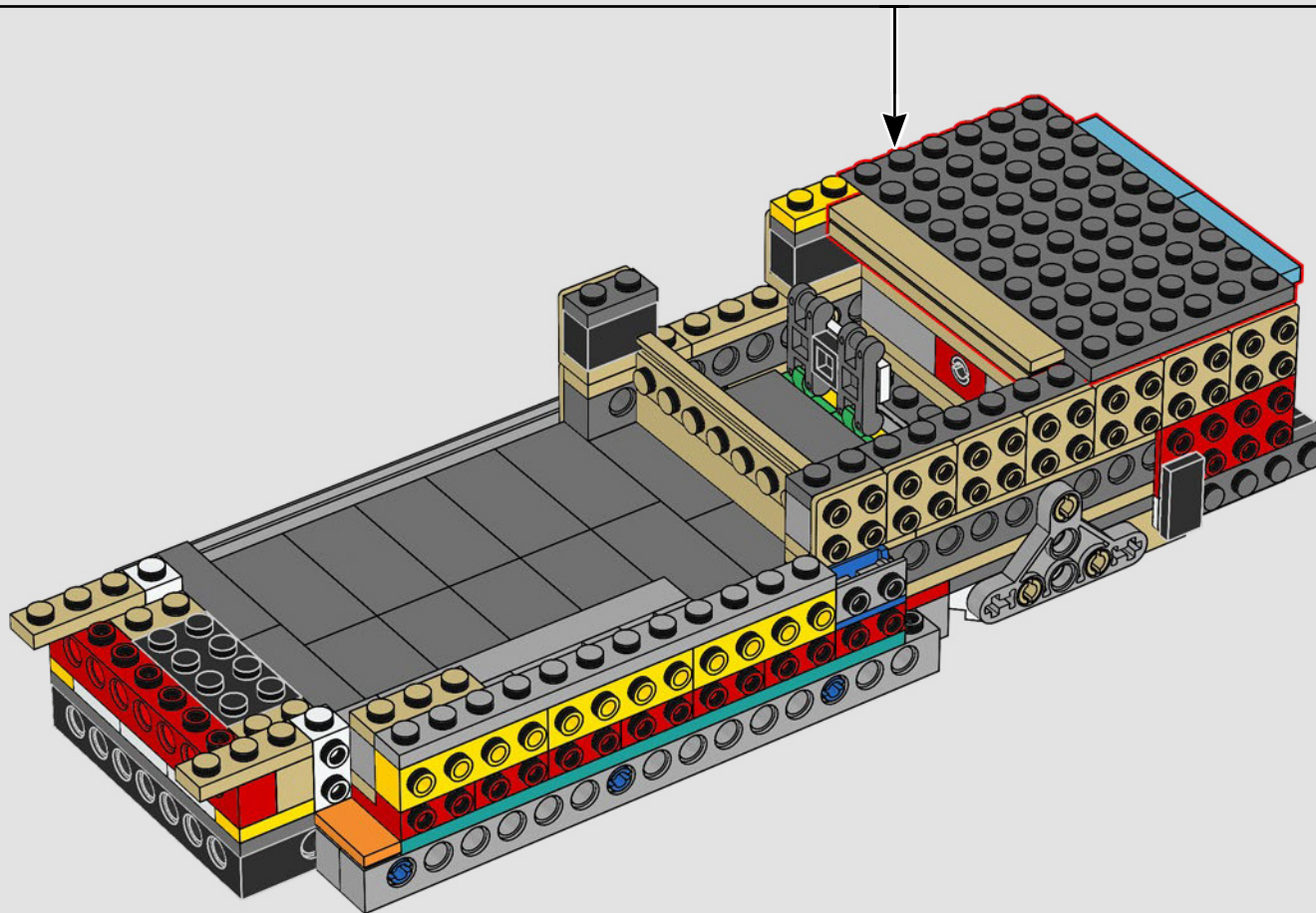
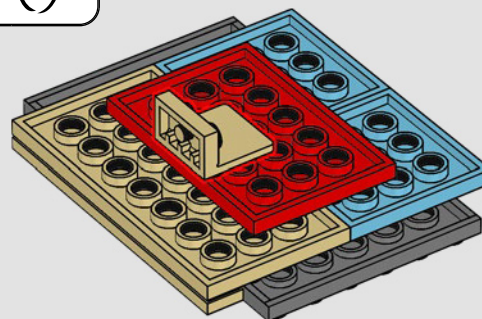



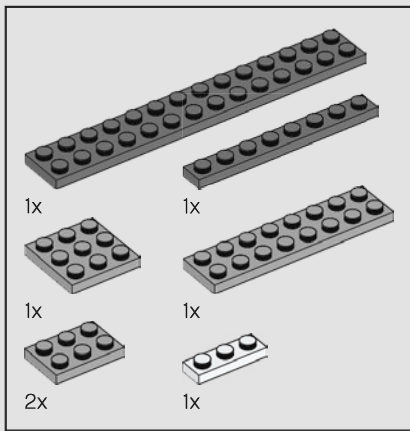

52

1

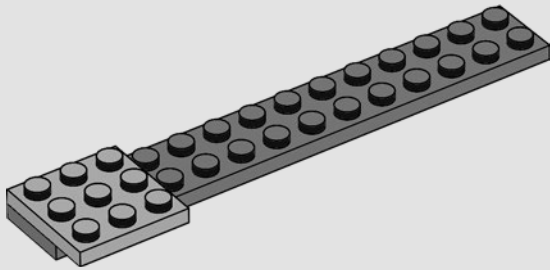

2

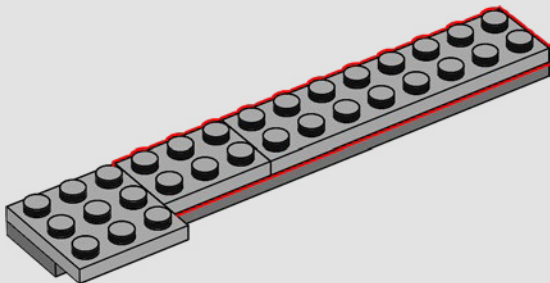

3

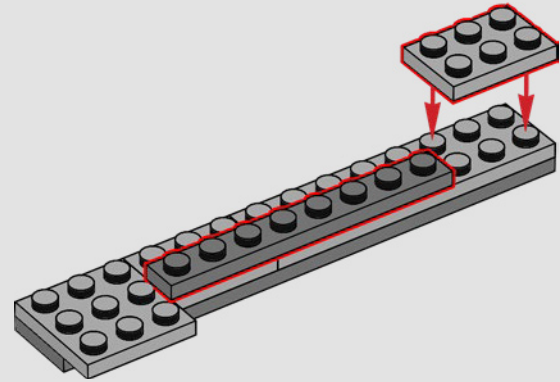

4

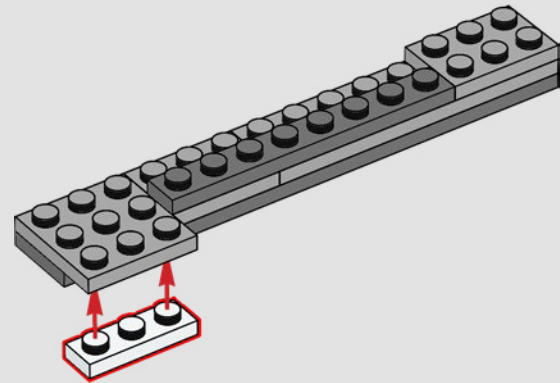



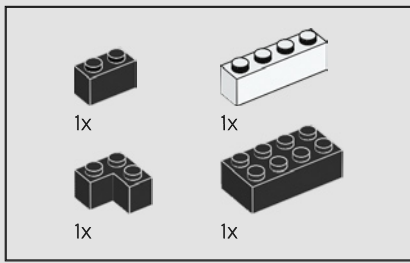

53

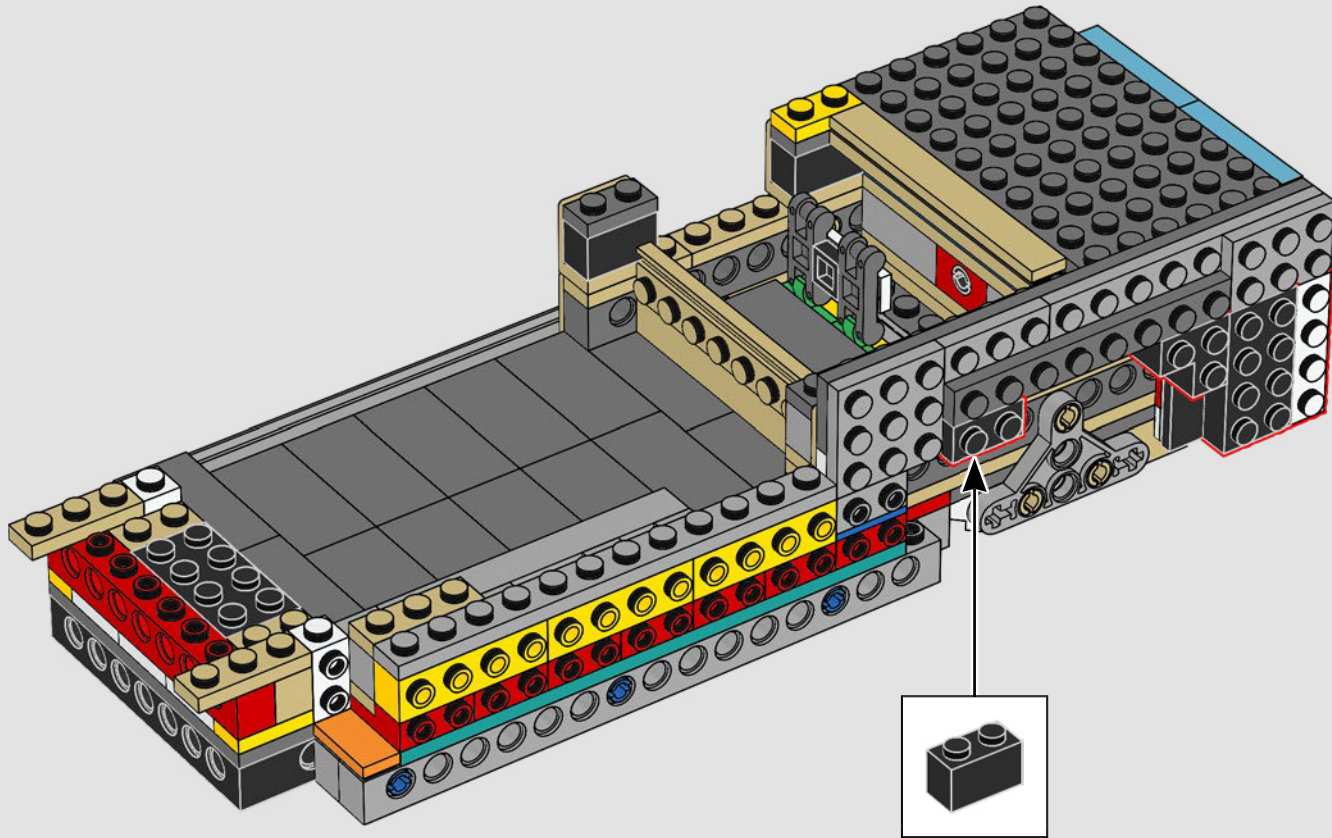



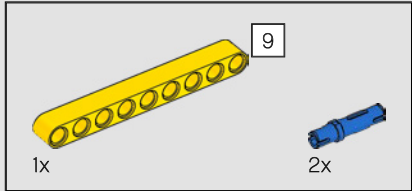
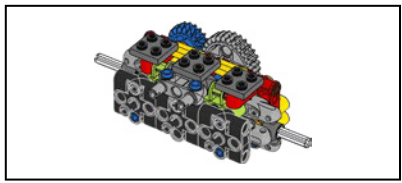

54

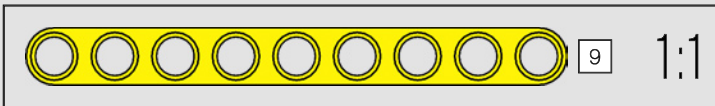
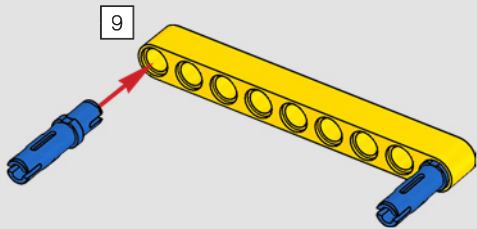

48

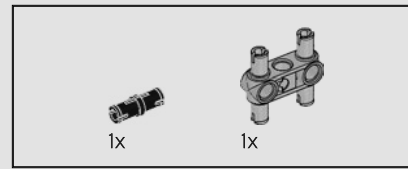

55

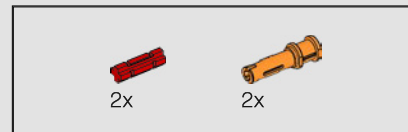
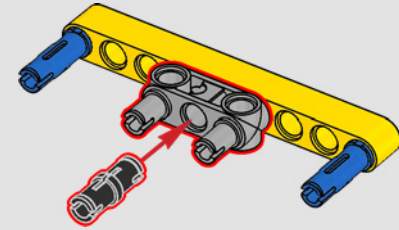

56

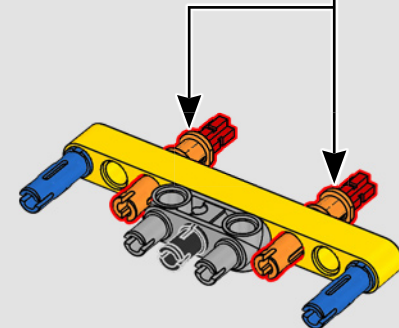
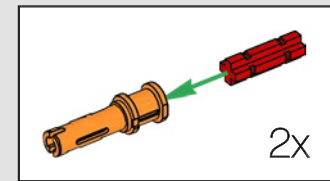

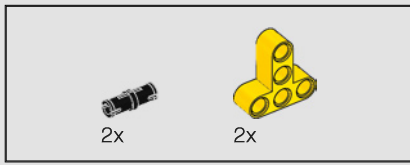

57

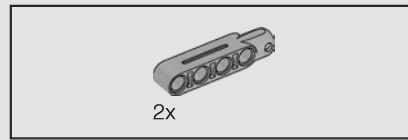
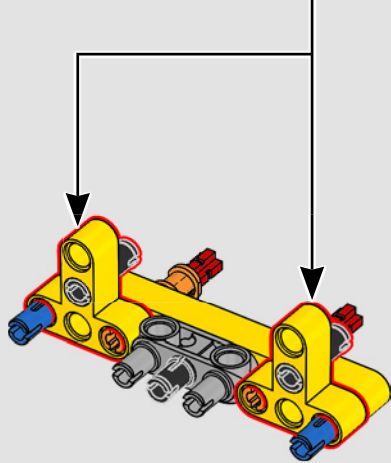
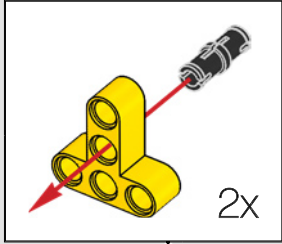

58

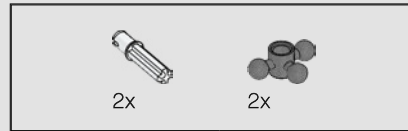
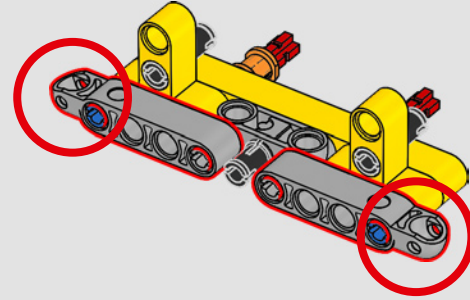

59

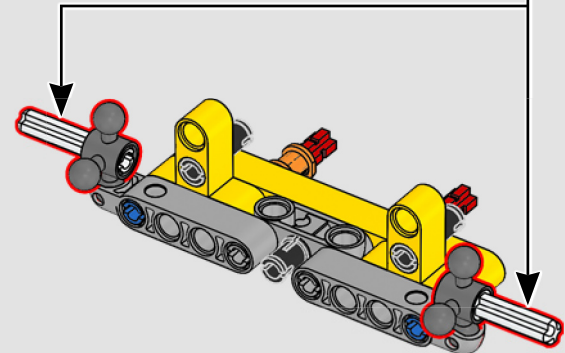
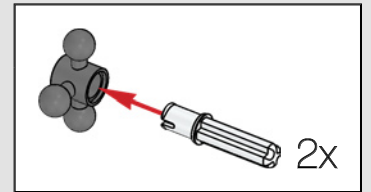

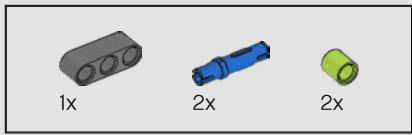

60

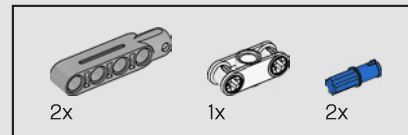
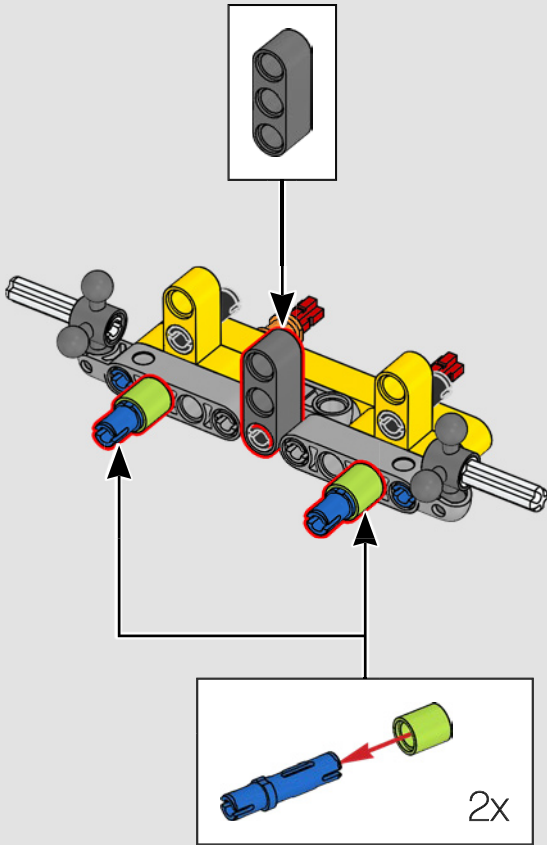

61

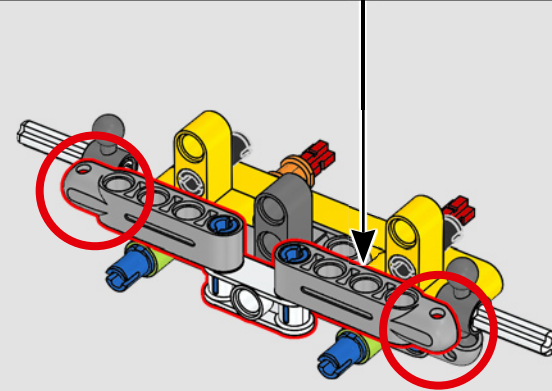
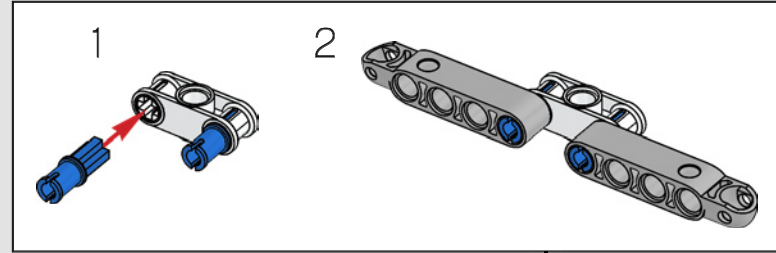



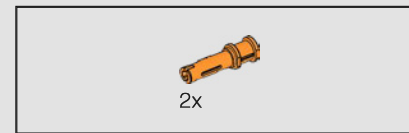
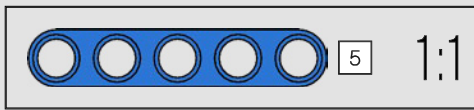
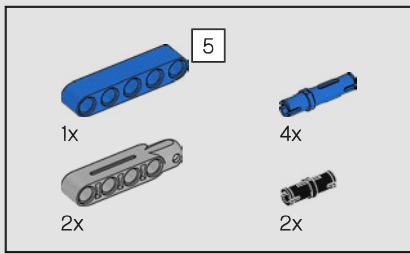

62

63

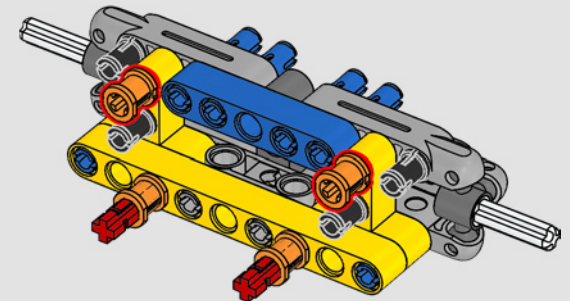
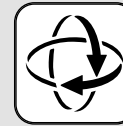
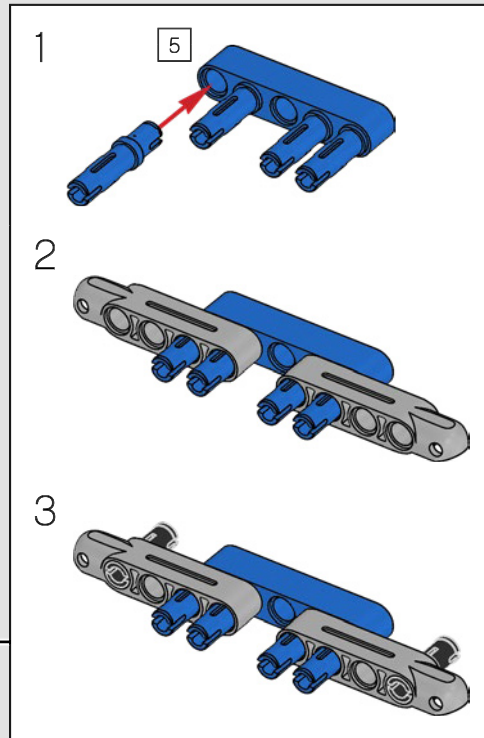
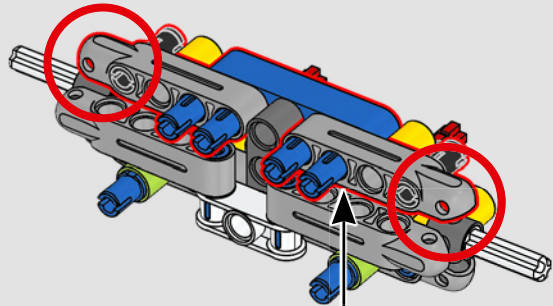

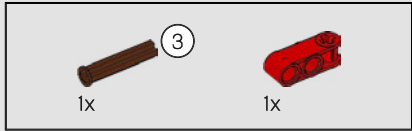
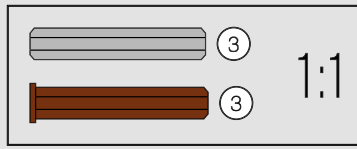
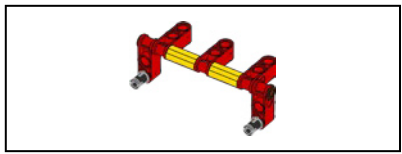

64

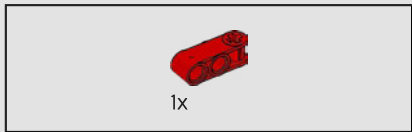
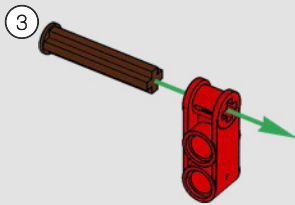

65

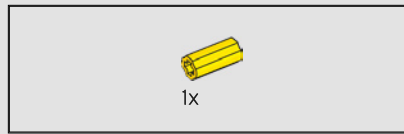
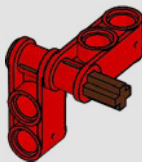

66

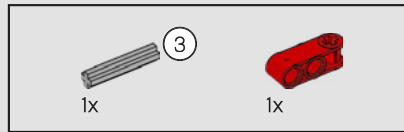
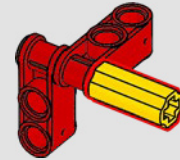

67

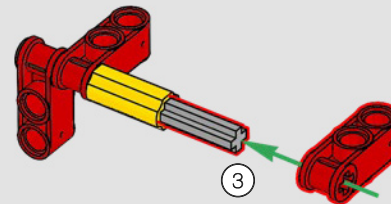

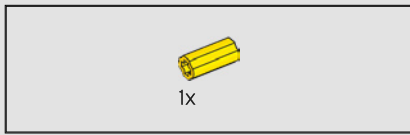

68

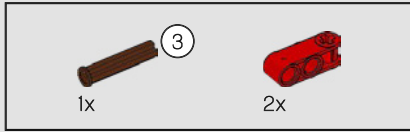
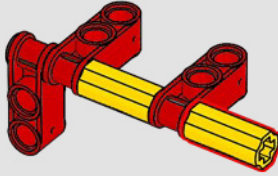

69

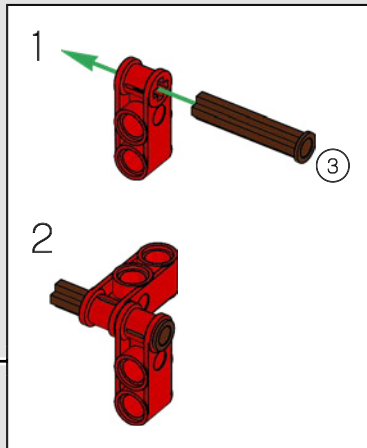
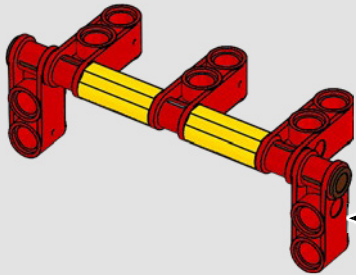

70

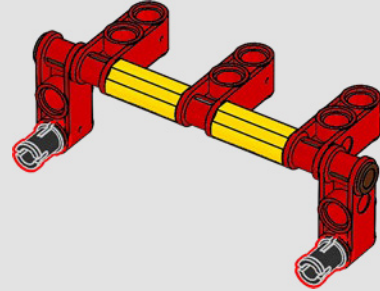

71

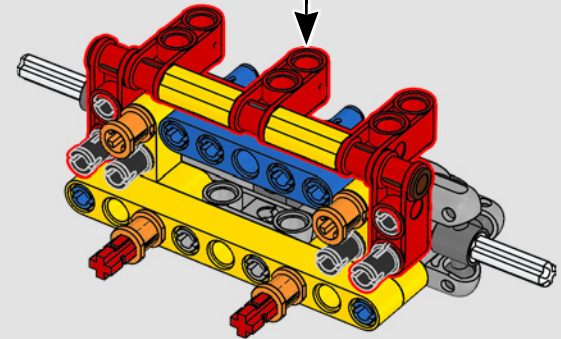



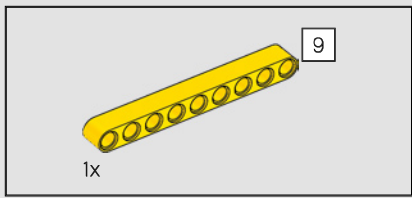

72

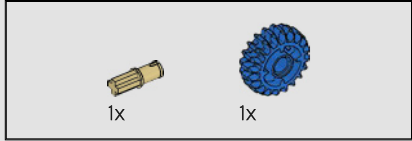
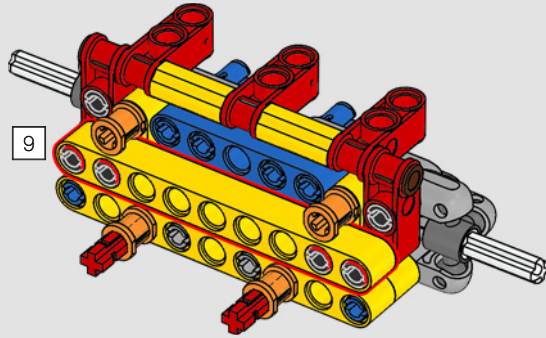

73

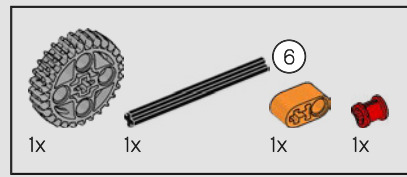
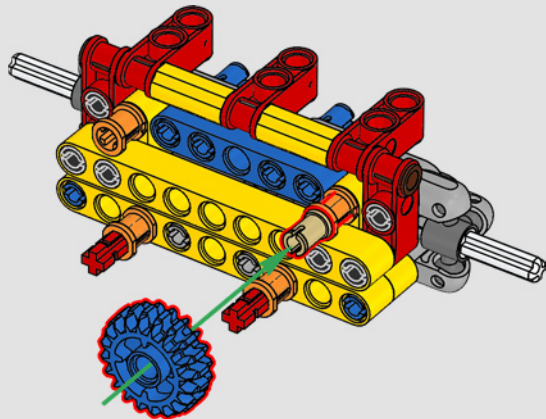

74

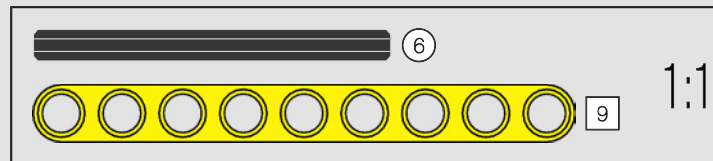
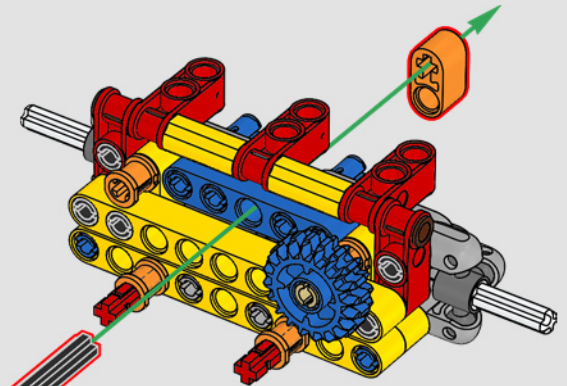
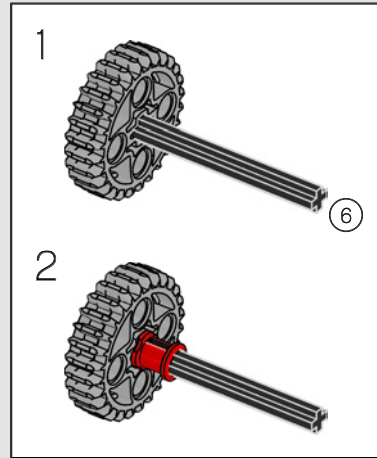

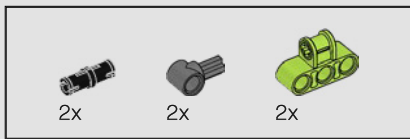

75

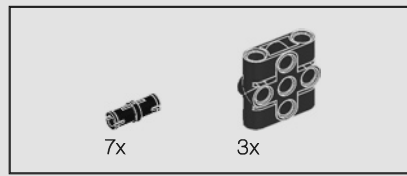
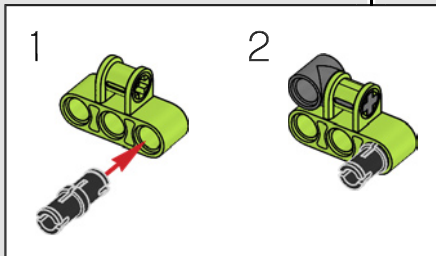
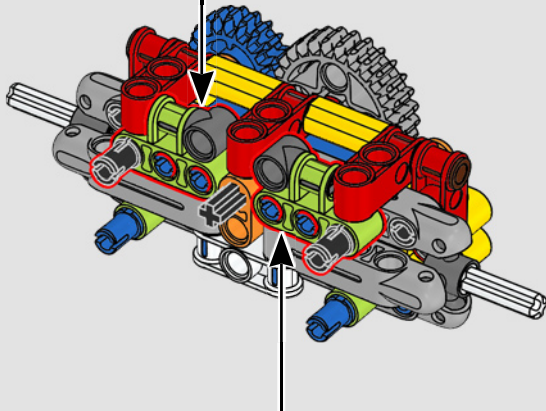
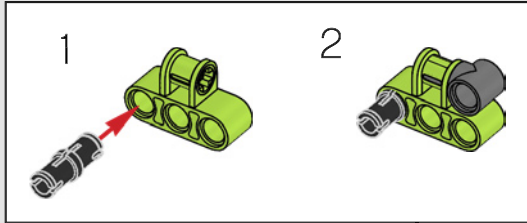

76

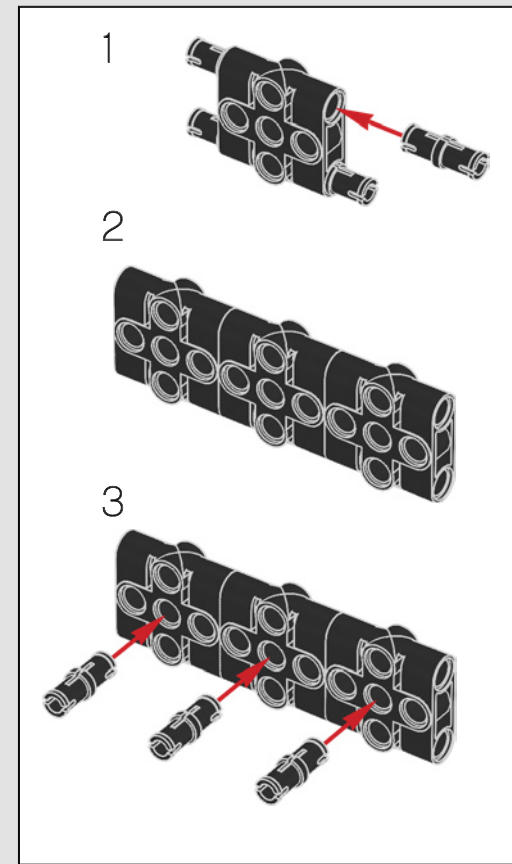
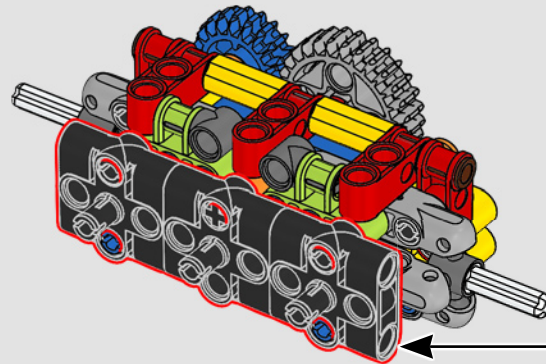

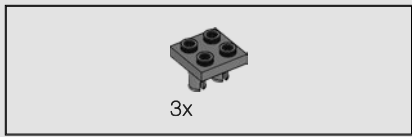

77

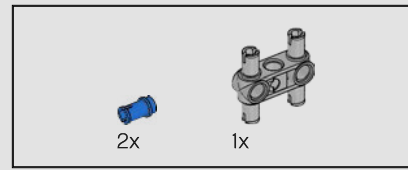
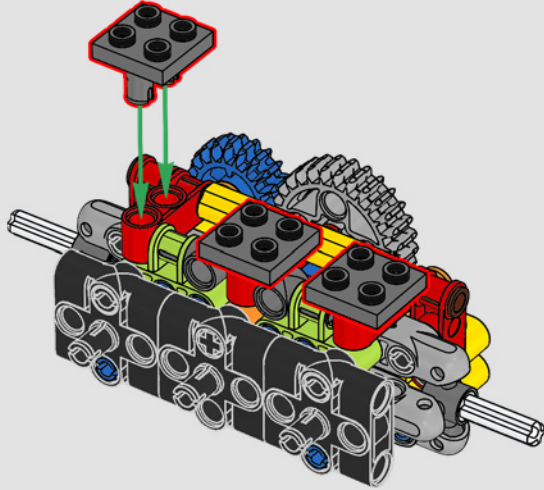

78

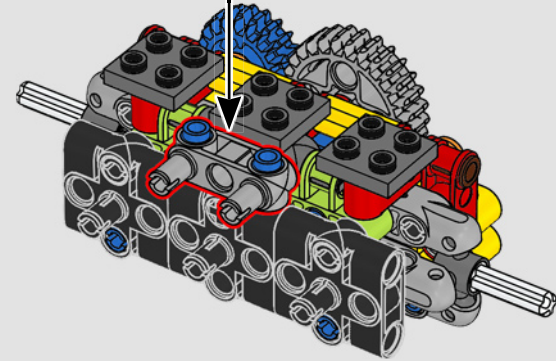
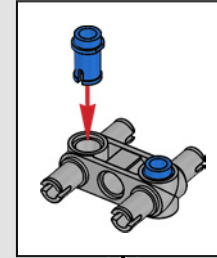

79

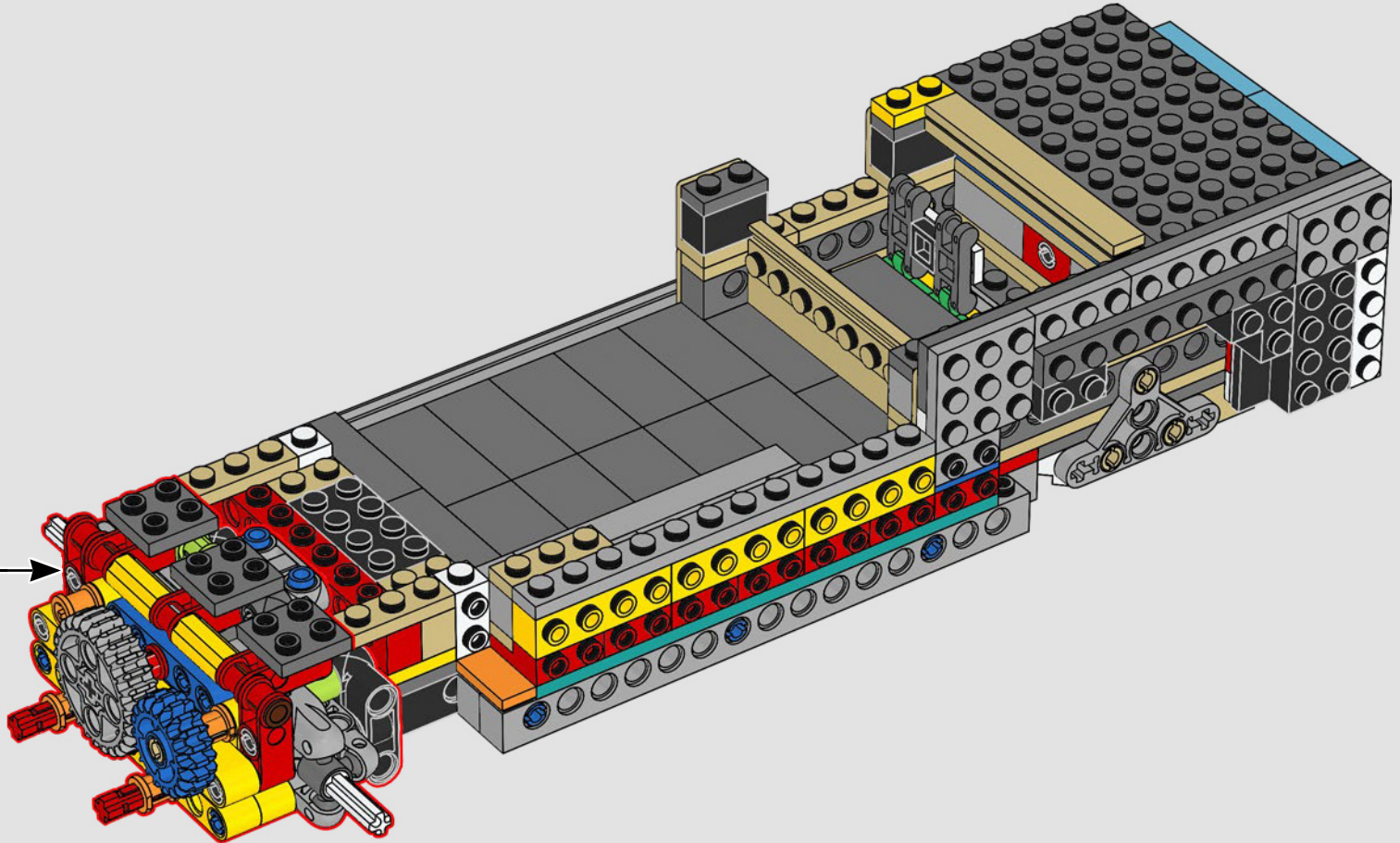



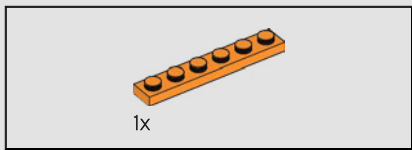

80

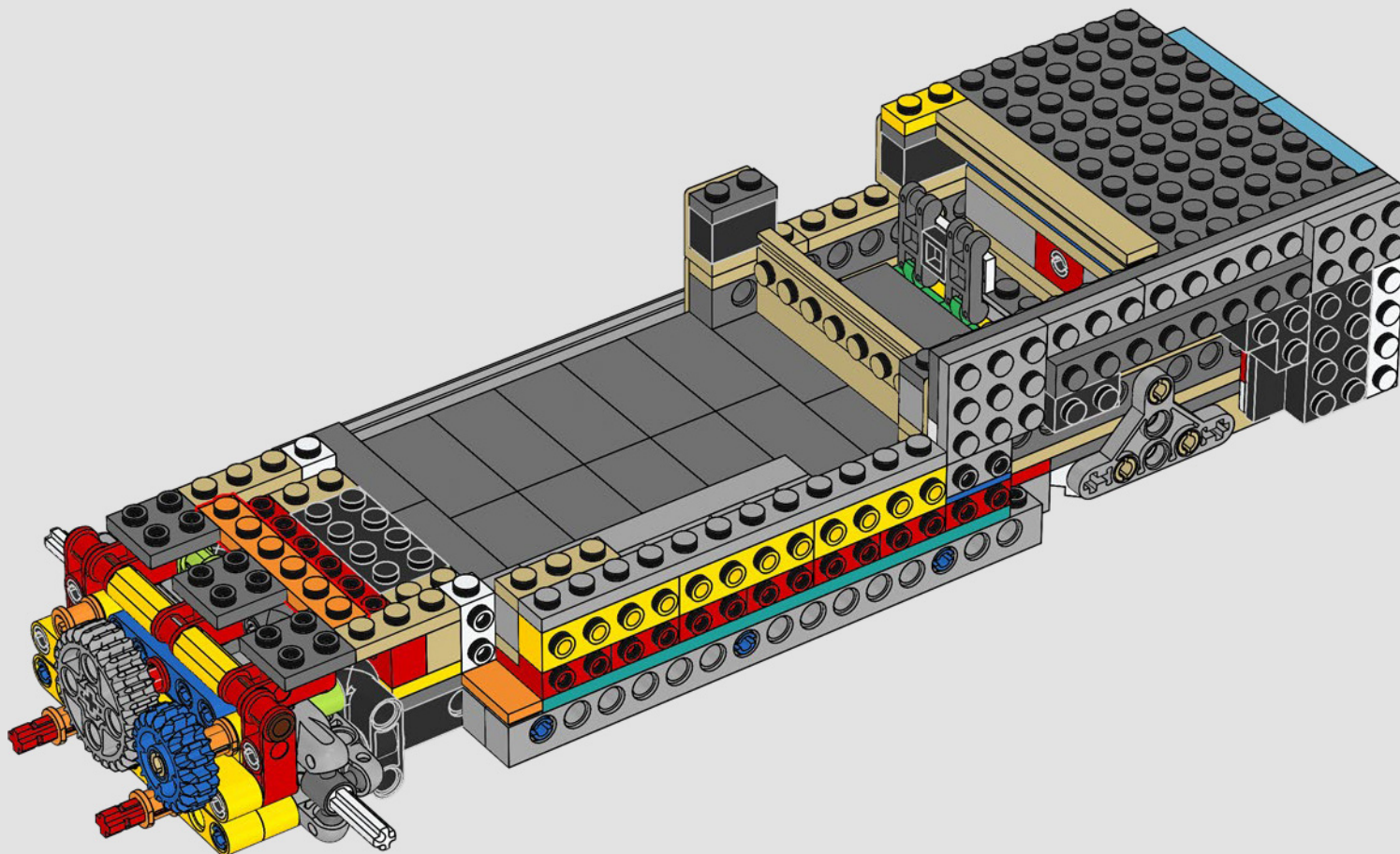

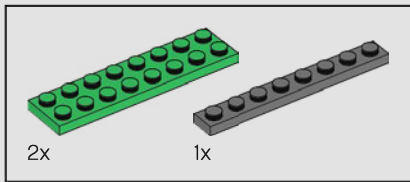

81

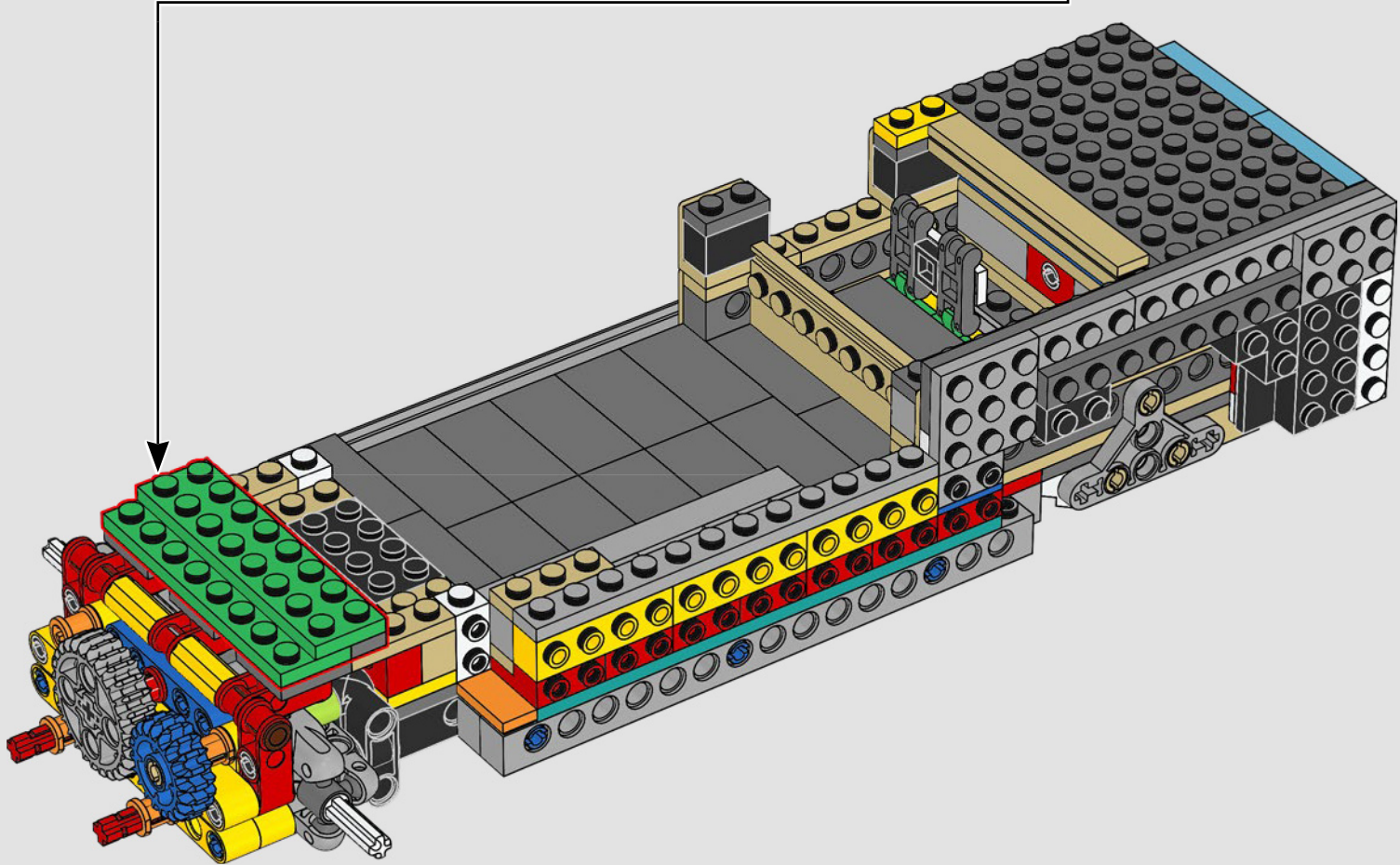
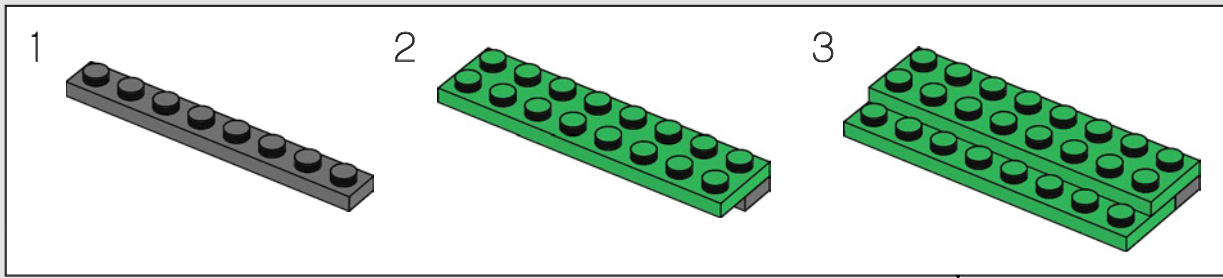

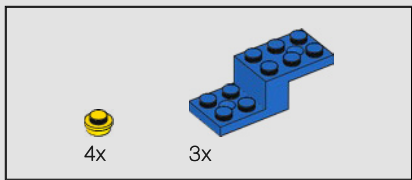

82

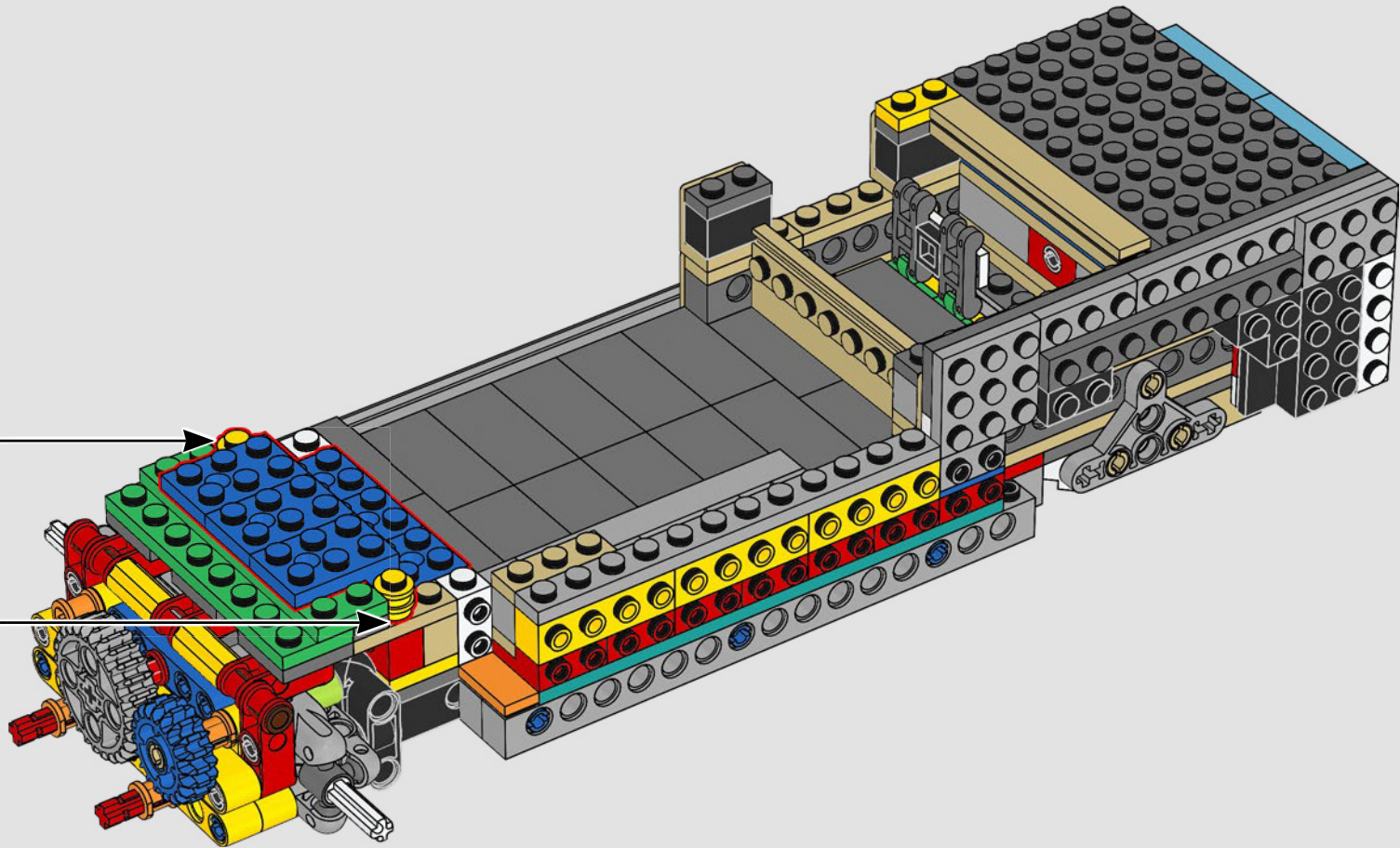
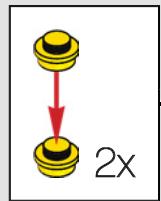



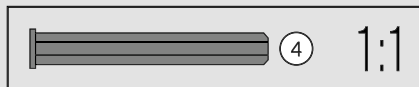
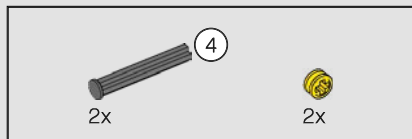

83

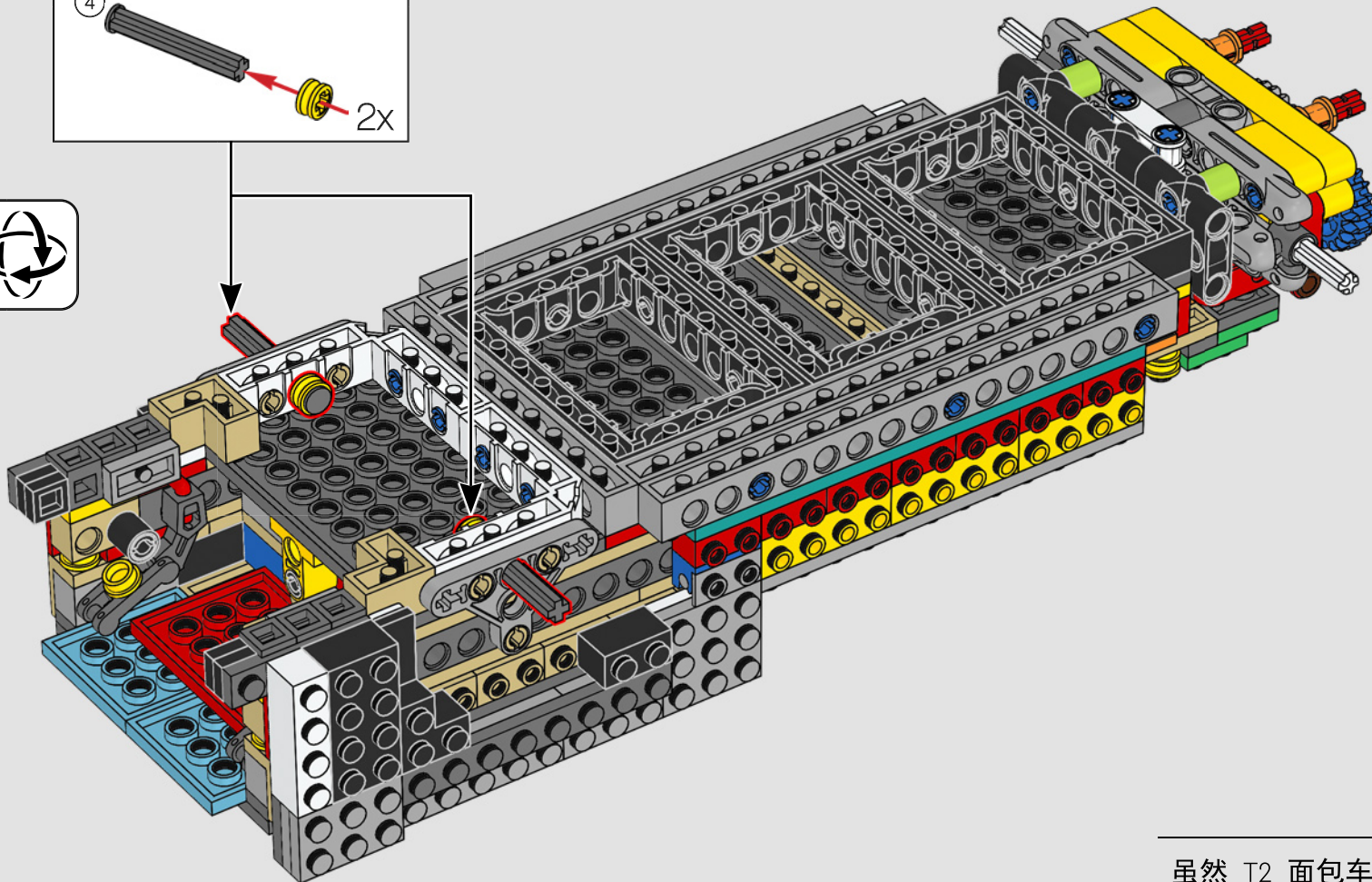
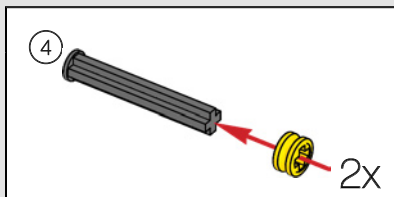

虽然 T2 面包车的 4x4 款已开发出来，但从未投入生产，其技术被 T3 车型“Syncro”采用。



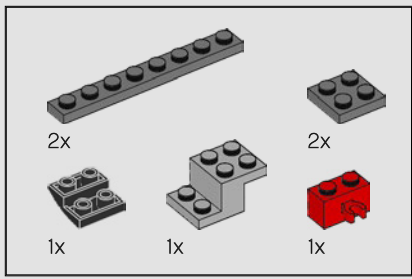

84

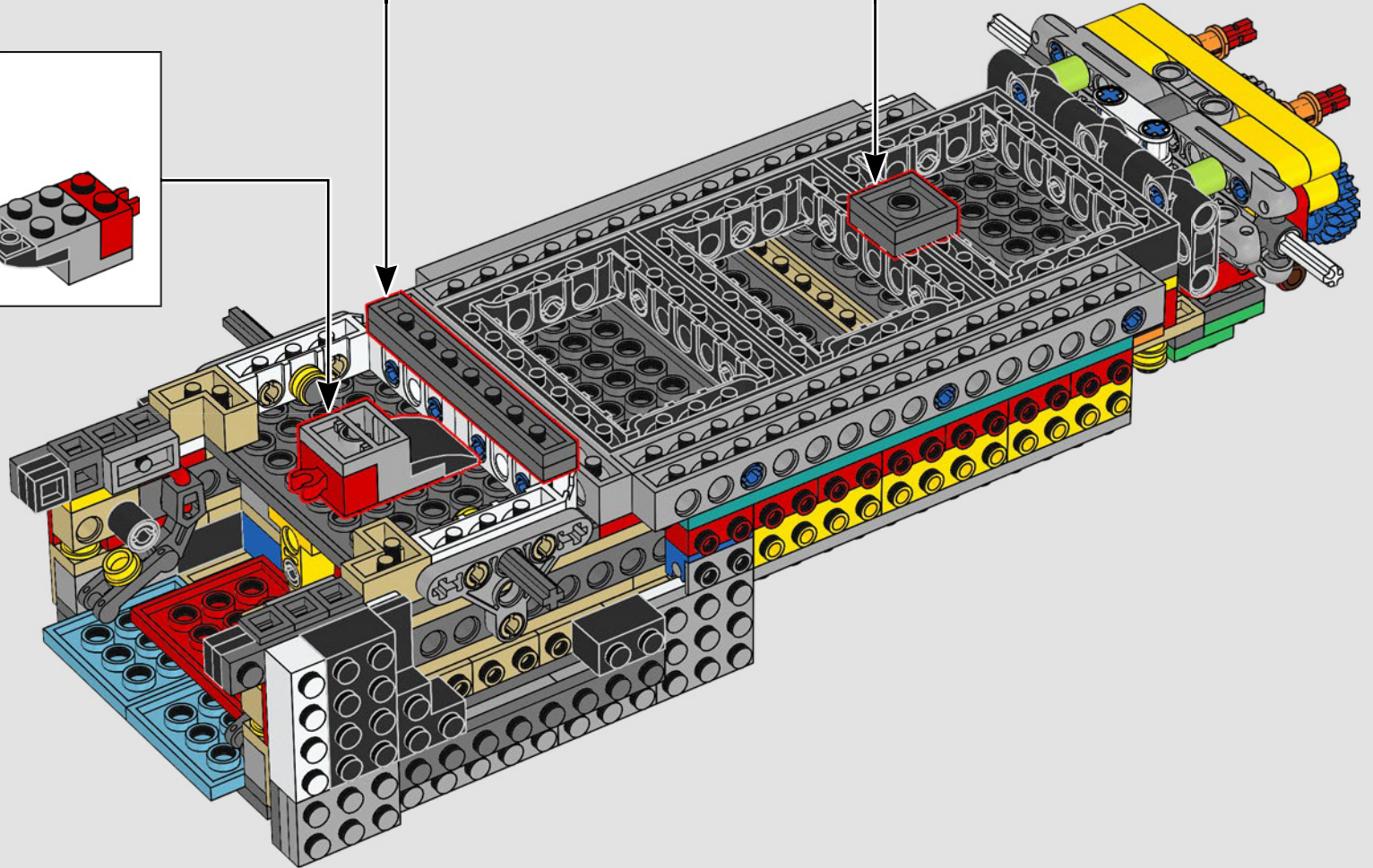
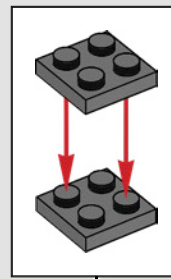
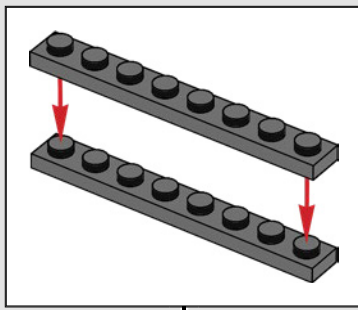
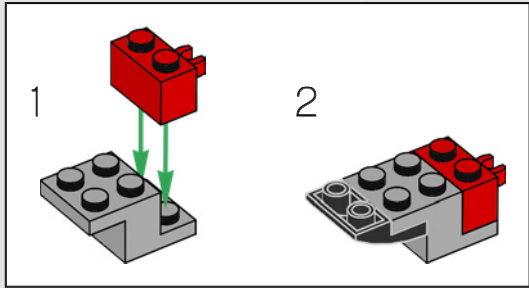

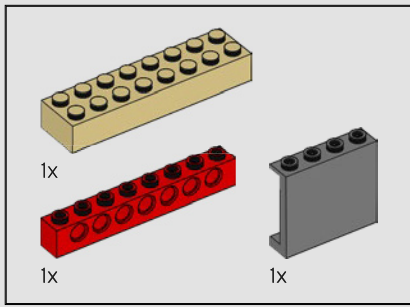

85

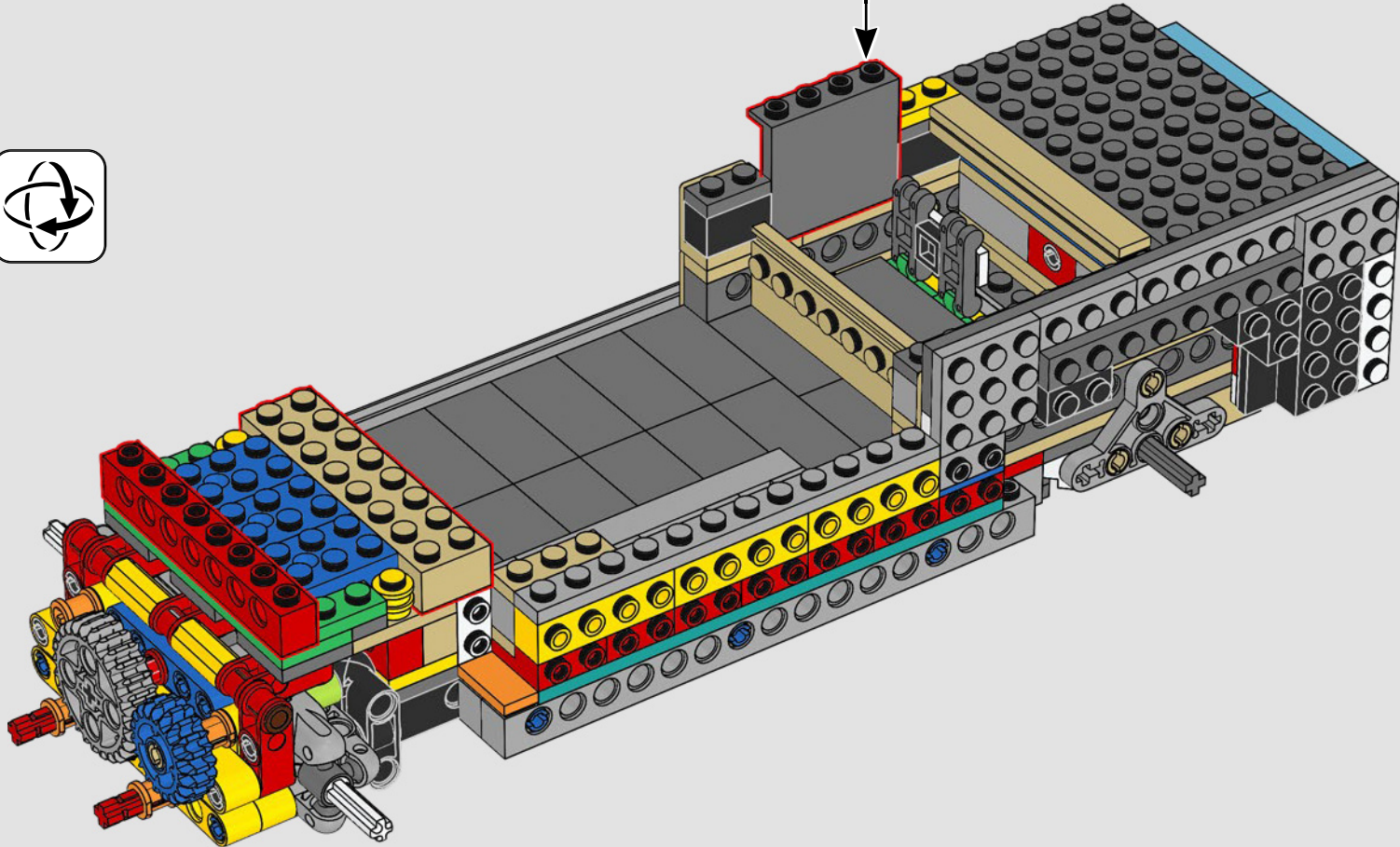
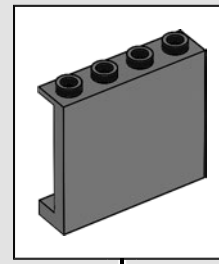

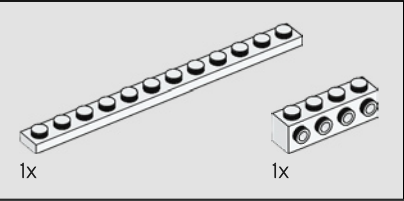
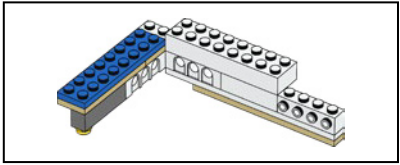
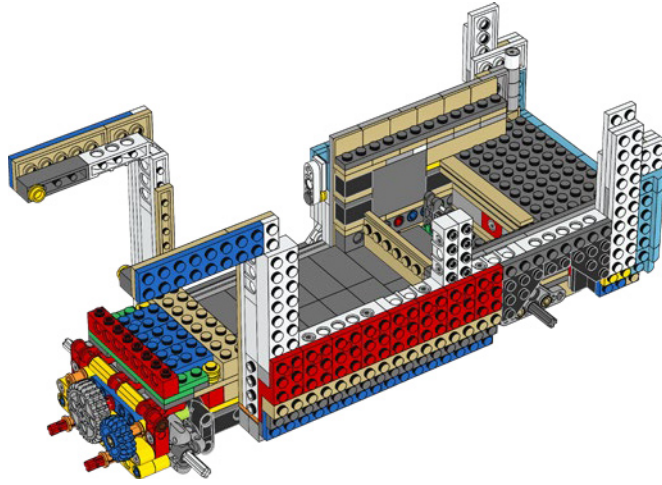
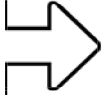

86

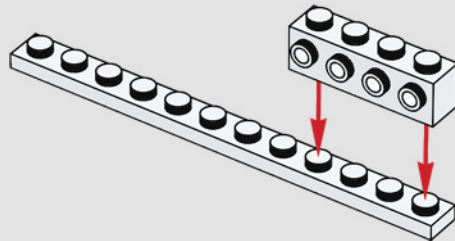



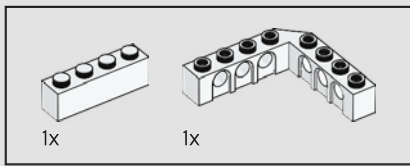

87

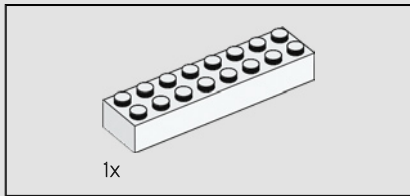
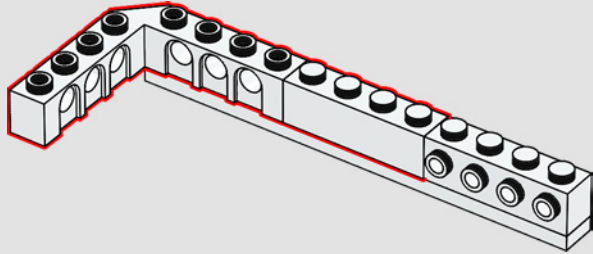

88

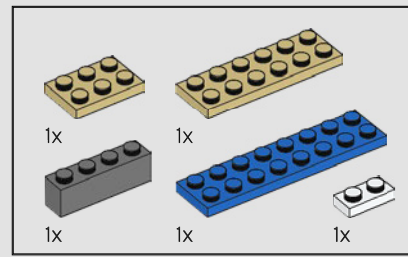
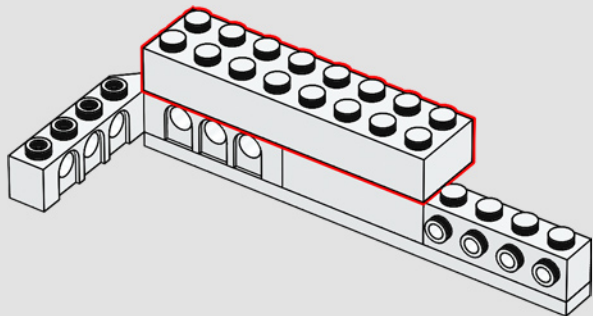

89

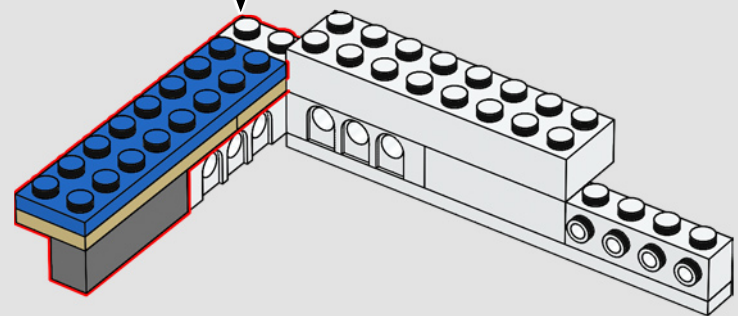
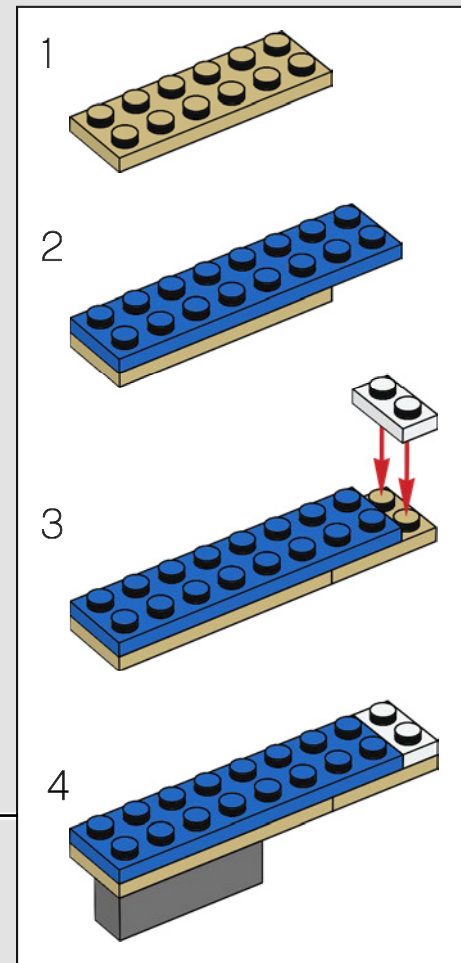



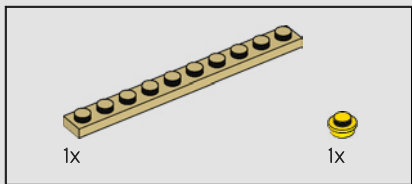

90

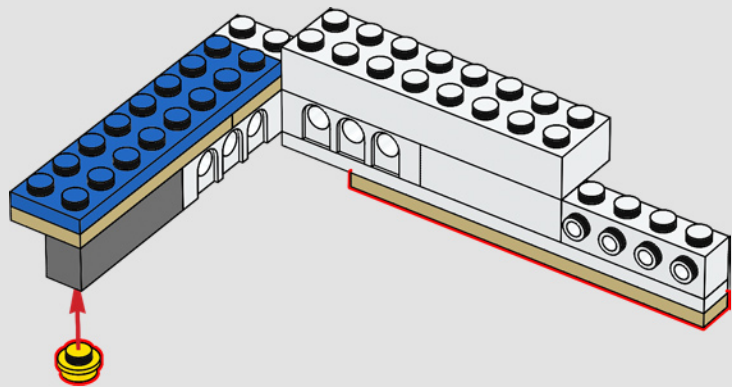

91

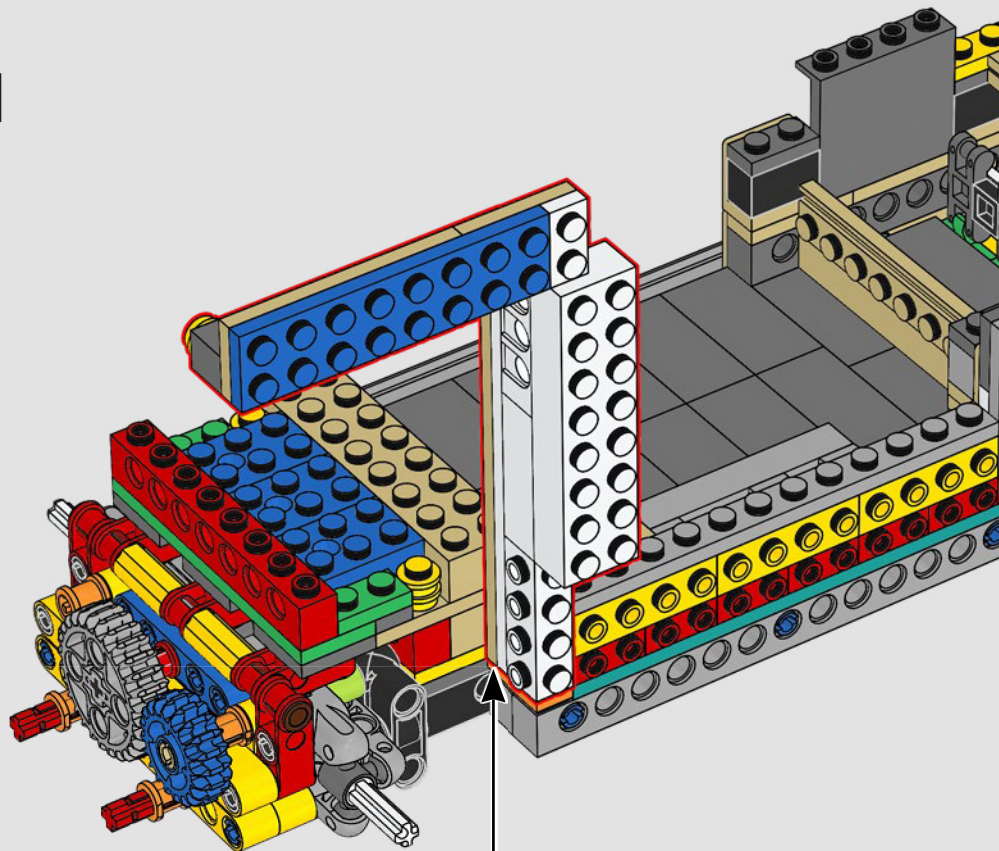

大众 T2 野营车于 1979 年  
停产，为全新的 T3 车型  
让路，而在巴西却一直生  
产，直到 2013 年。

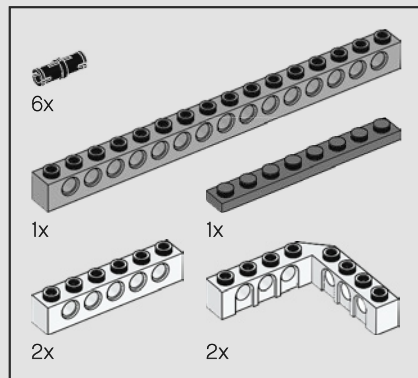
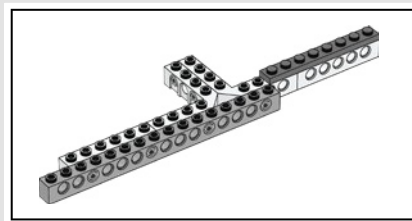

92

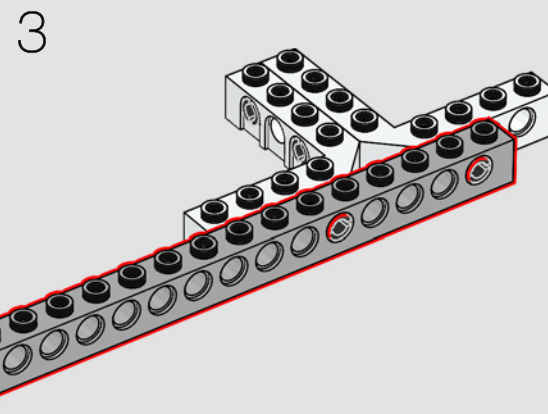
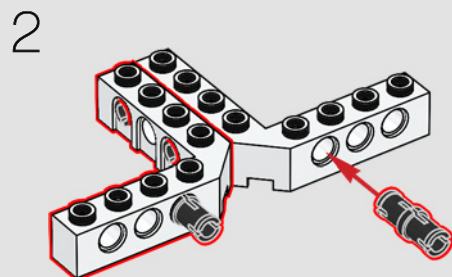
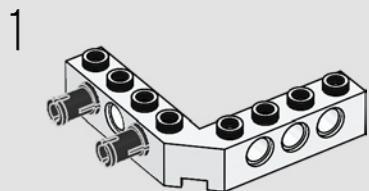

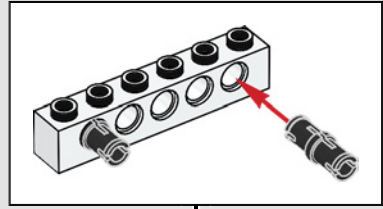

4

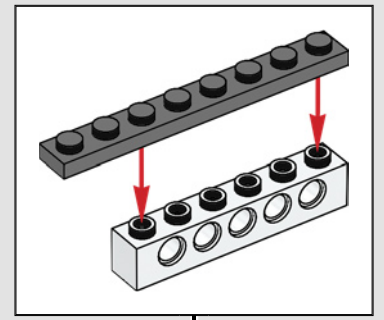
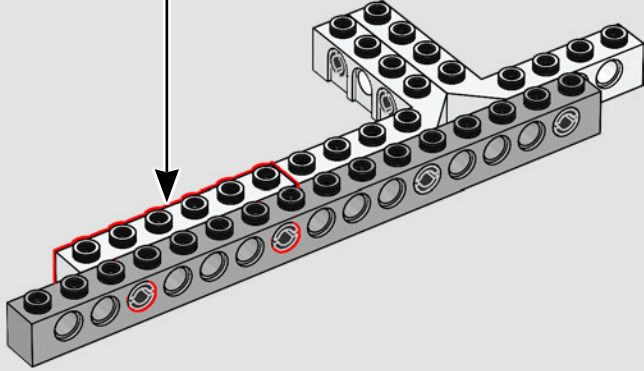

5

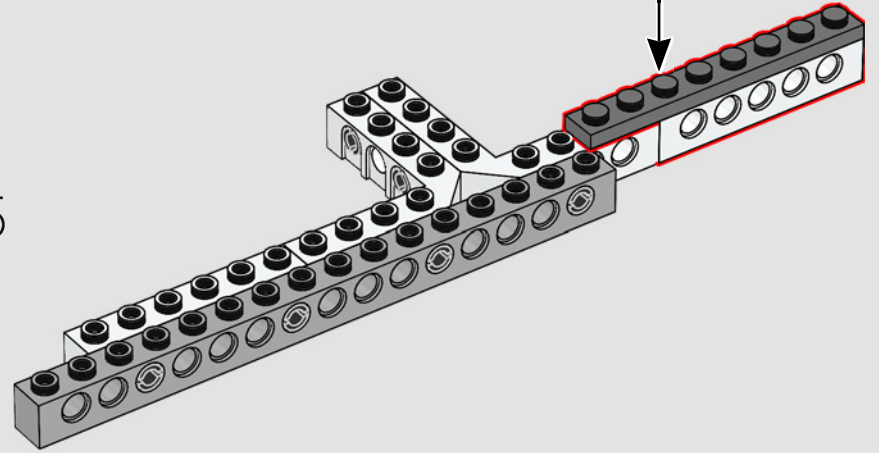

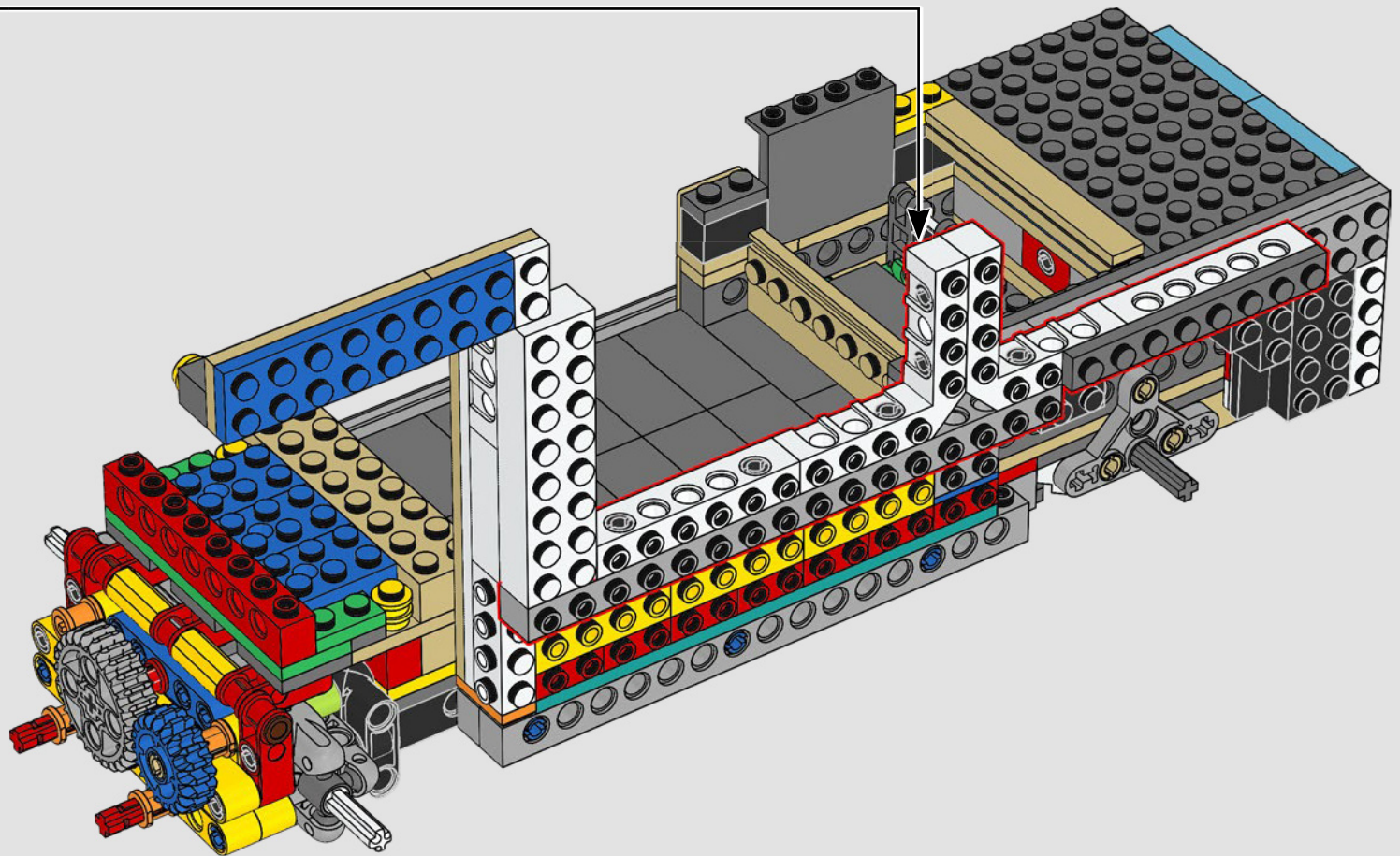



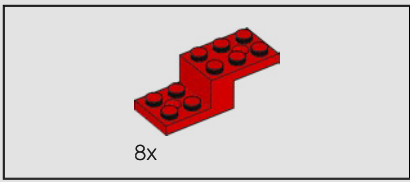

93

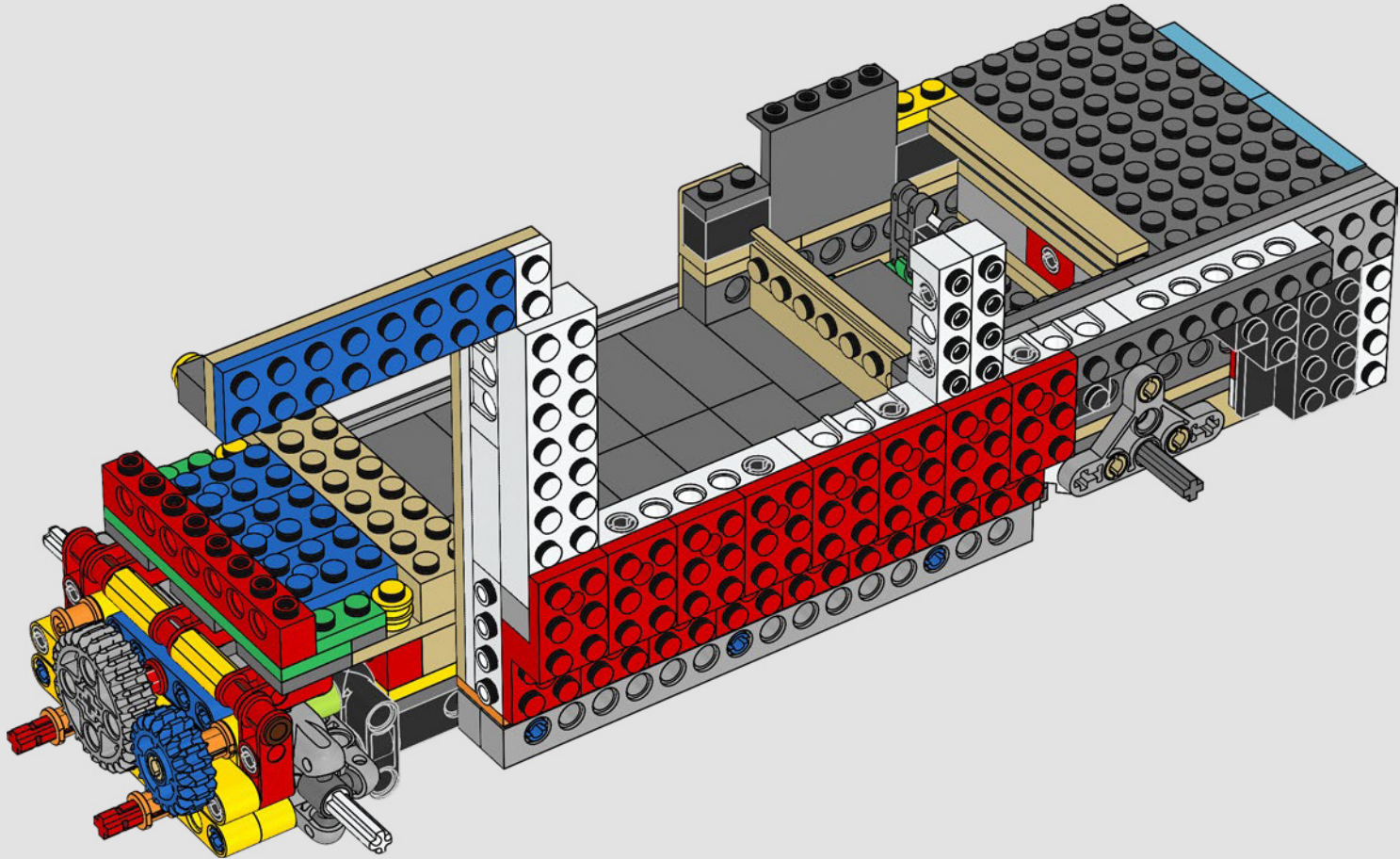

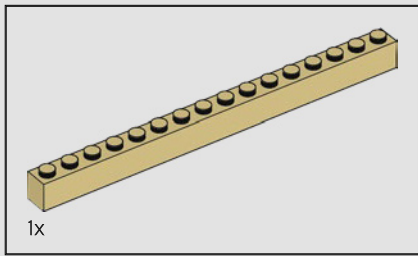

94

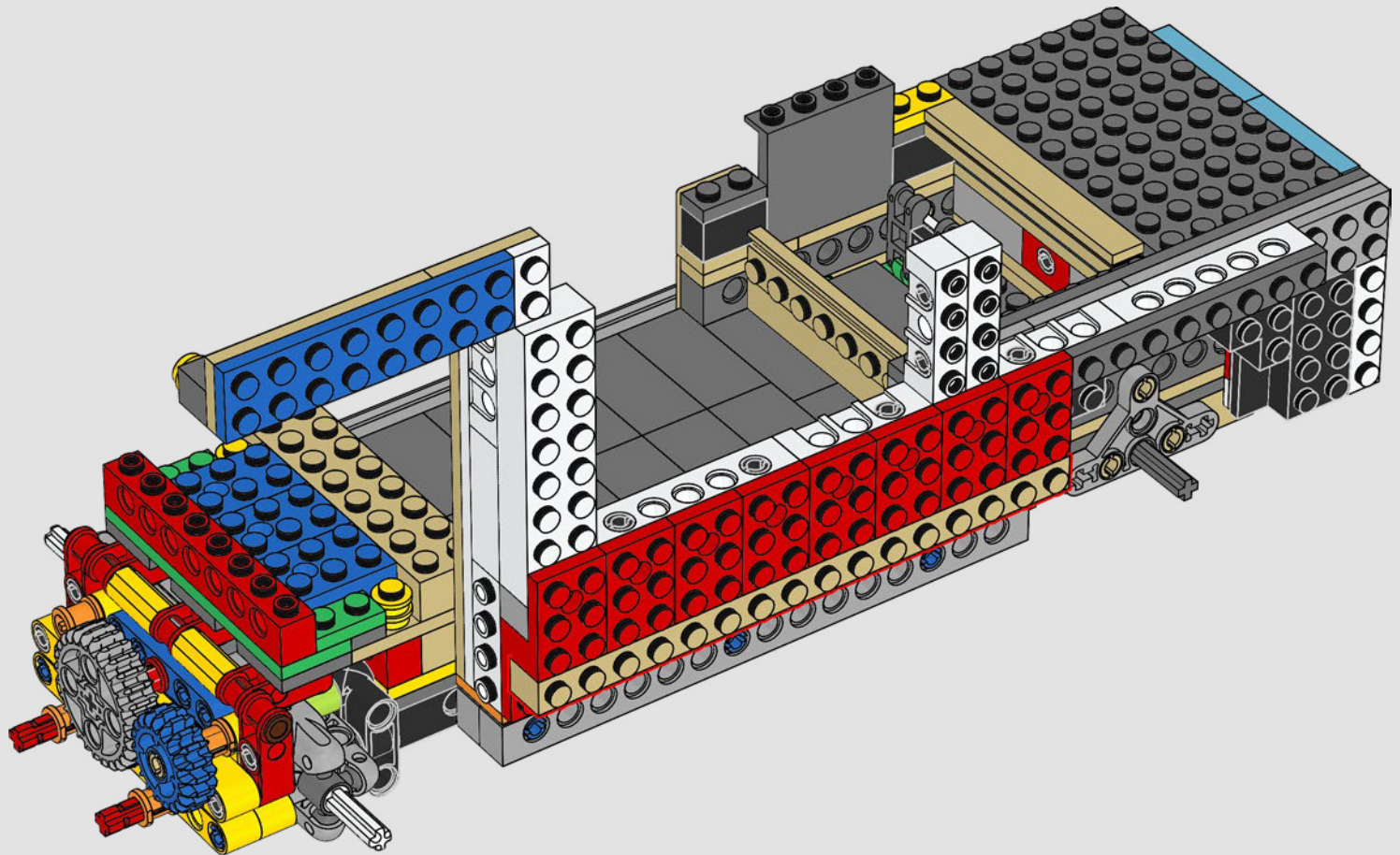

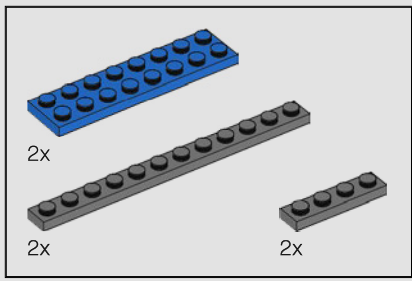

95

1

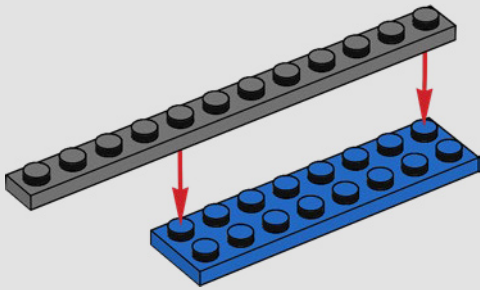

2

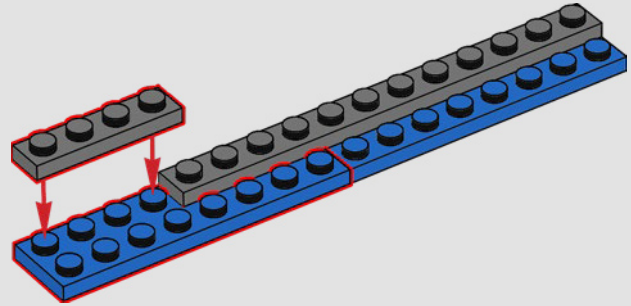

3

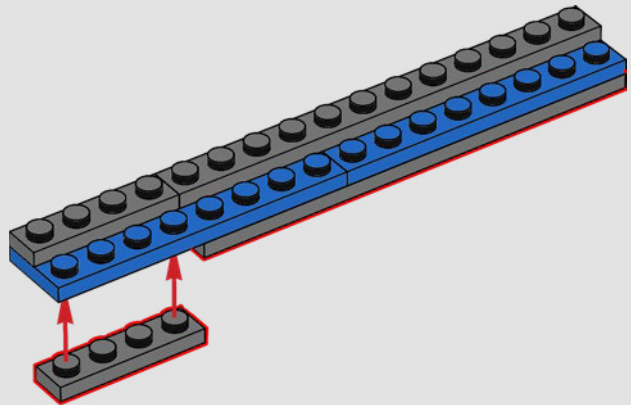



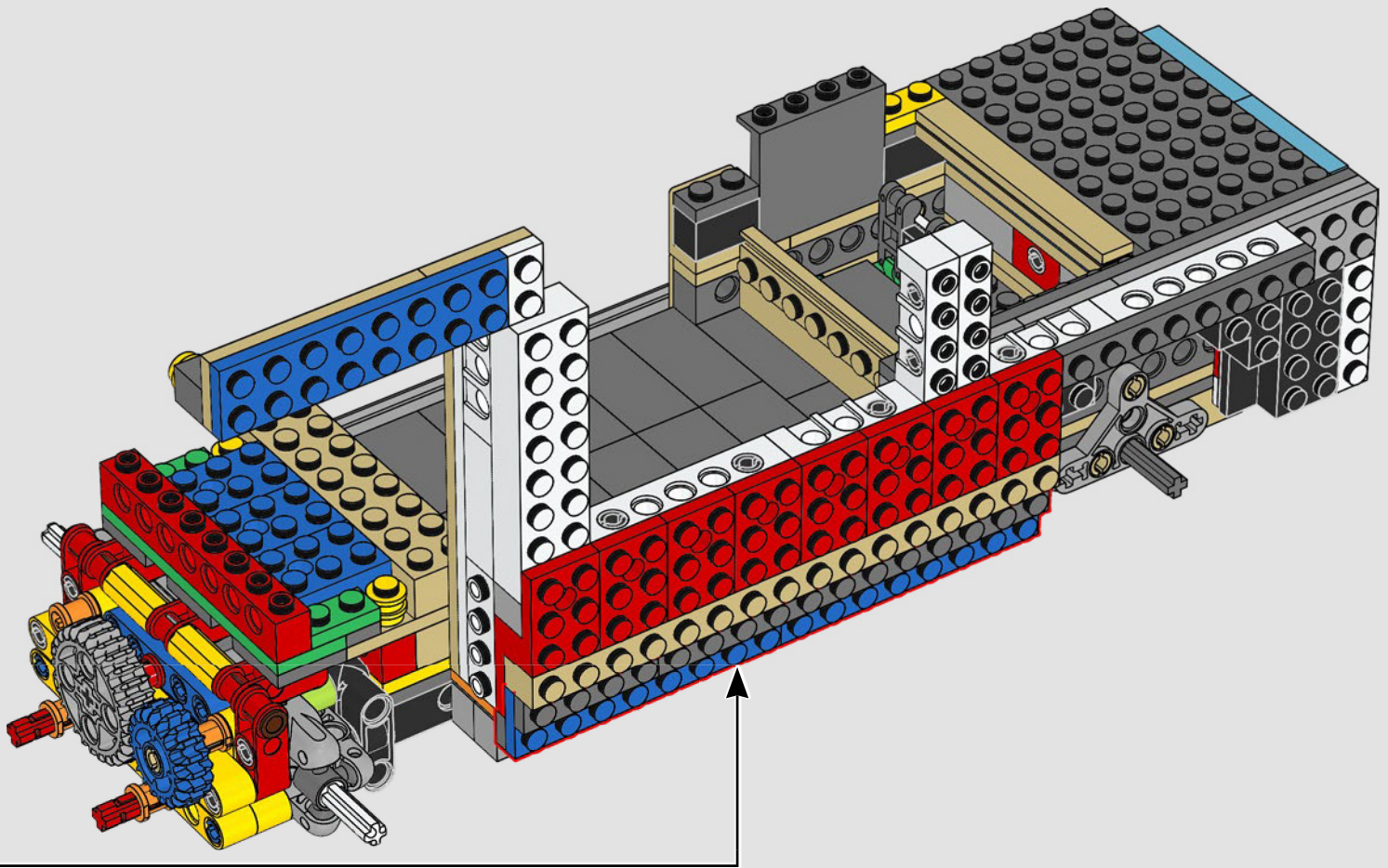



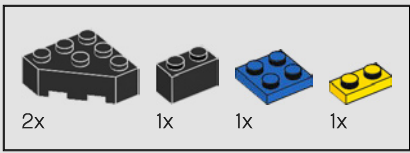

96

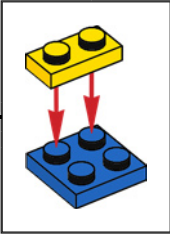
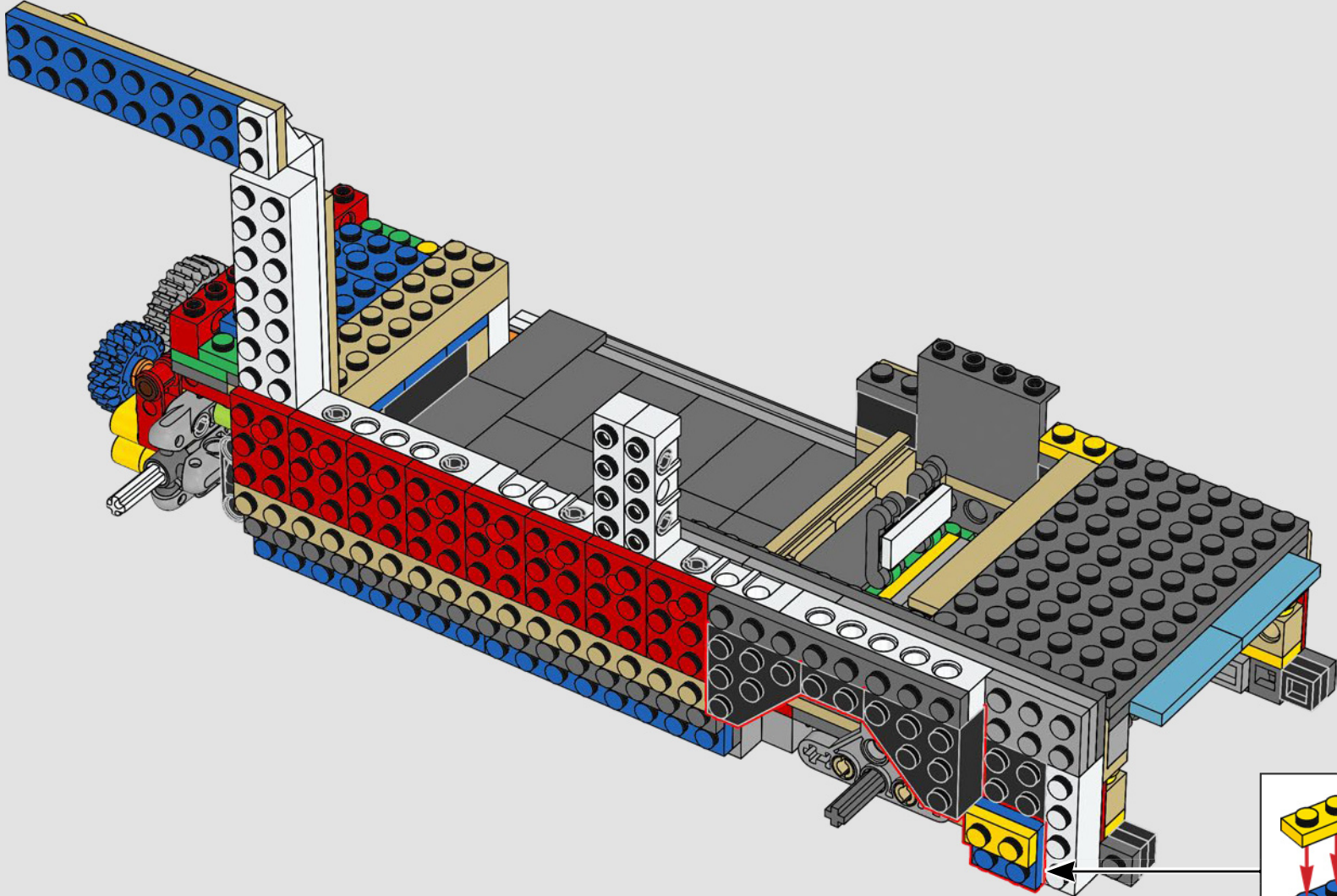

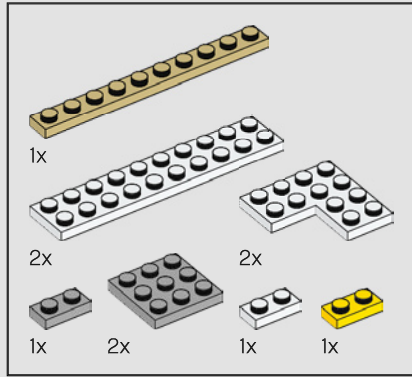
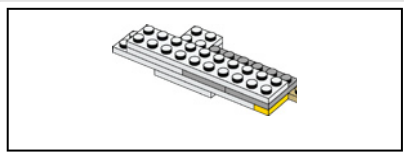

97

1

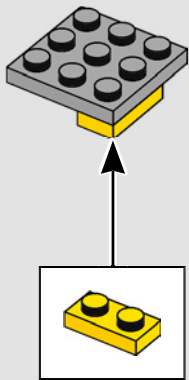

2

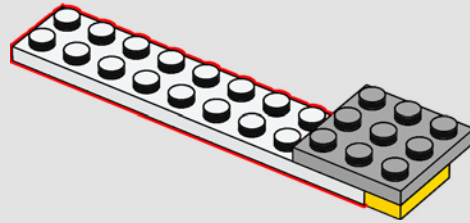

3

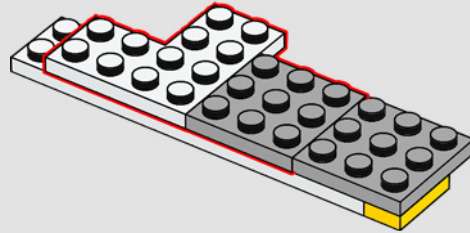

4

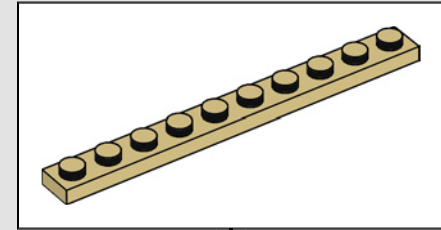
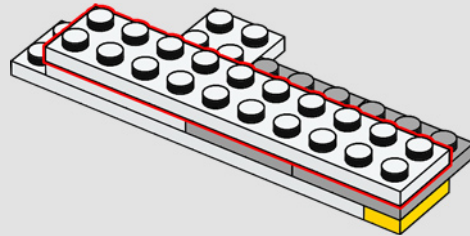

5

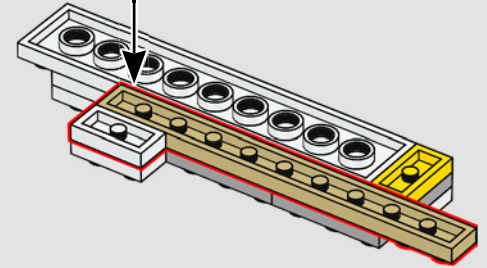

6

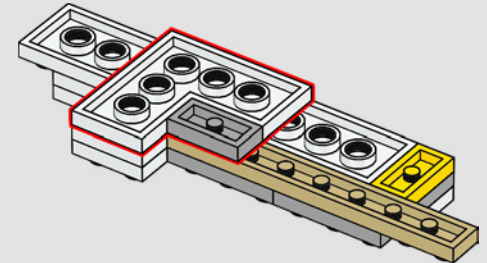

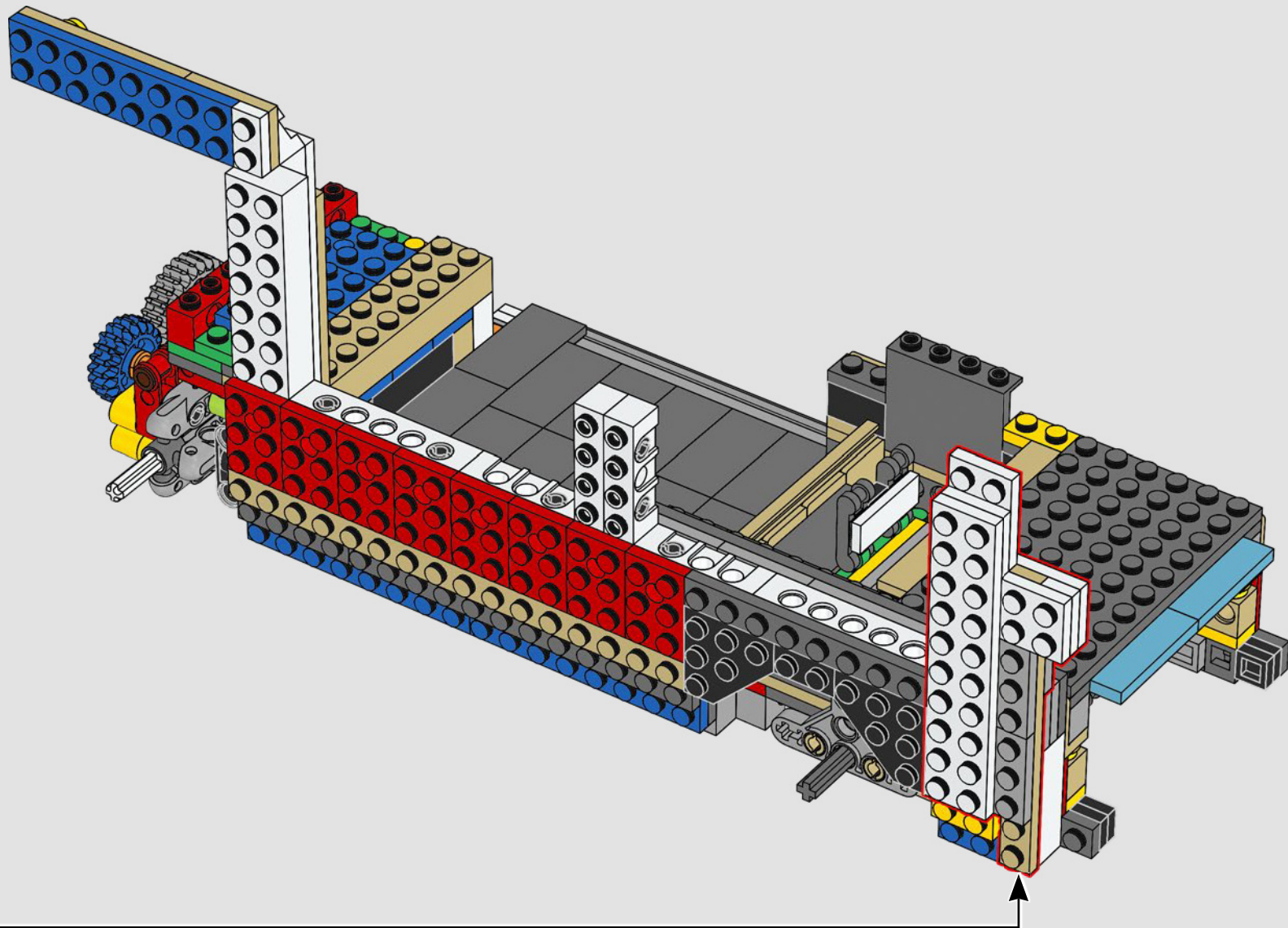

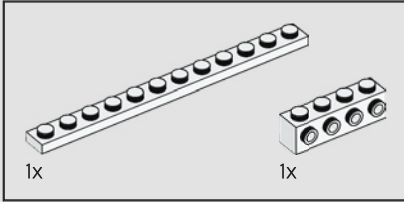
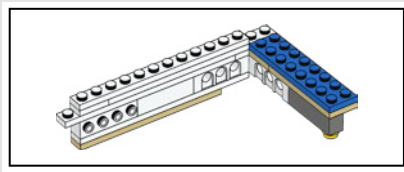

98

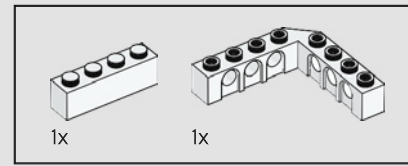
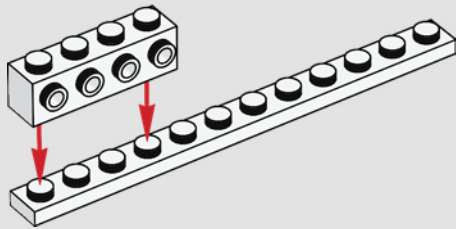

99

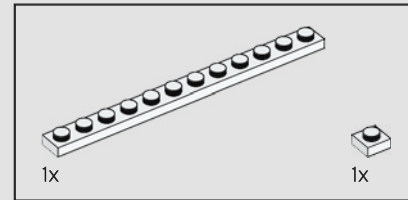
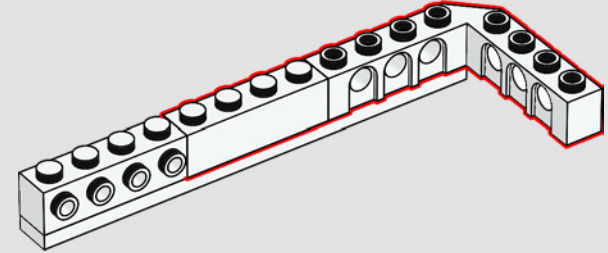

100

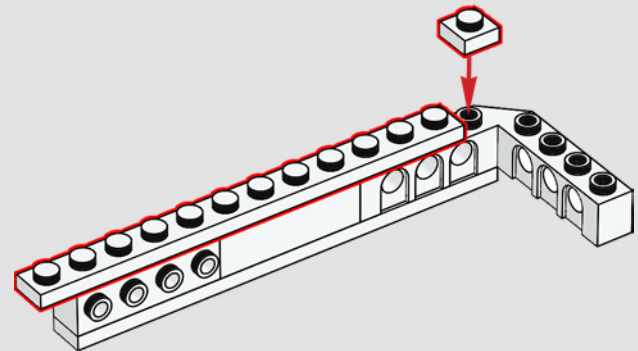



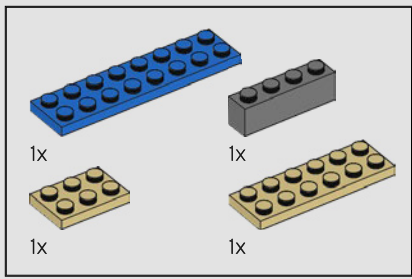

101

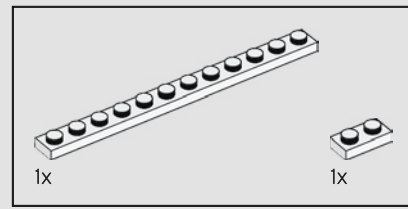
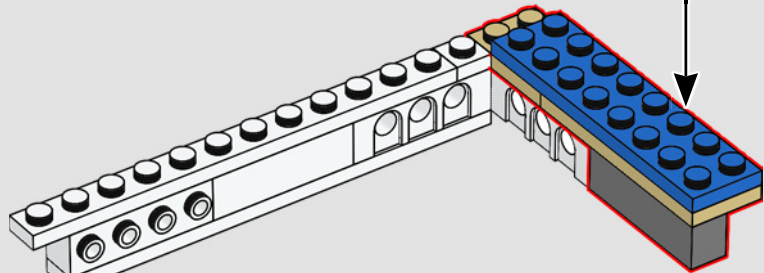
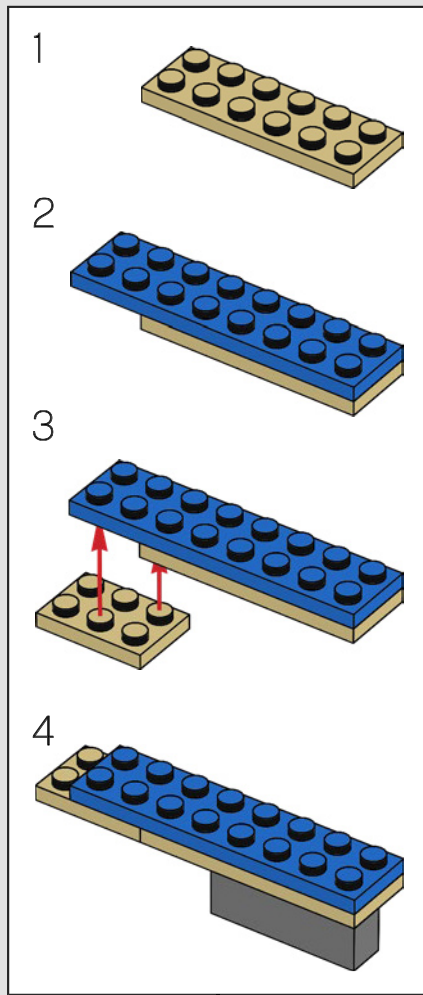

102

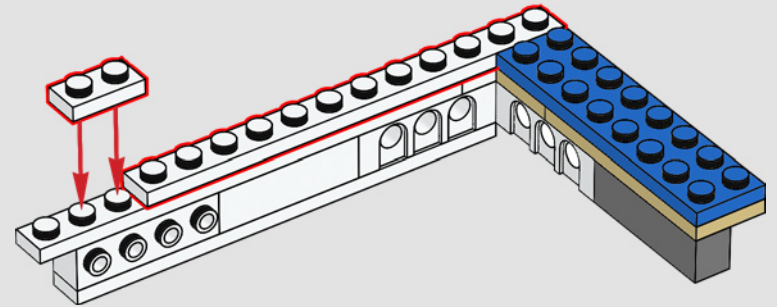

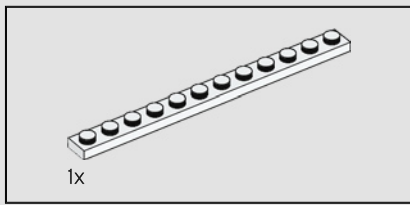

103

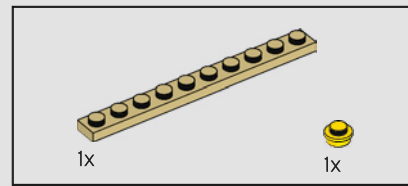
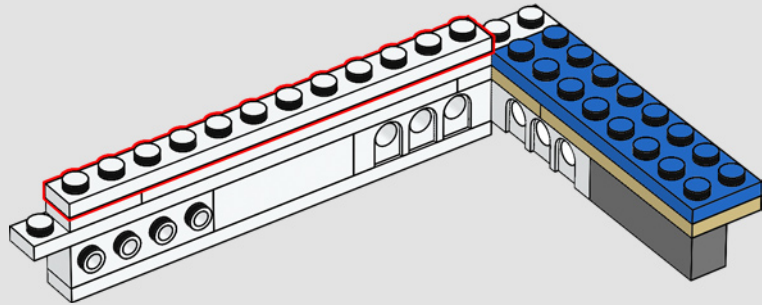

104

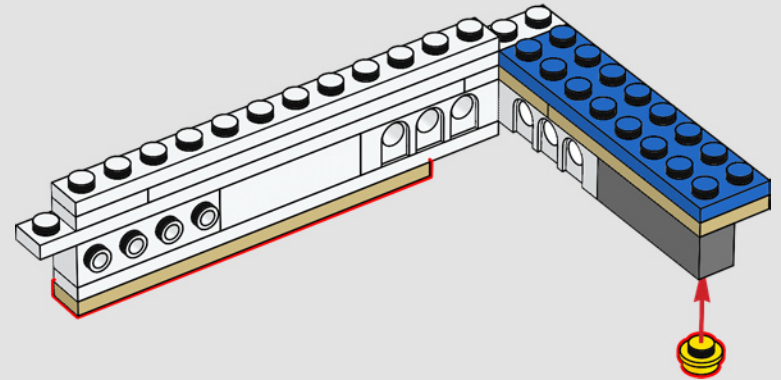

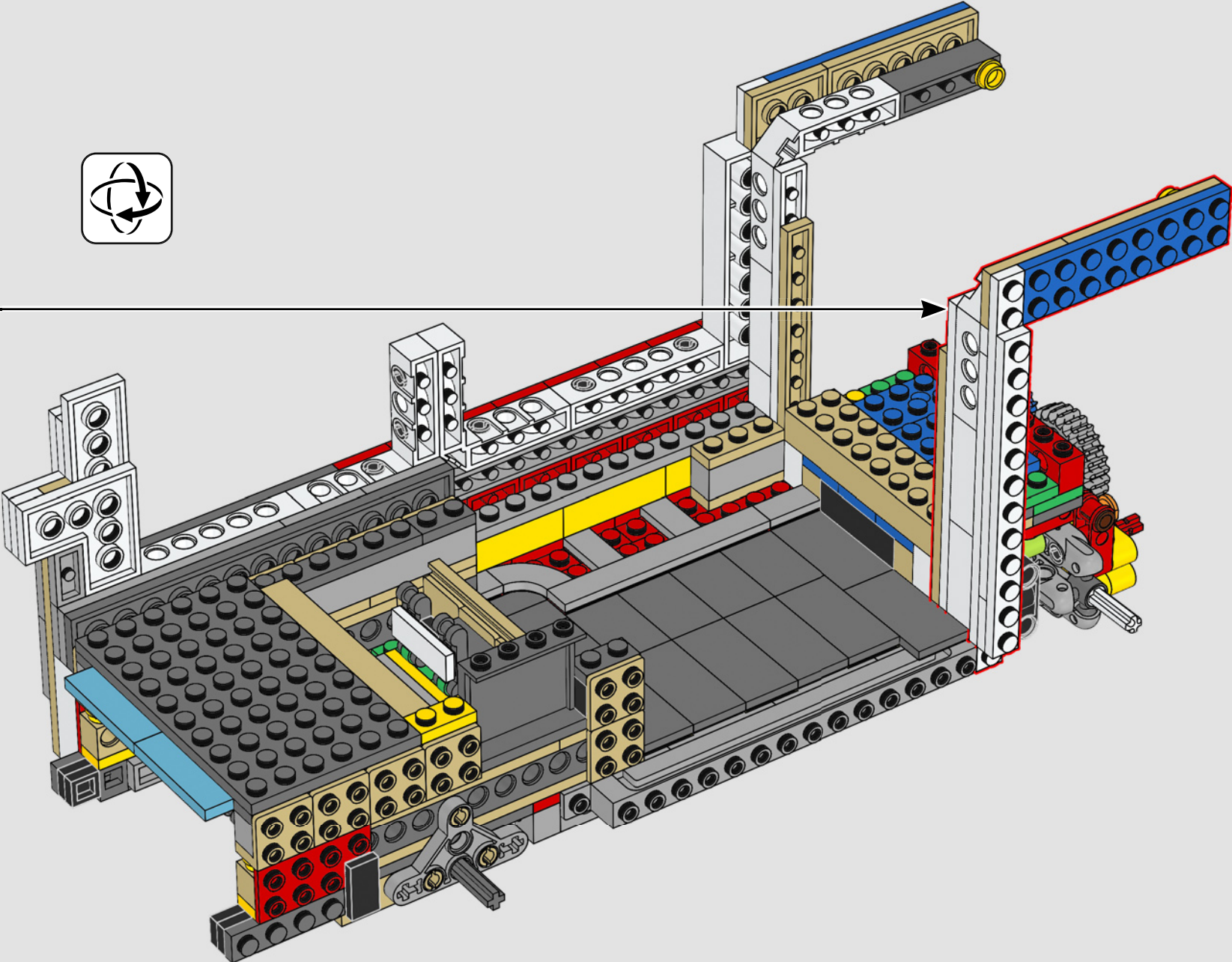



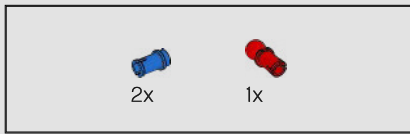

106

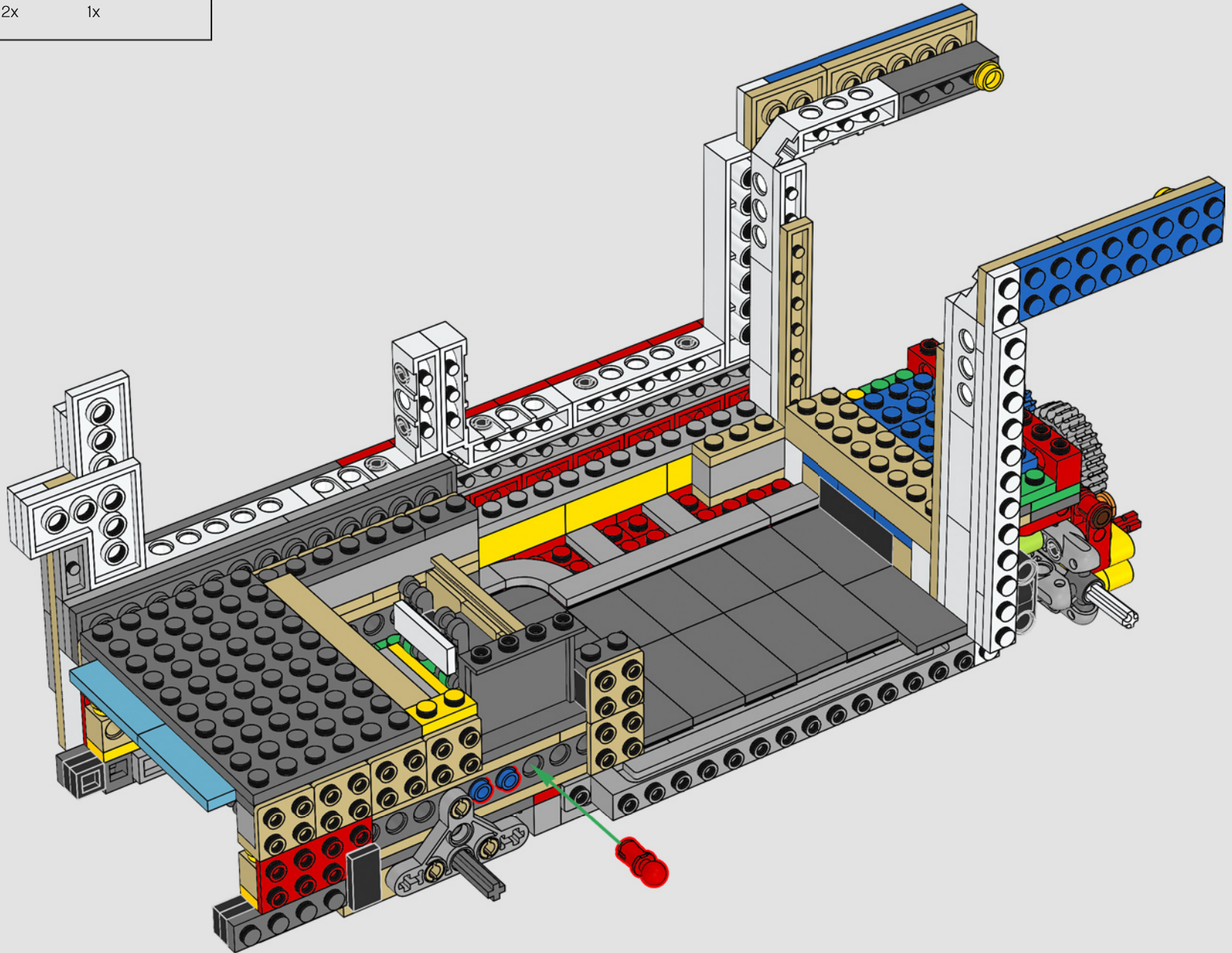



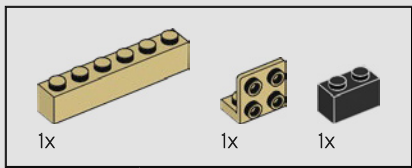

107

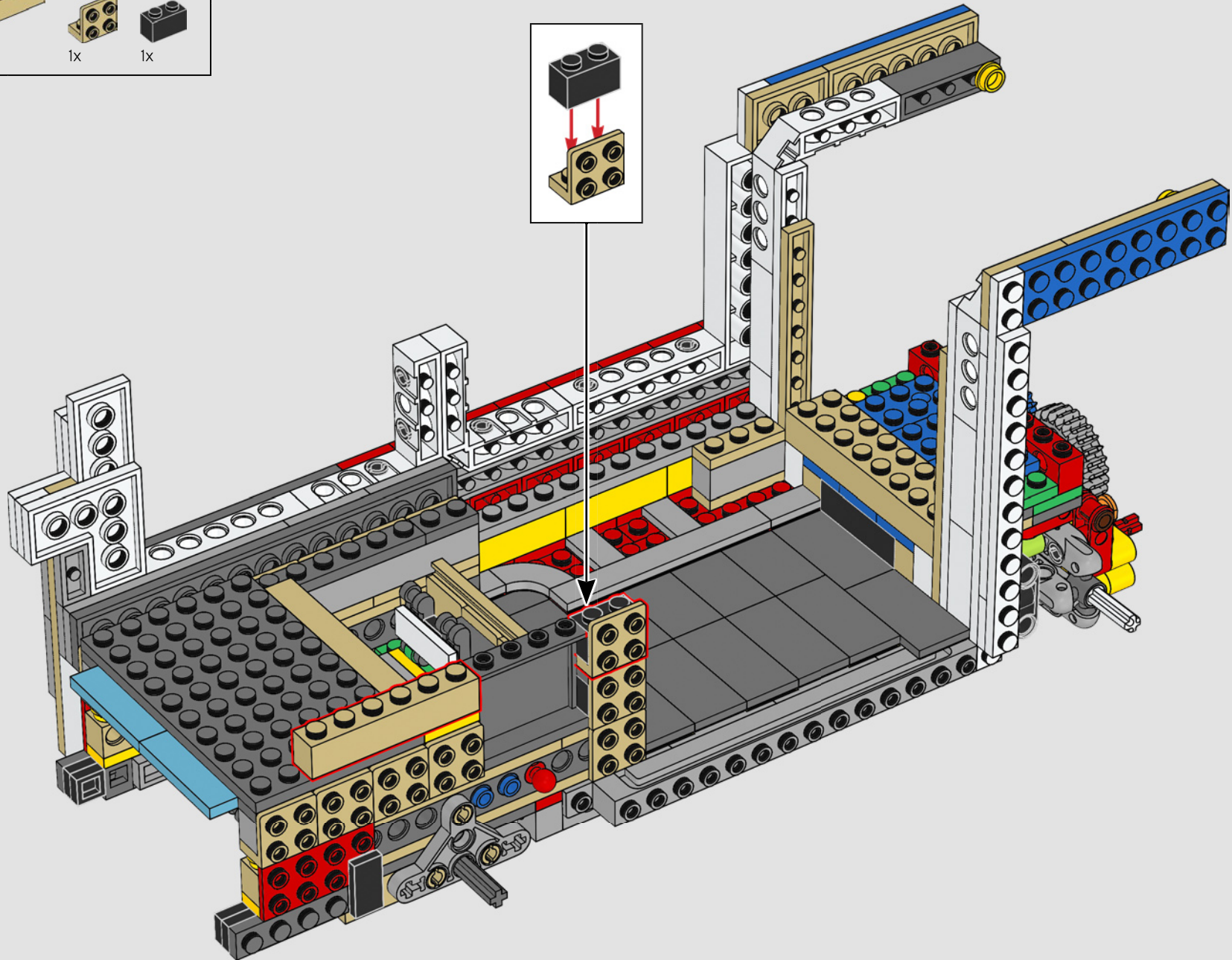
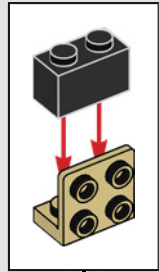

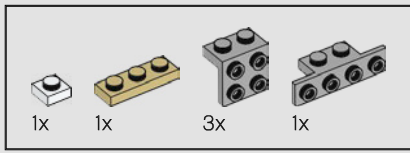

108

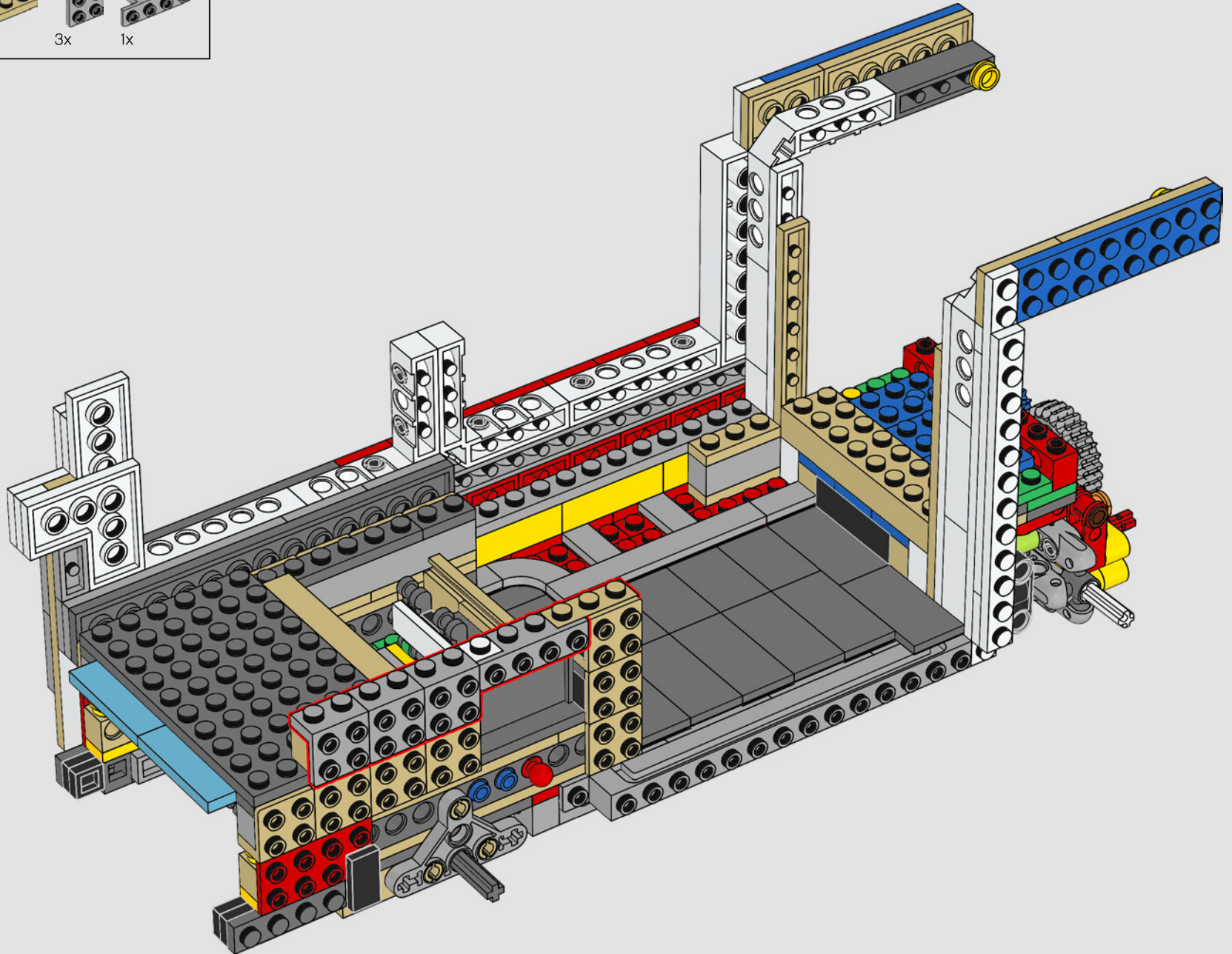



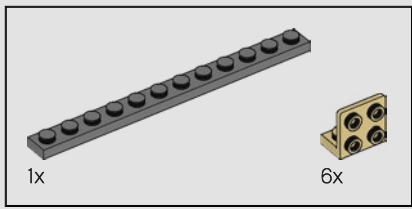

109

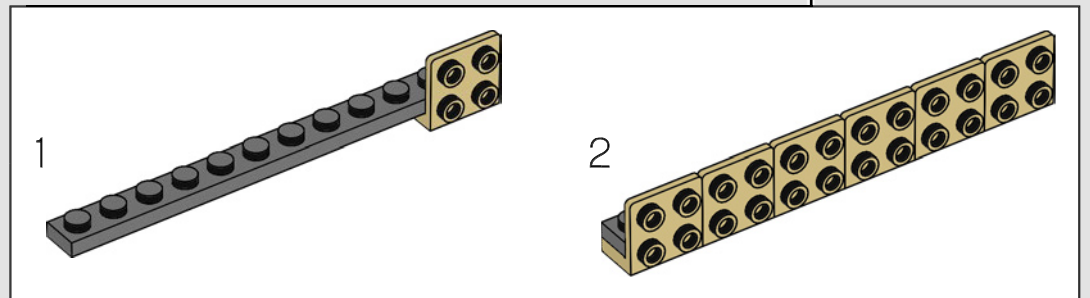
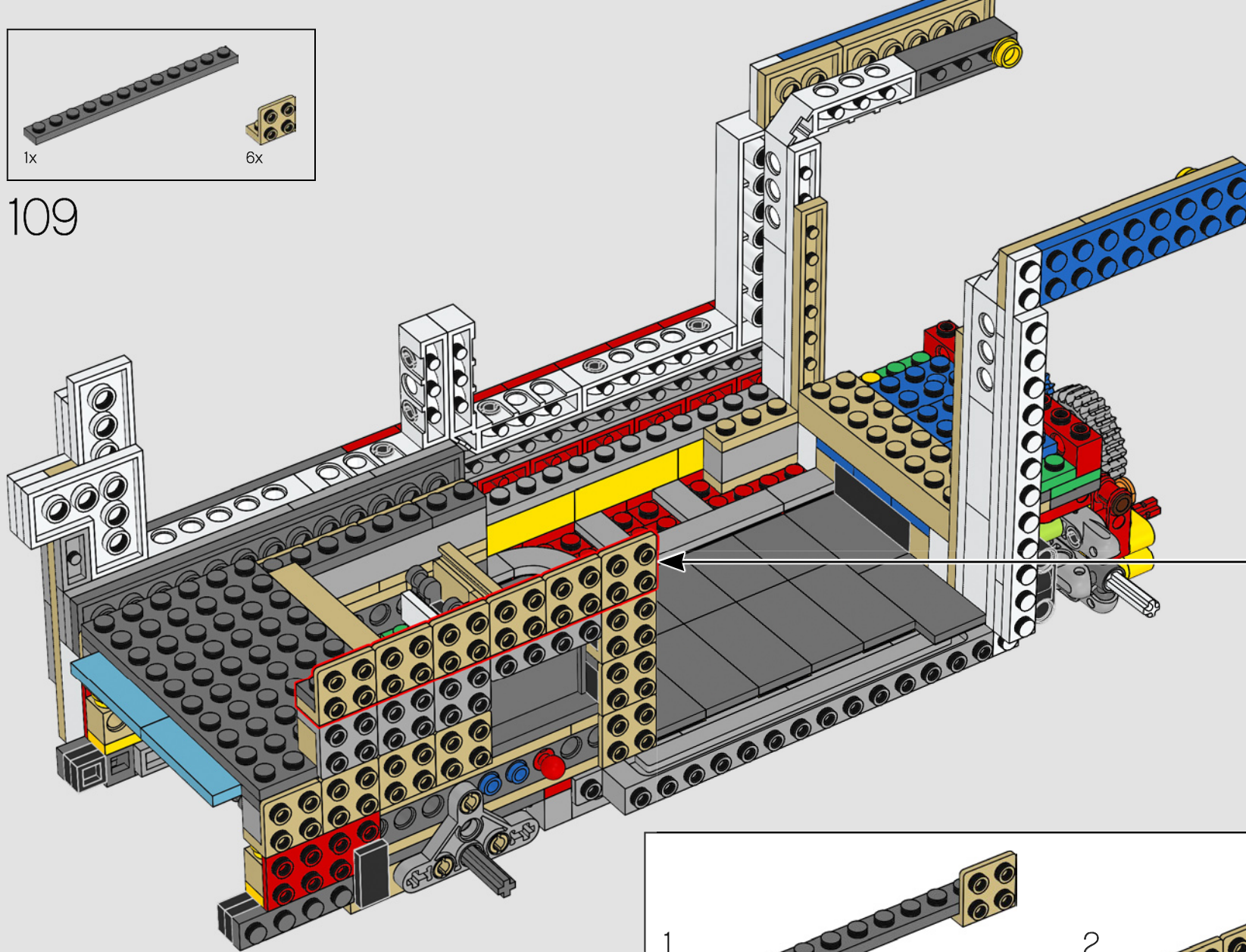

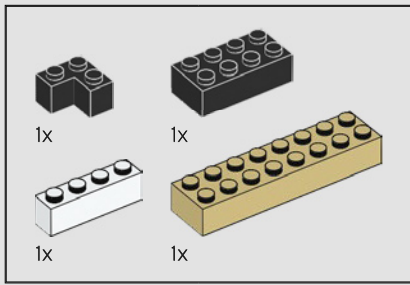

110

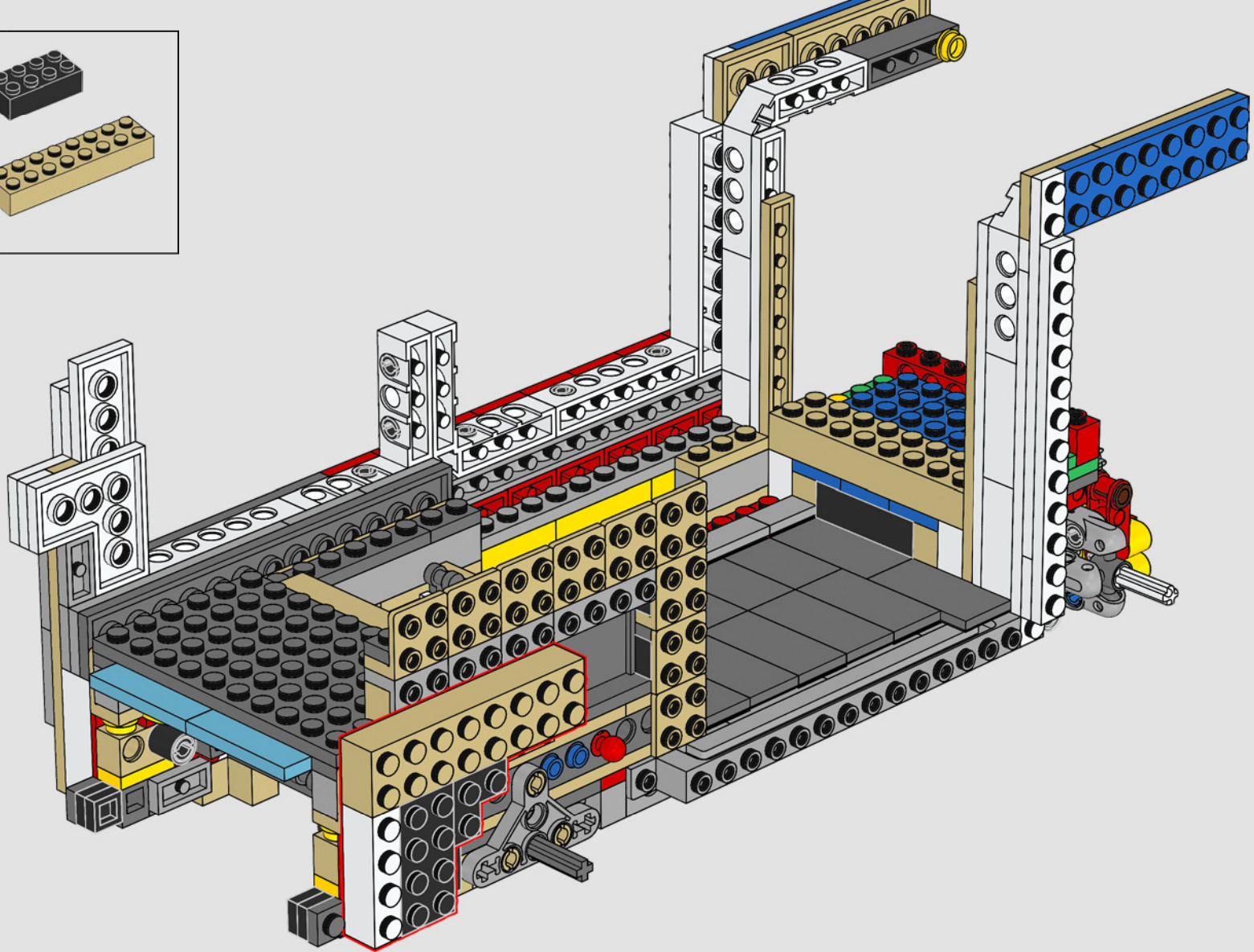



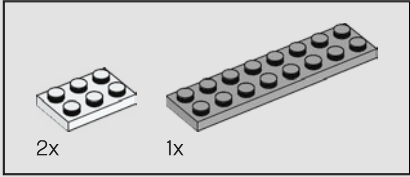
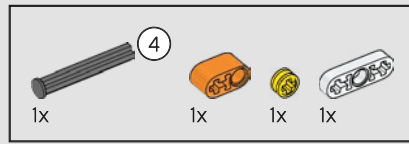
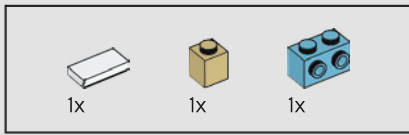
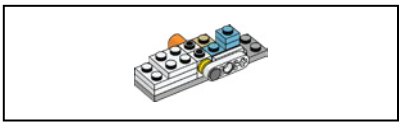

113

115

111

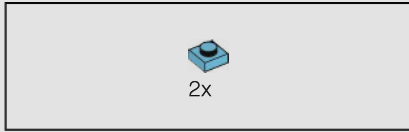
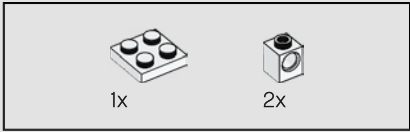
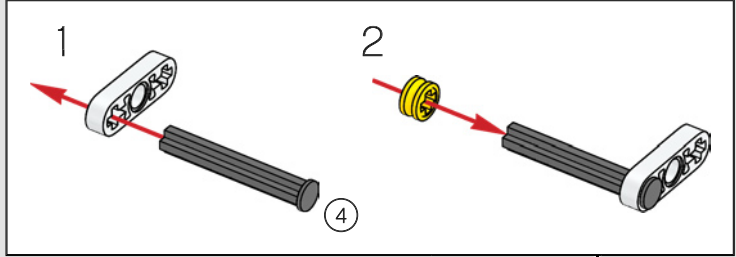
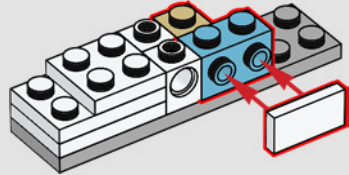
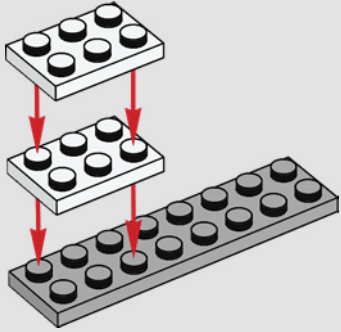

112

114

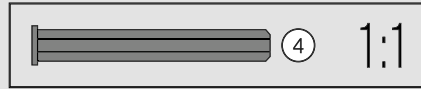
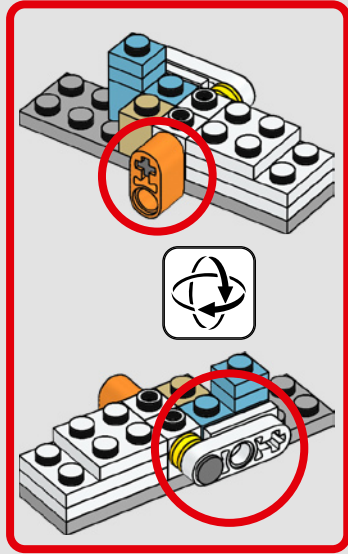
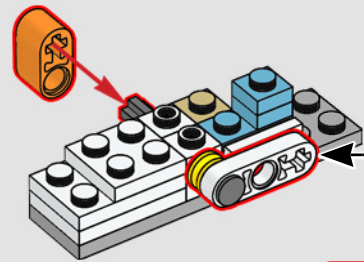
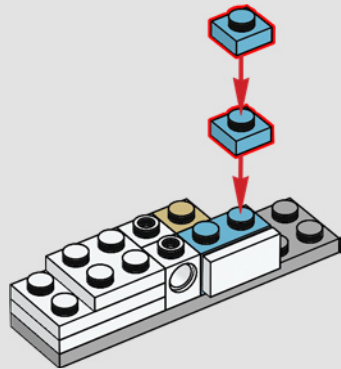
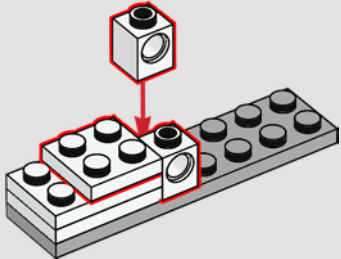

116

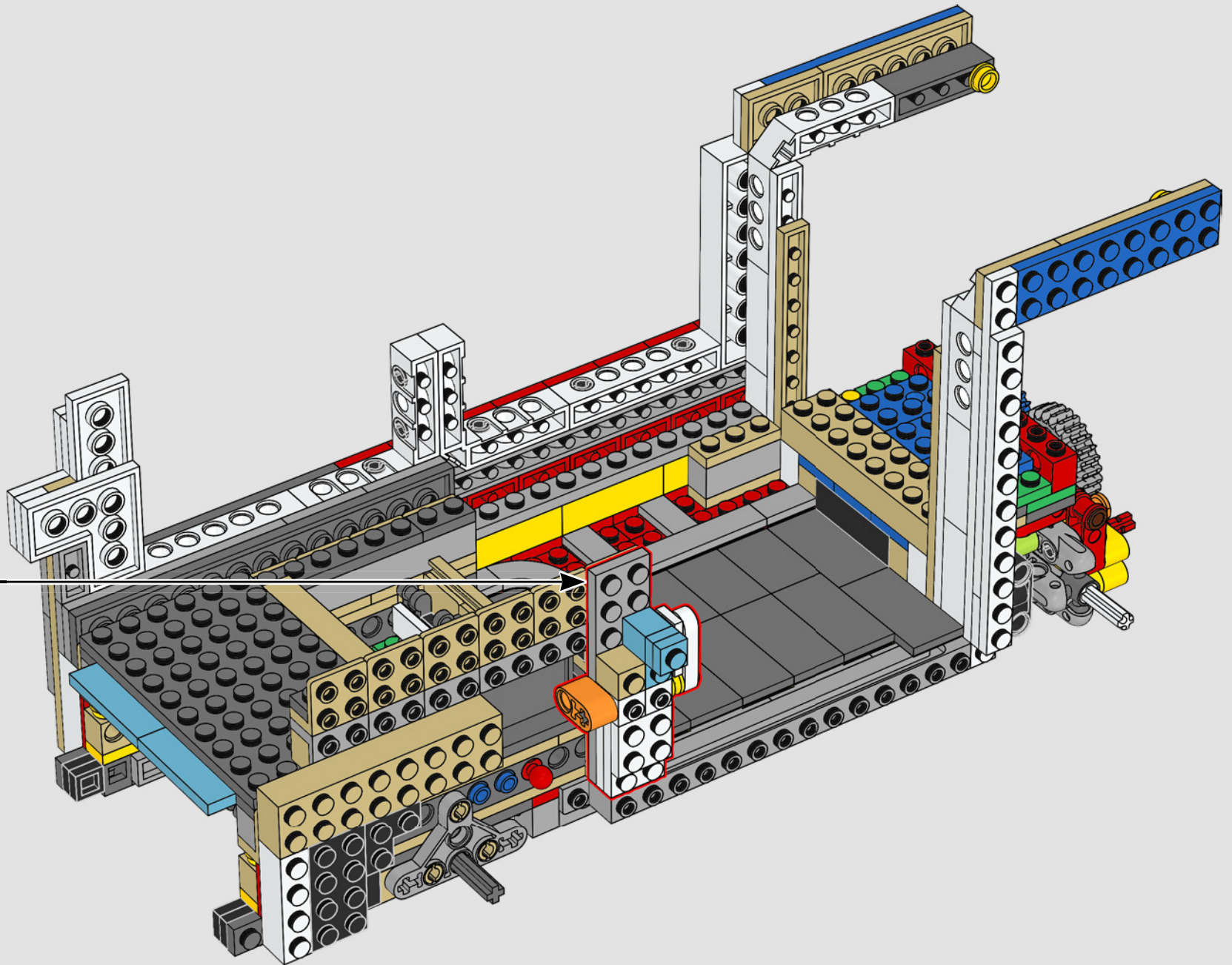

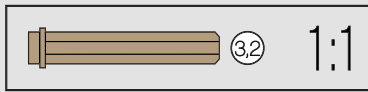
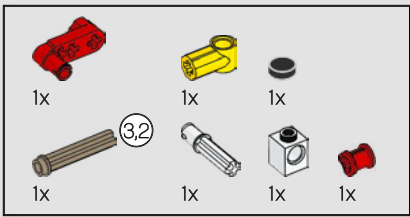

117

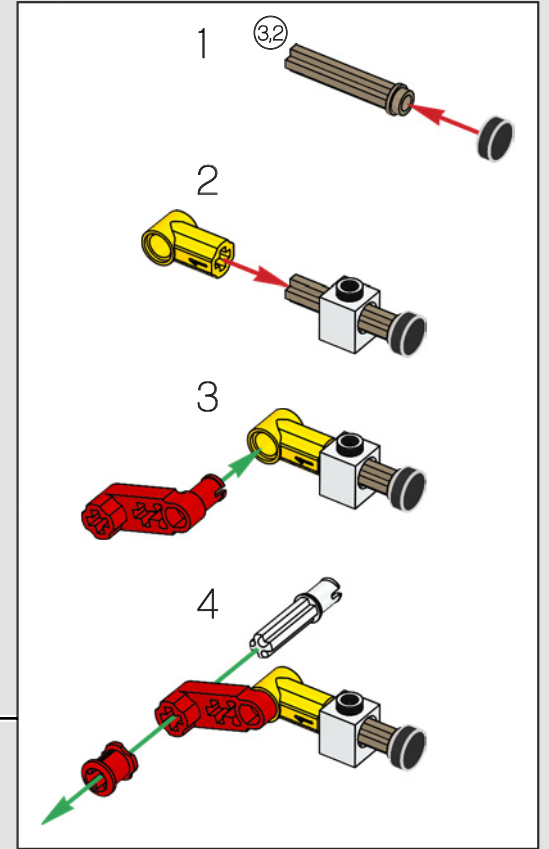
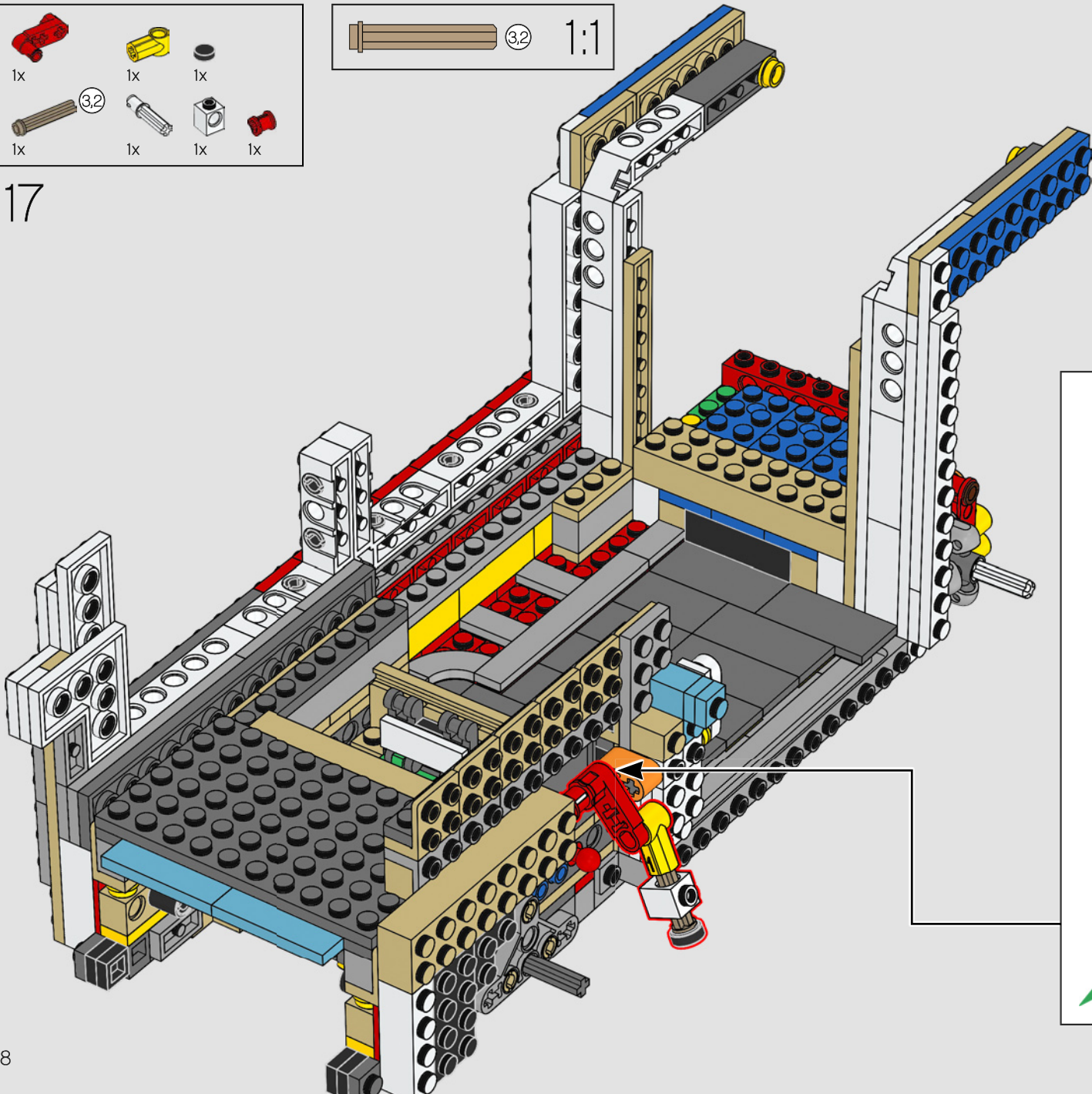





118

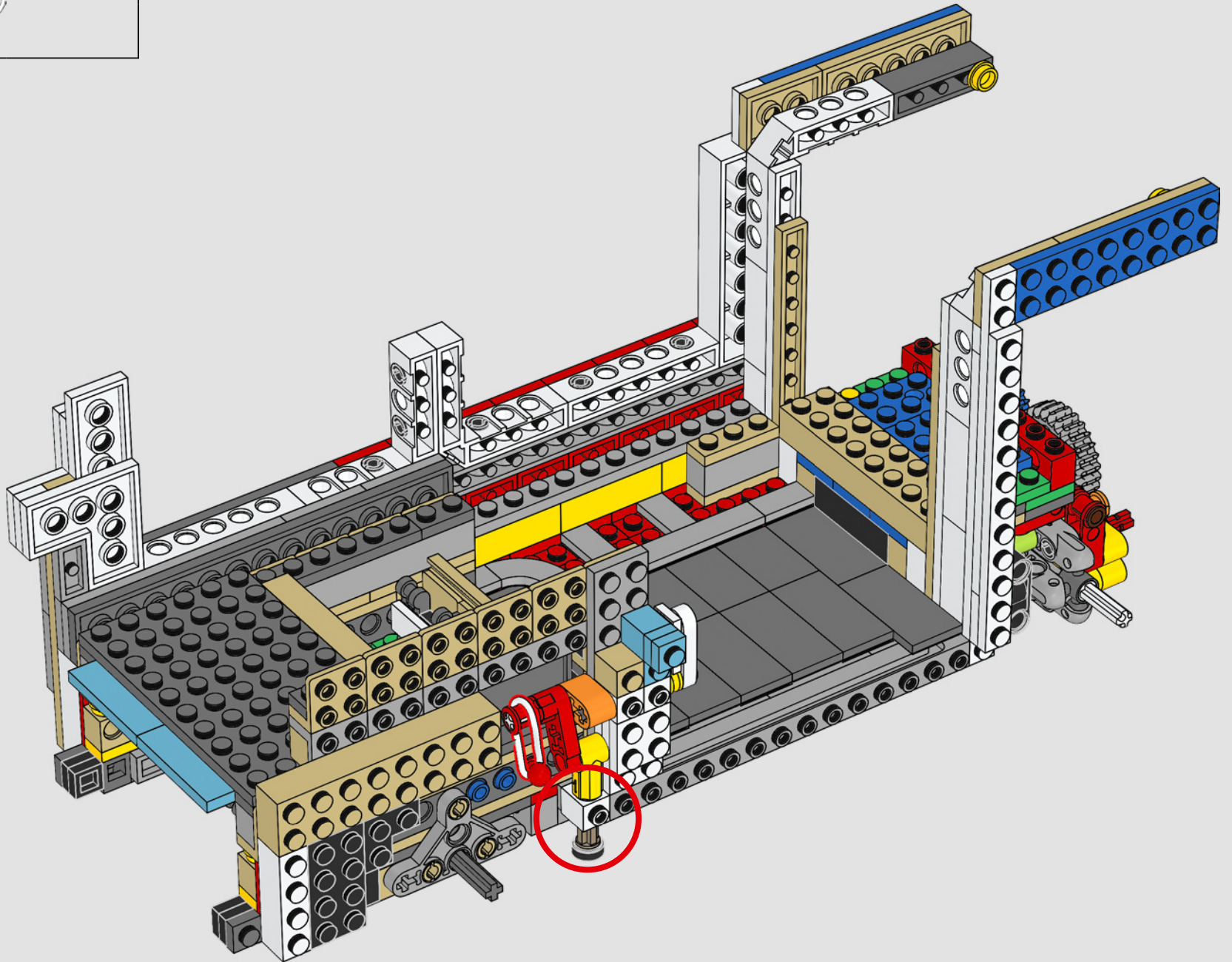

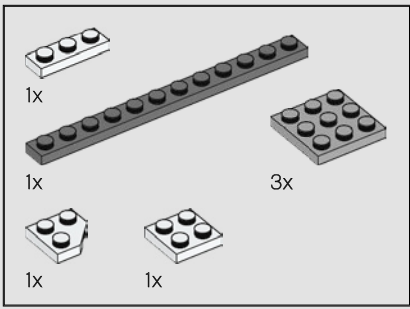

119

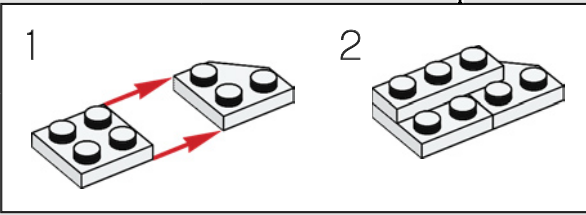
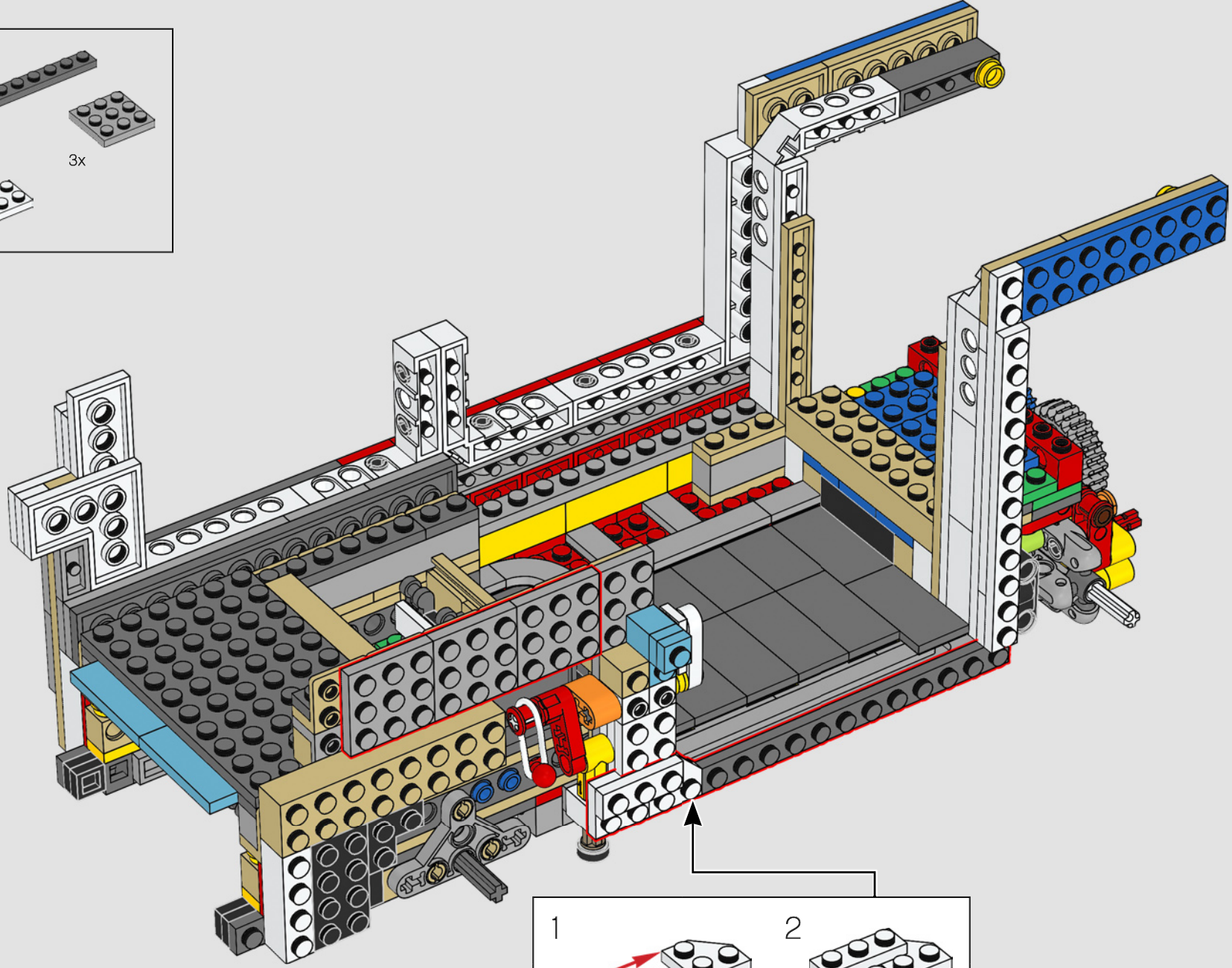



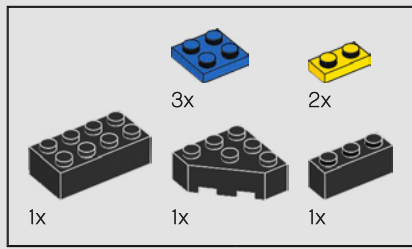

120

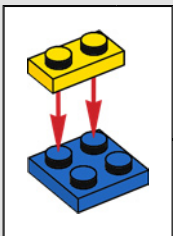
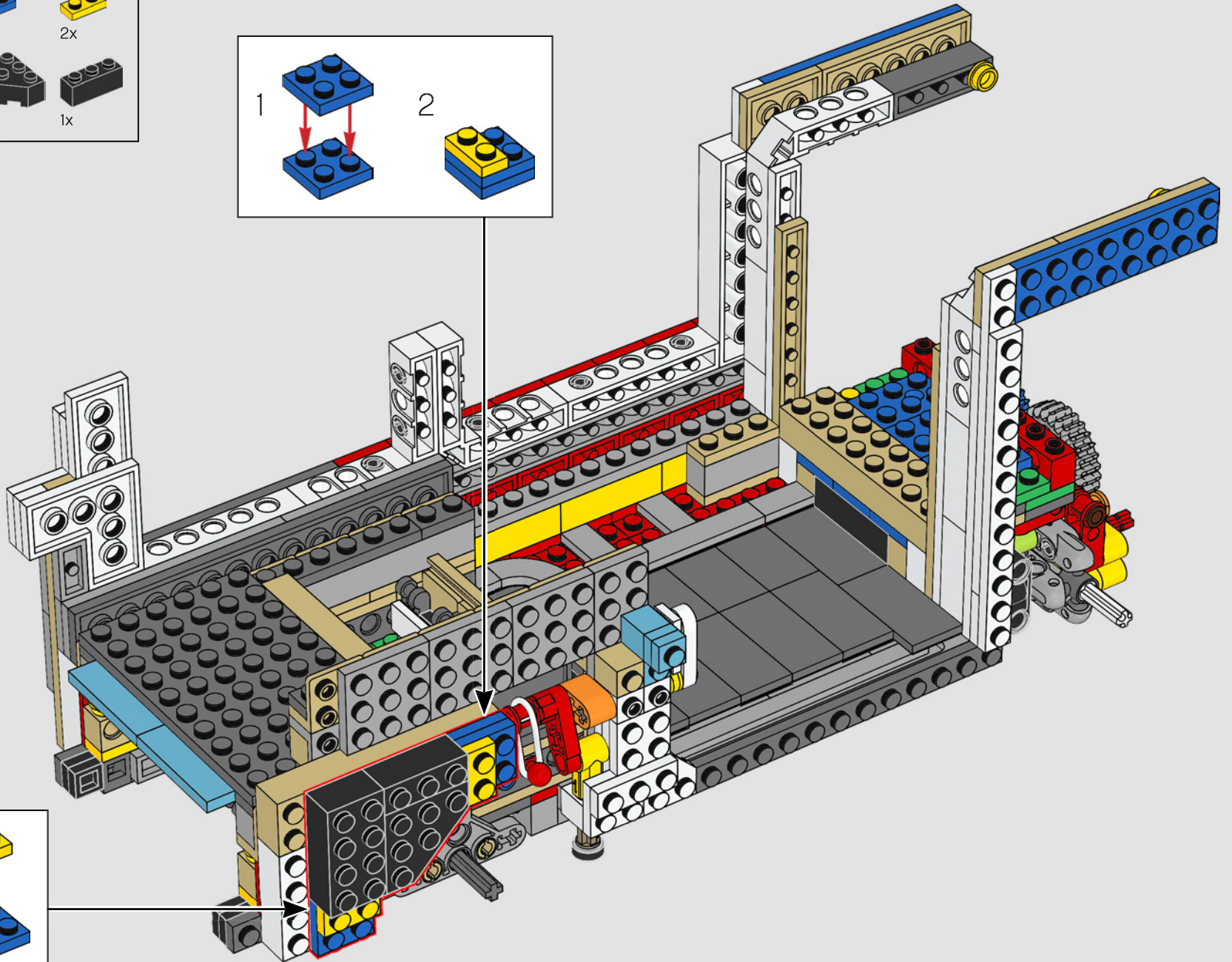
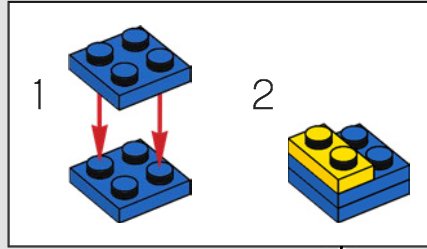



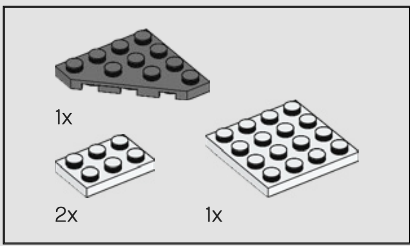

121

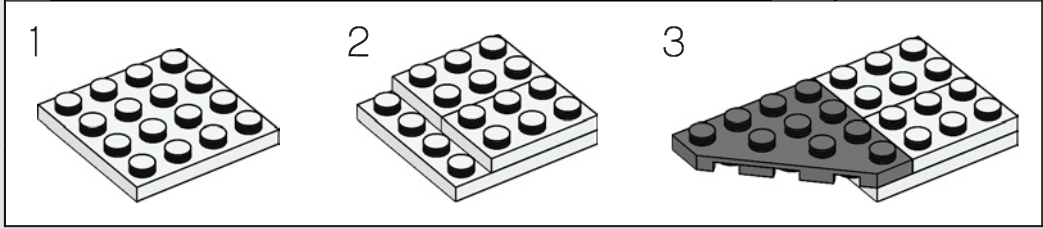
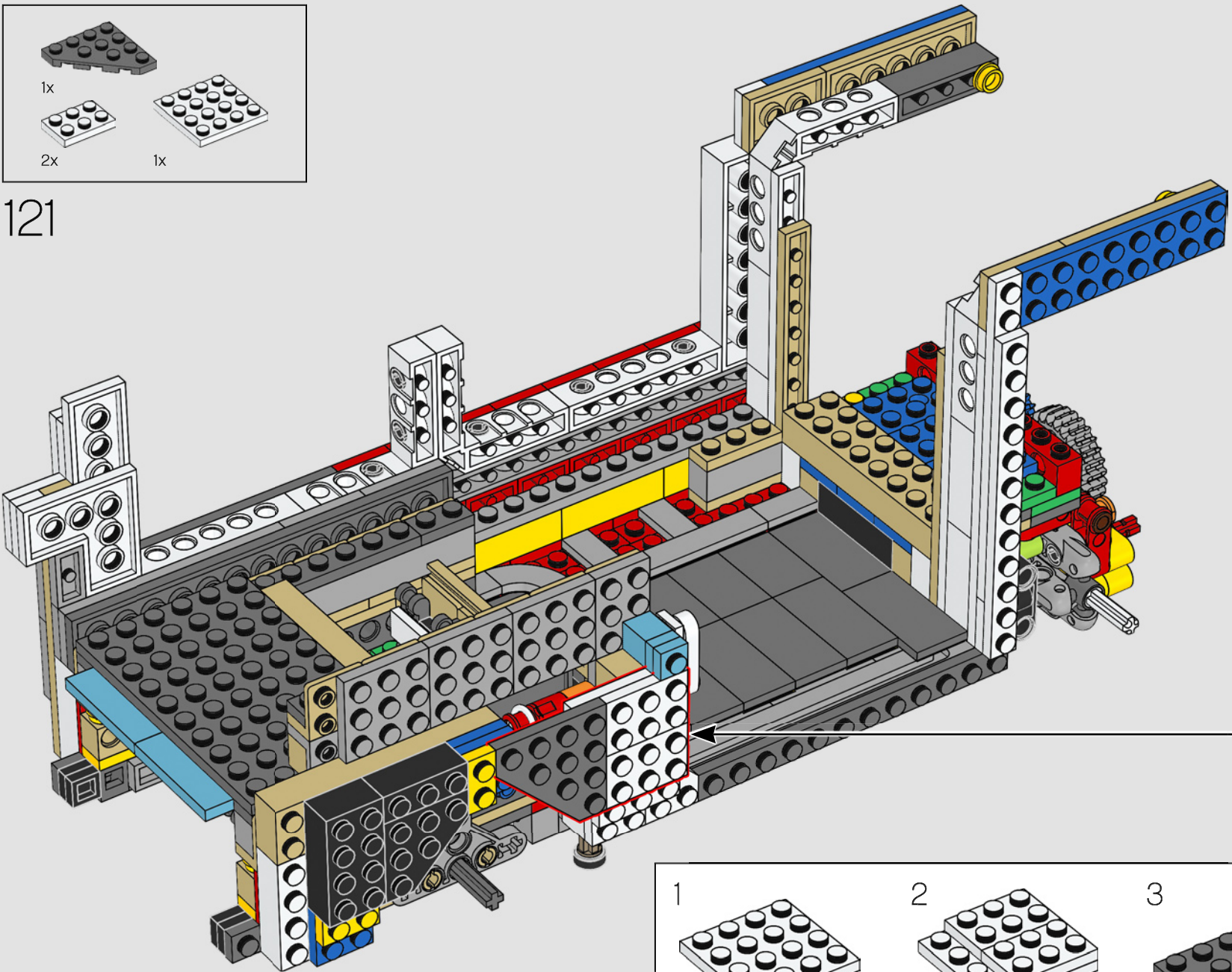

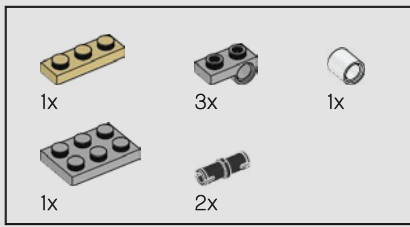

122

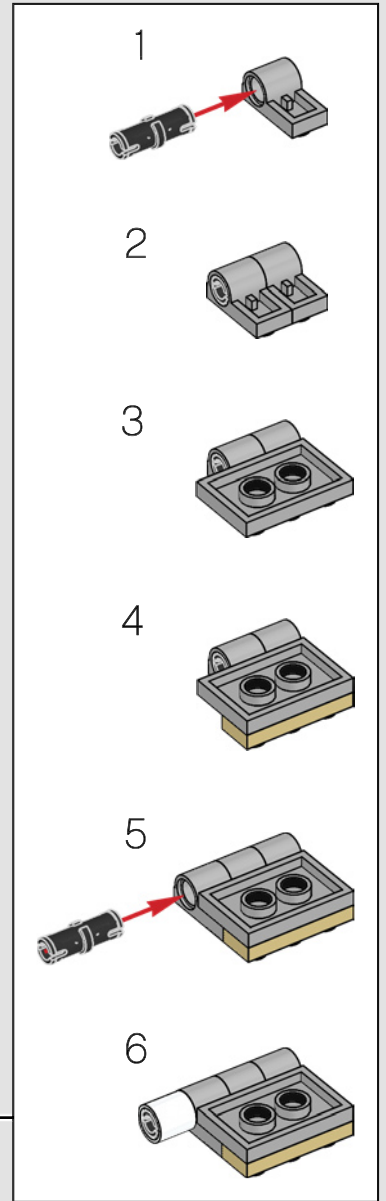
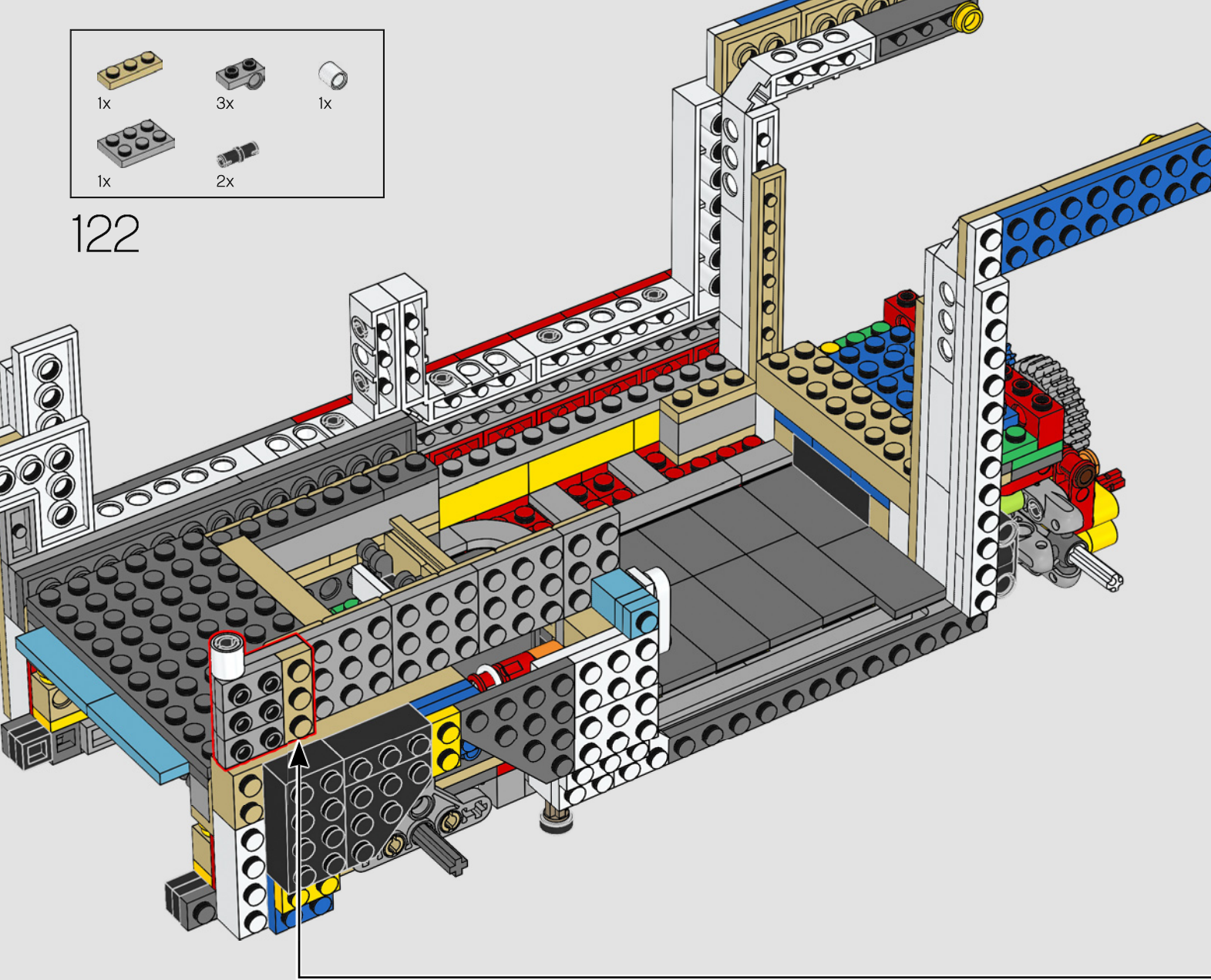



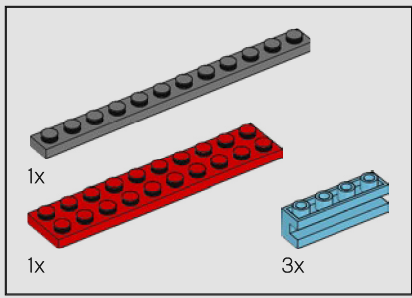

123

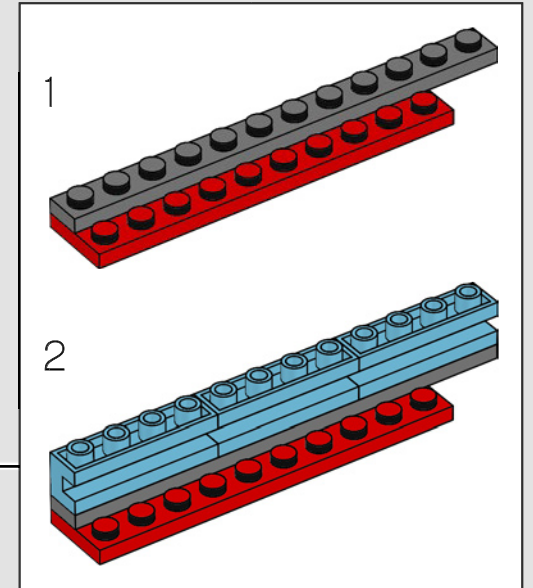
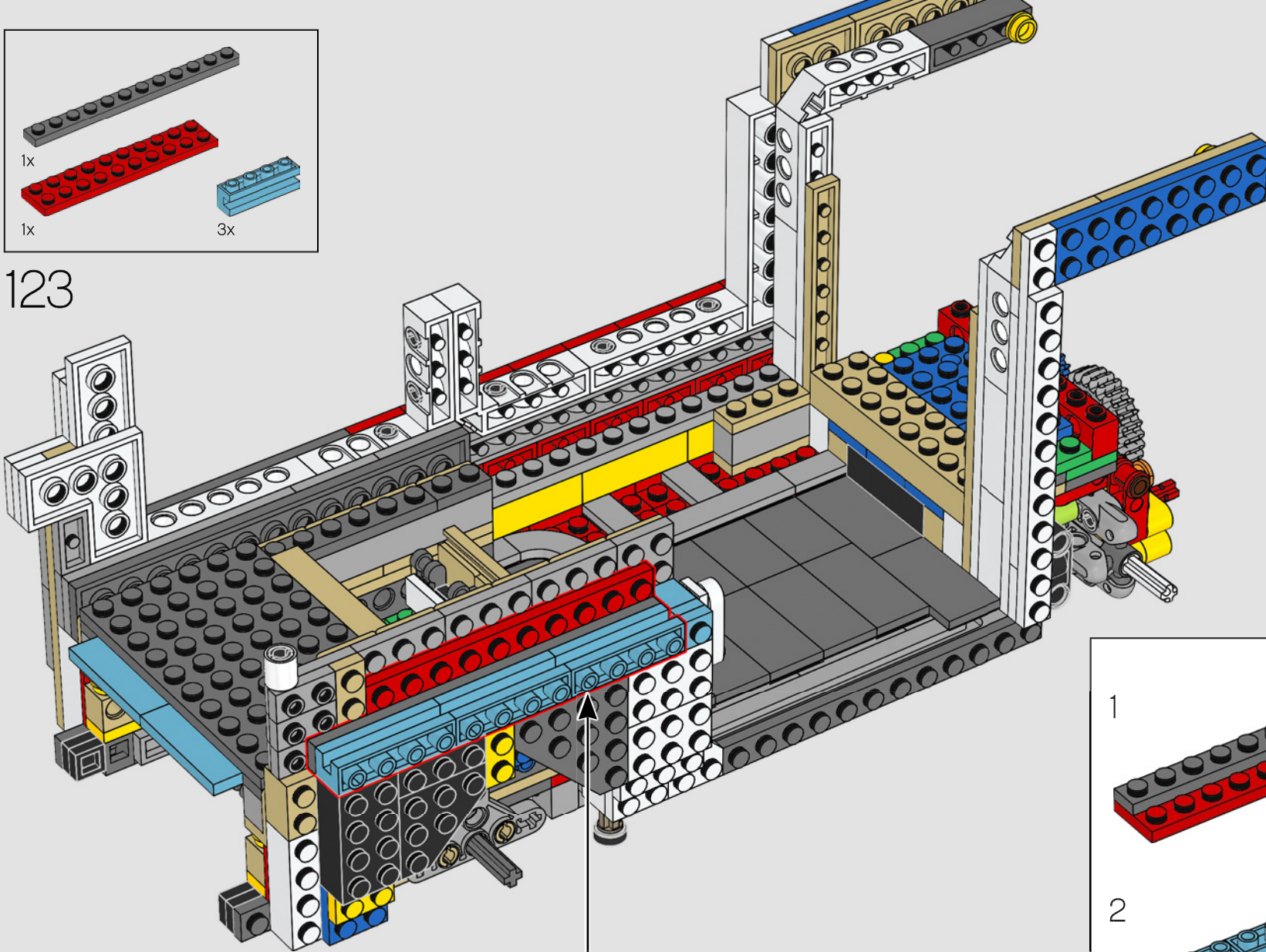



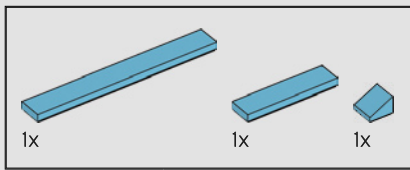

124

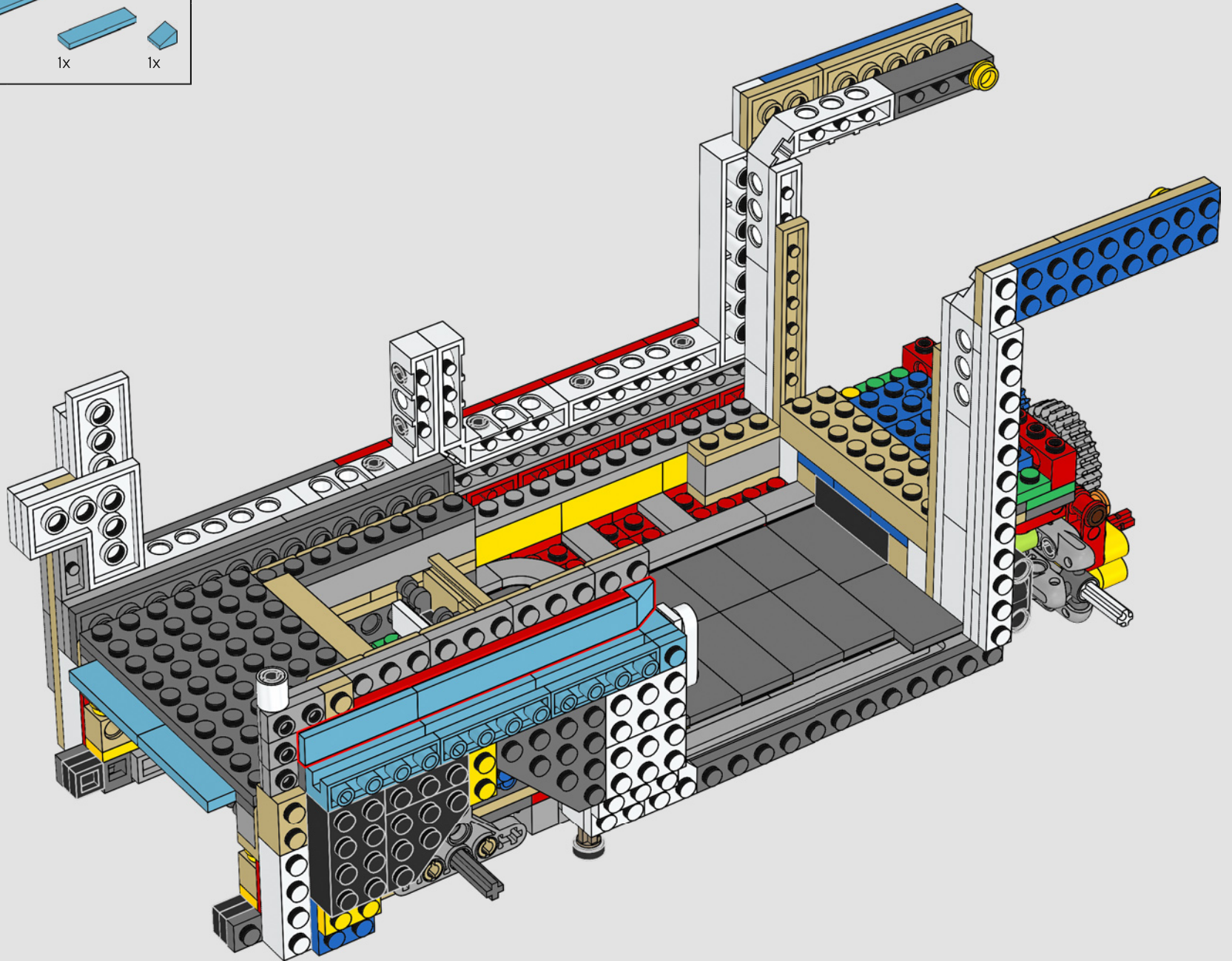

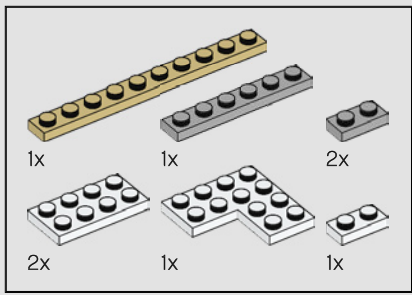

125

1

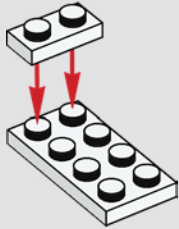

2

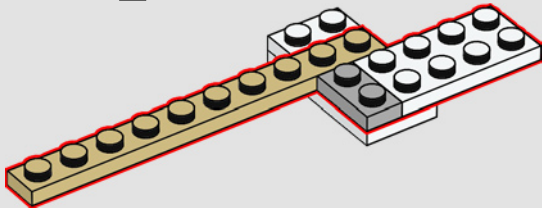

3

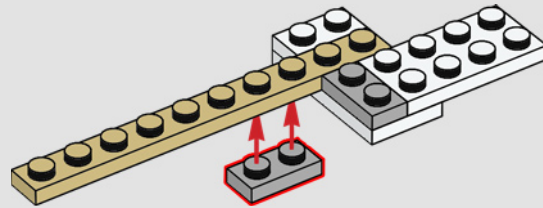

4

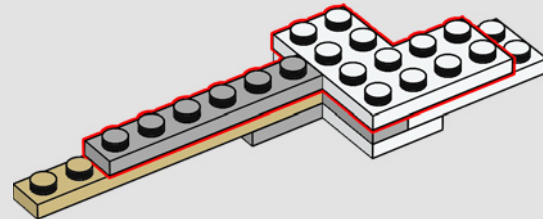

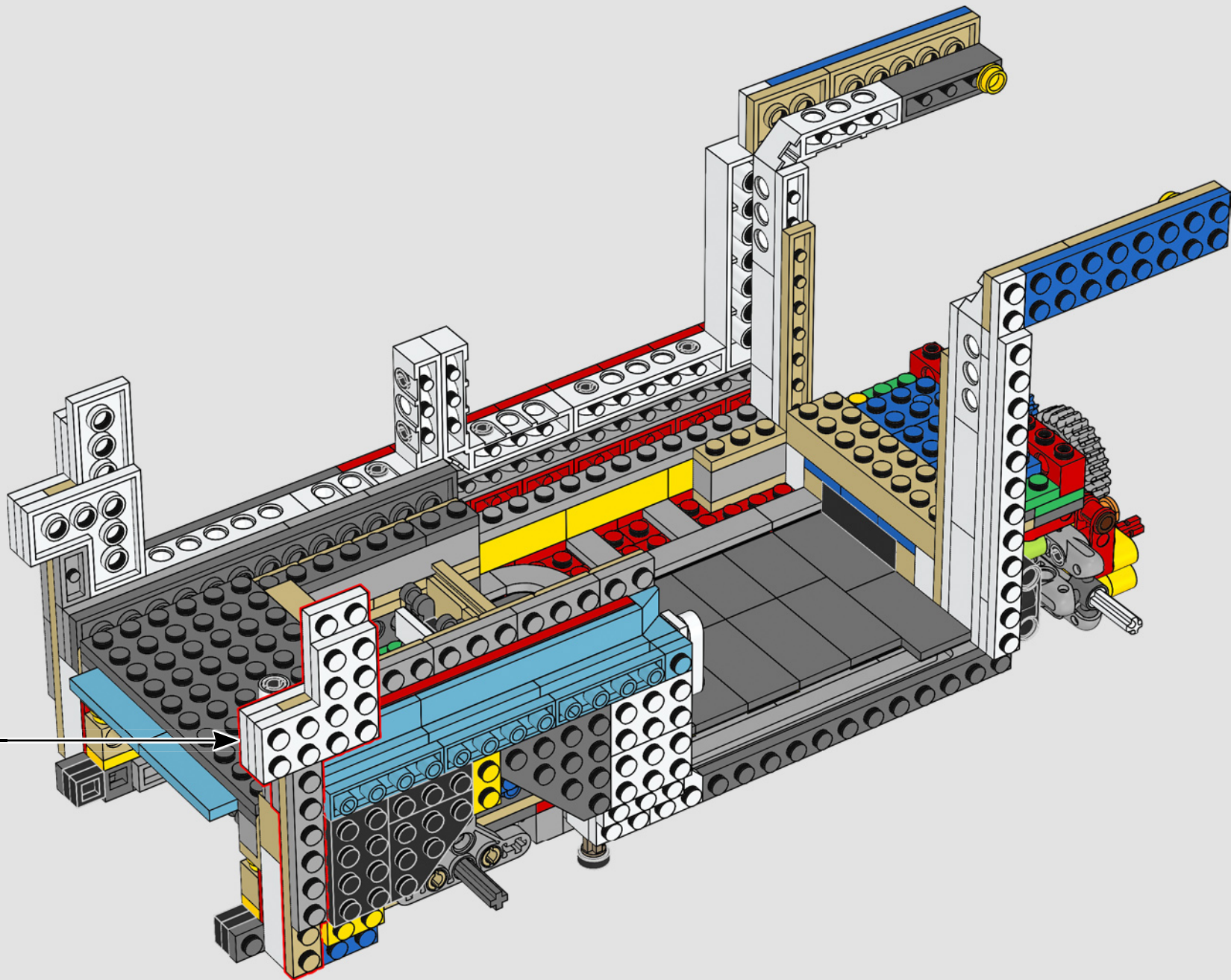



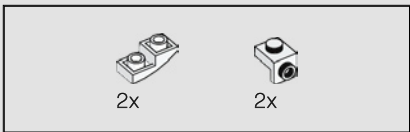

126

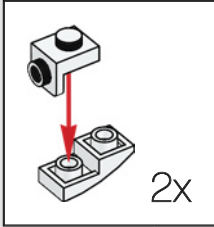
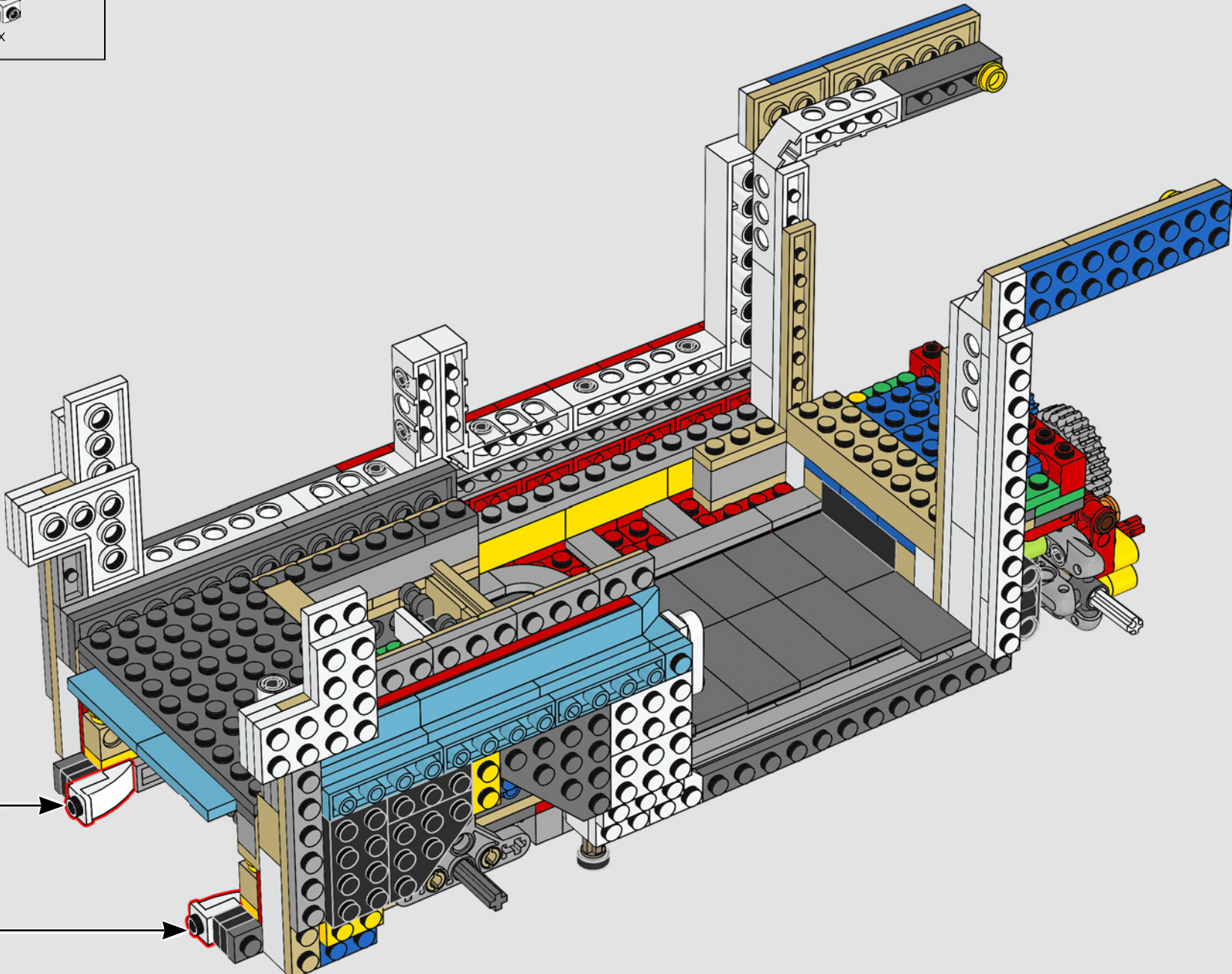

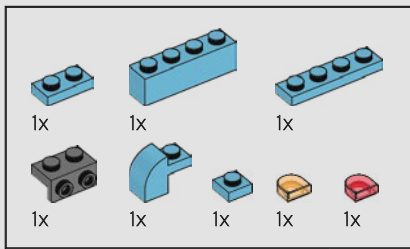

127

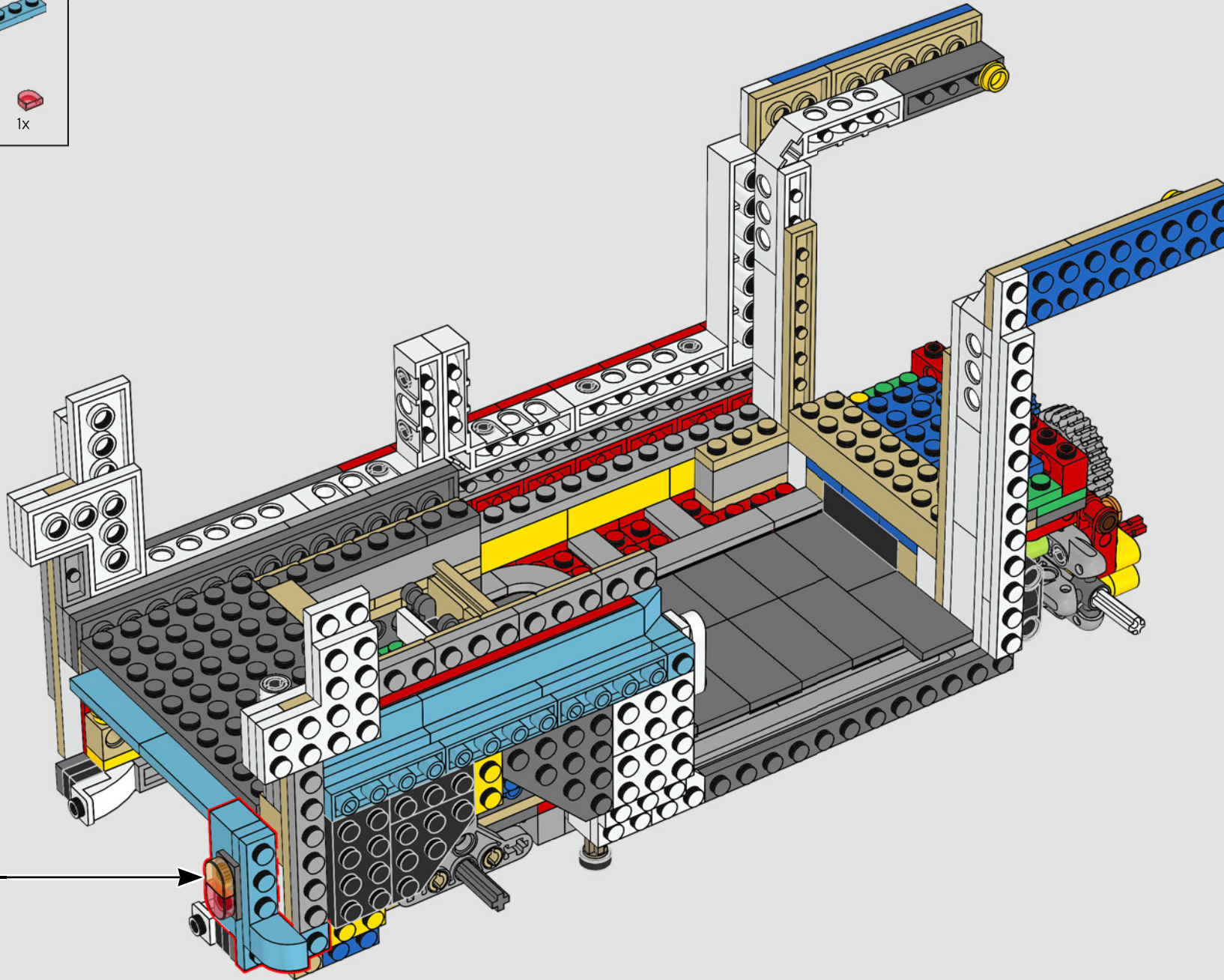
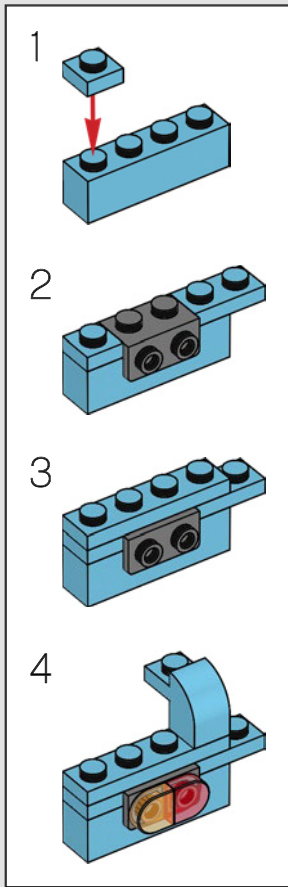



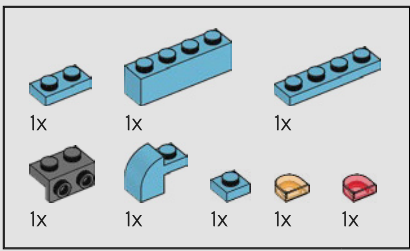

128

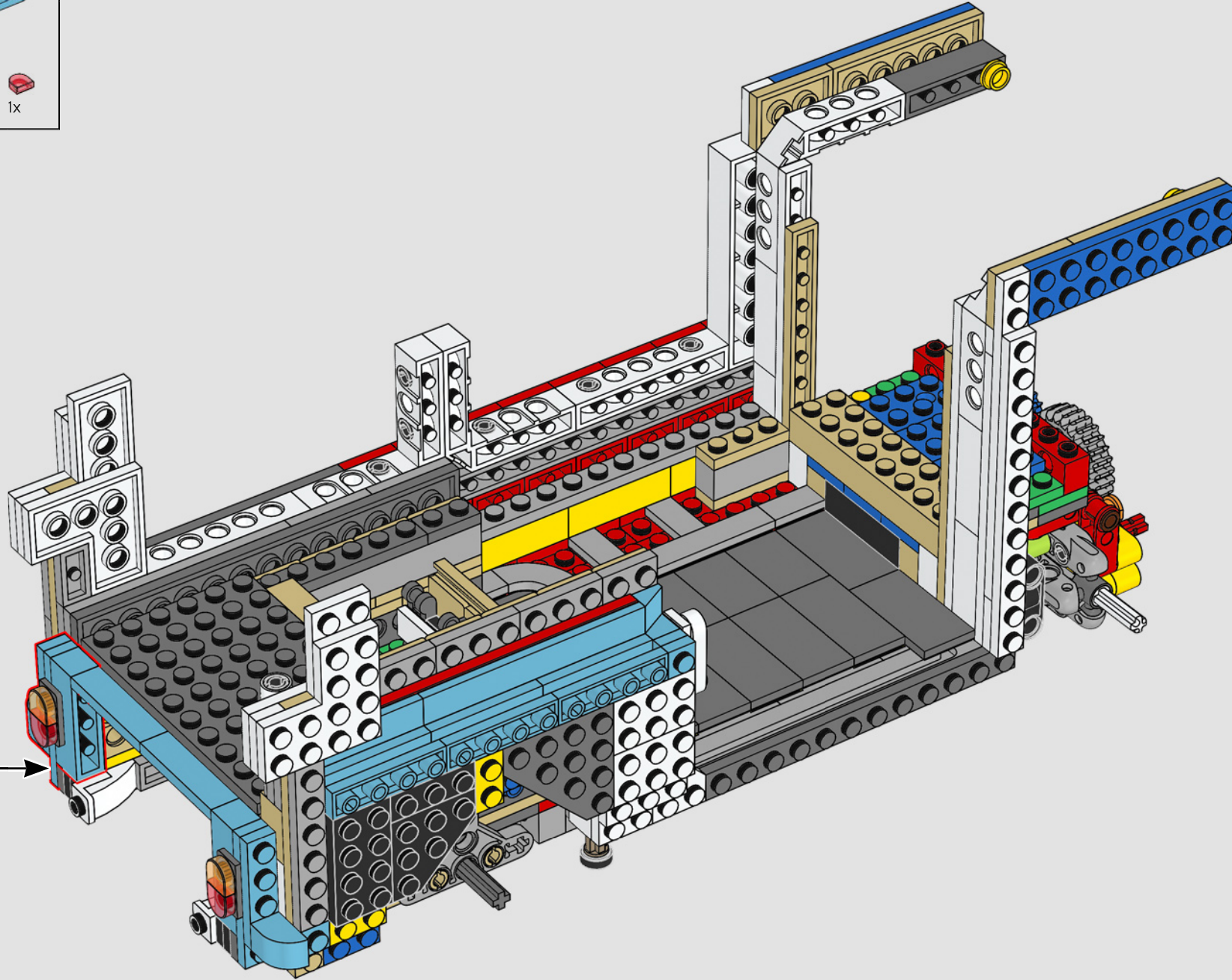
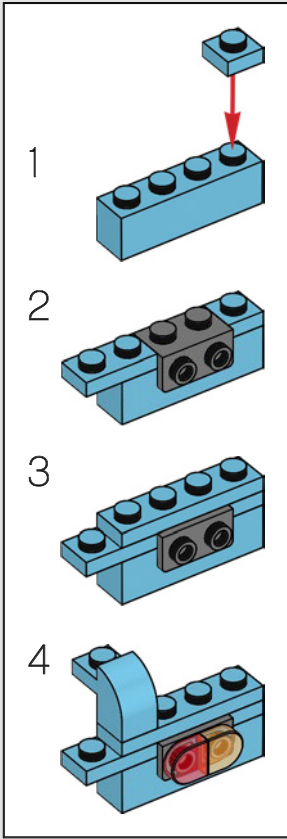



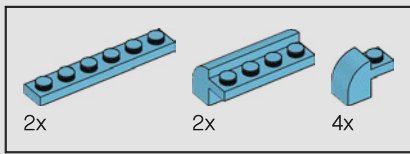

129

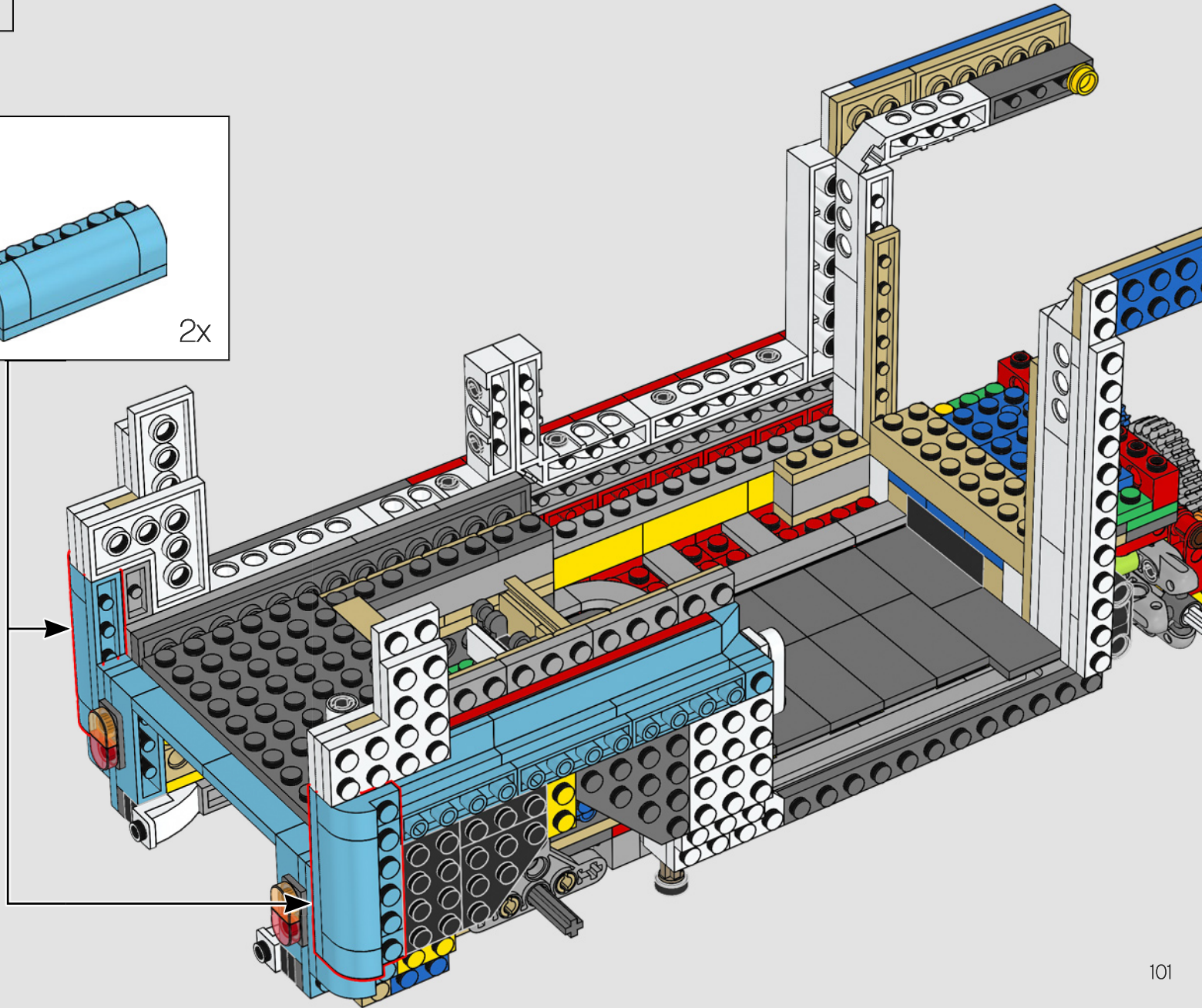
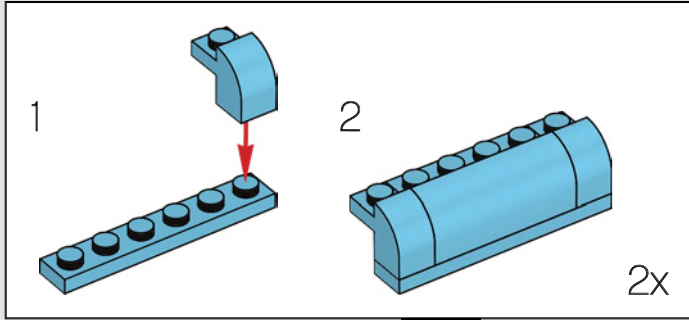

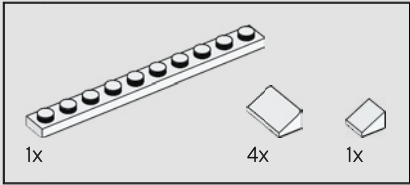
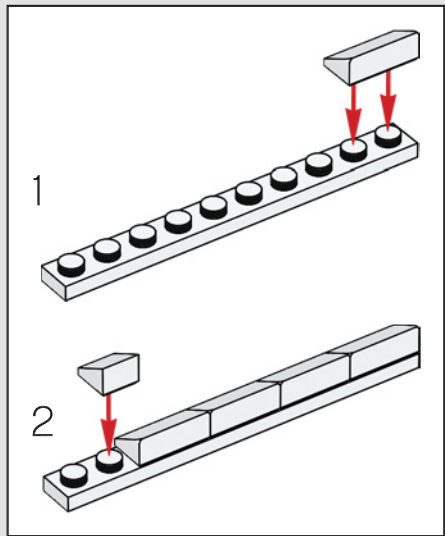
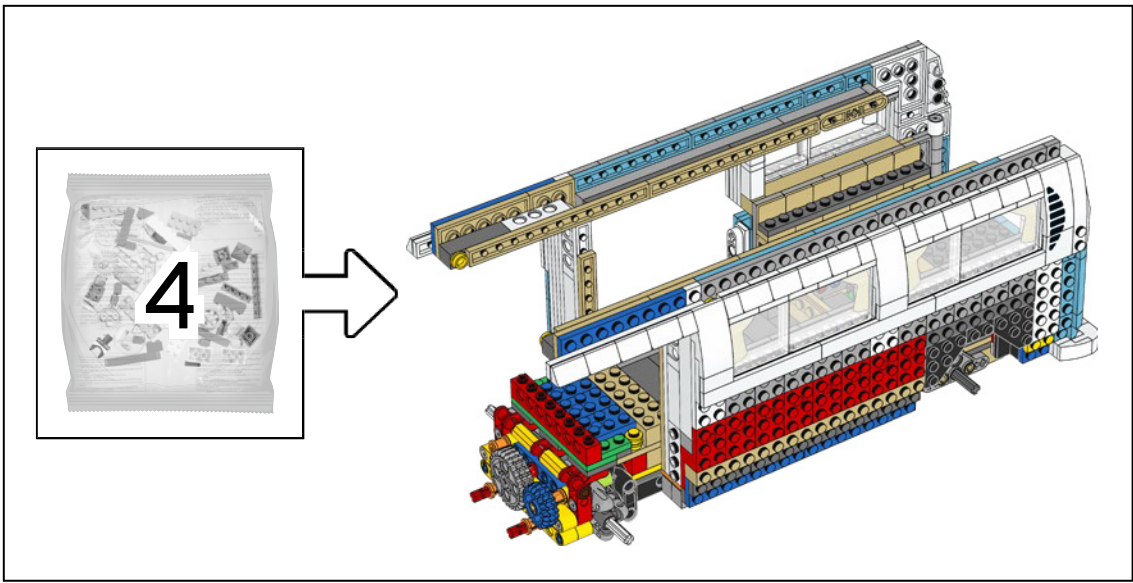

130

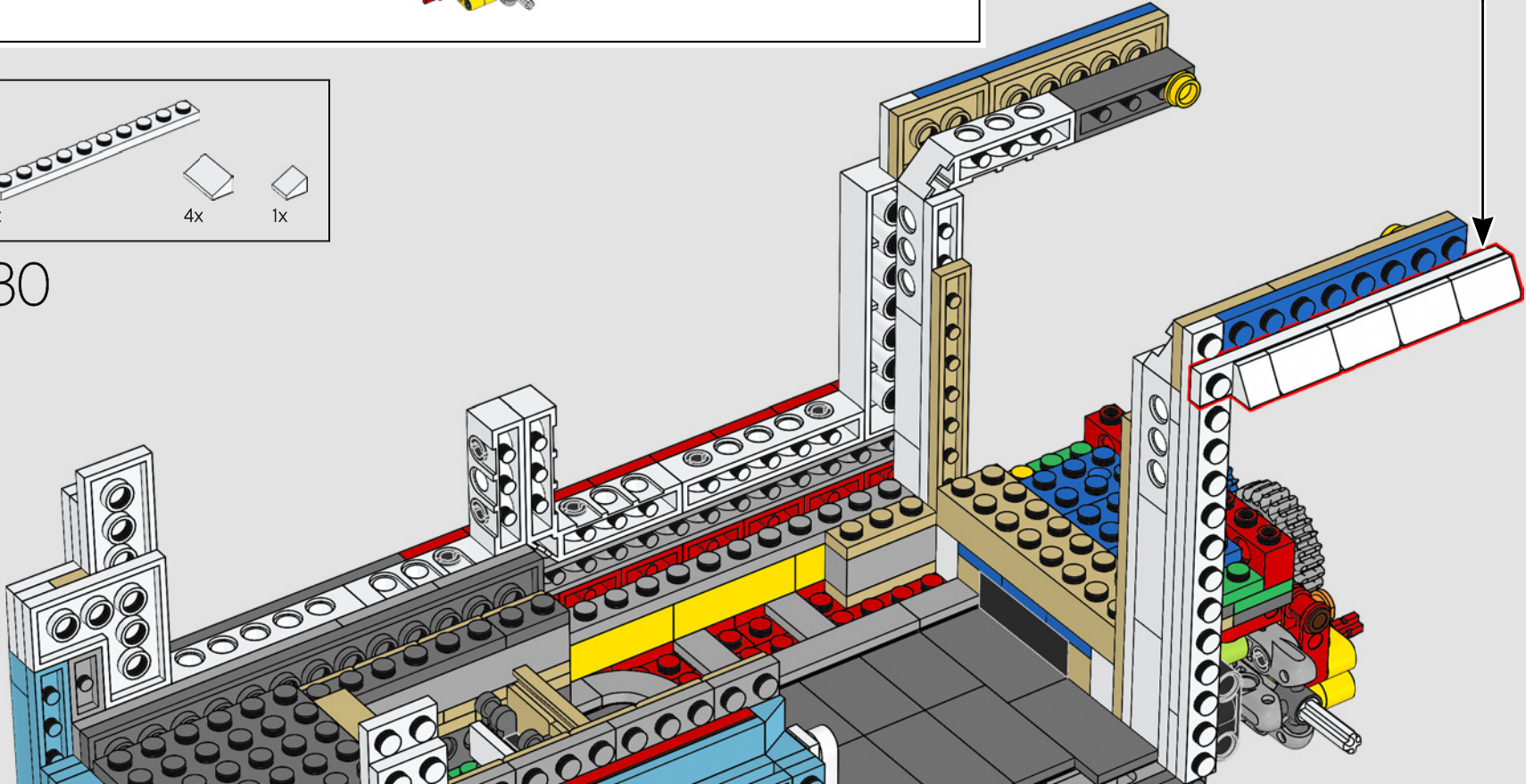



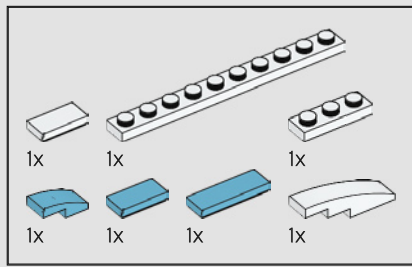

131

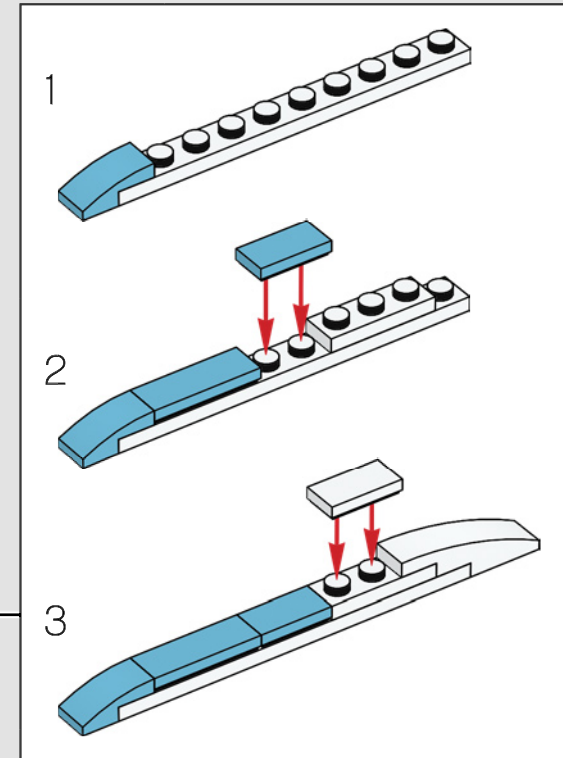
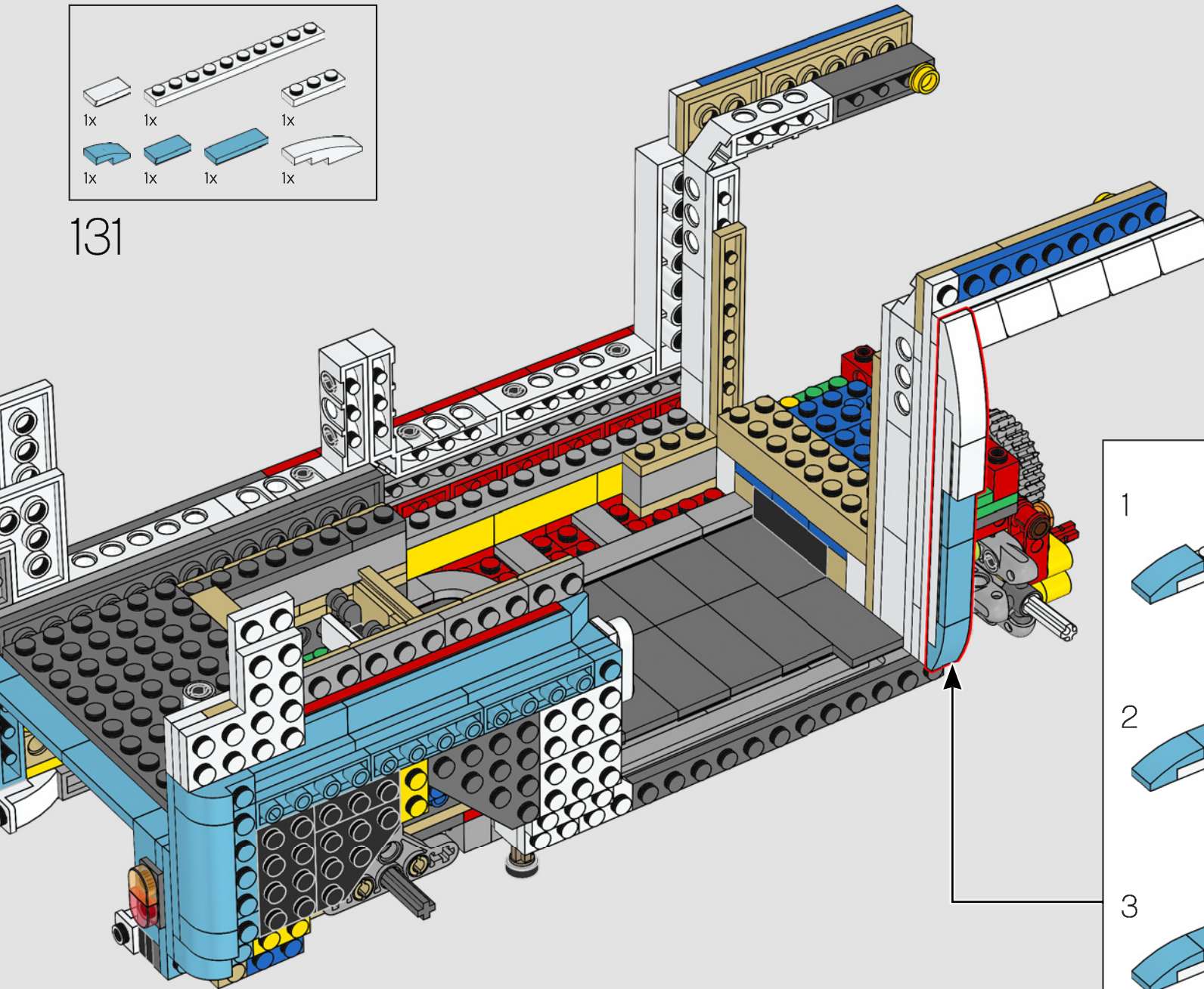



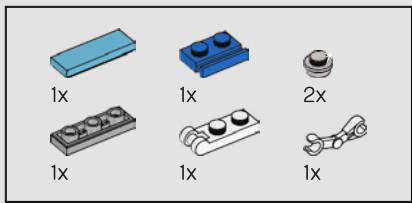

132

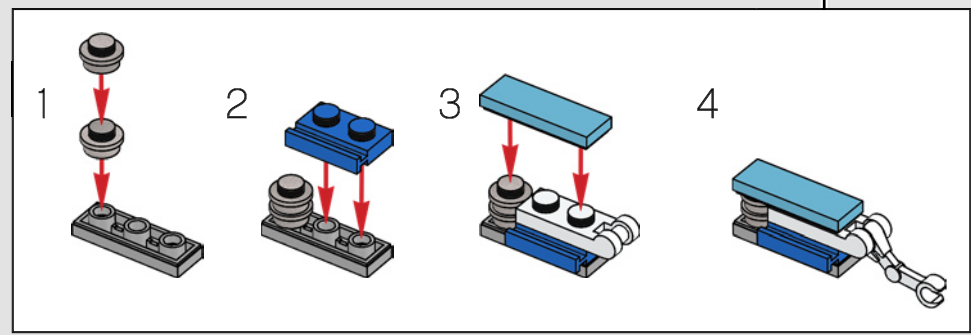
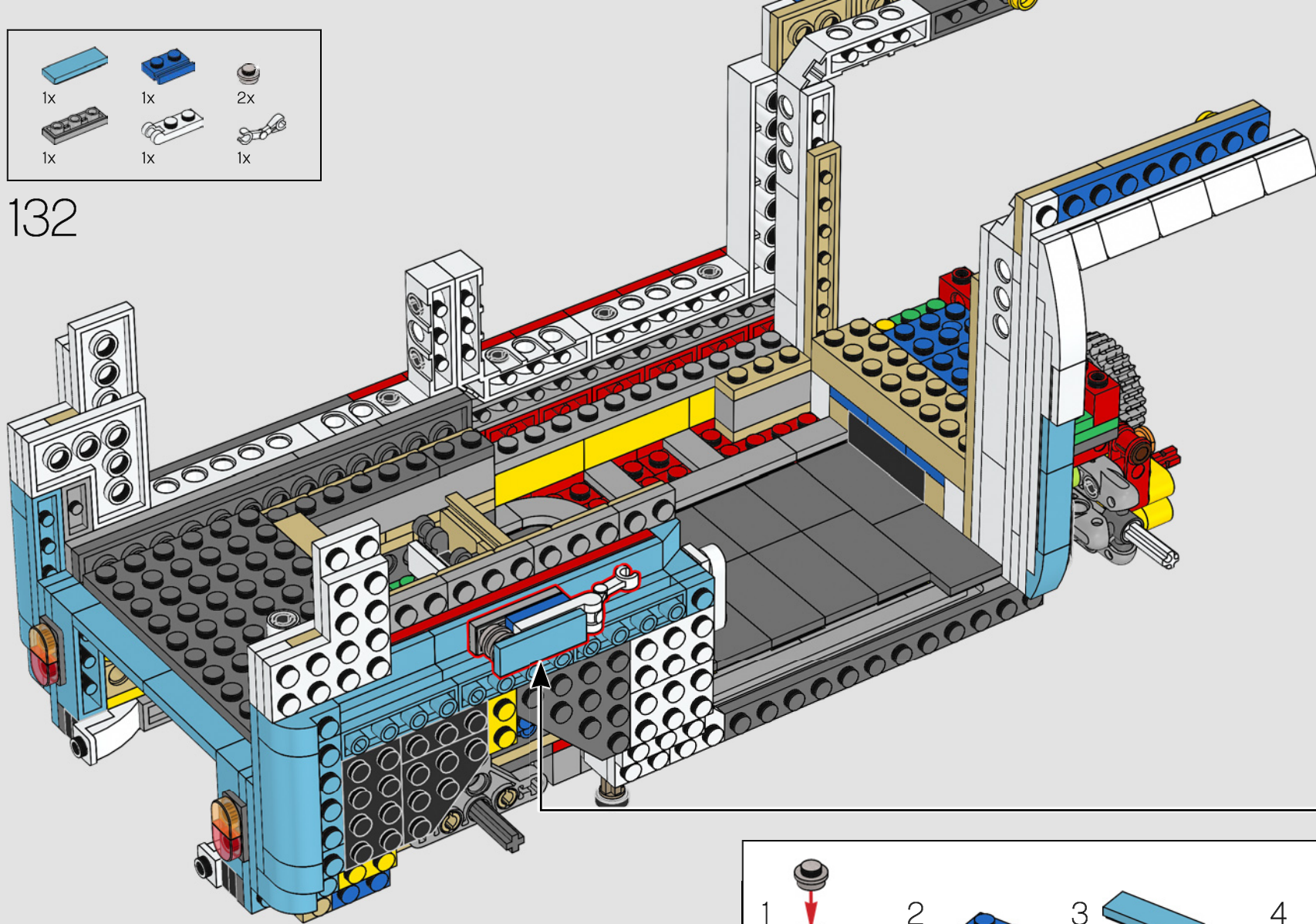

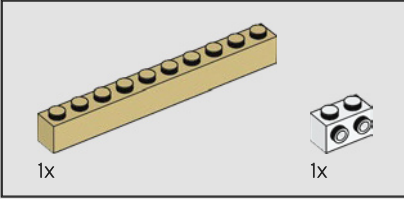
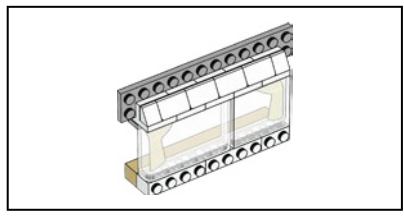

133

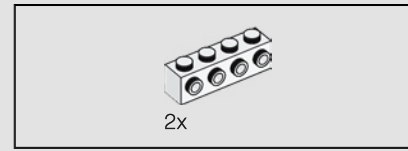
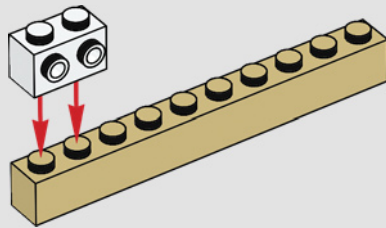

134

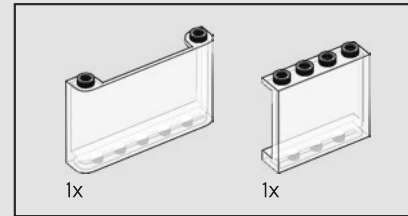
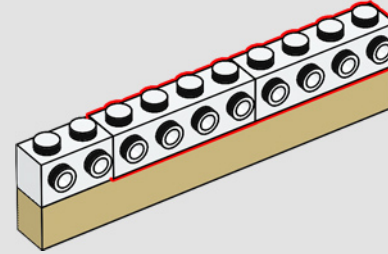

135

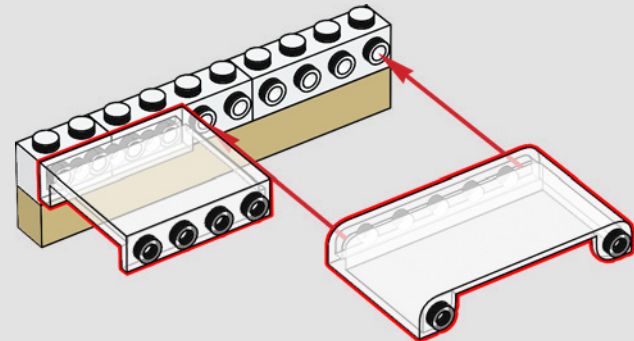

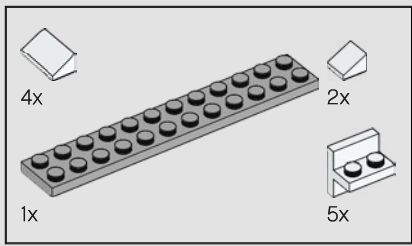

136

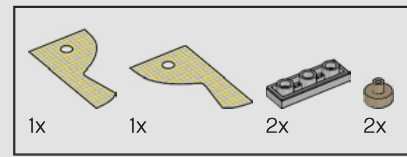
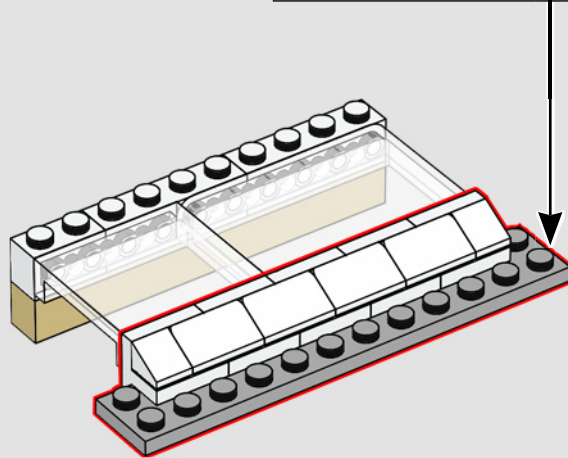
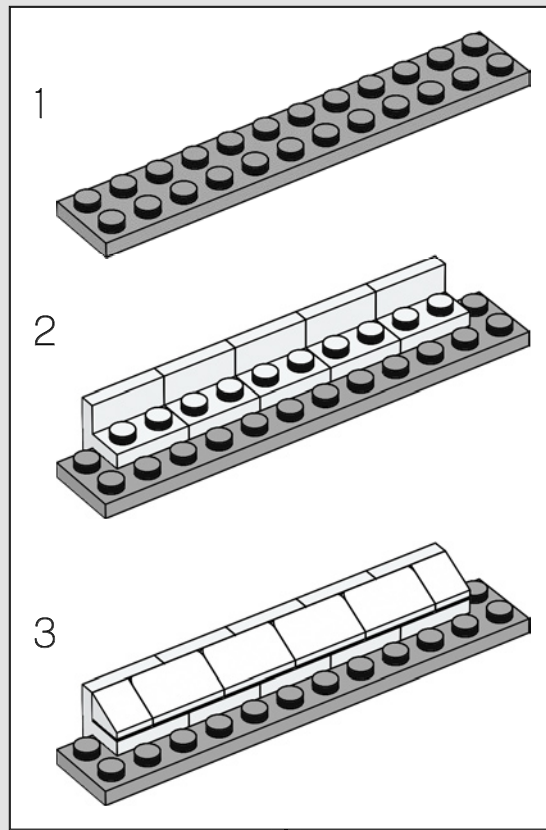

137

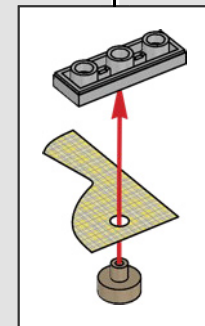
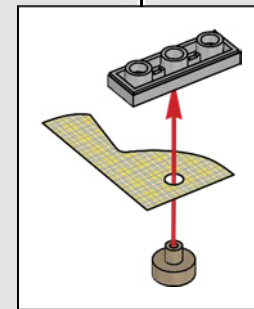
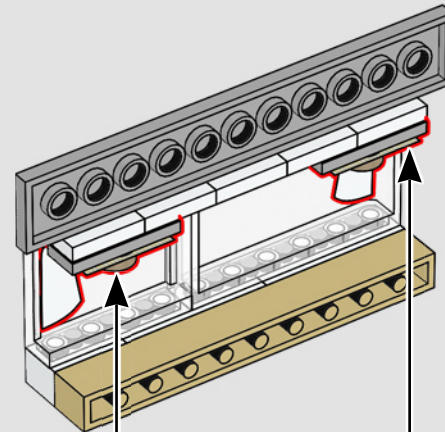
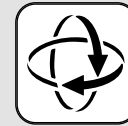



138

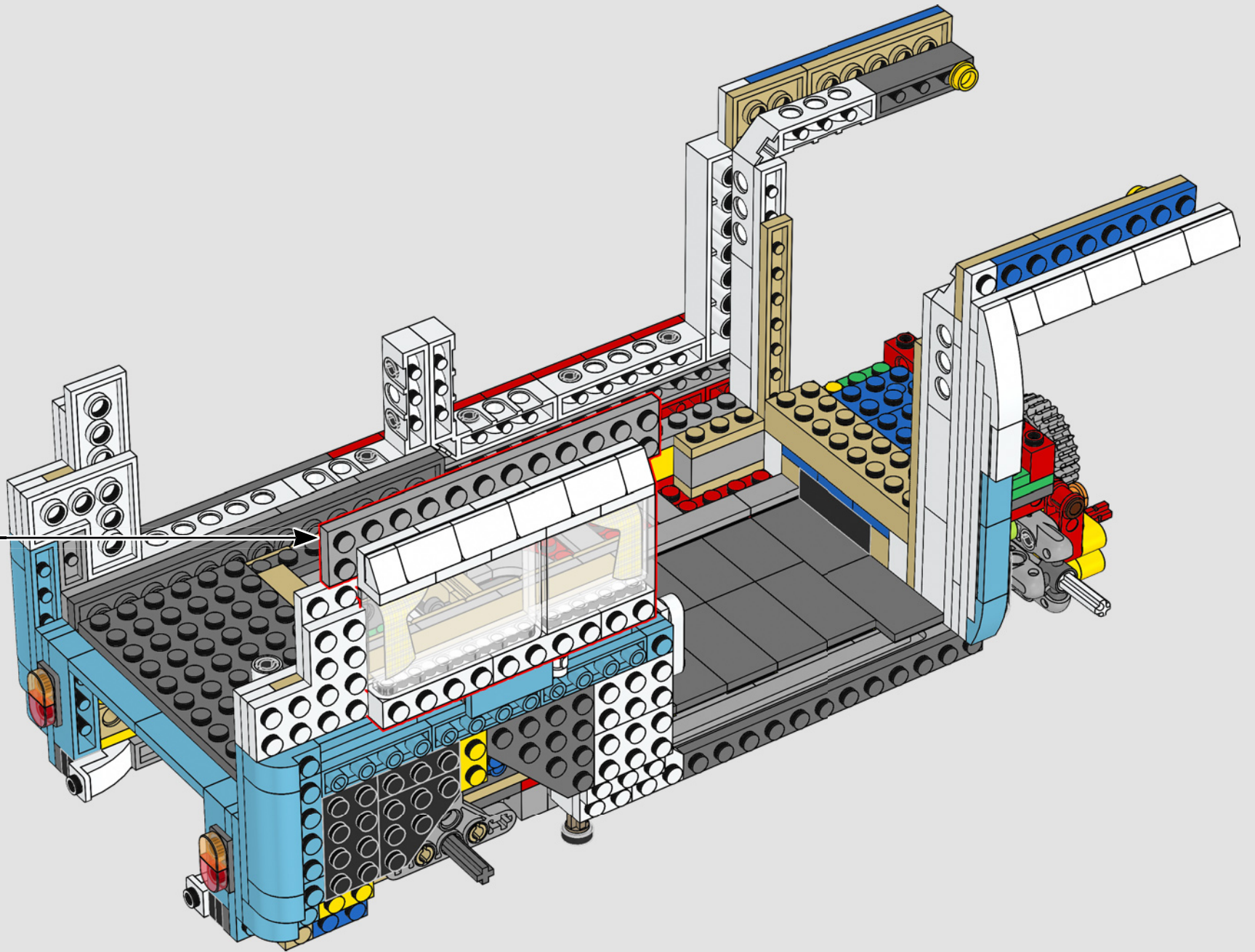

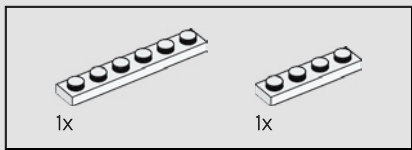

139

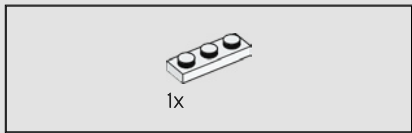
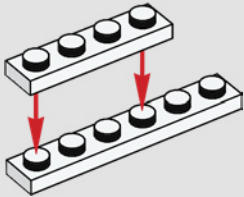

140

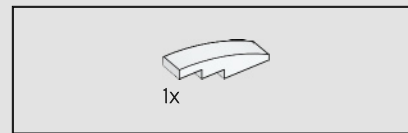
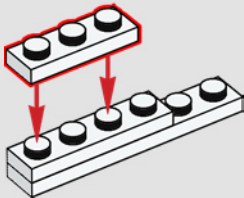

141

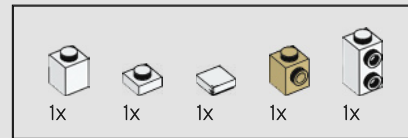
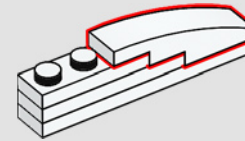

142

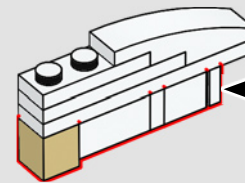
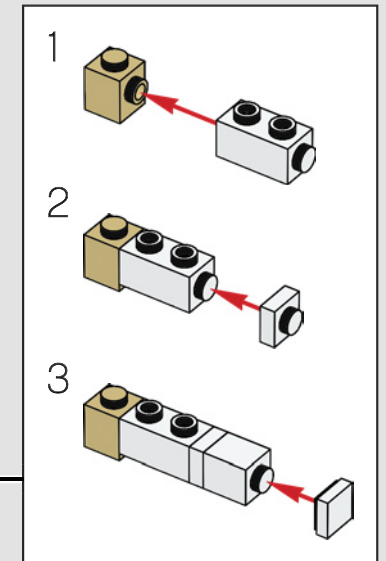

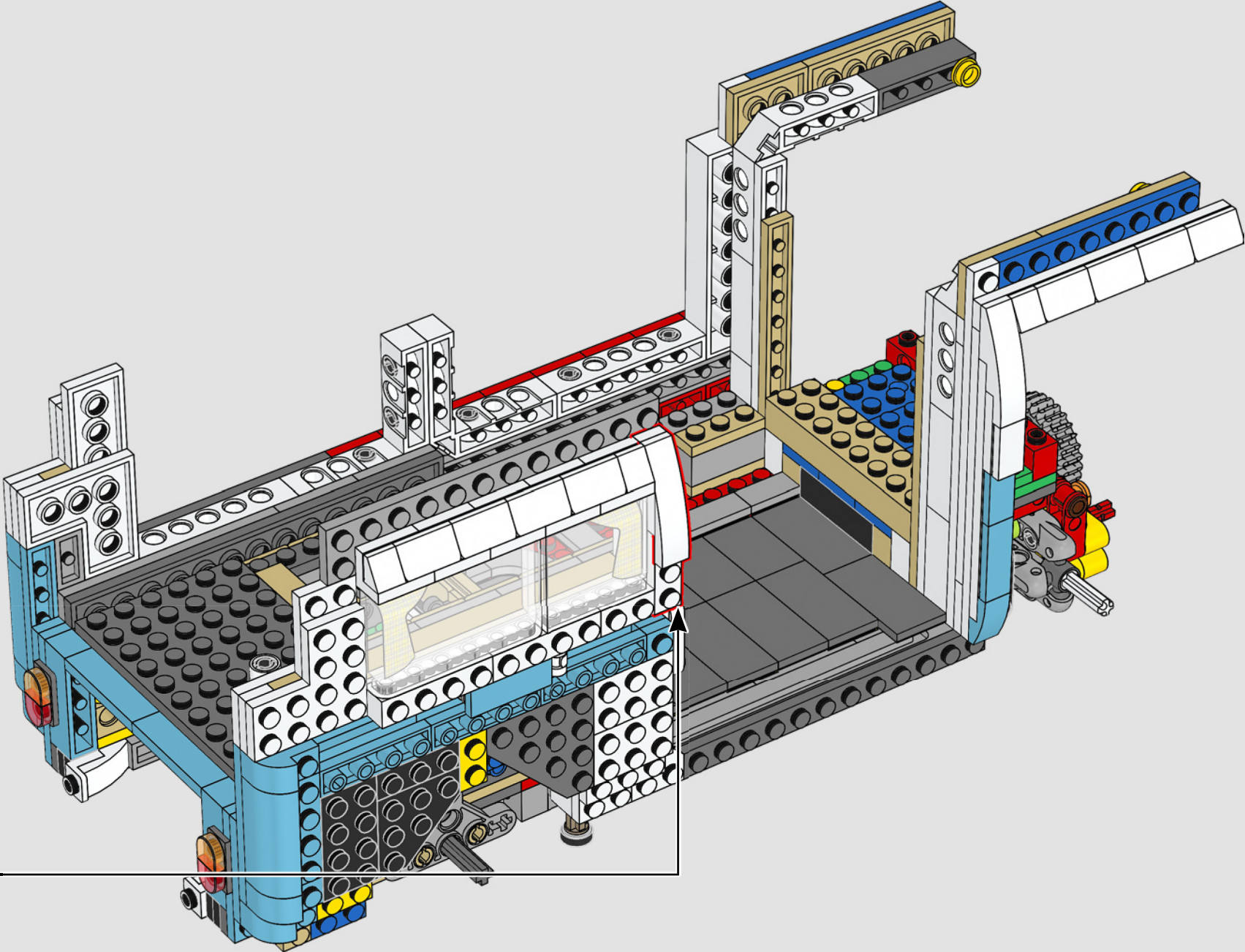



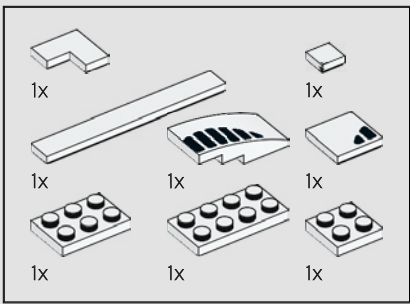

144

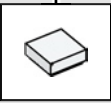
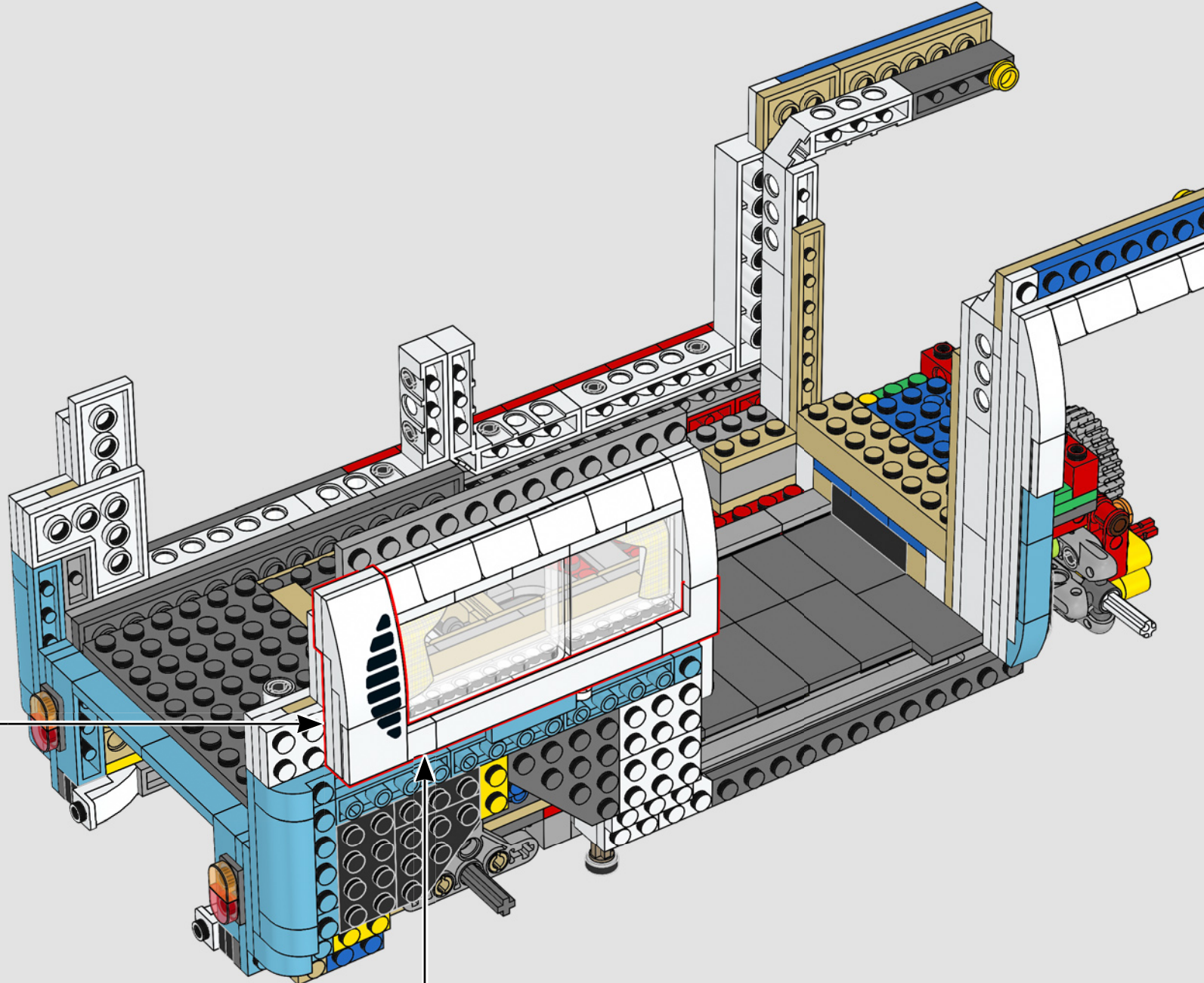
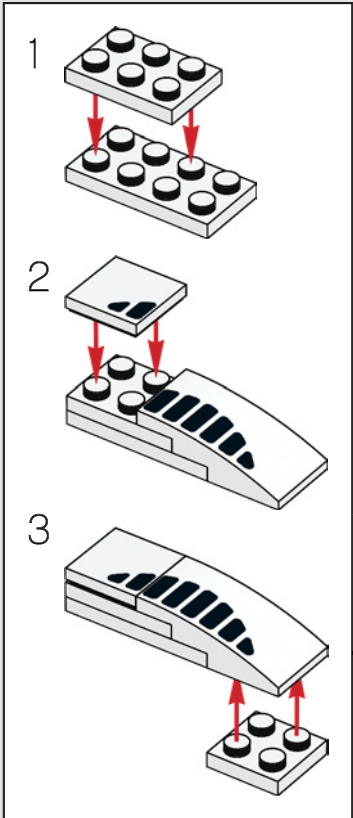

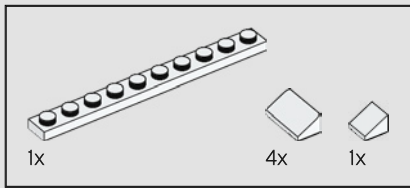

145

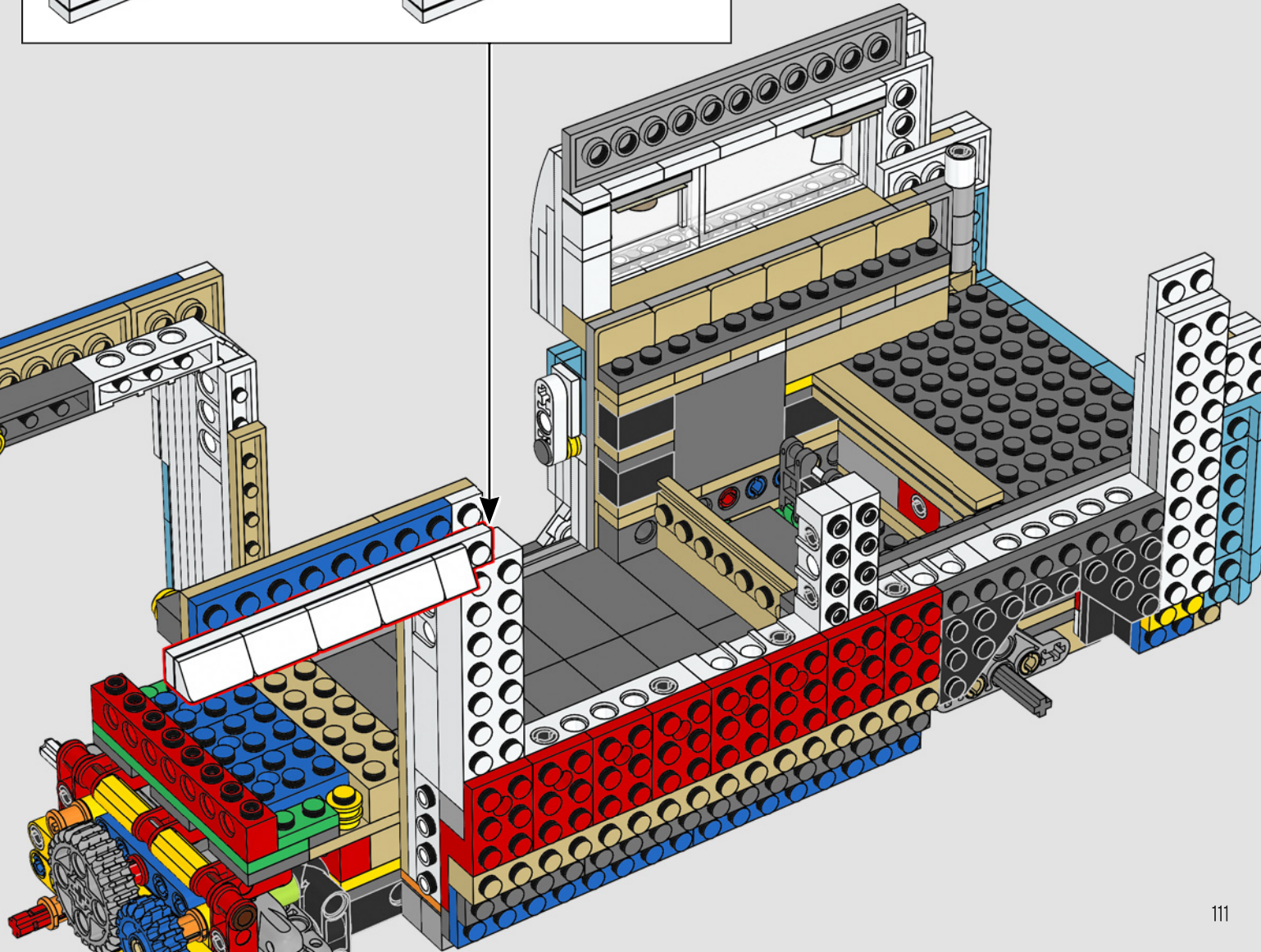
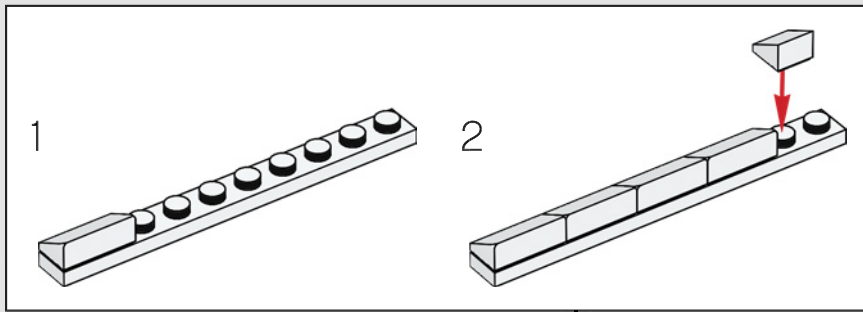







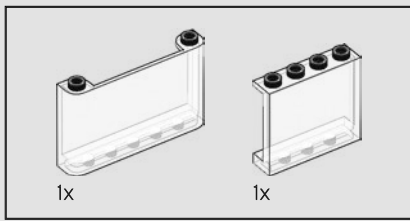

150

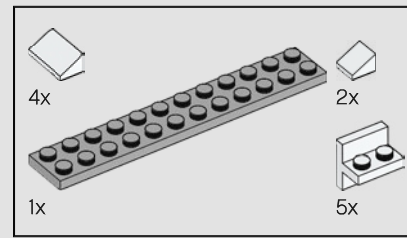
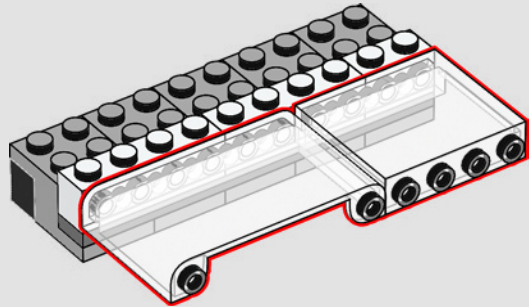

151

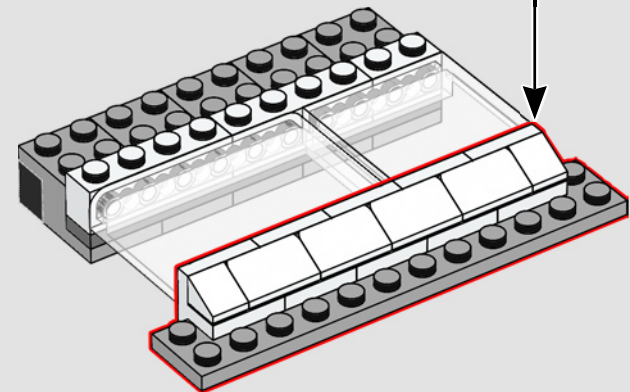
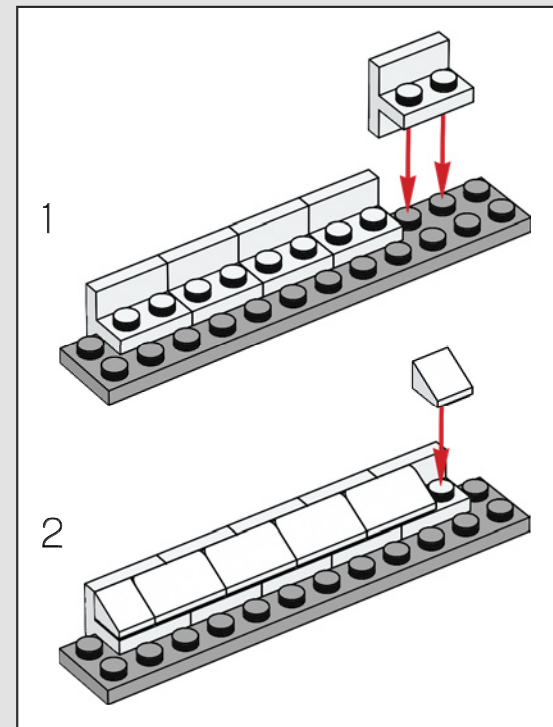

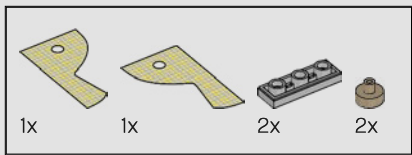

152

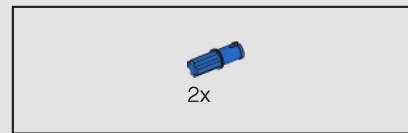
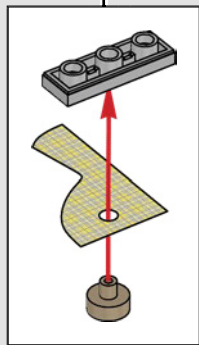
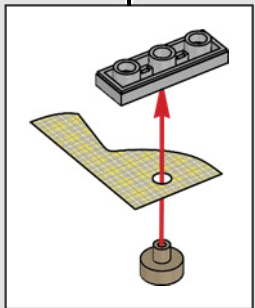
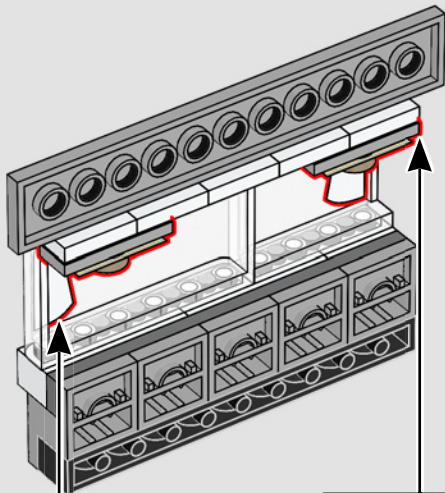

153

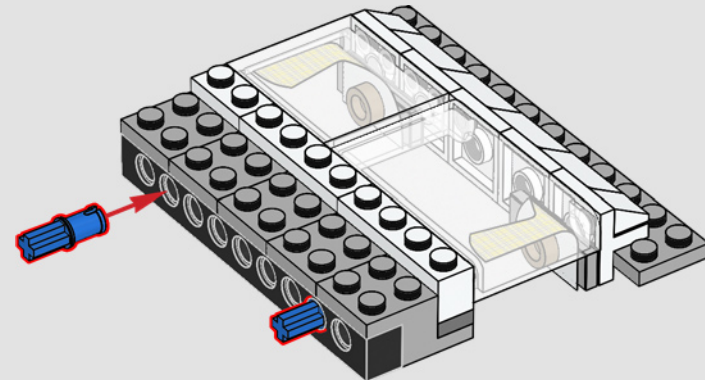
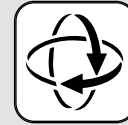

2x

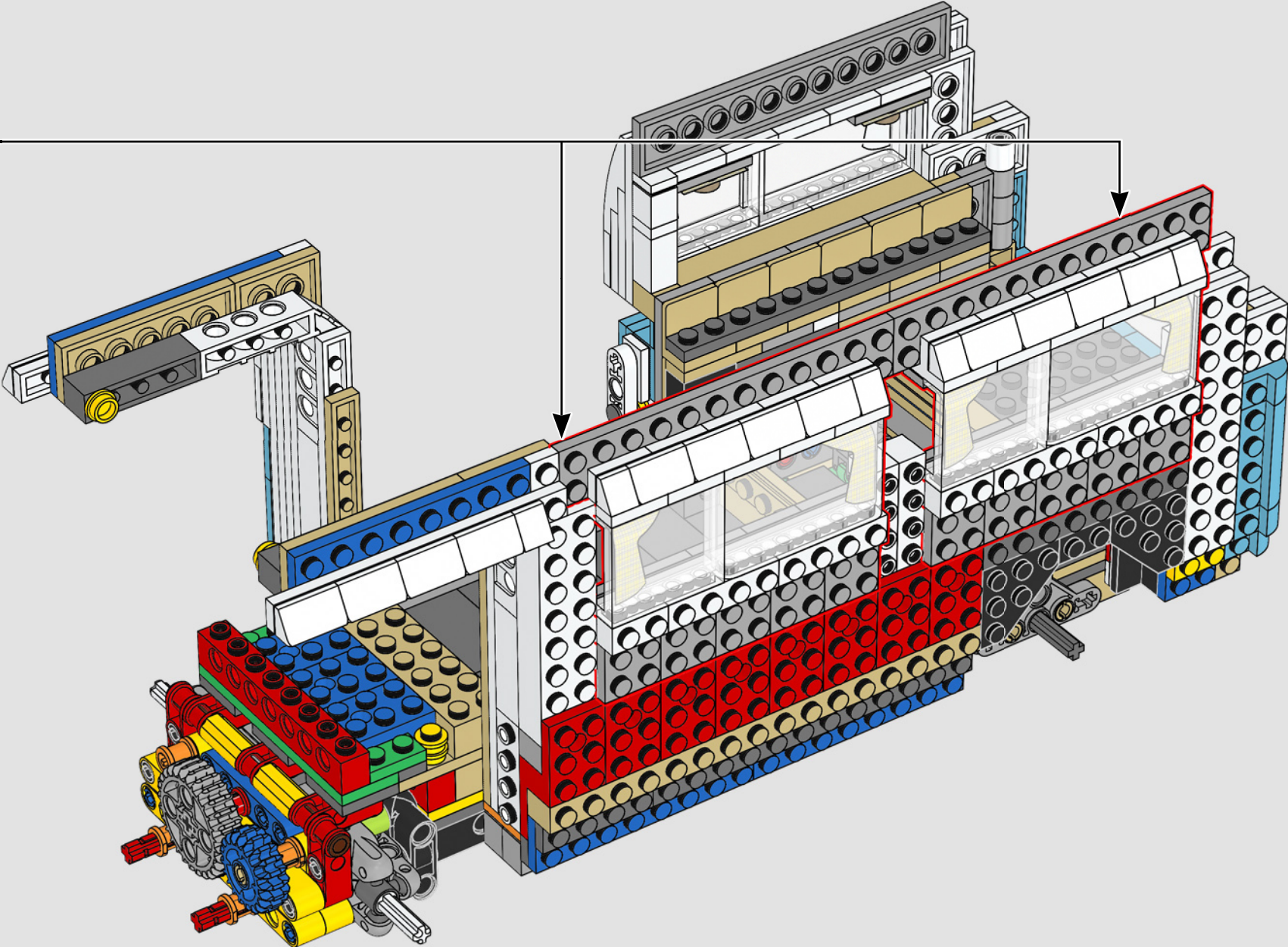



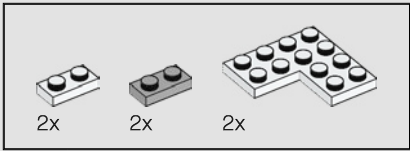

155

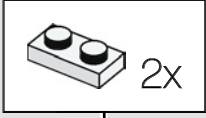
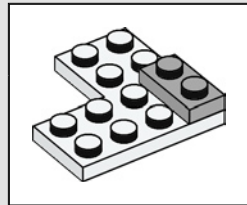
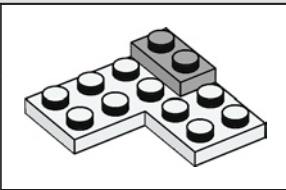
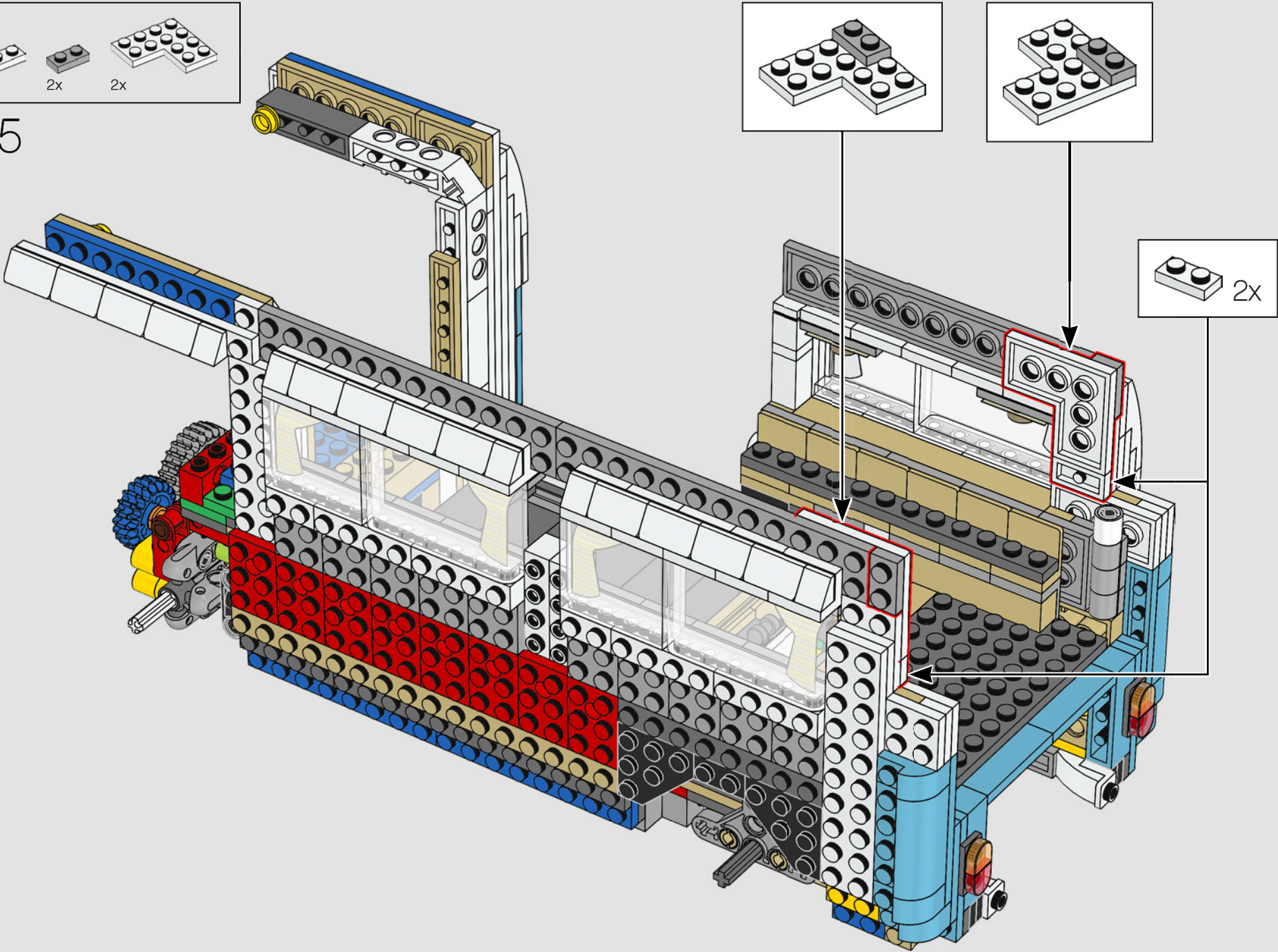





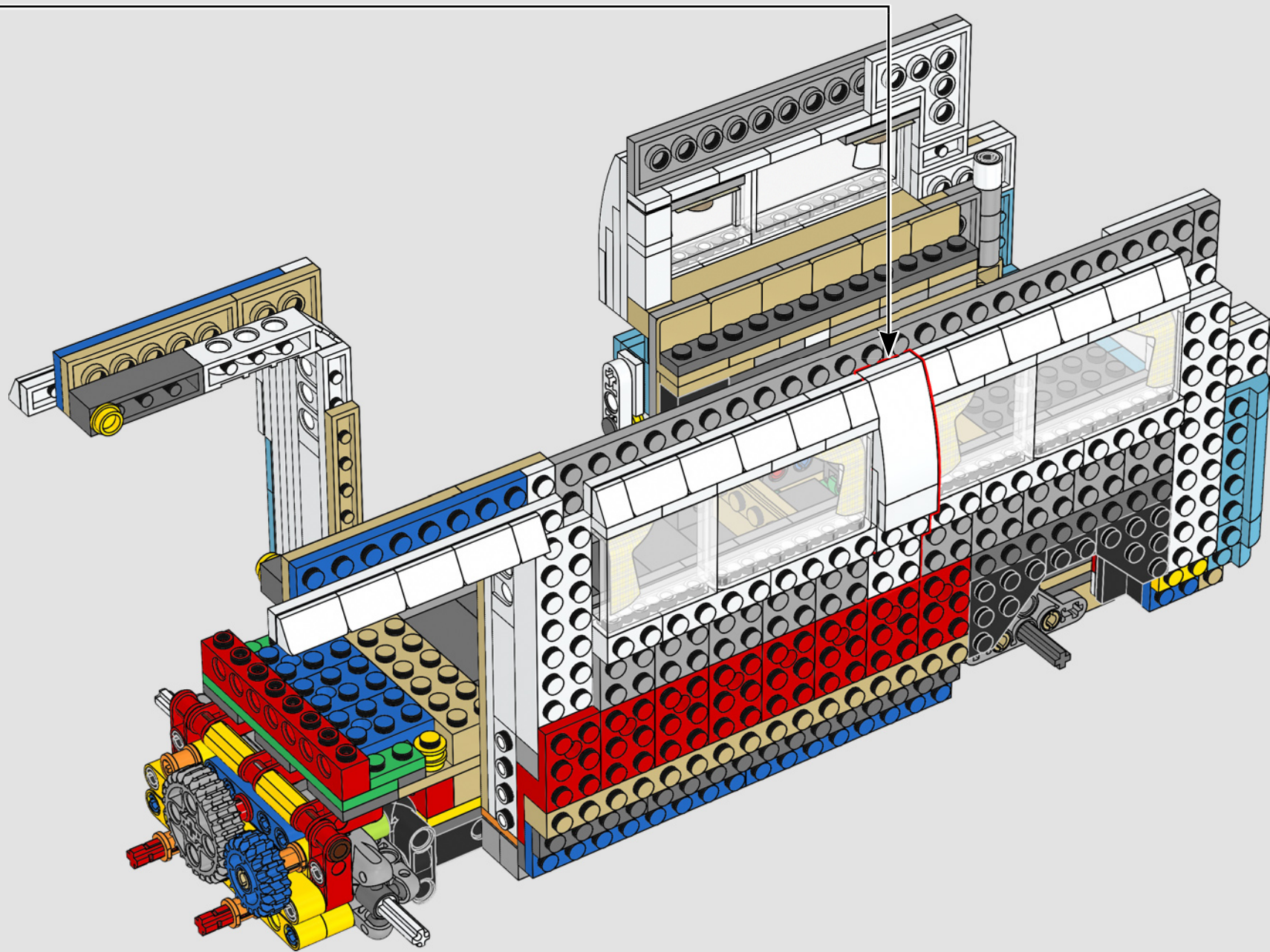



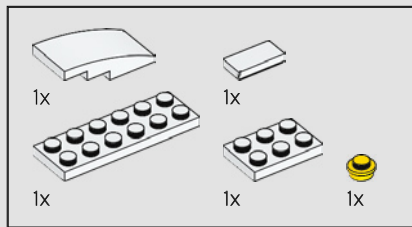

157

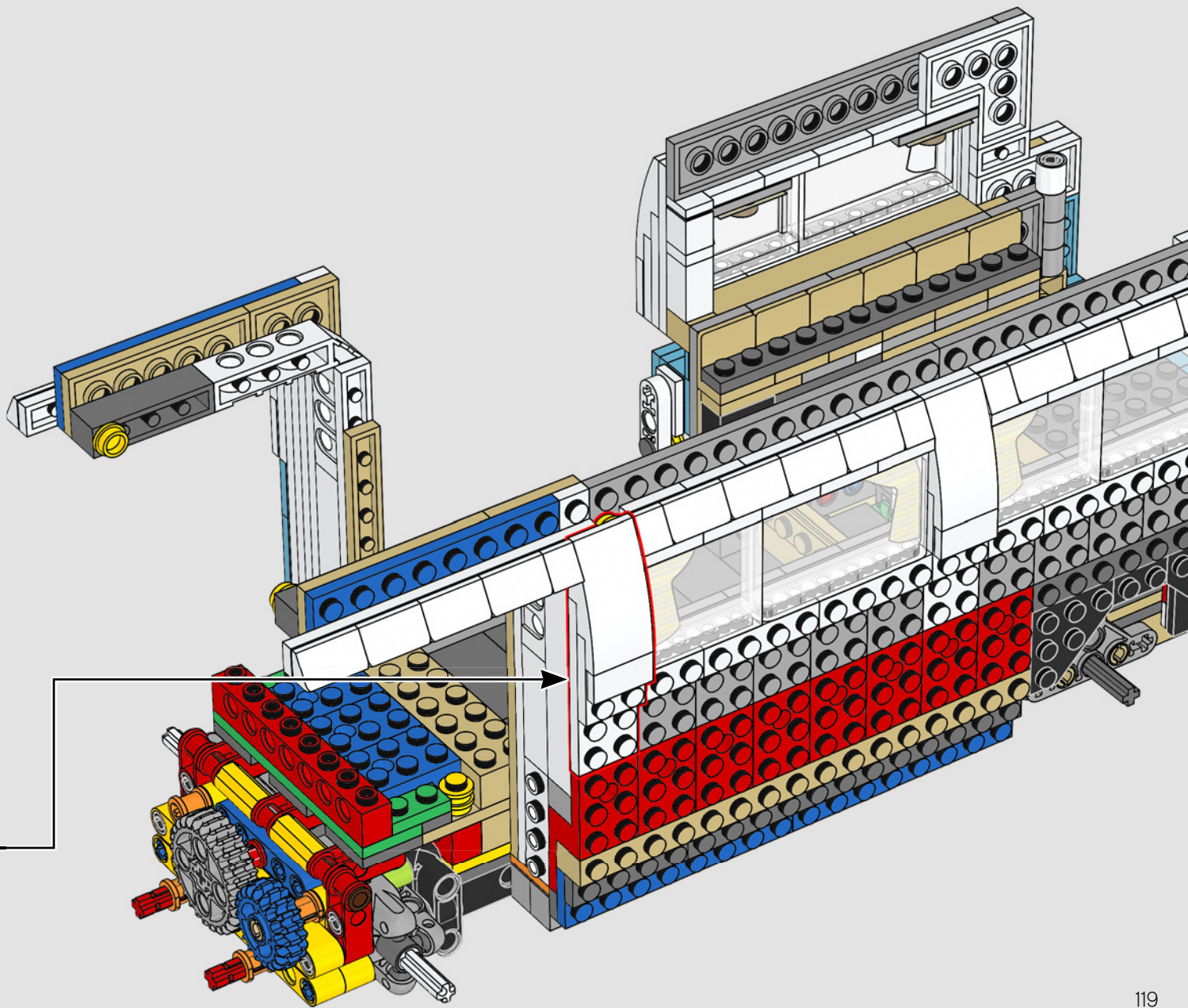
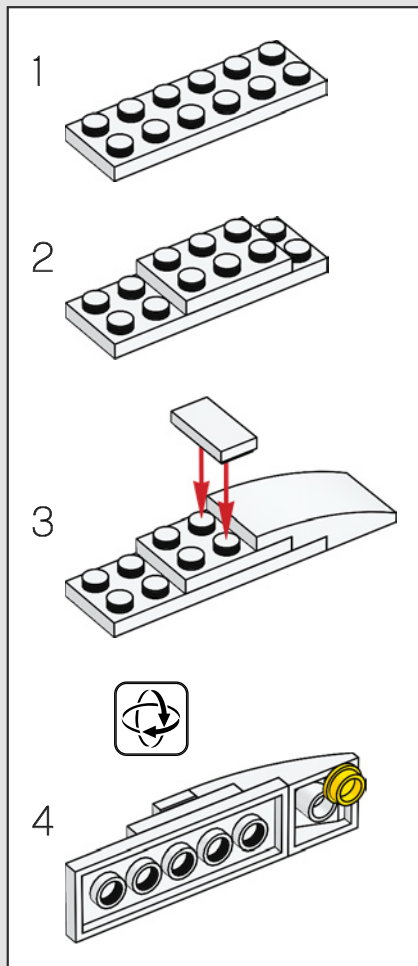

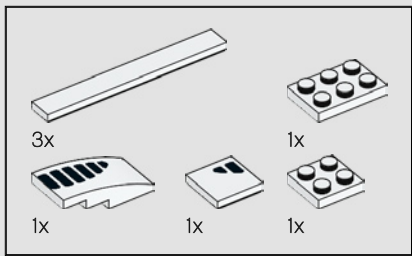

158

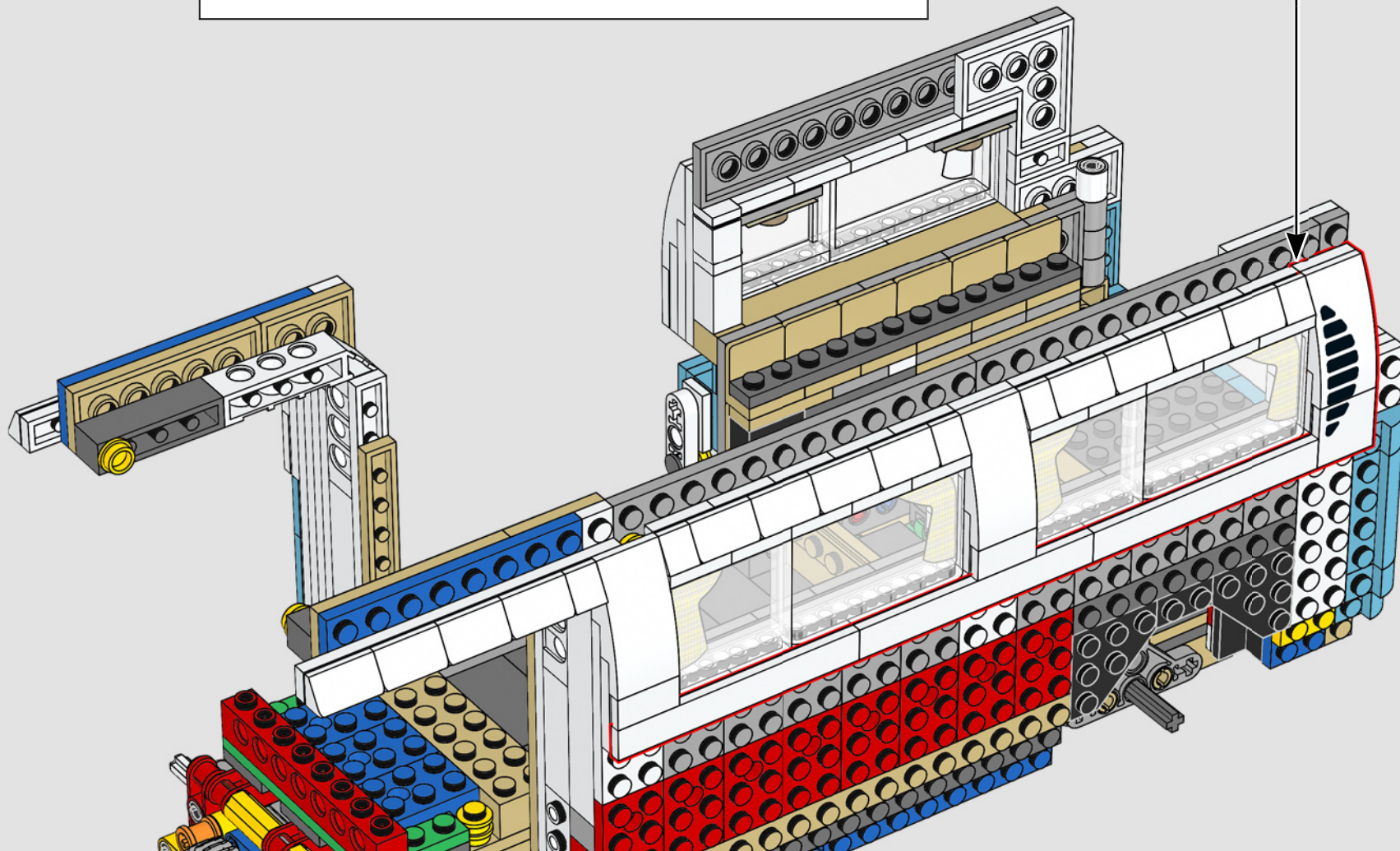
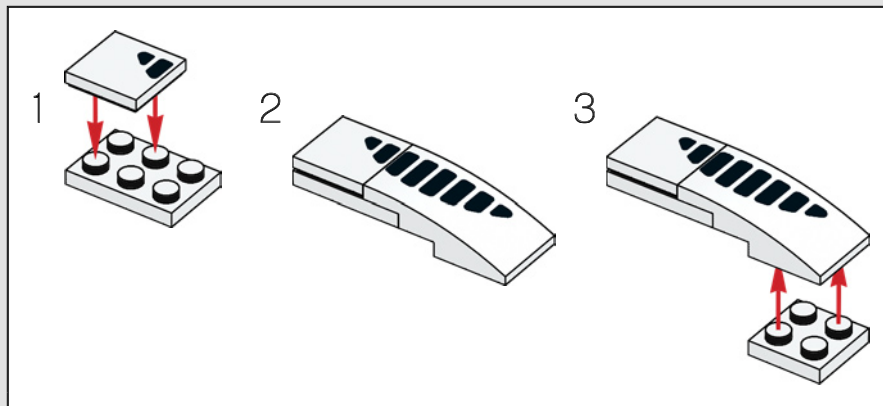



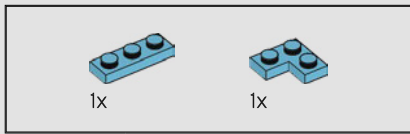

159

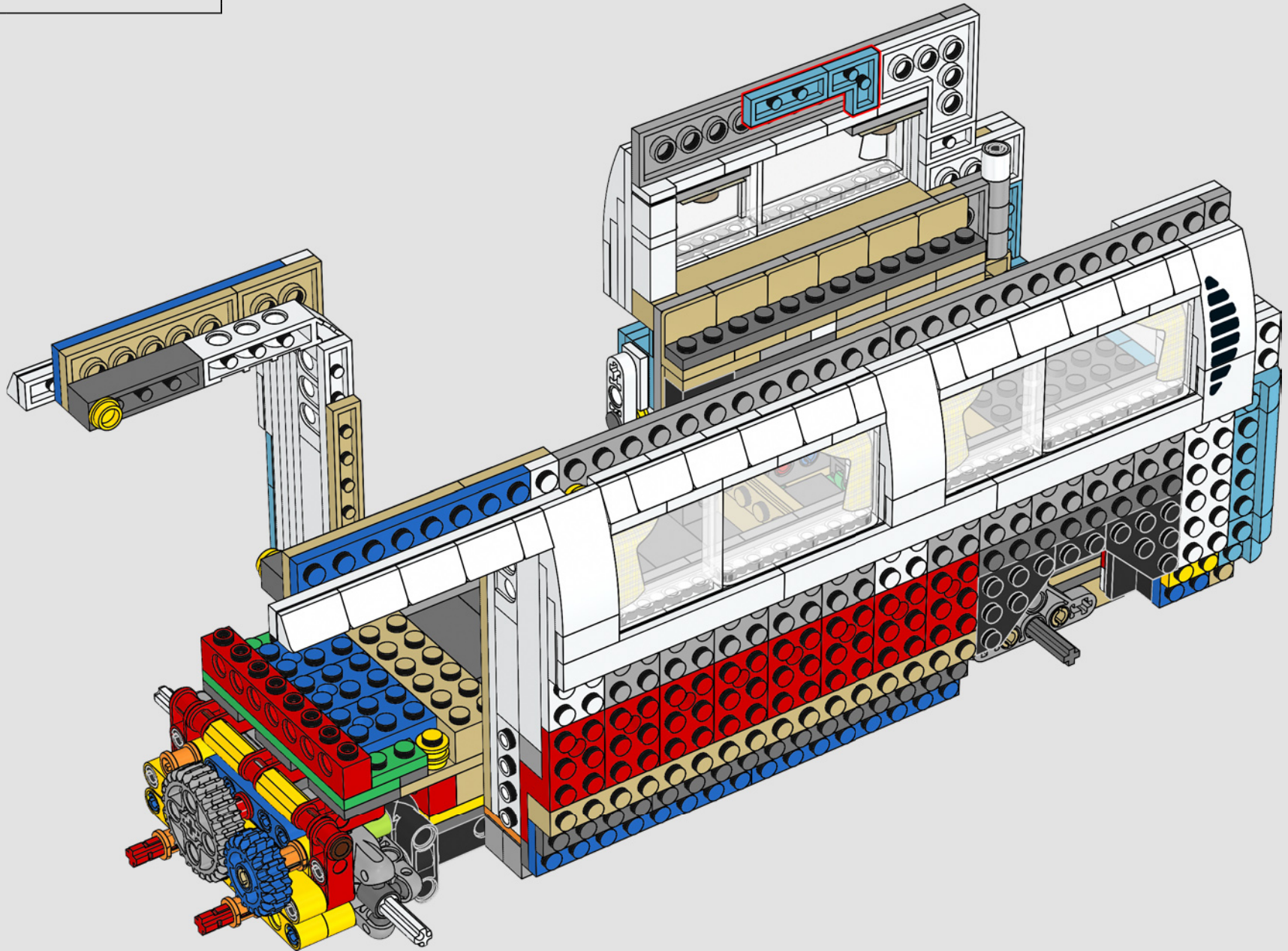



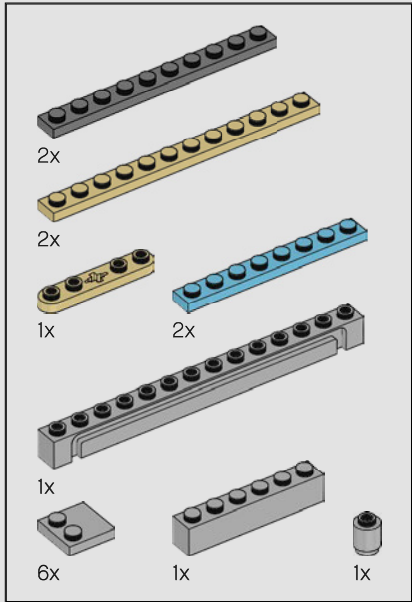
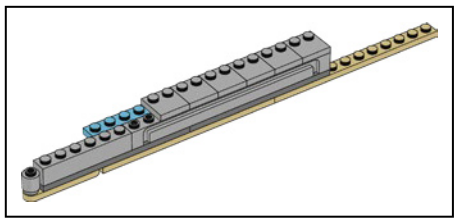

160

1

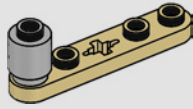

2

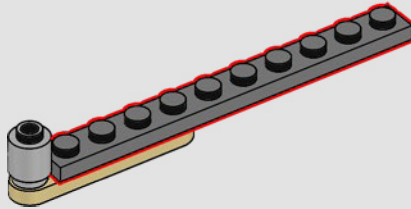

3

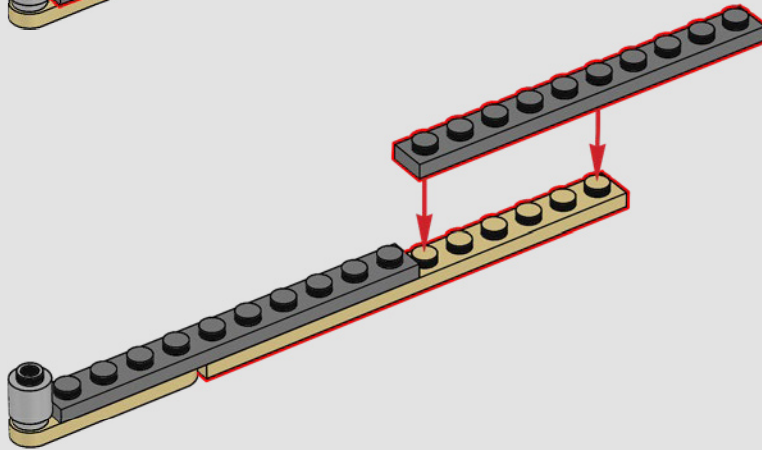

4

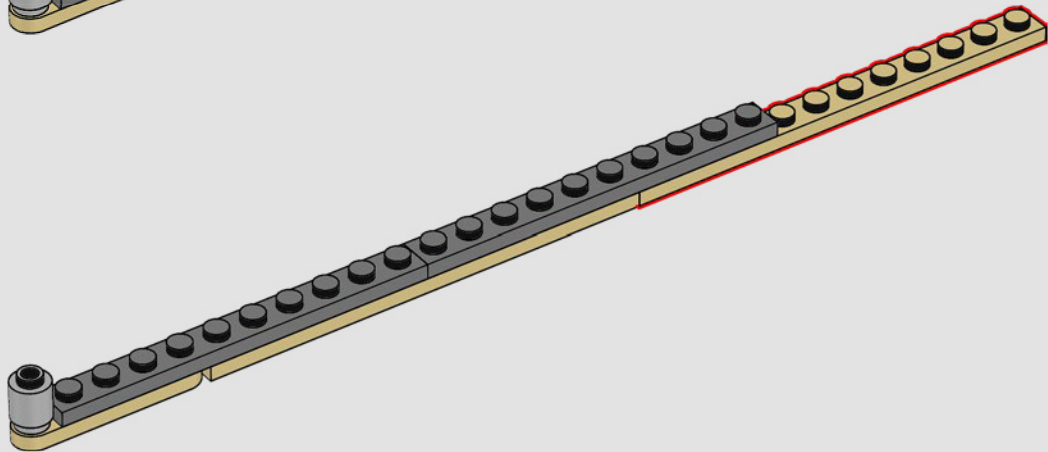

5

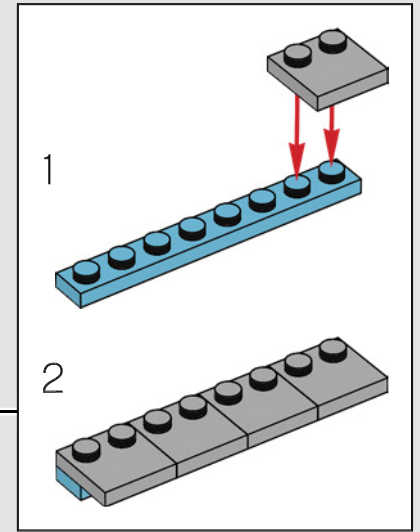
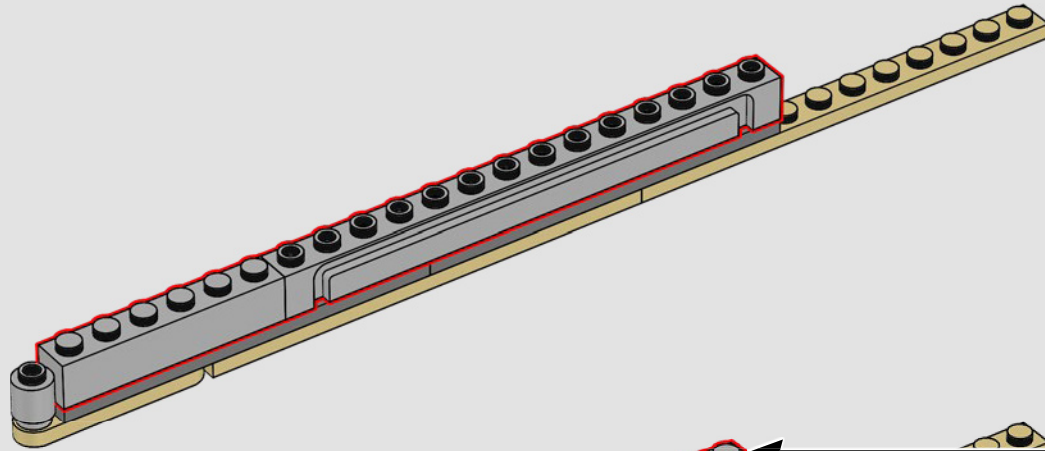

6

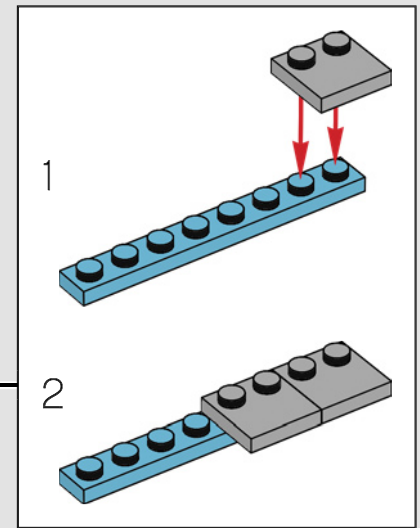
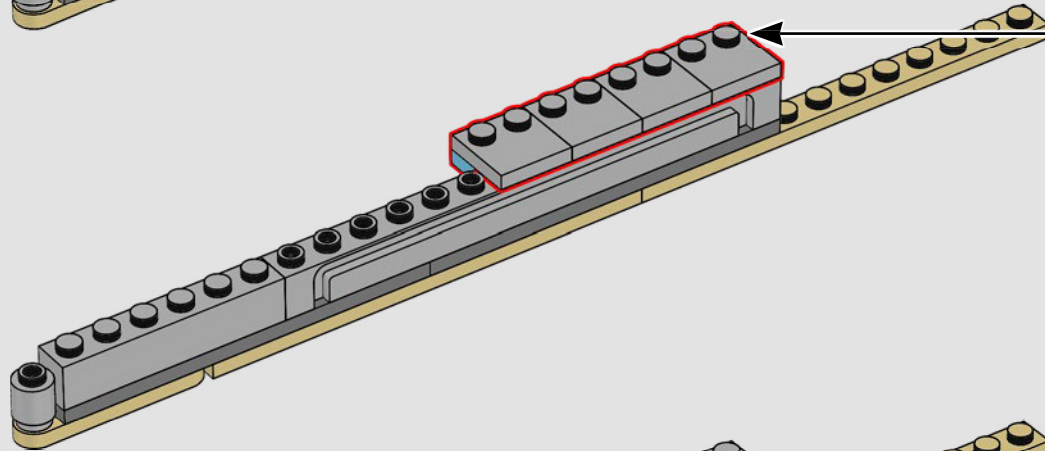

7

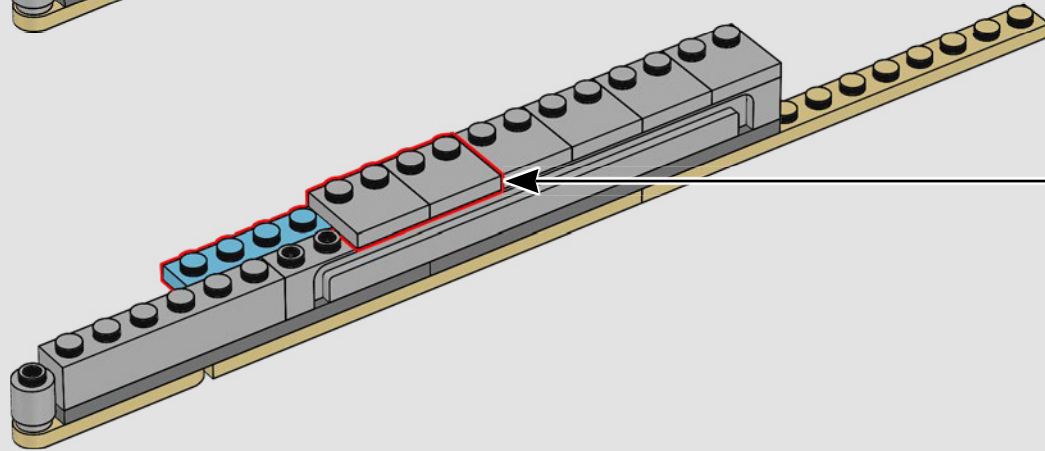

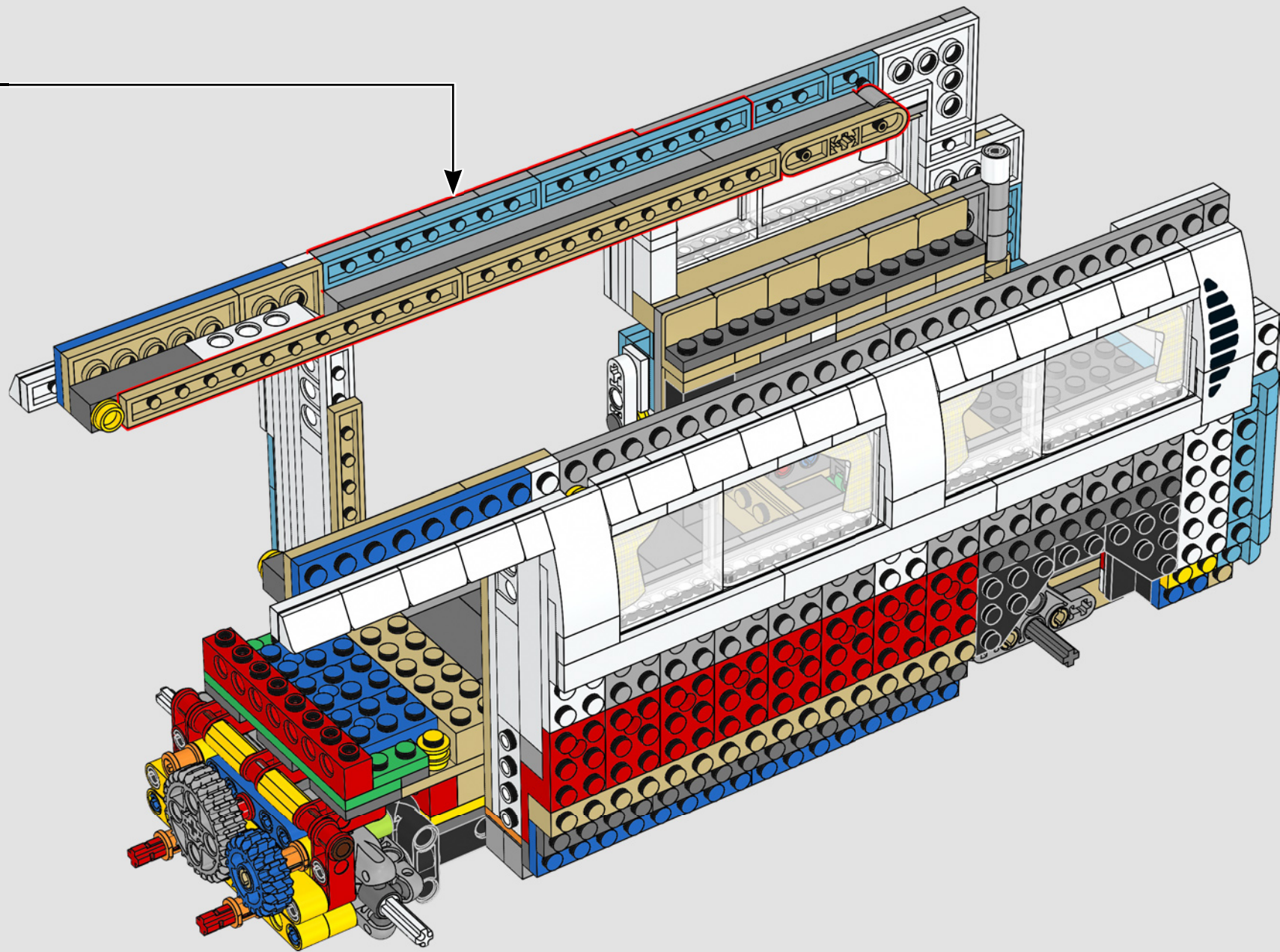



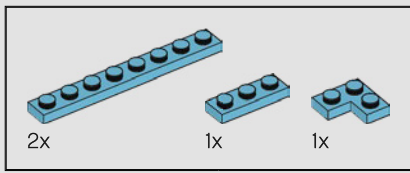

161

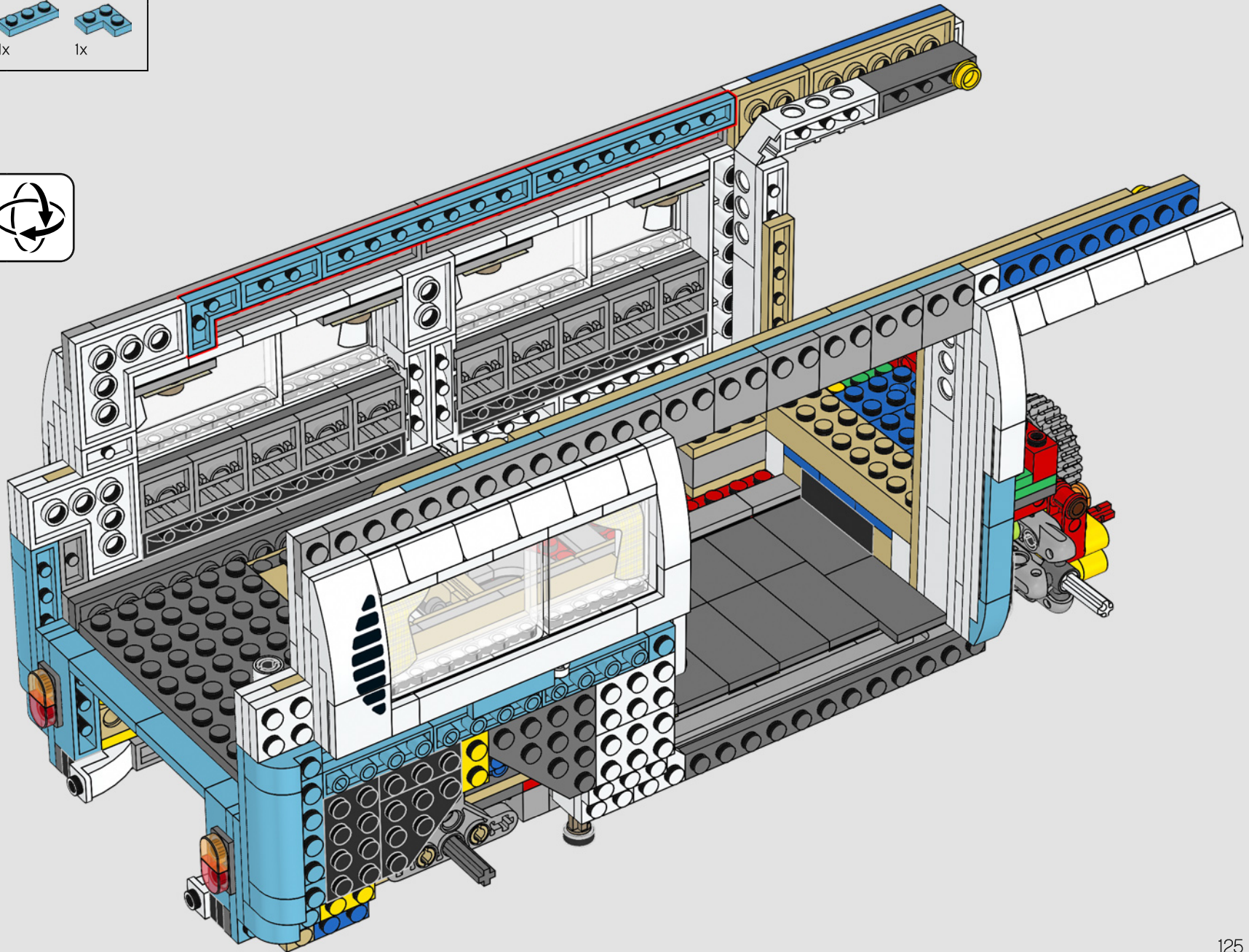

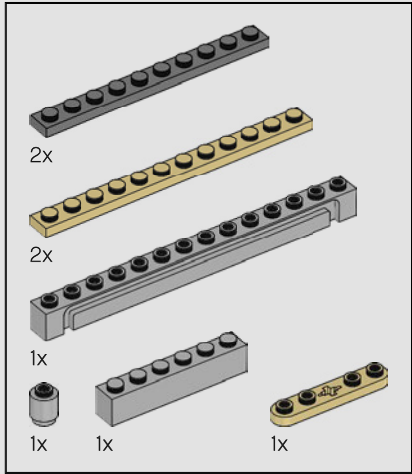
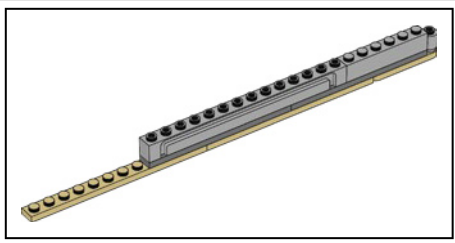

162

1

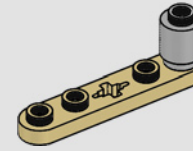

2

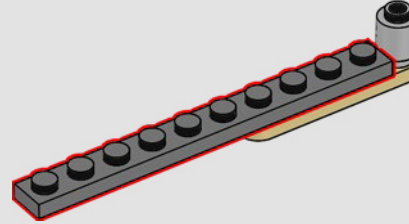

3

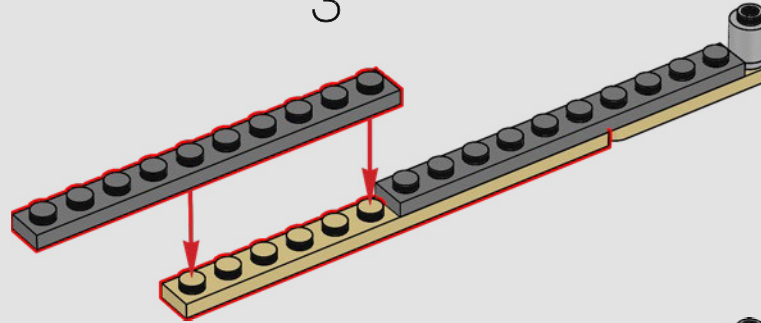

4

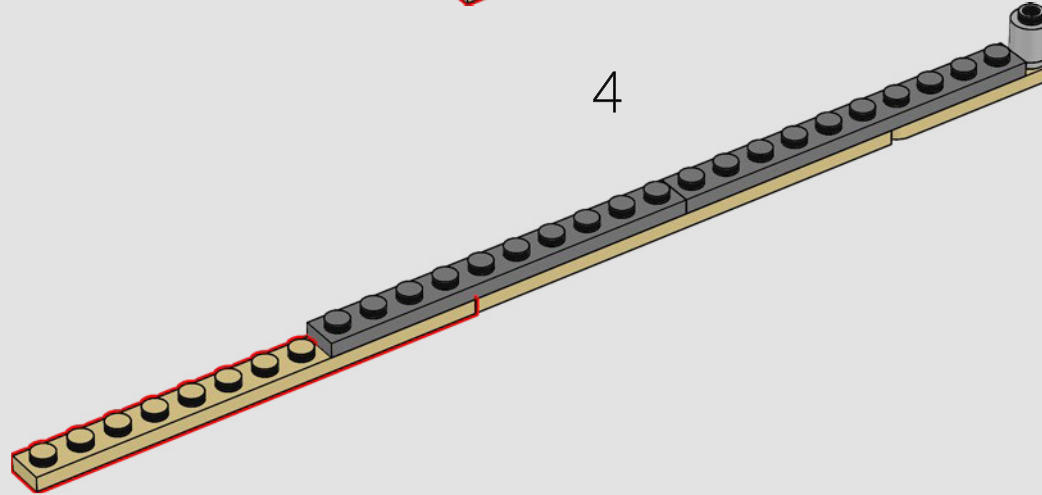



5

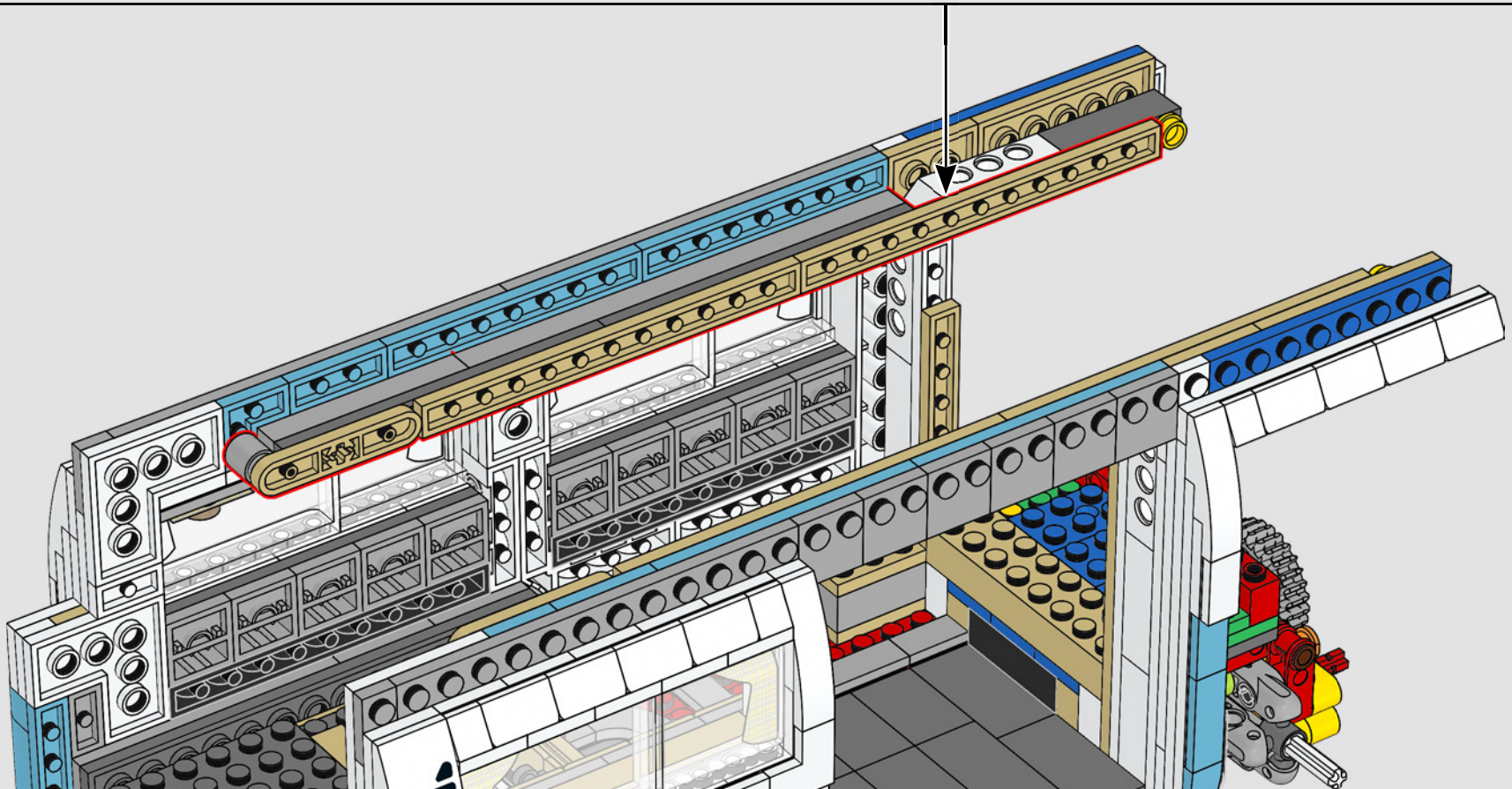
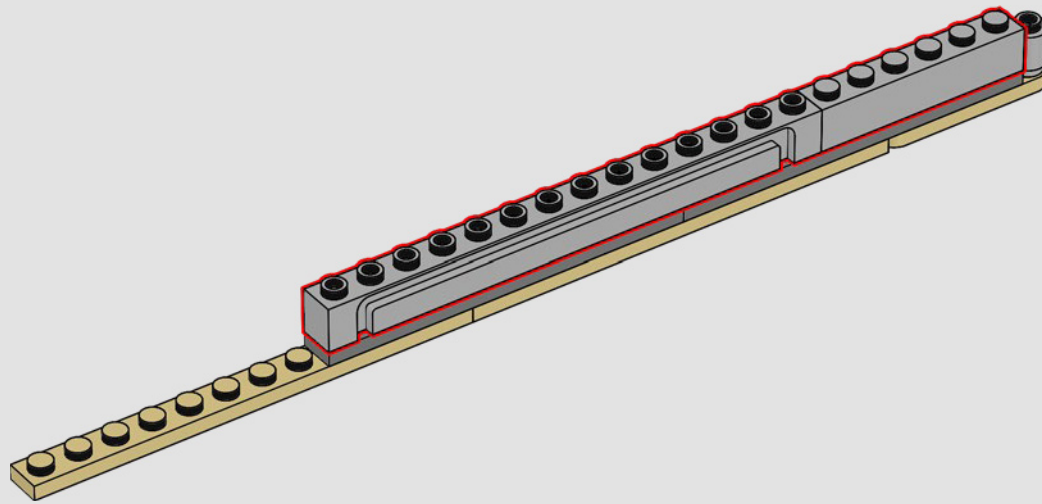



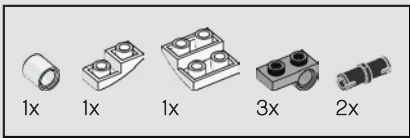

163

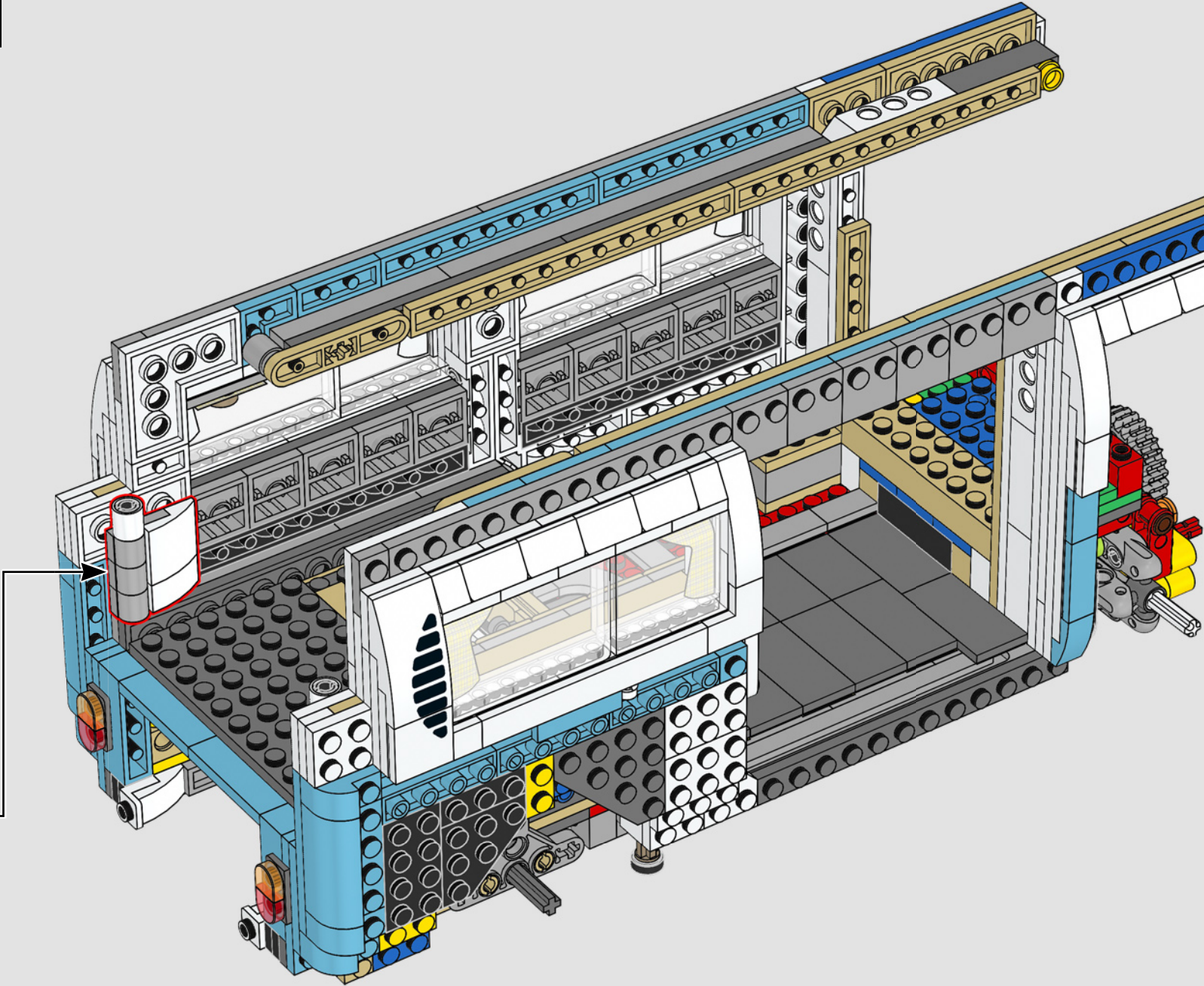
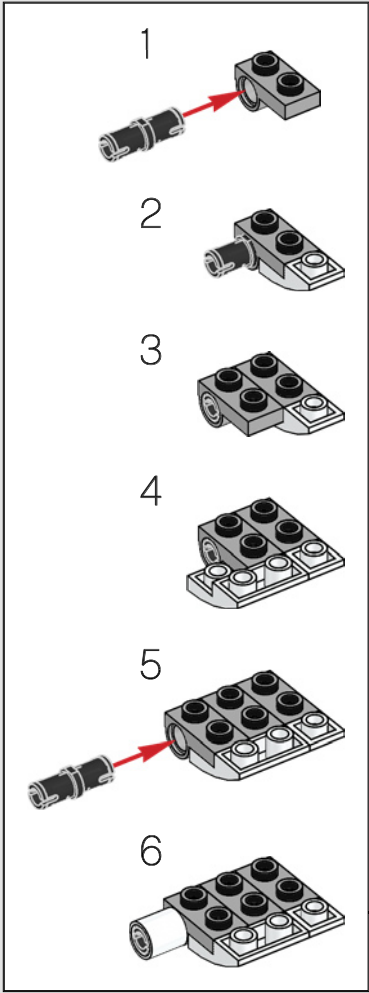



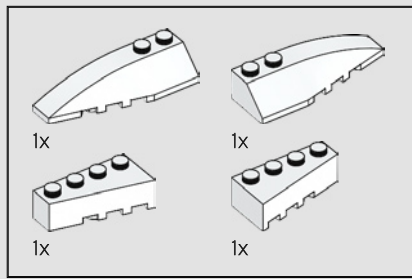

164

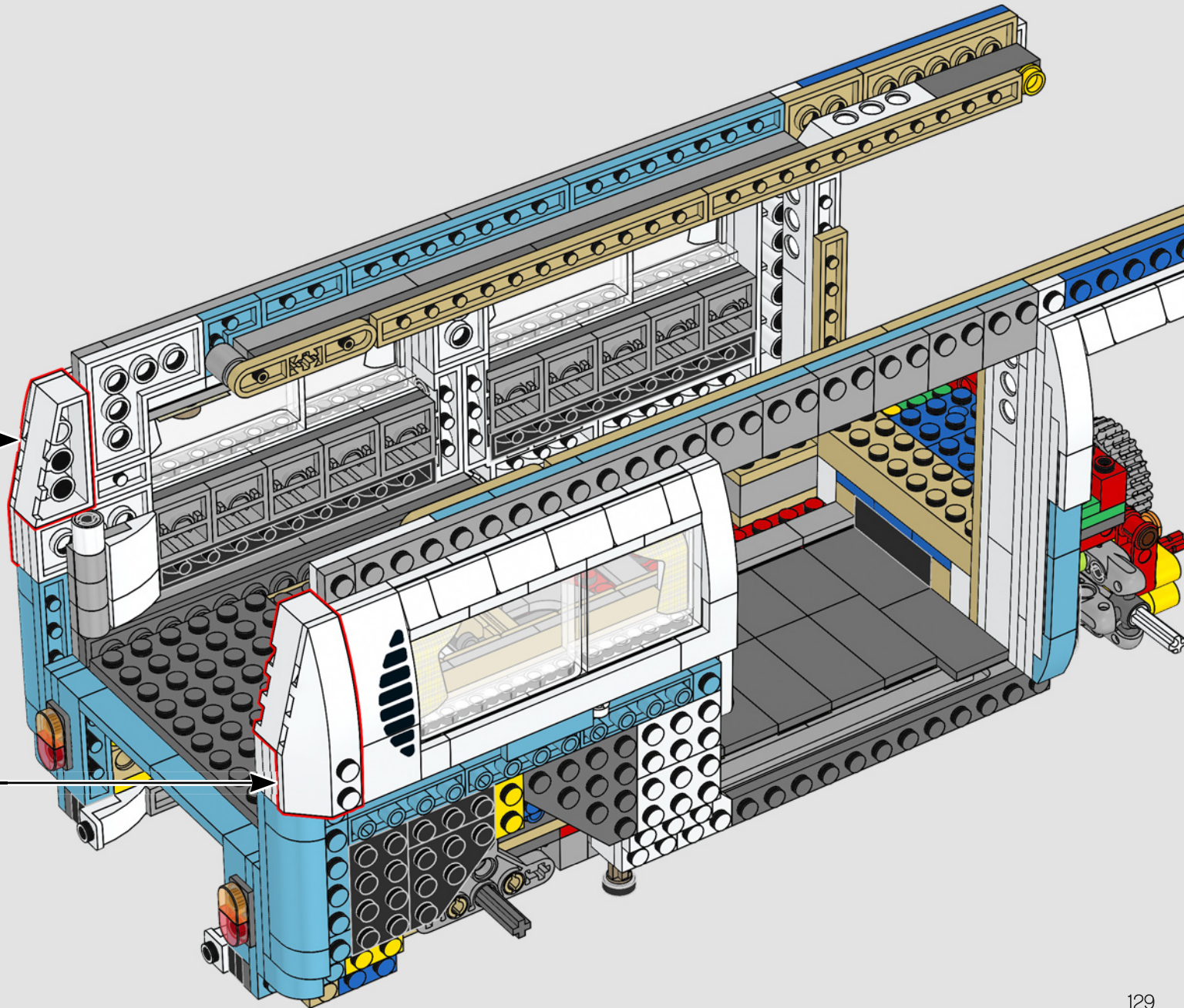
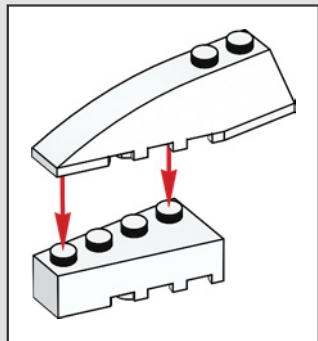
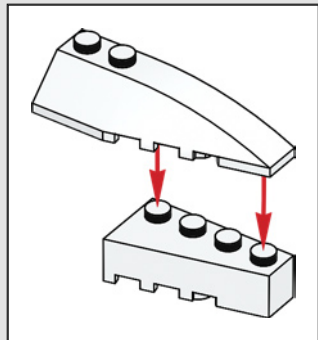



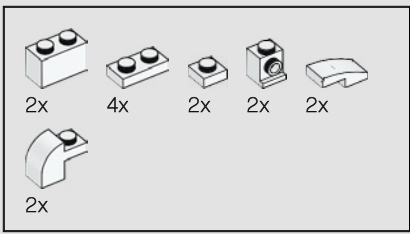

165

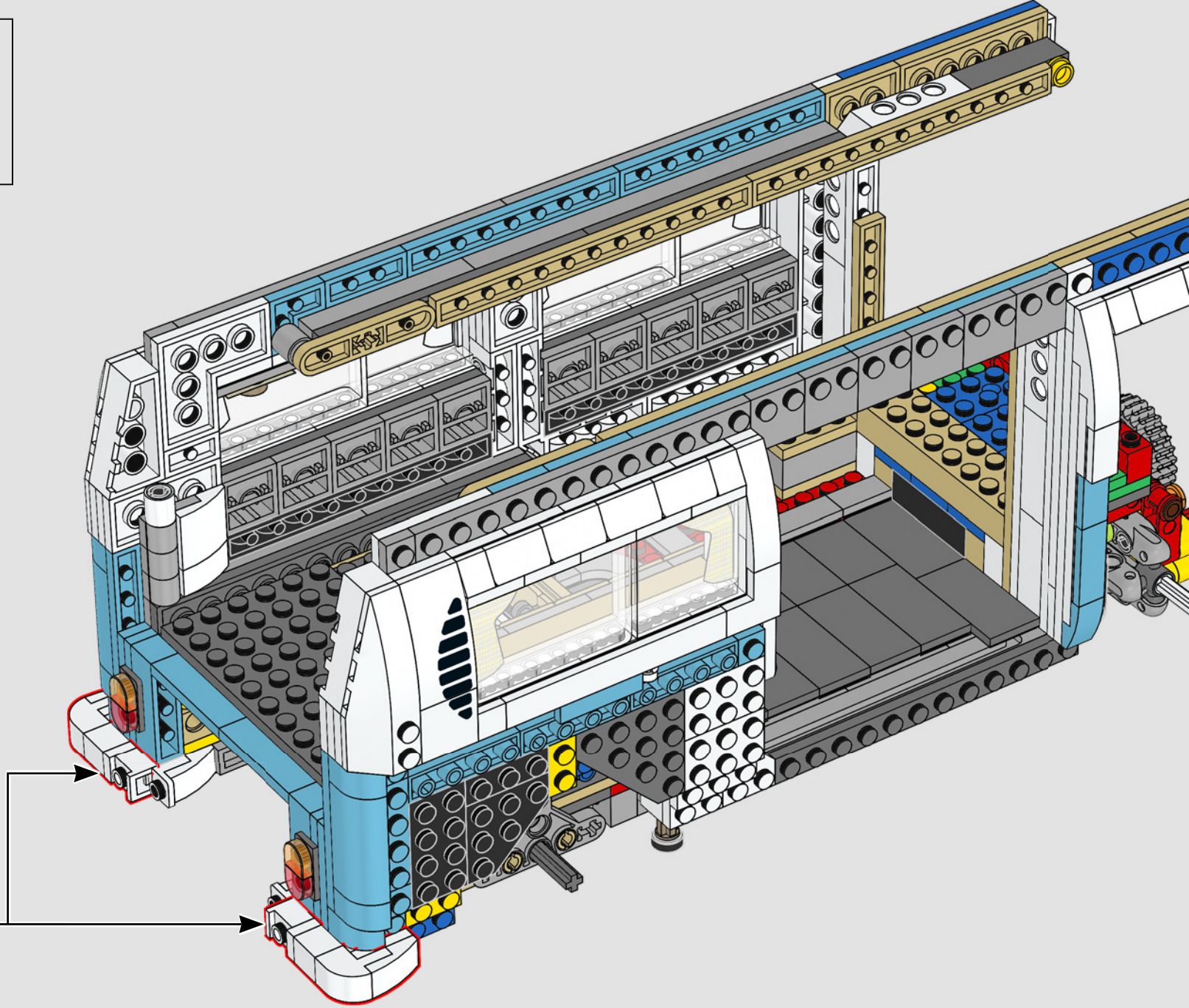
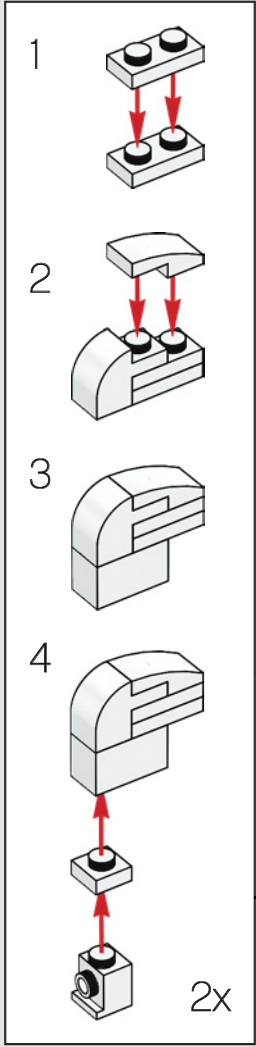





166

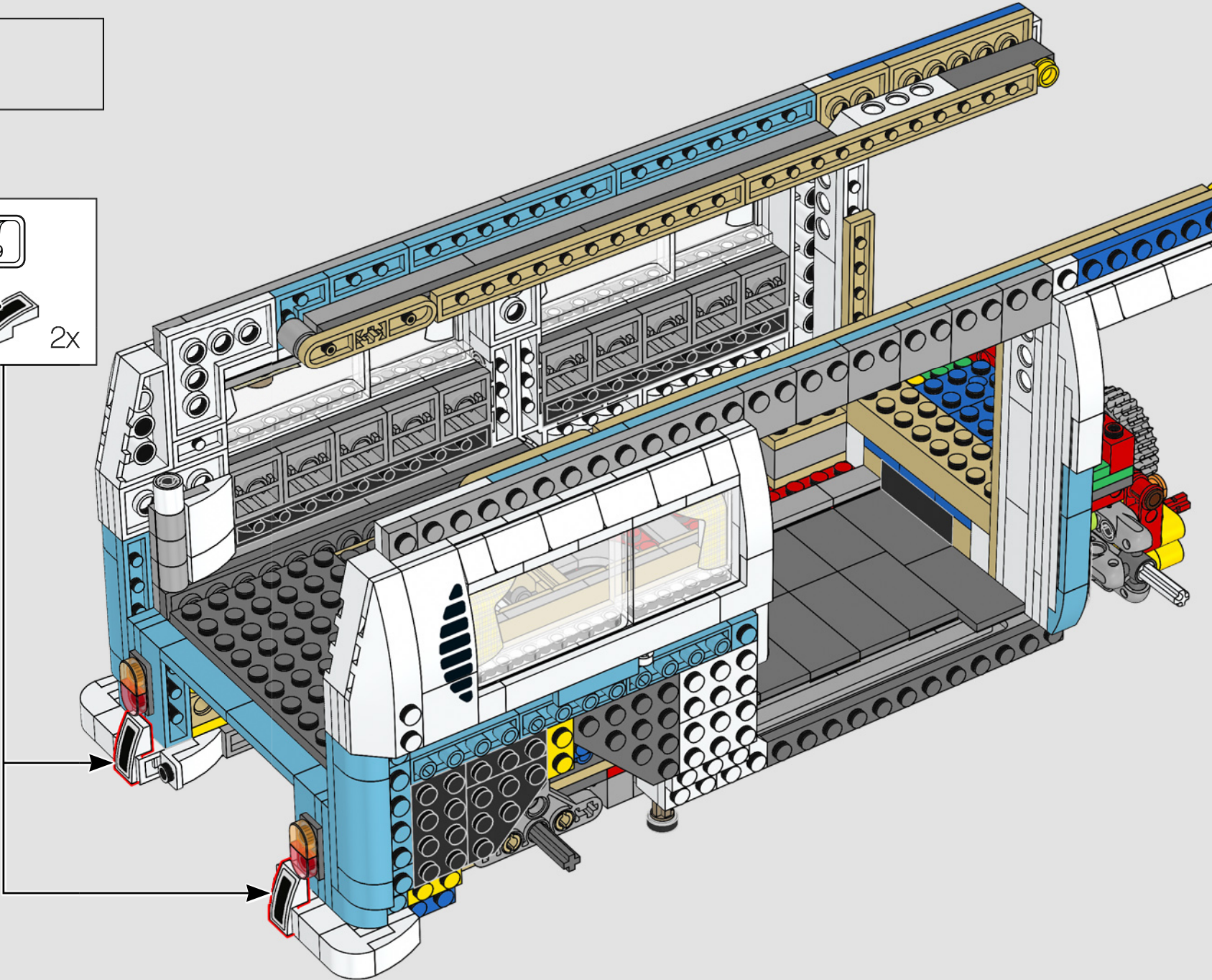
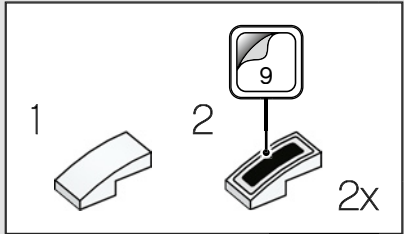

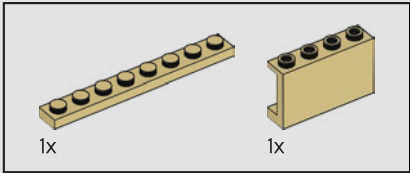
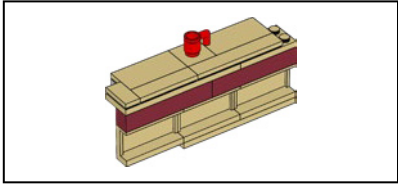
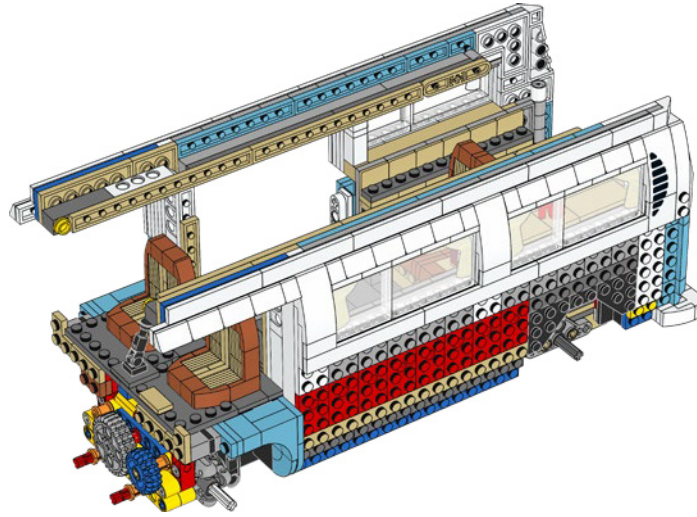

167

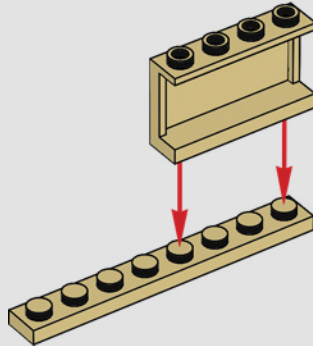

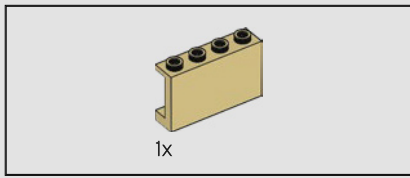

168

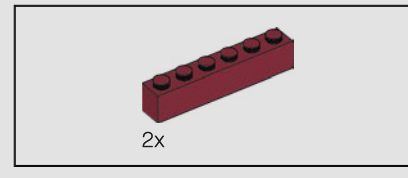
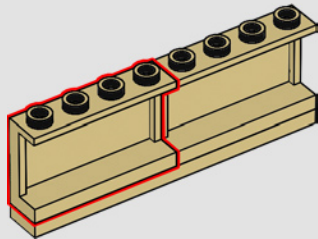

169

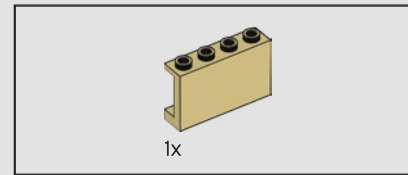
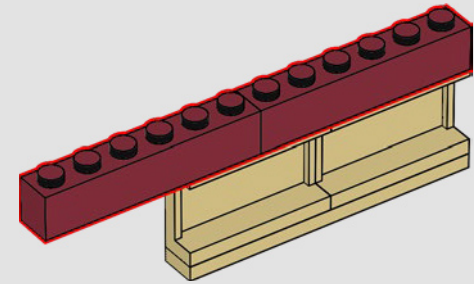

170

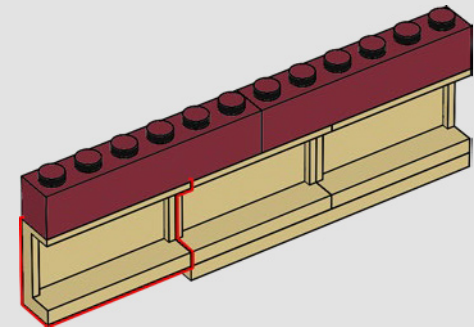



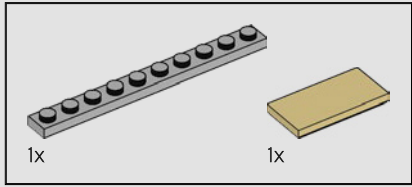
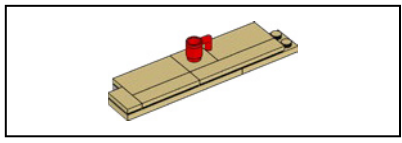

171

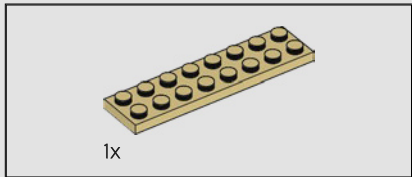
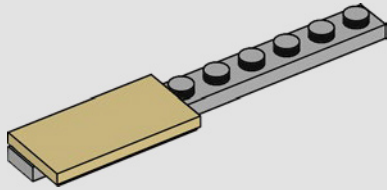

172

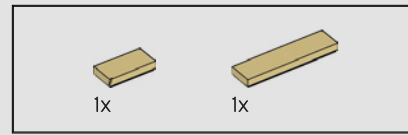
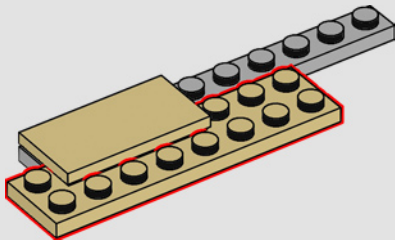

173

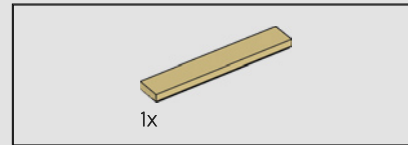
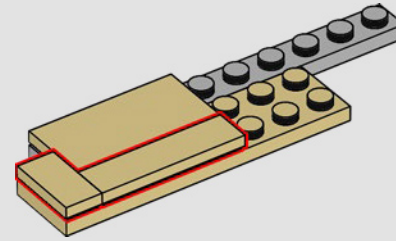

174

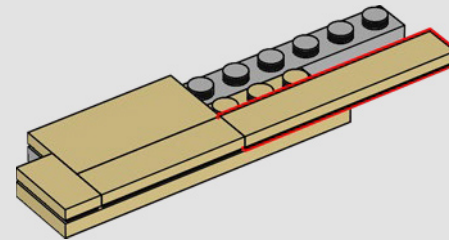

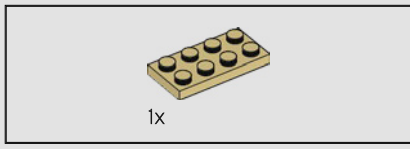

175

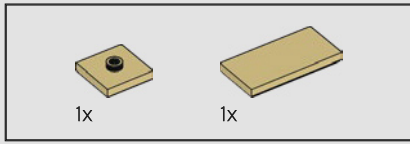
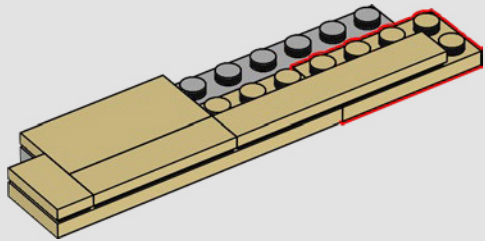

176

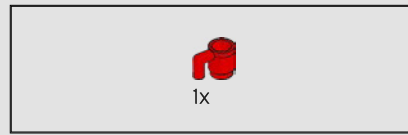
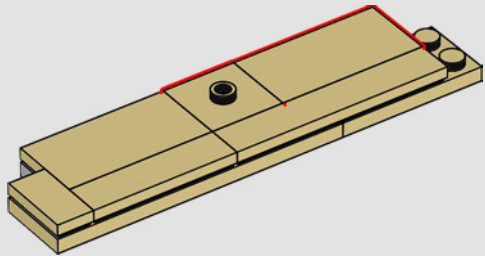

177

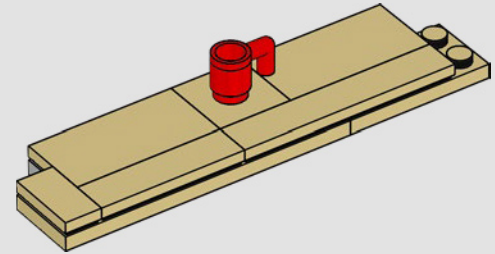

178

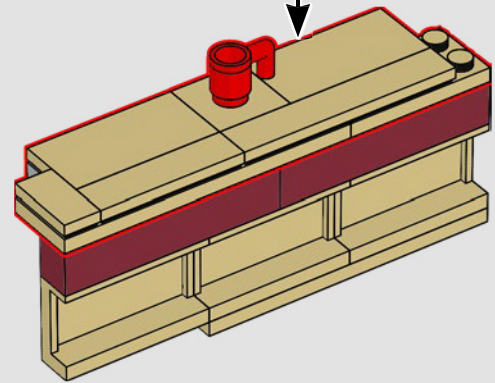

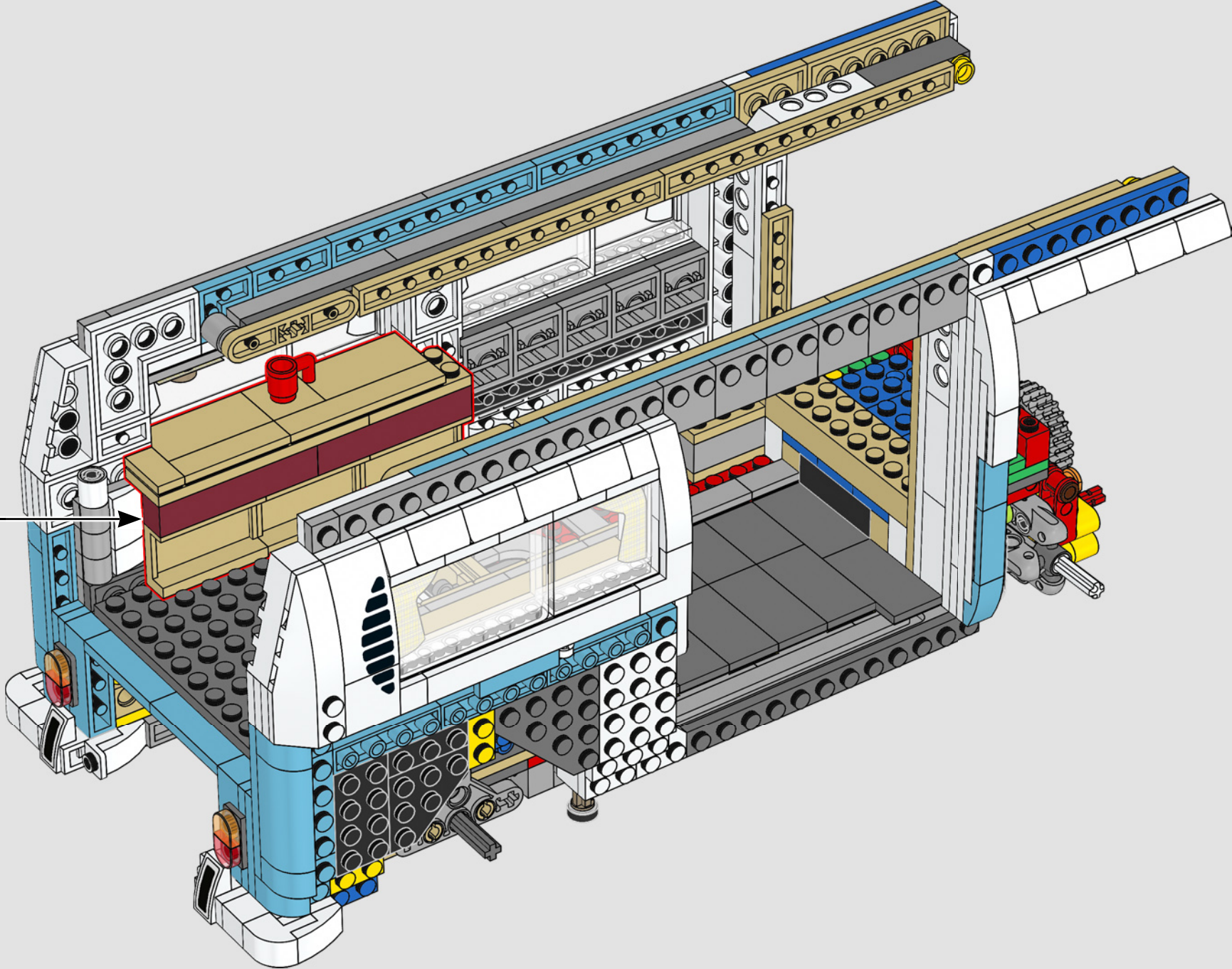



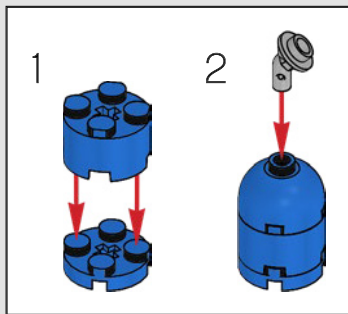
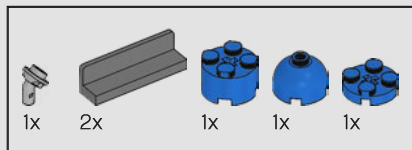

180

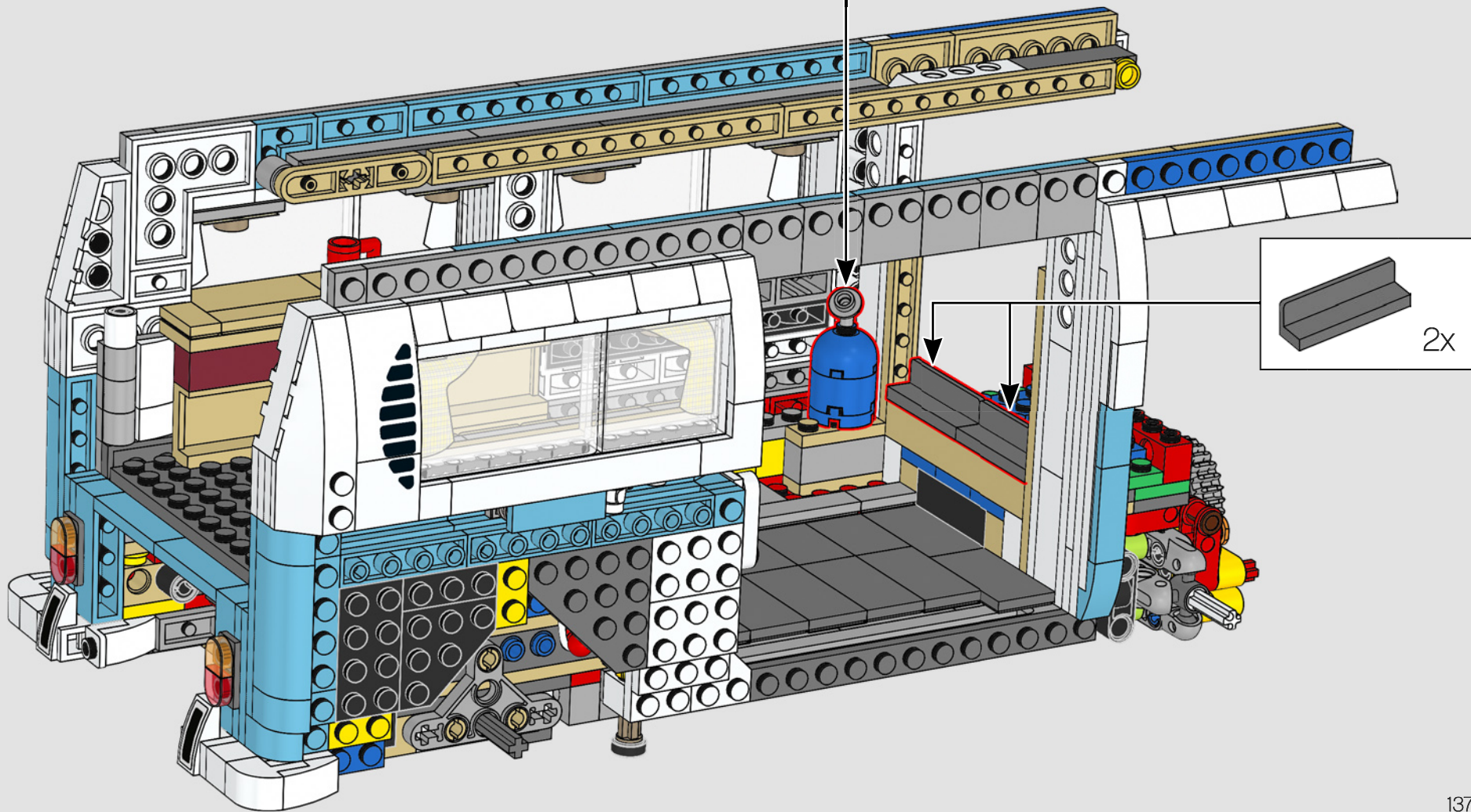

上世纪 70 年代的露营冰箱通常由丙烷气体供电，丙烷气体也用于烹饪炉灶和车厢加热器。

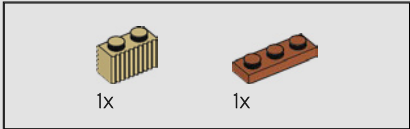
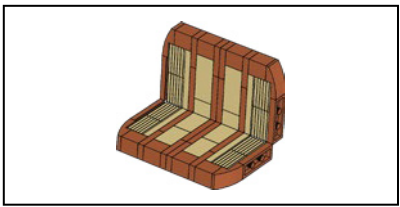

181

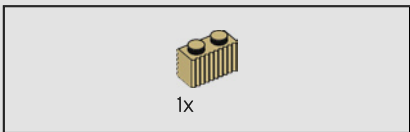
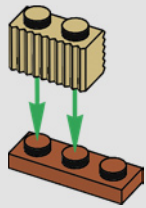

182

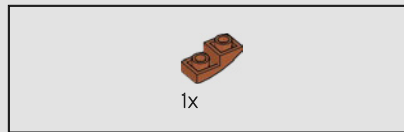
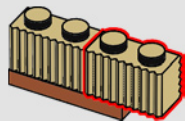

183

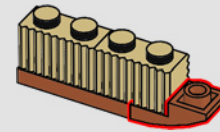

184

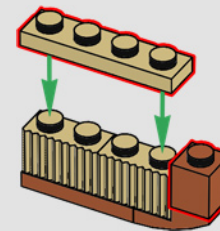

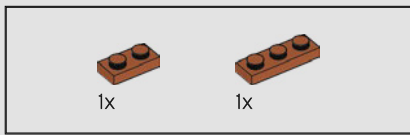

185

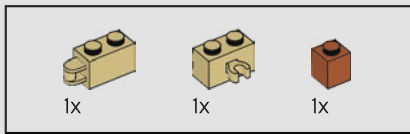
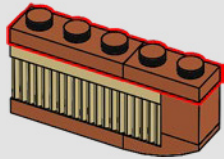

186

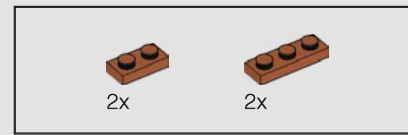
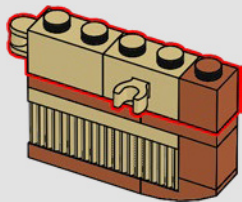

187

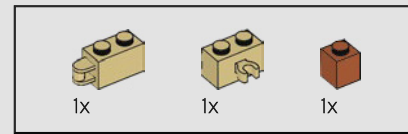
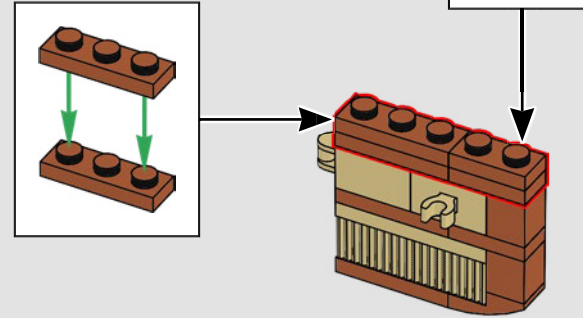

188

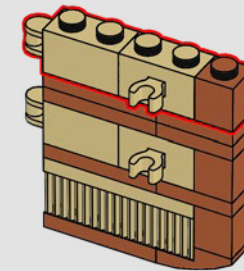



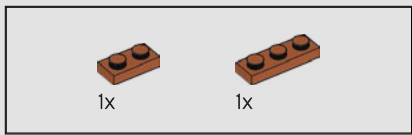

189

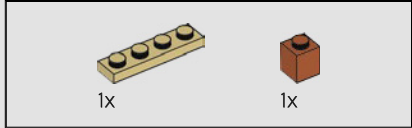
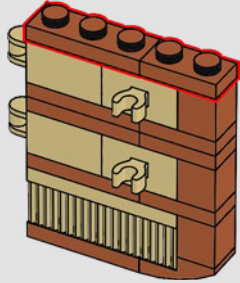

190

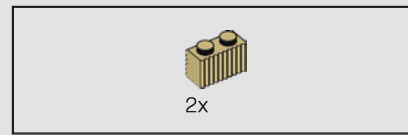
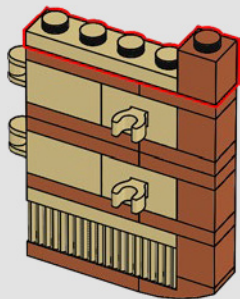

191

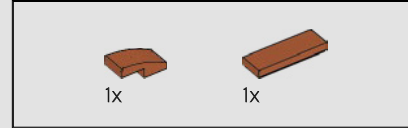
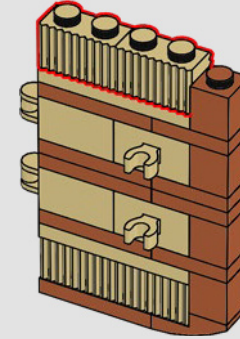

192

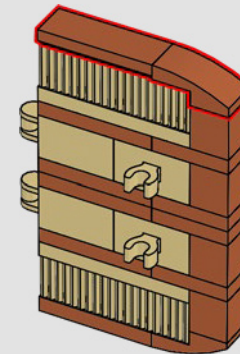

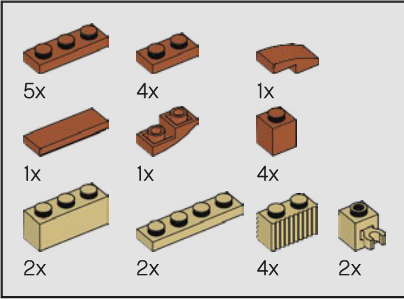
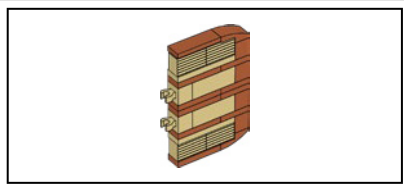

193

1

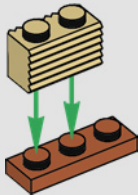

2

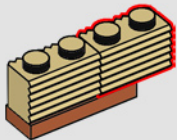

3

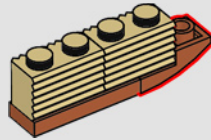

4

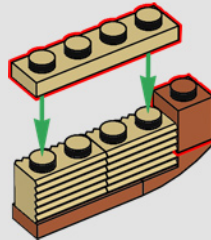

5

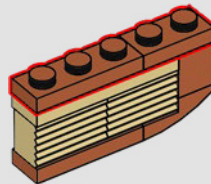

6

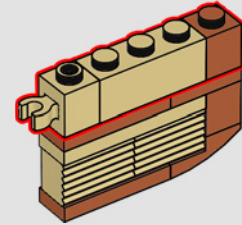

7

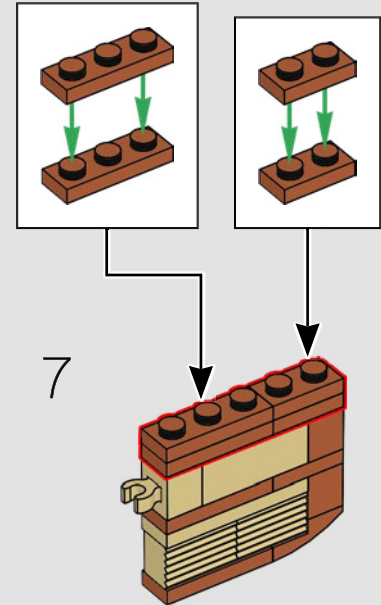

8

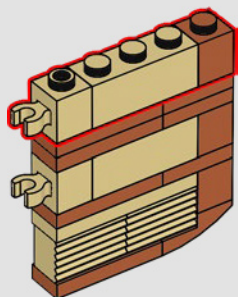

9

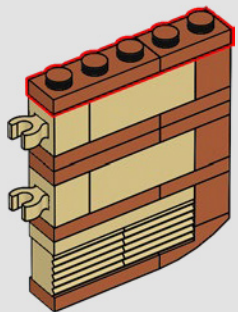

10

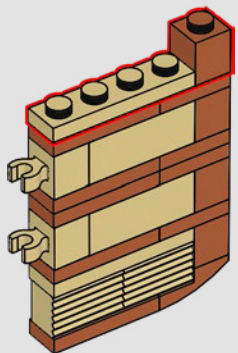

11

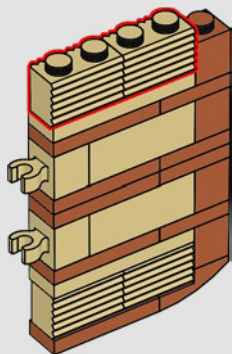

12

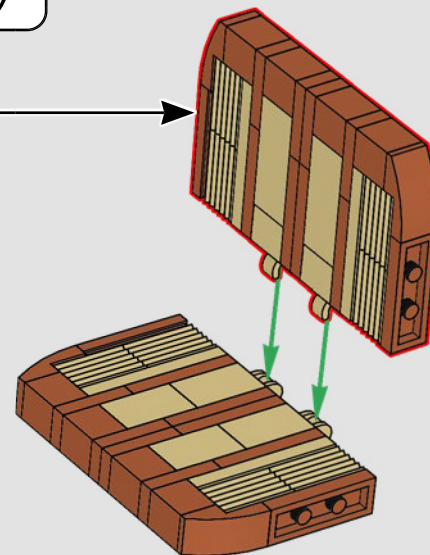
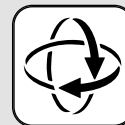
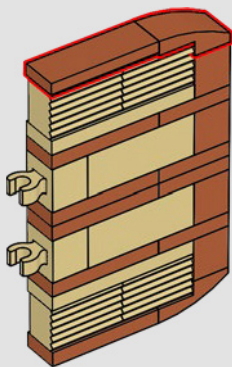

这款汽车的野营版的后排长椅可转换为睡眠位置，被称为“摇滚”床。



194

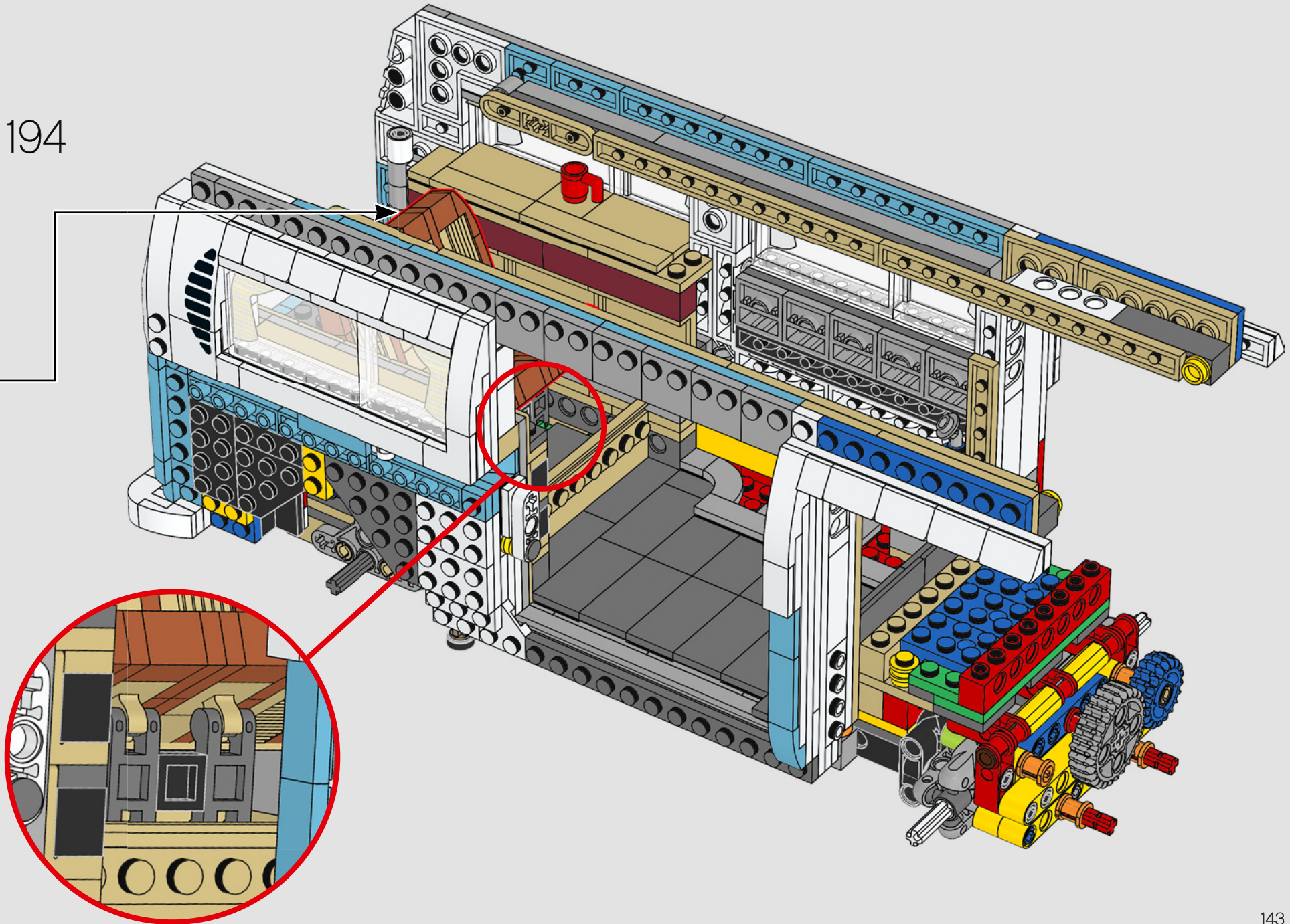



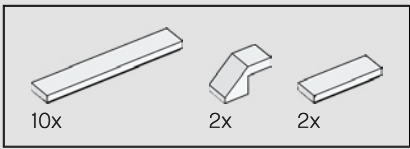

195

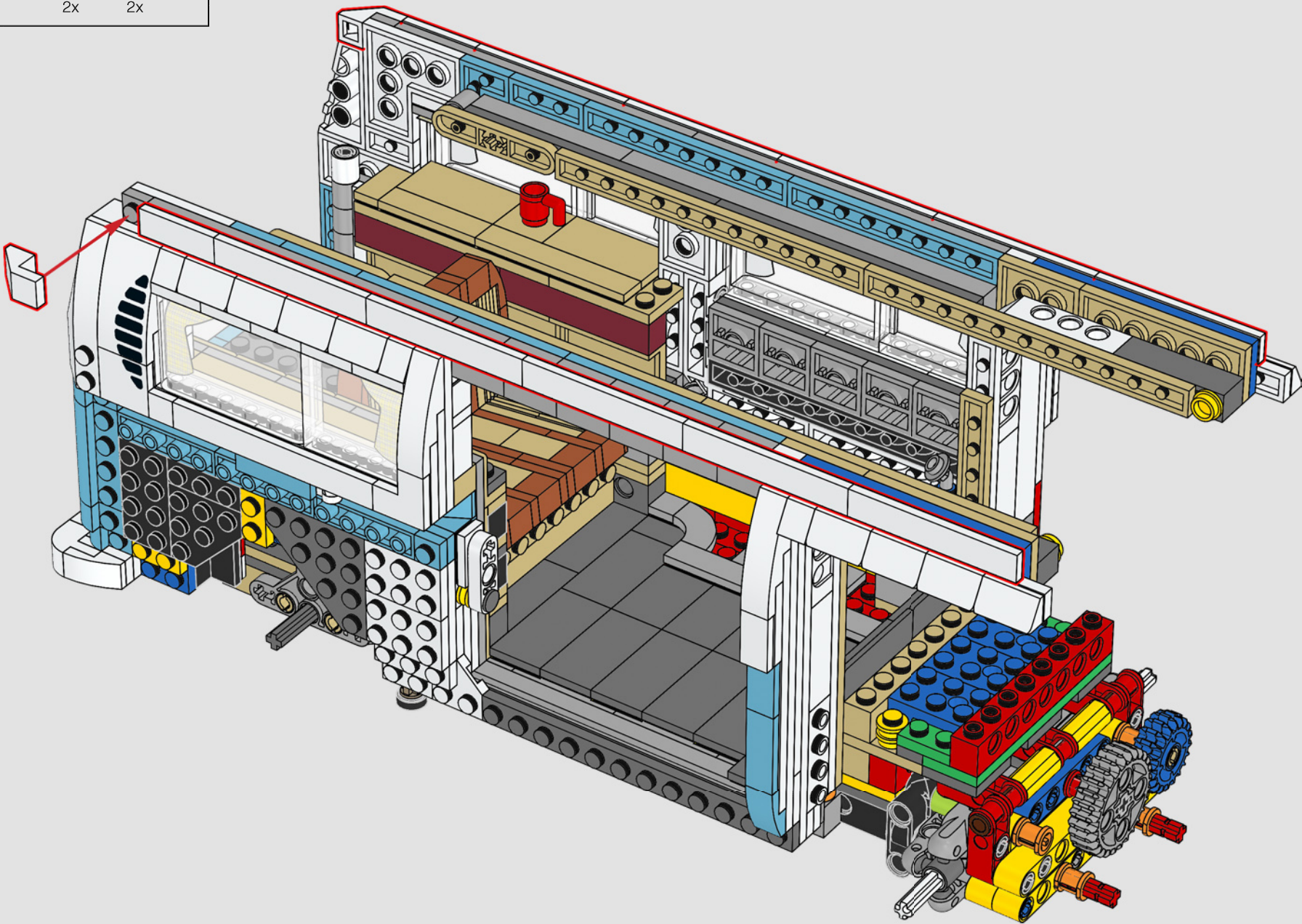



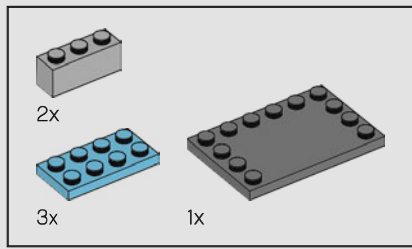

196

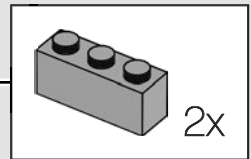
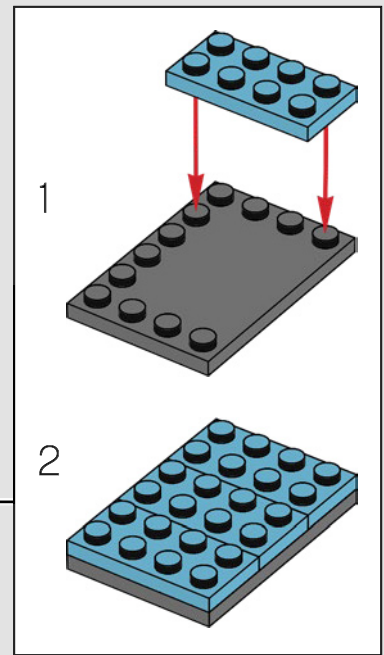
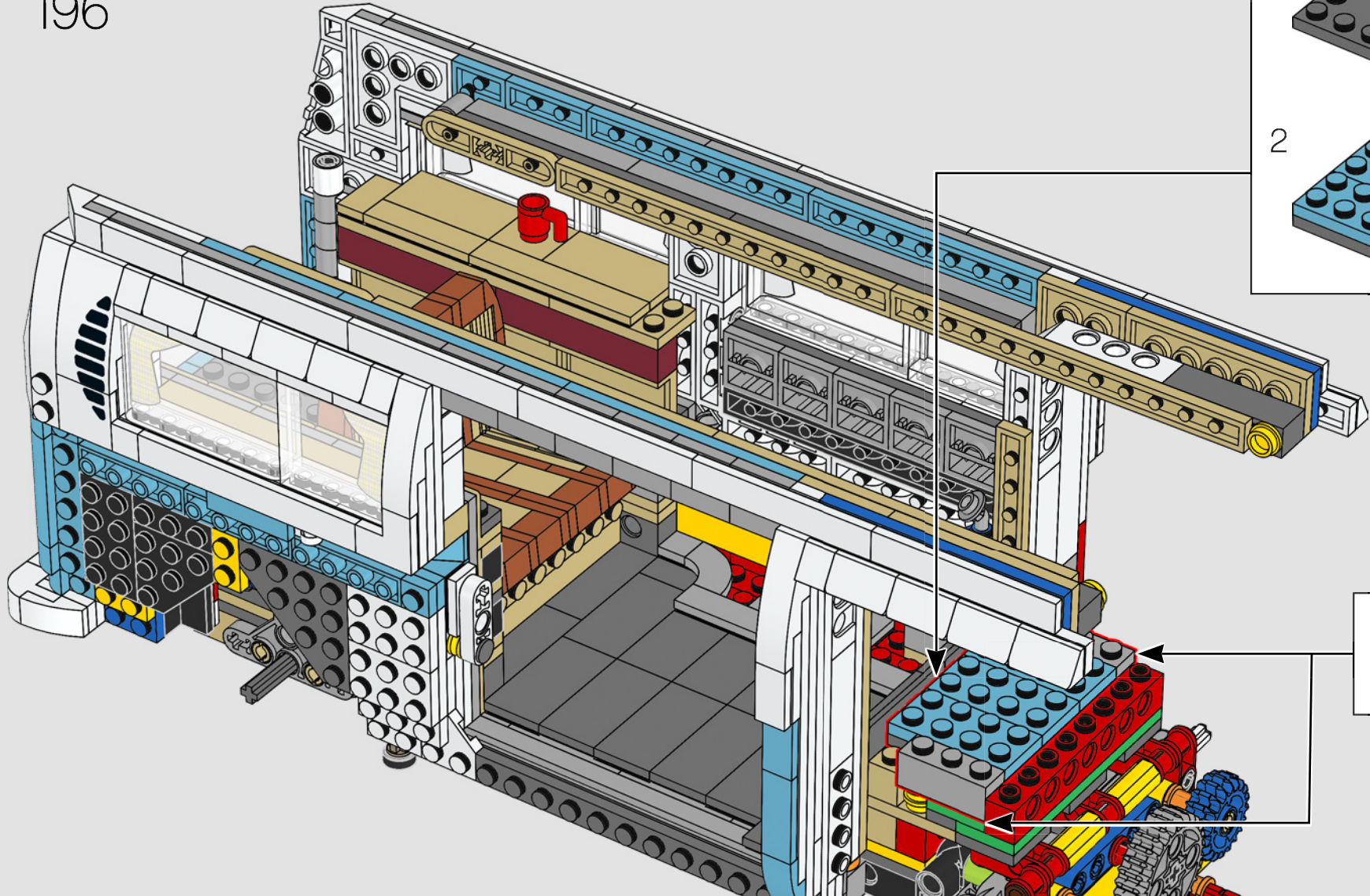



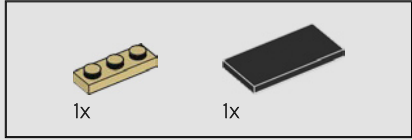
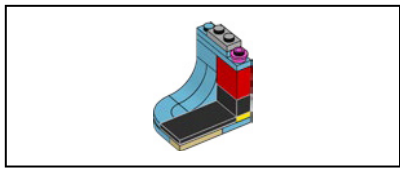

197

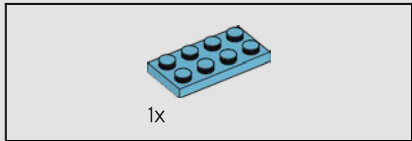
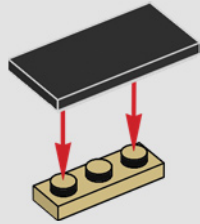

198

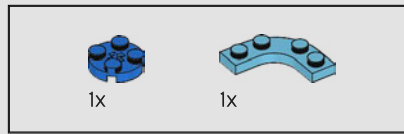
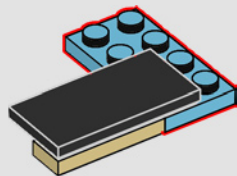

199

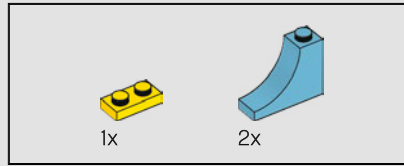
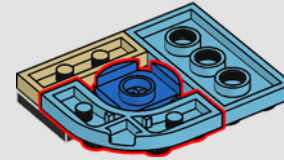
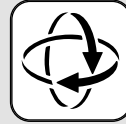

200

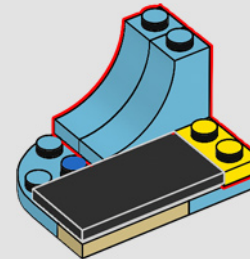
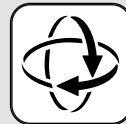

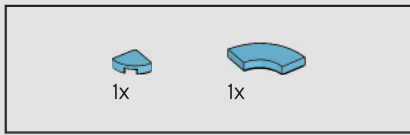

201

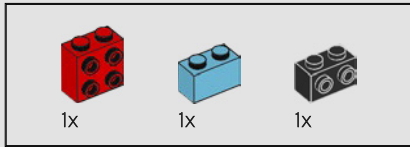
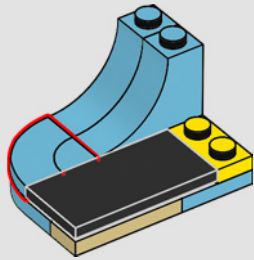

202

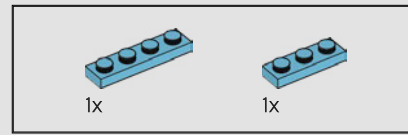
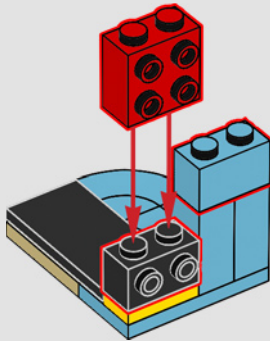

203

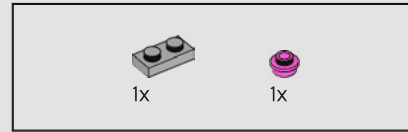
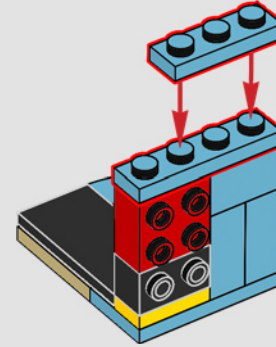

204

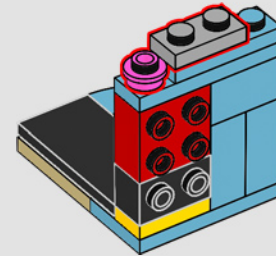

205

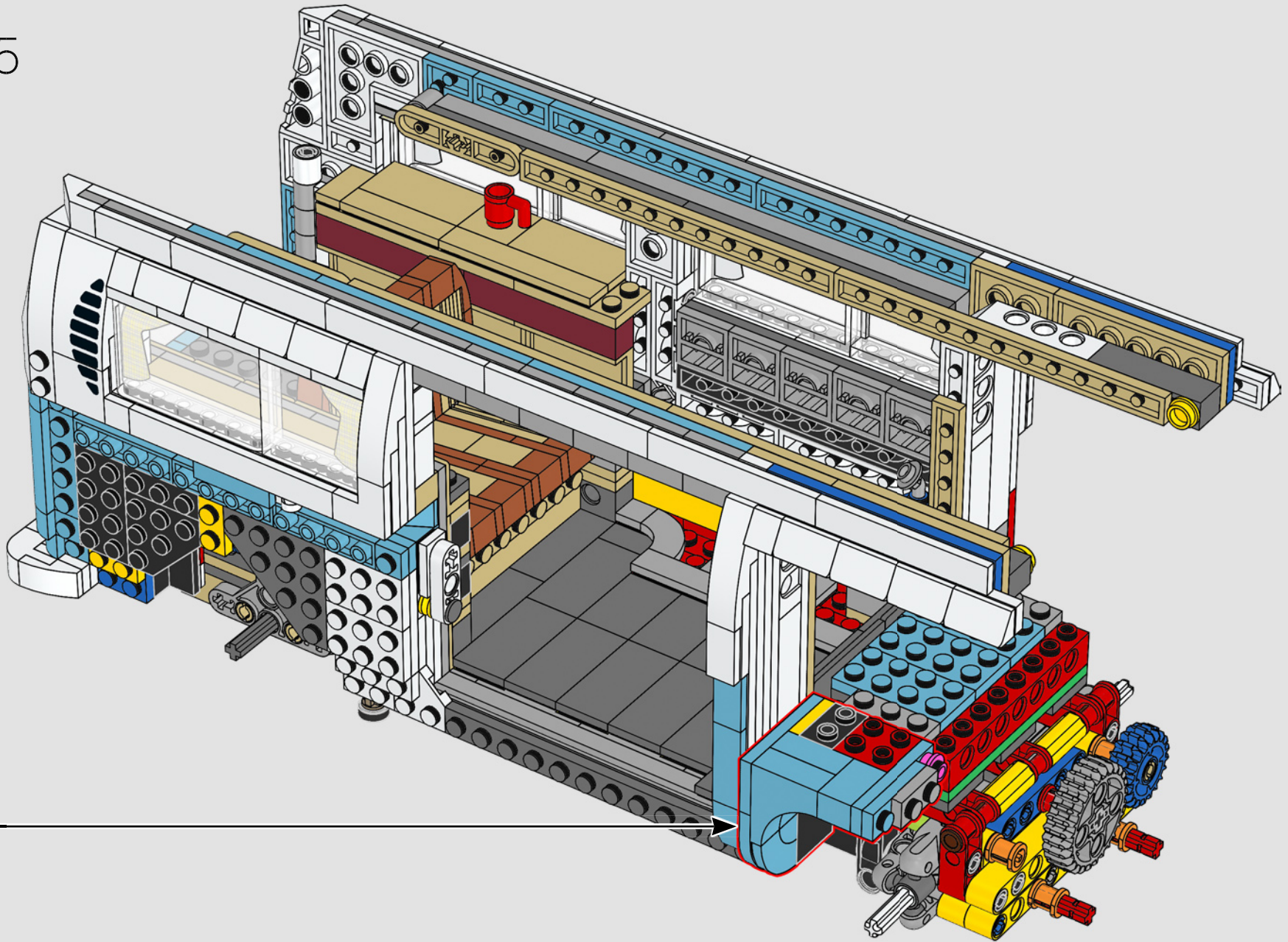





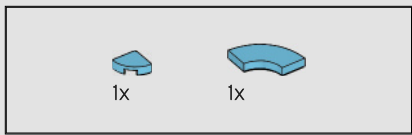

210

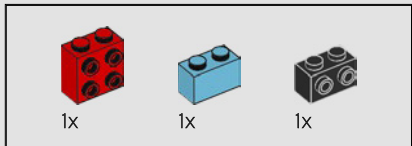
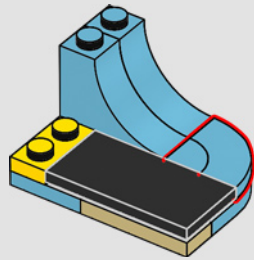

211

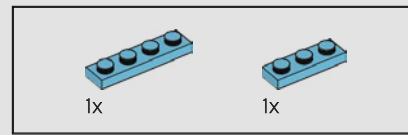
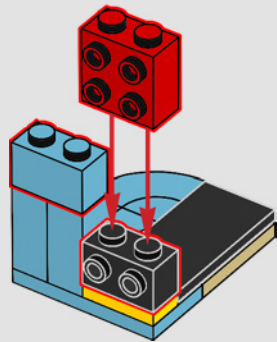

212

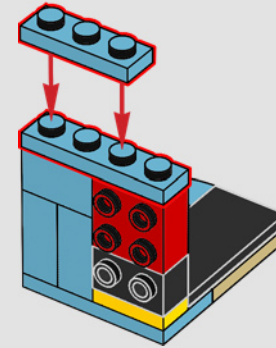

213

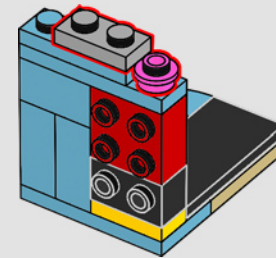

214

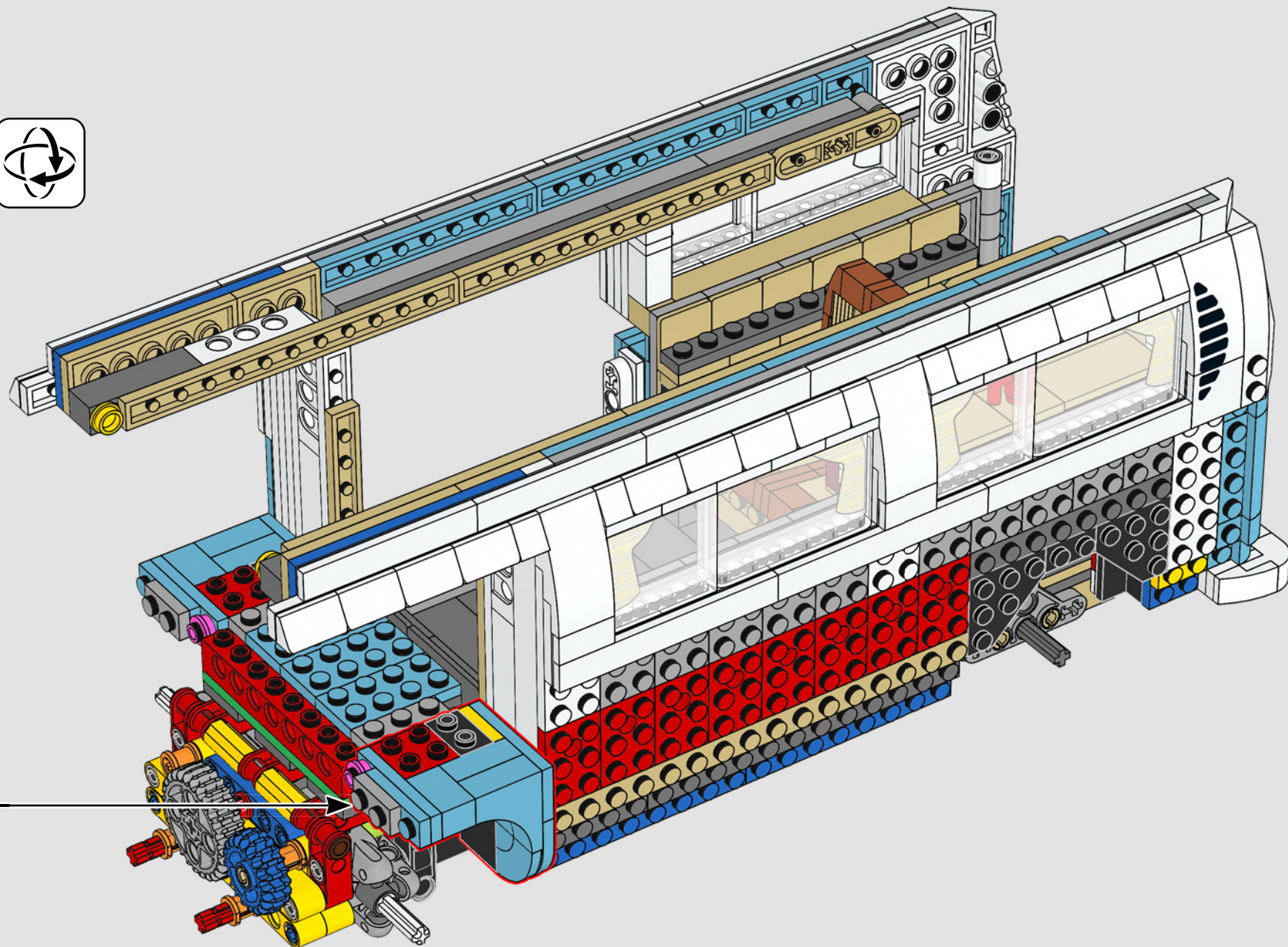



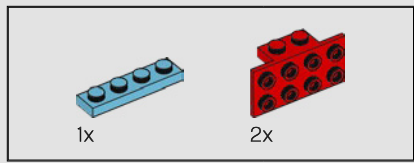

215

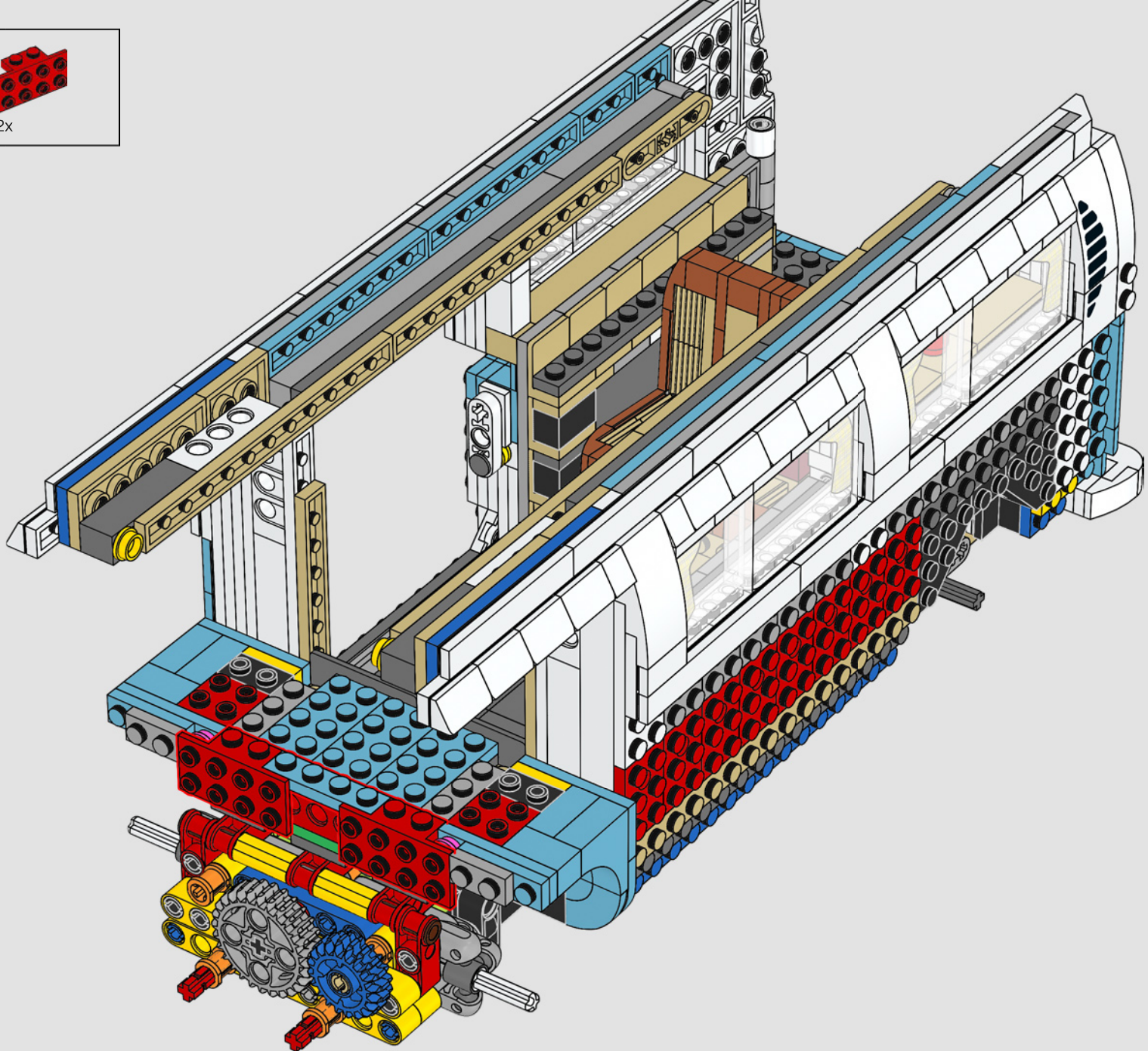



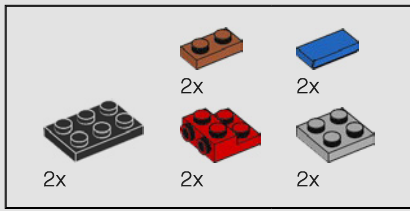

216

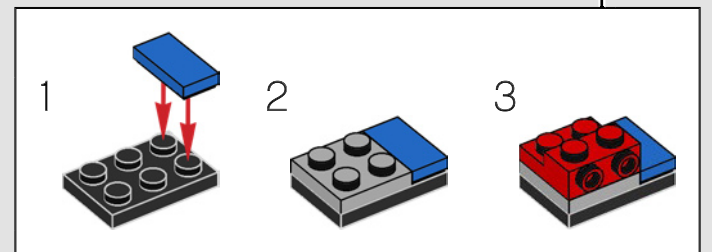
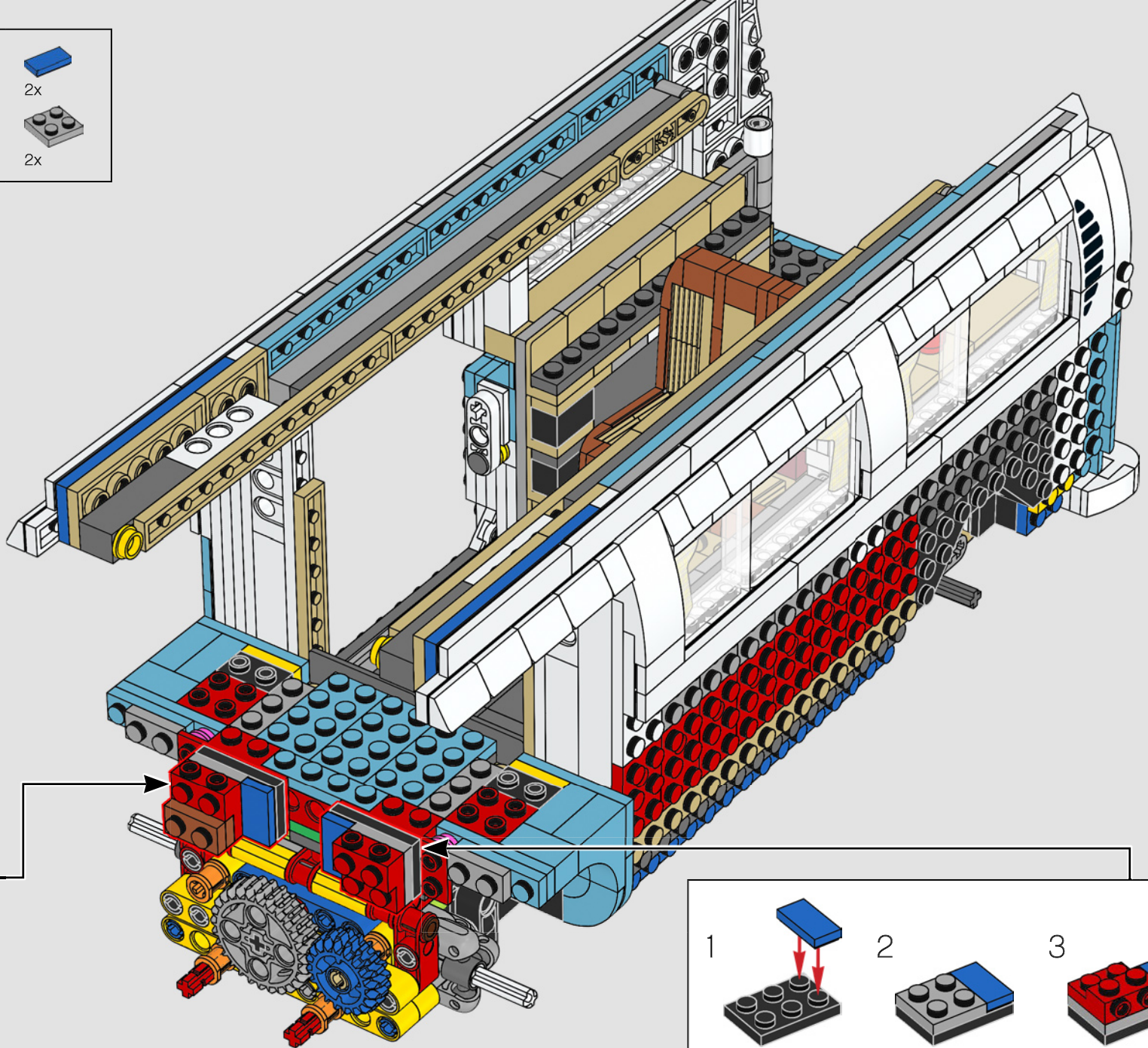
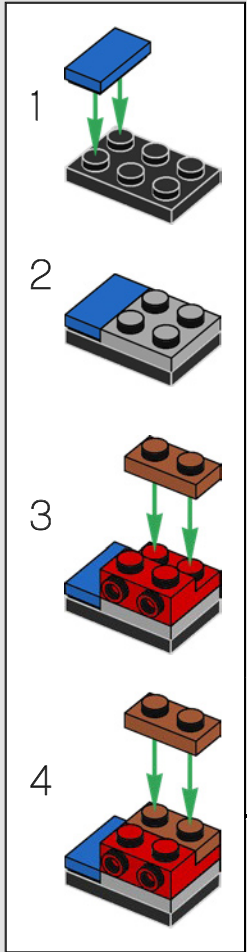



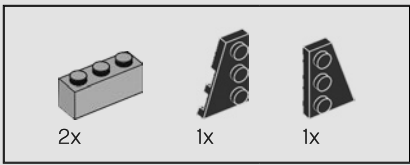

217

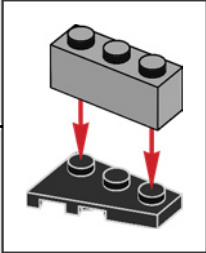
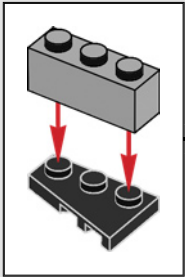
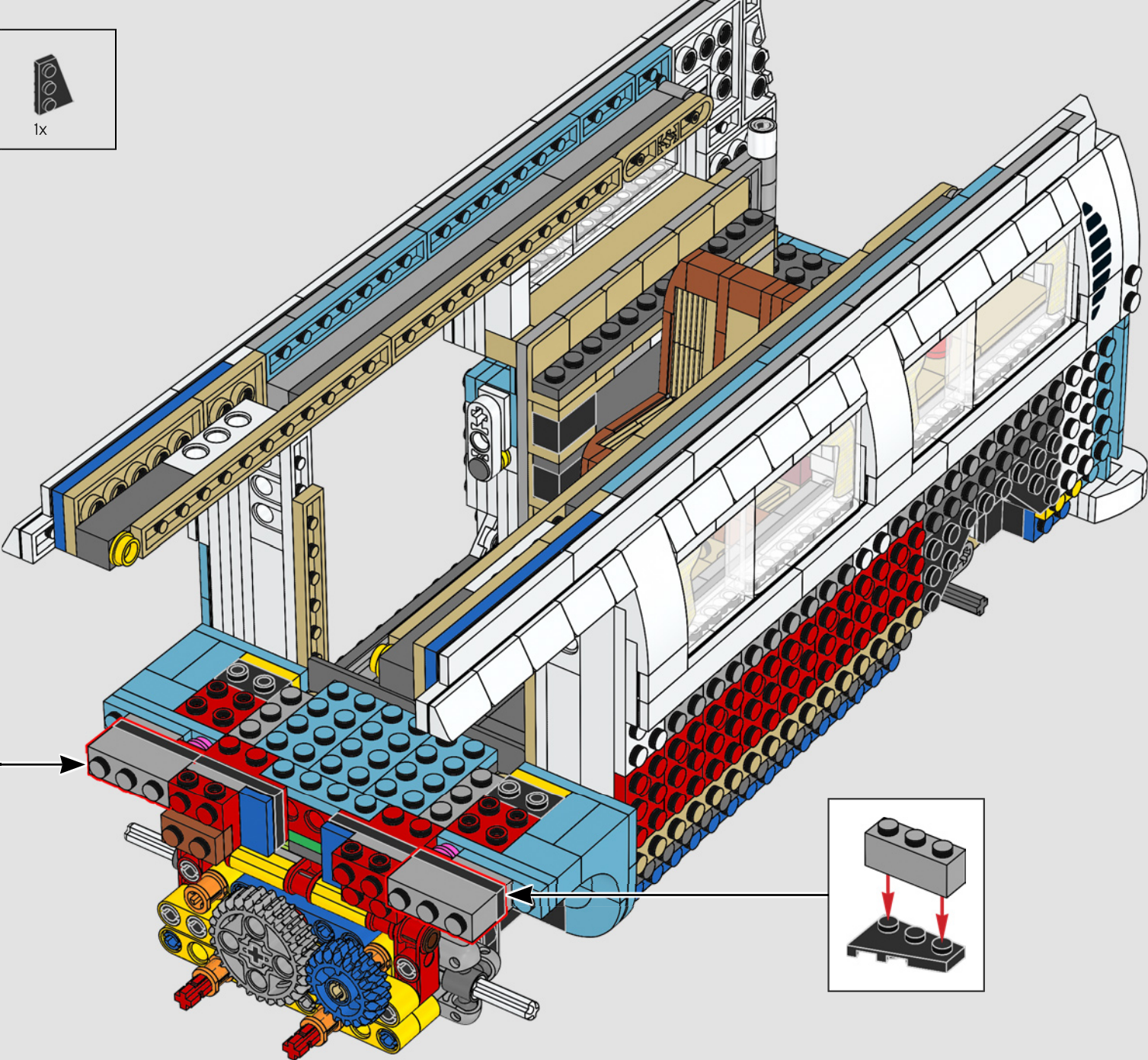



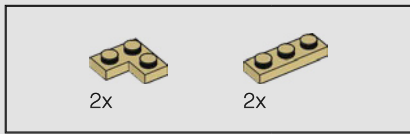

218

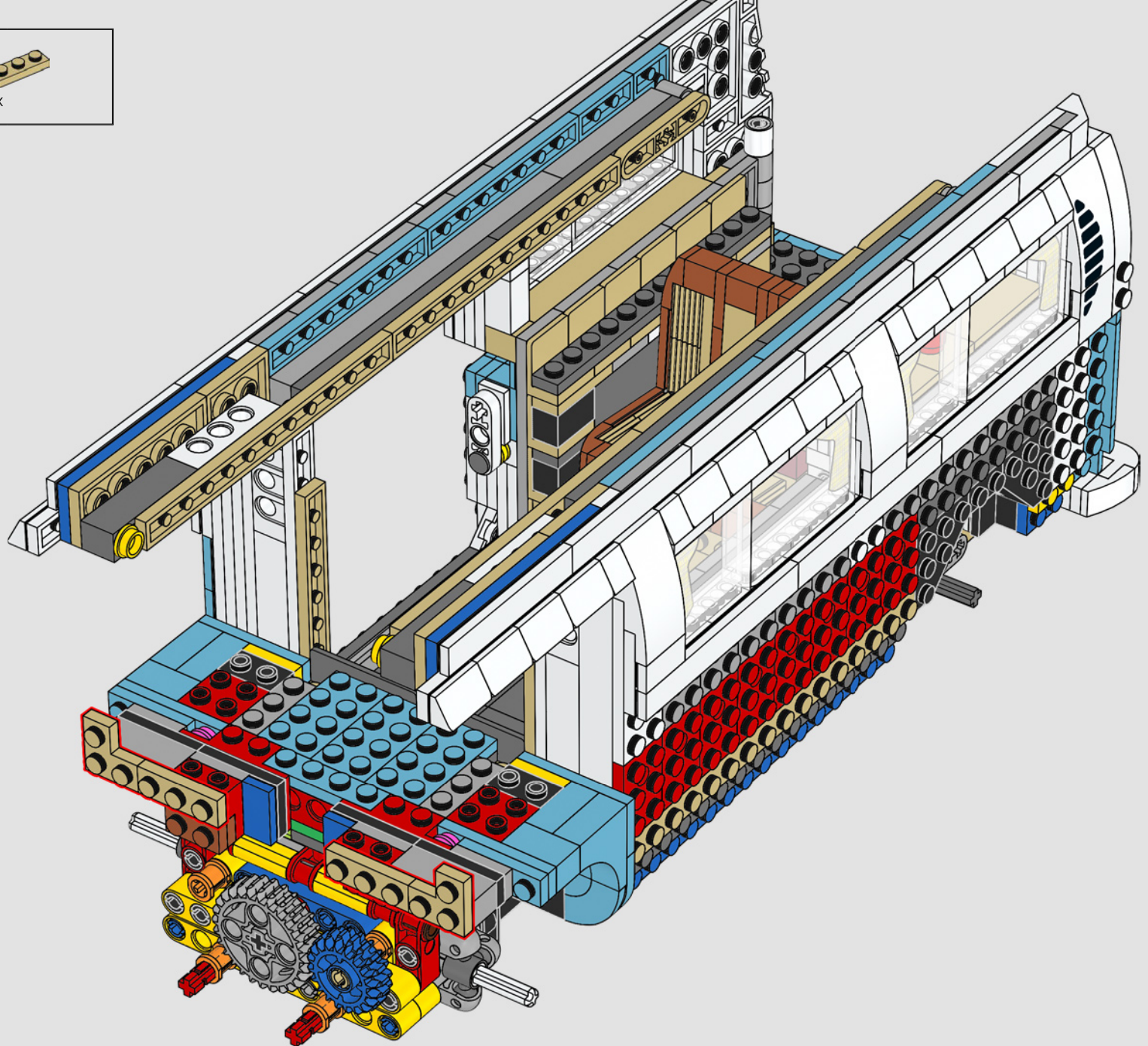

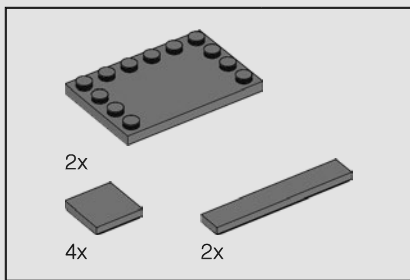

219

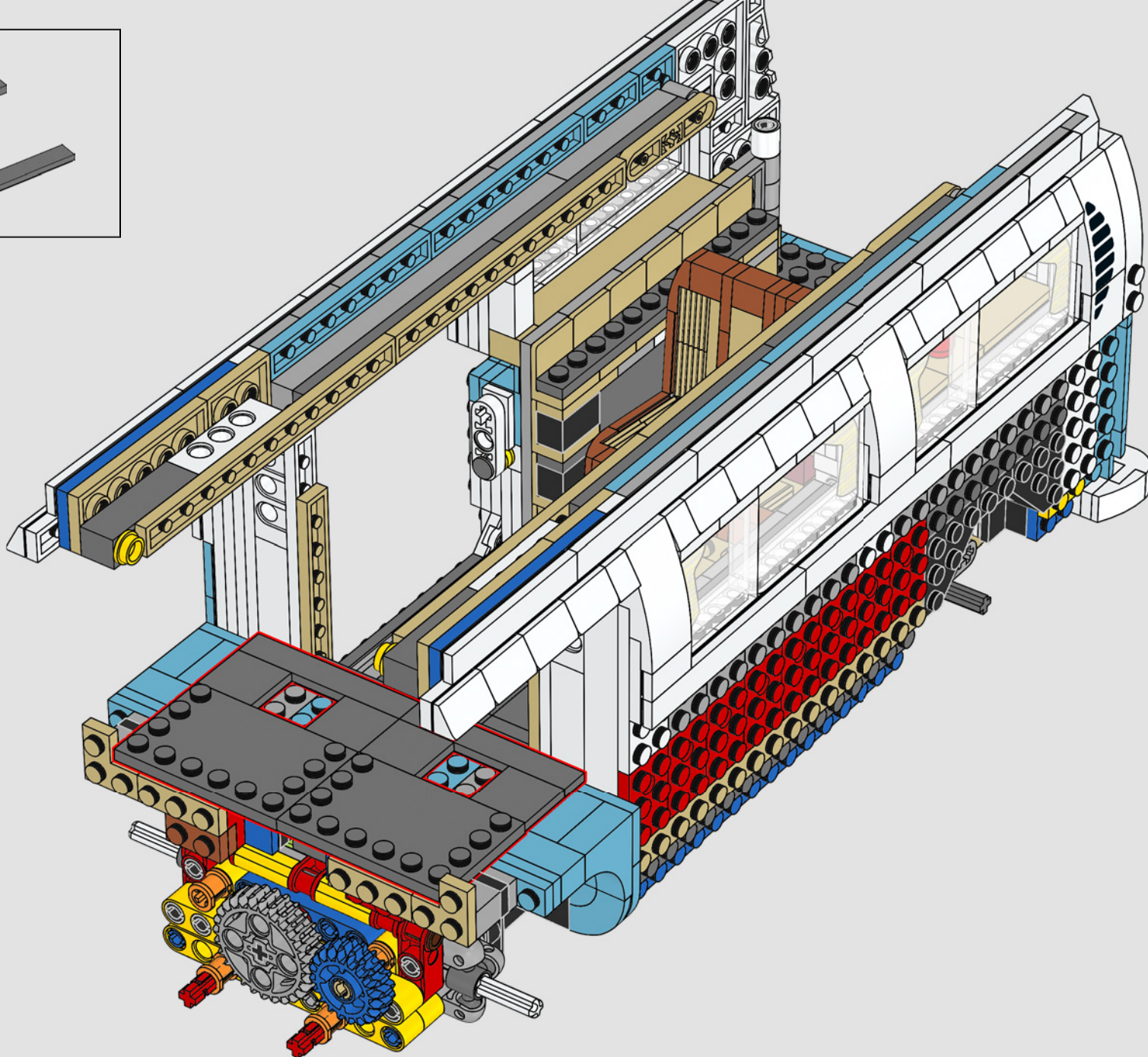



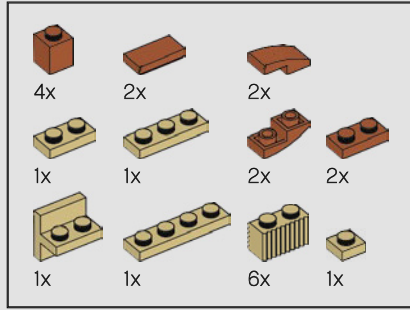
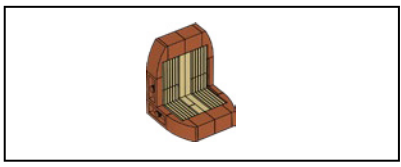

220

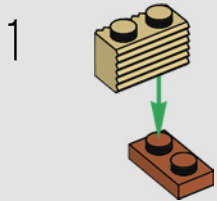

2

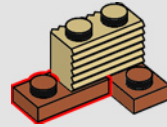

3

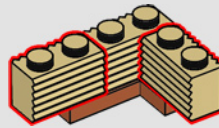

4

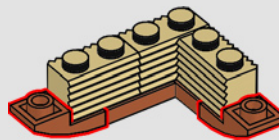

5

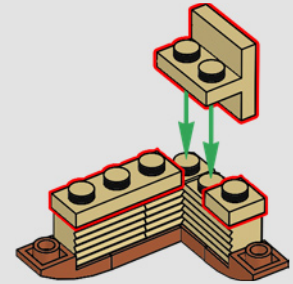

6

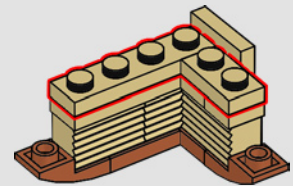

7

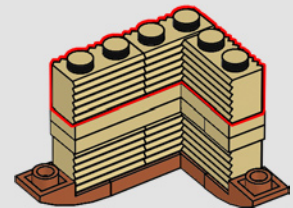



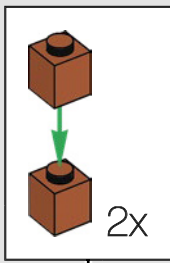

8

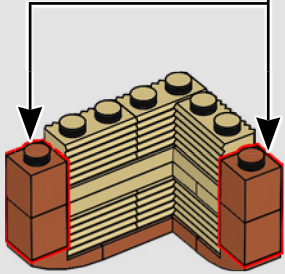

9

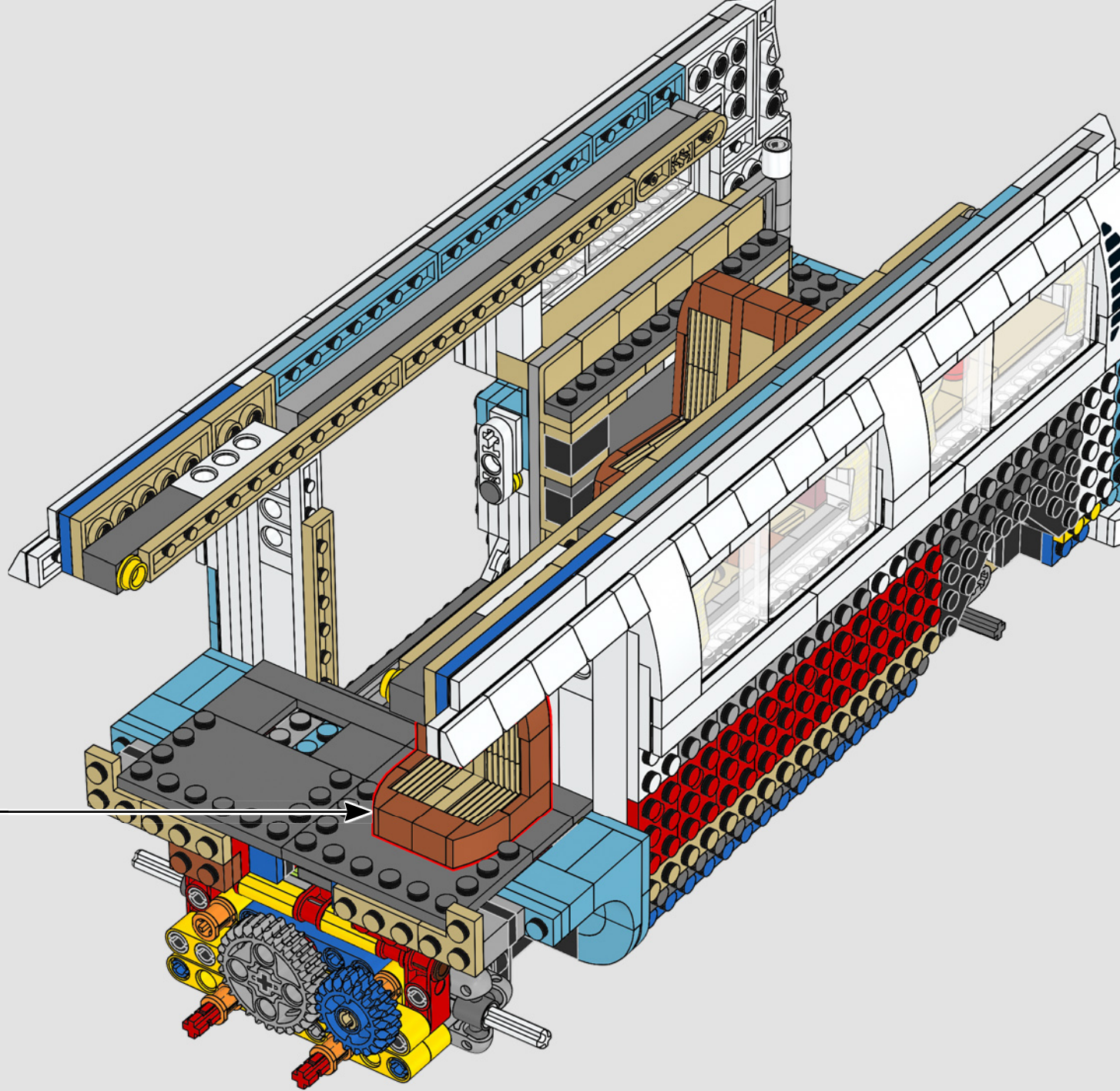
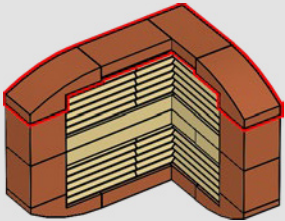

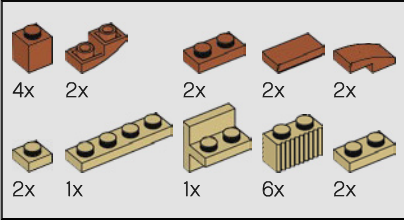
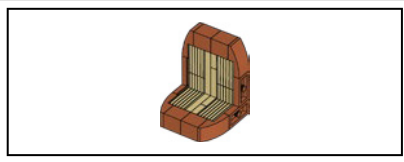

221

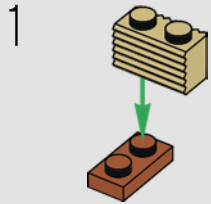

2

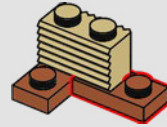

3

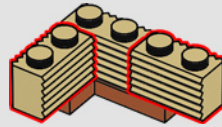

4

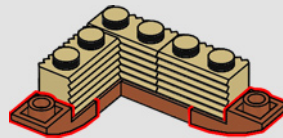

5

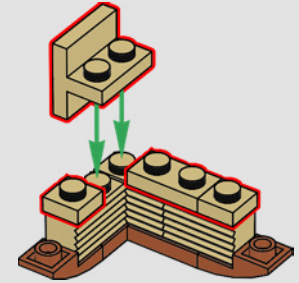

6

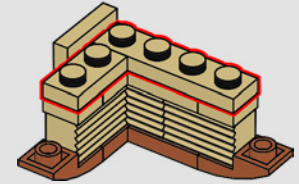

7

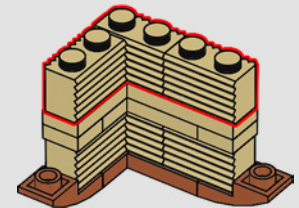



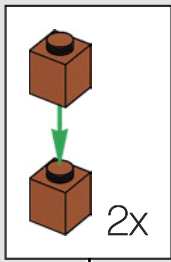

8

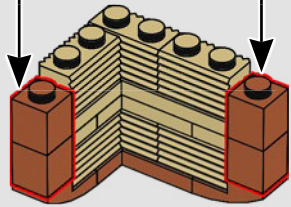

9

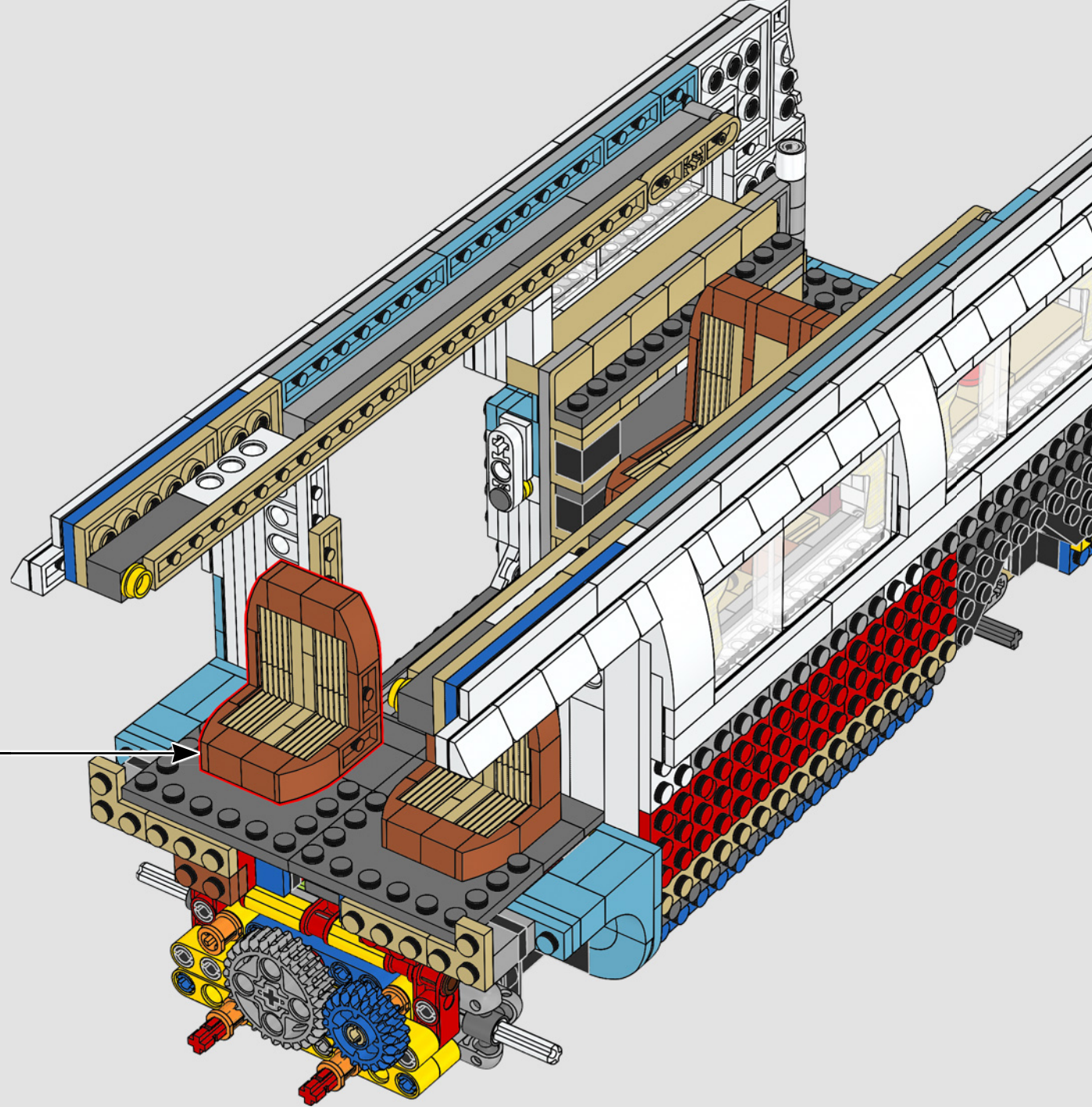
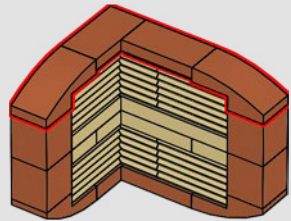



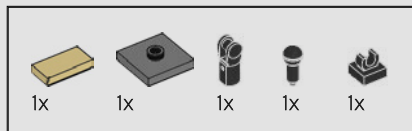

222

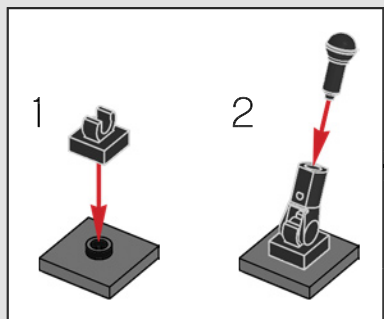
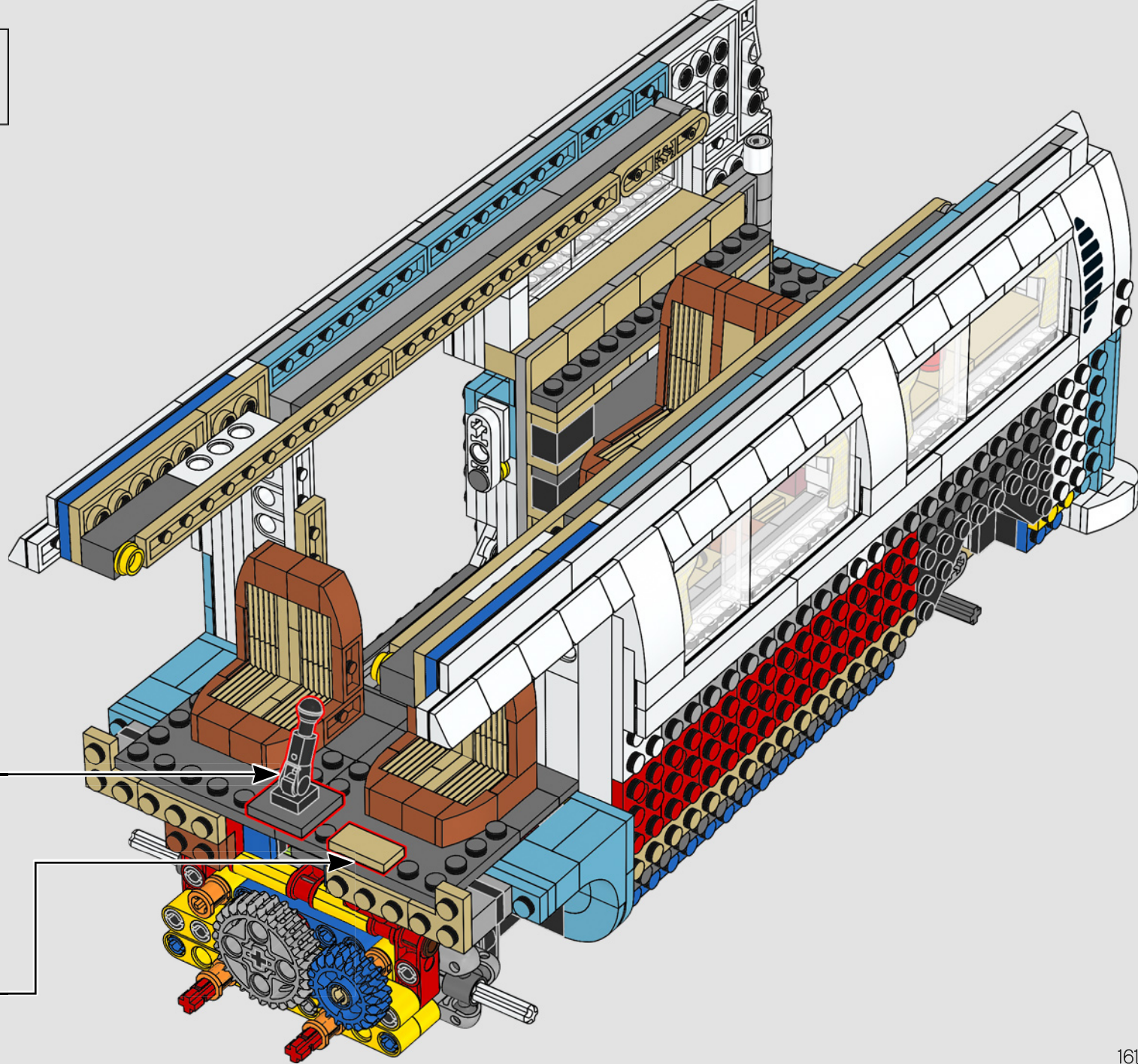

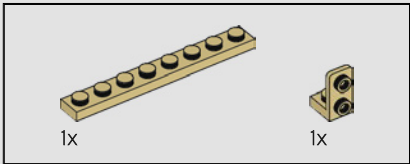
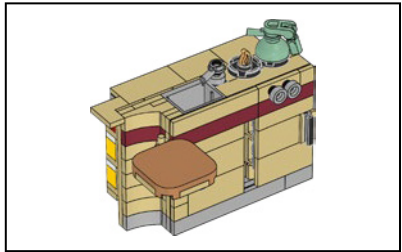
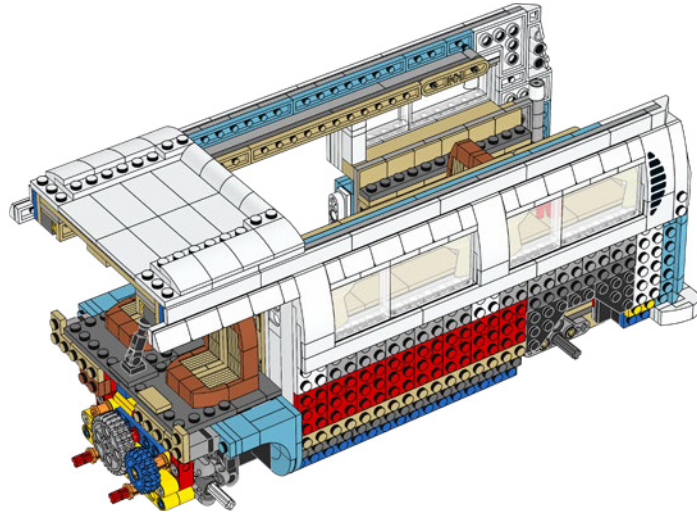
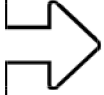

223

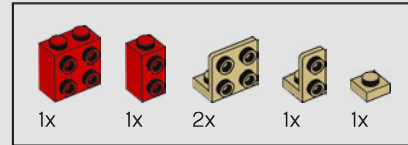
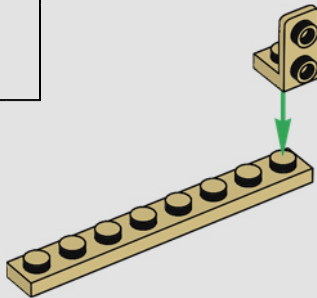

224

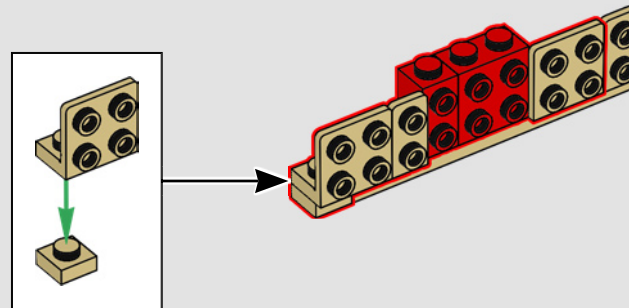

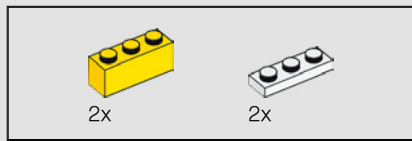

225

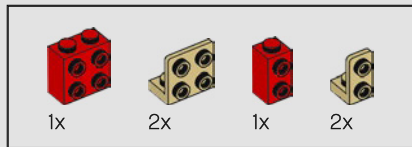
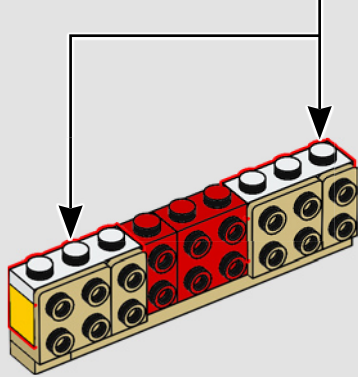
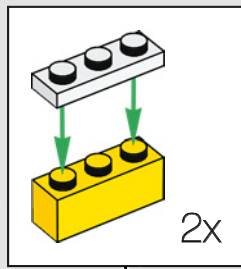

226

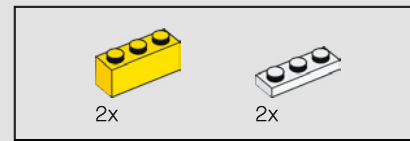
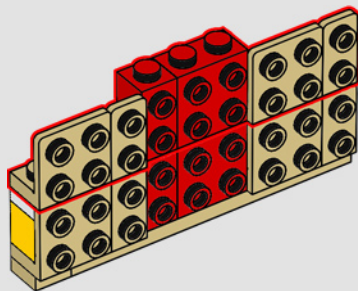

227

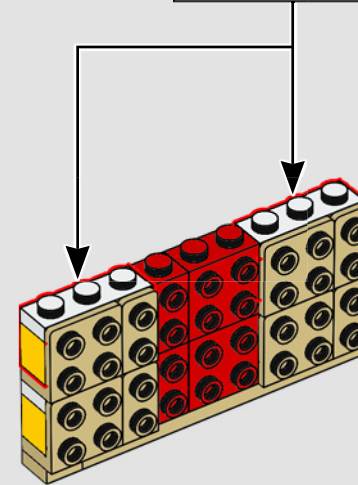
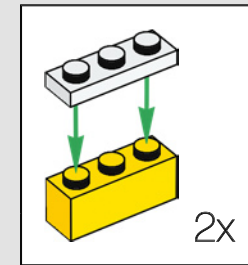



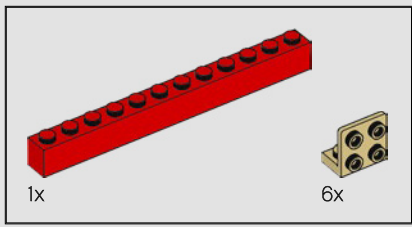

228

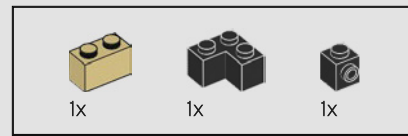
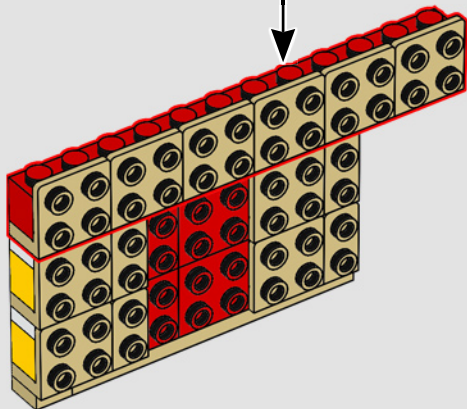
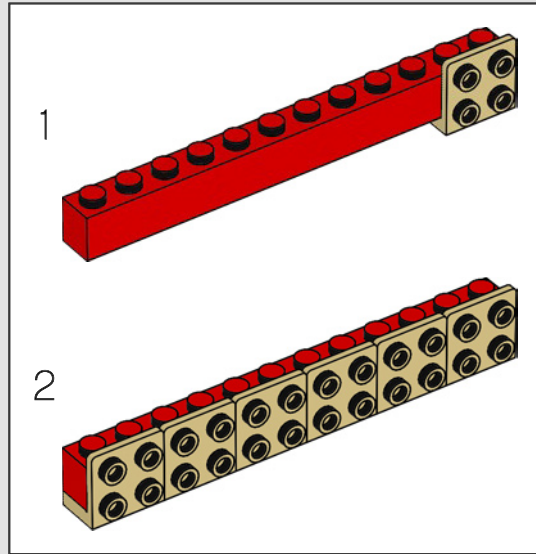

229

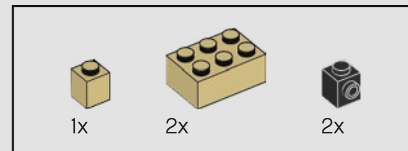
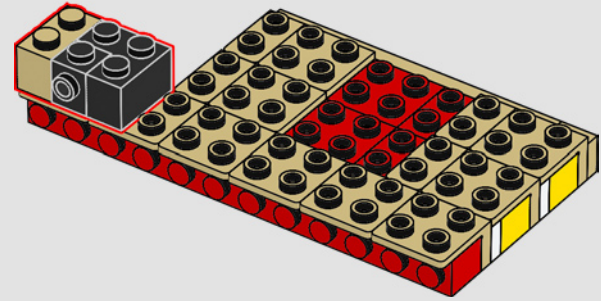
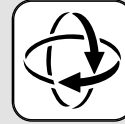

230

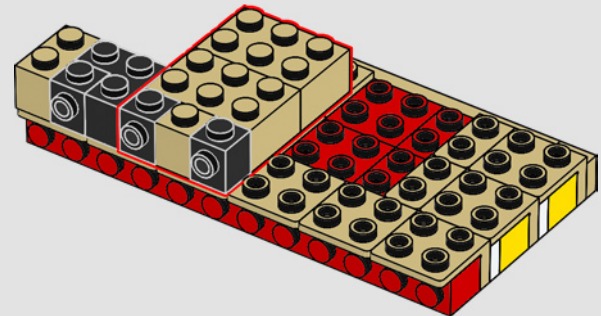

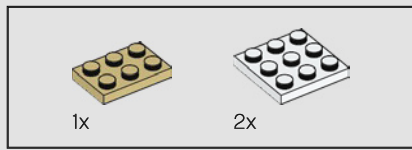

231

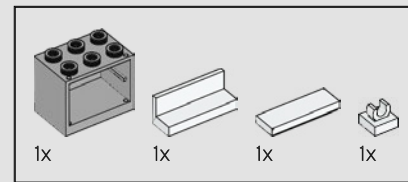
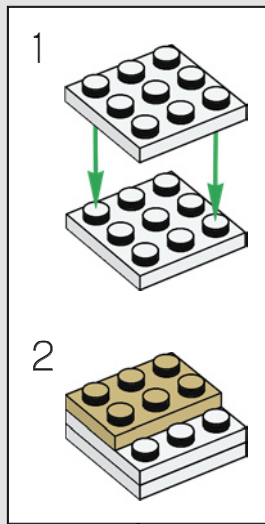
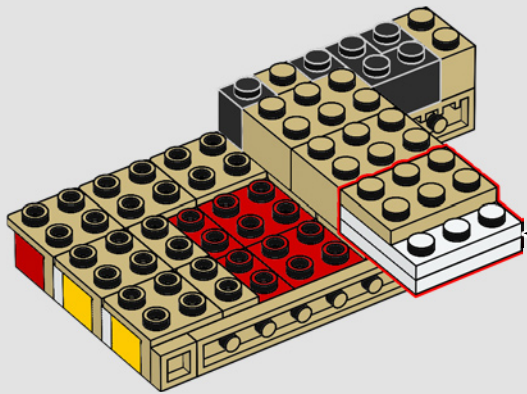

232

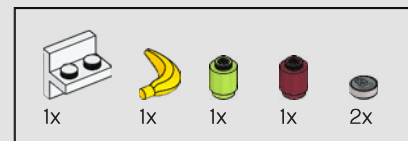
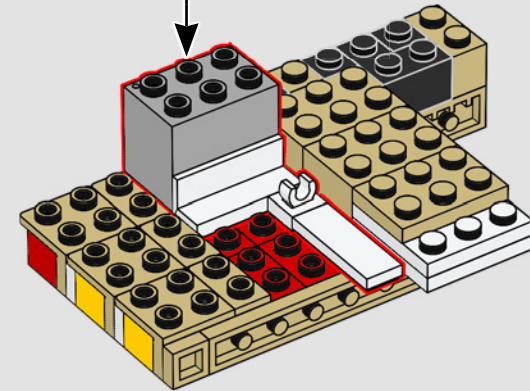
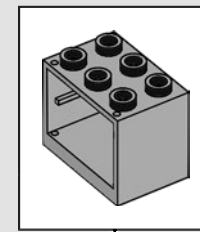

233

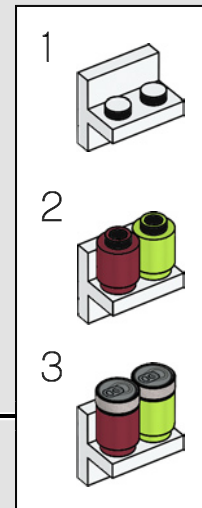
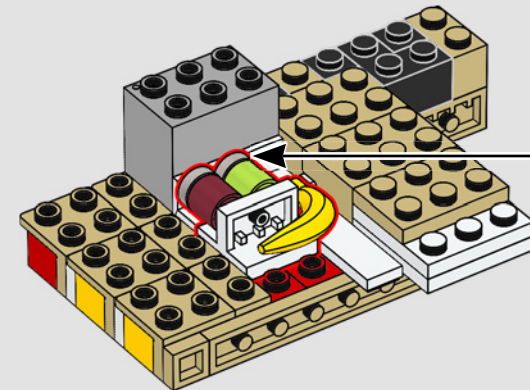

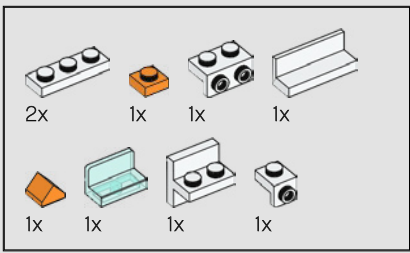

234

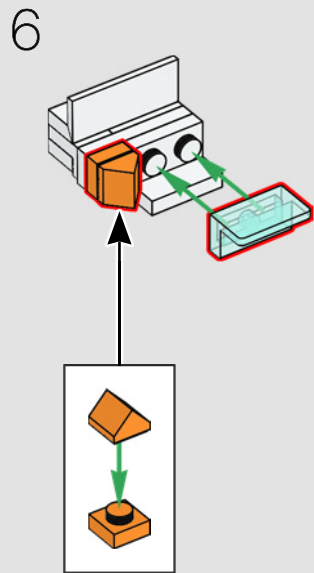
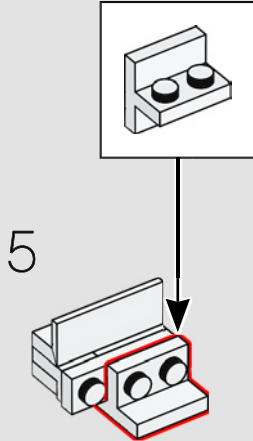
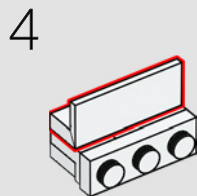
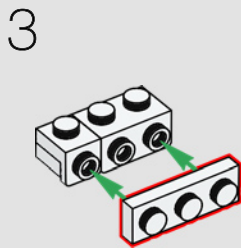
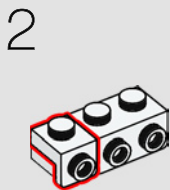
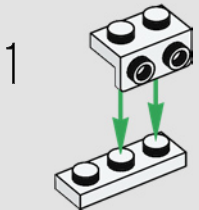



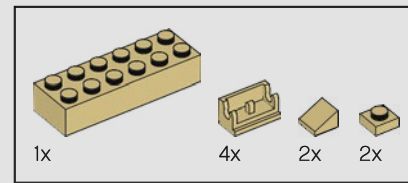
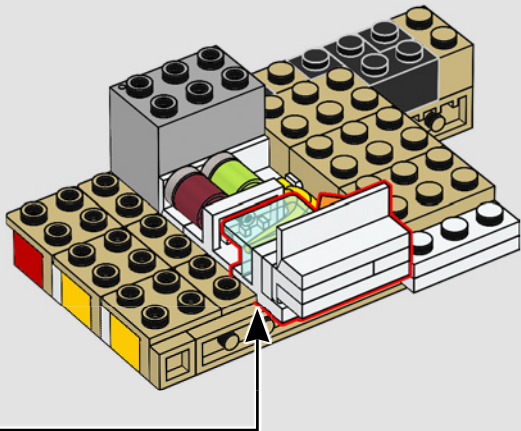

235

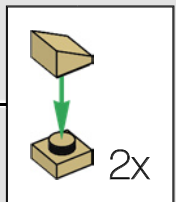
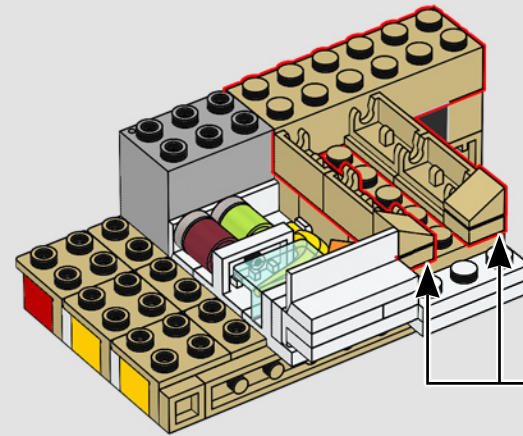

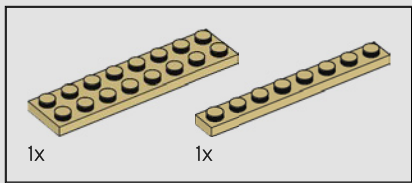

236

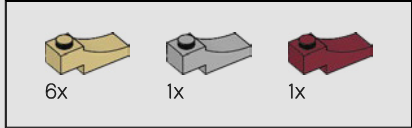
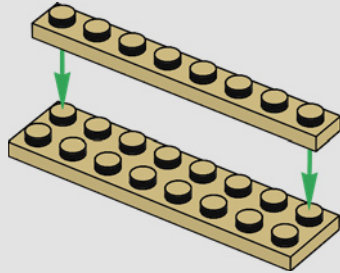

237

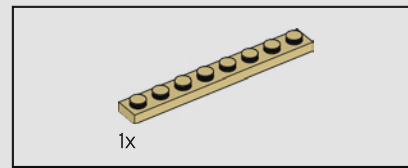
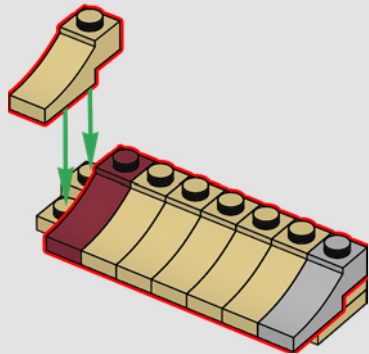

238

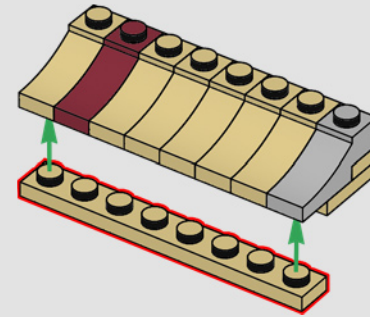

239

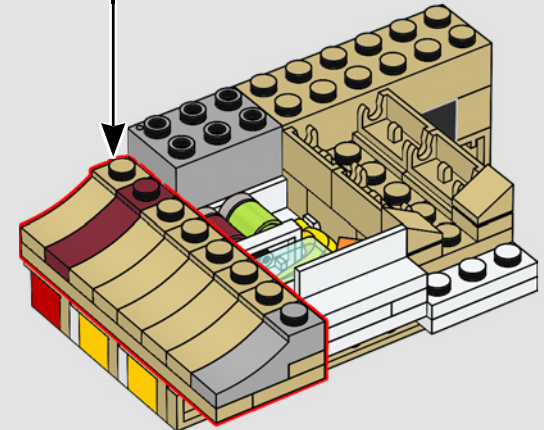

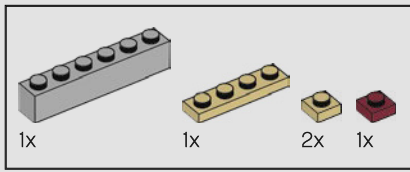

240

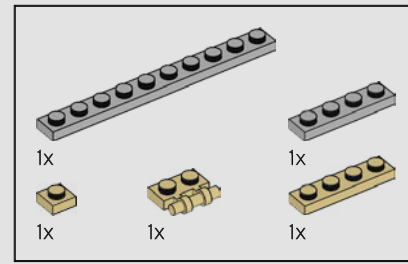
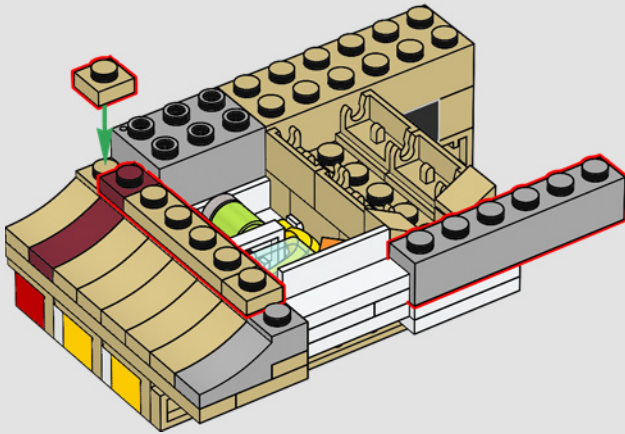

241

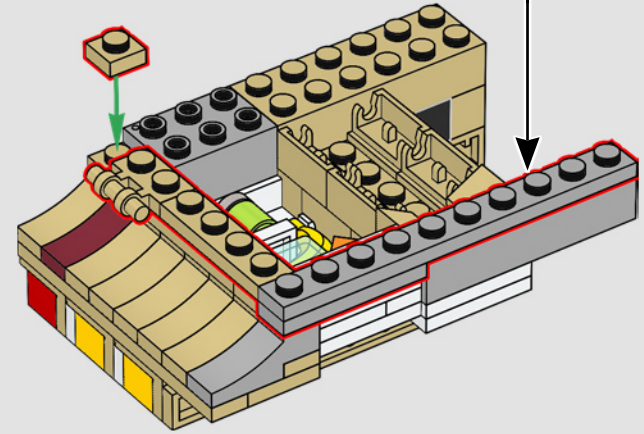
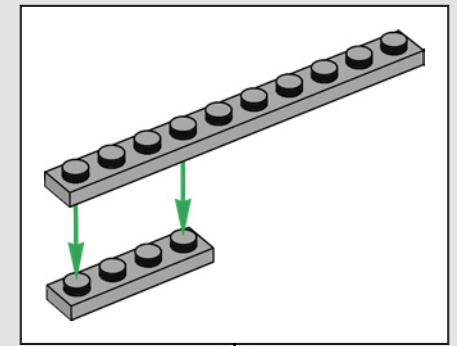





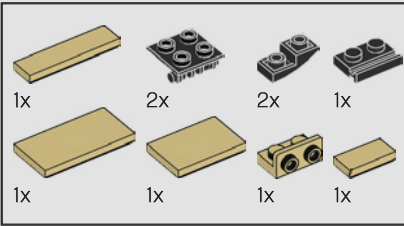
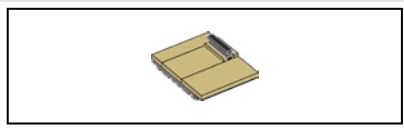

243

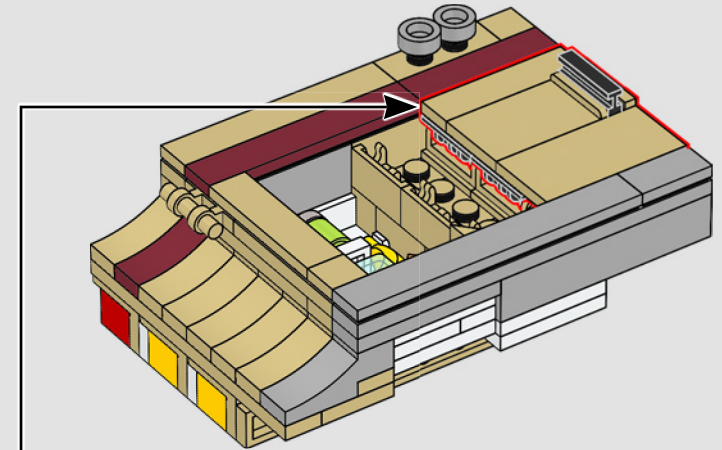
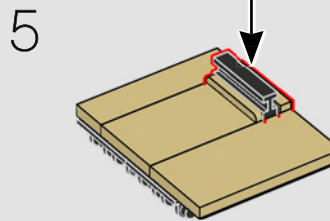
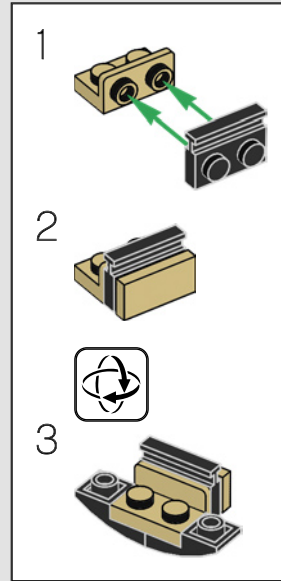
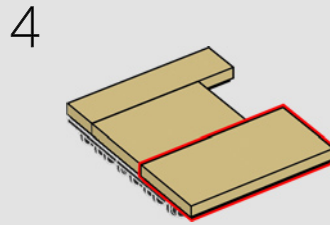
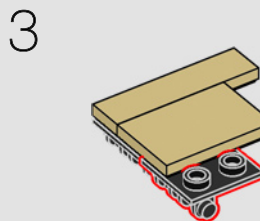
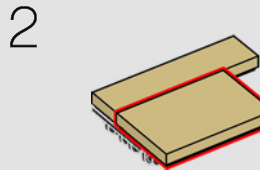
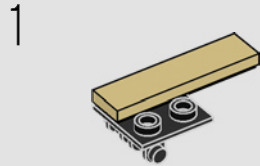

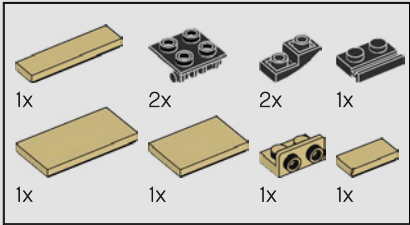
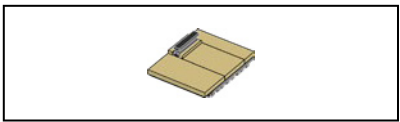

244

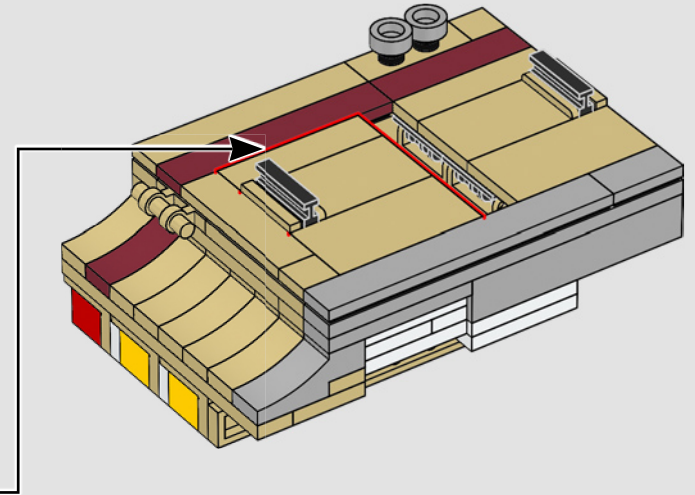
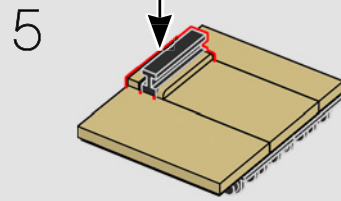
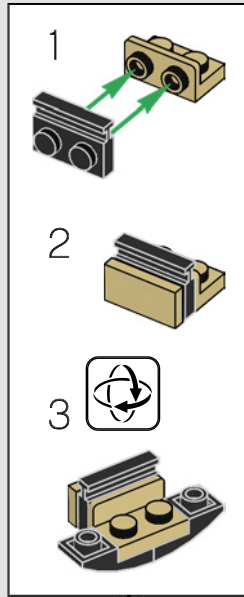
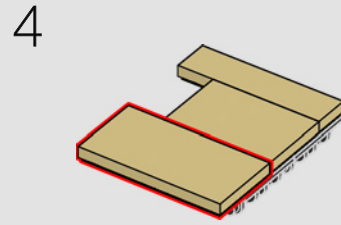
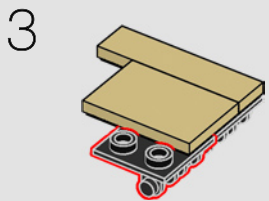
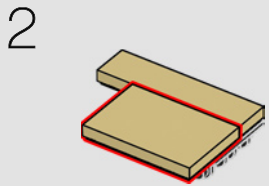
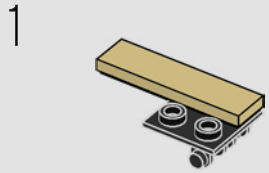



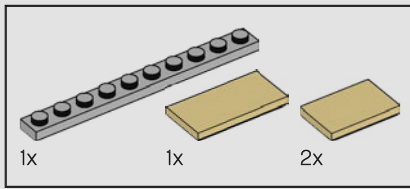

245

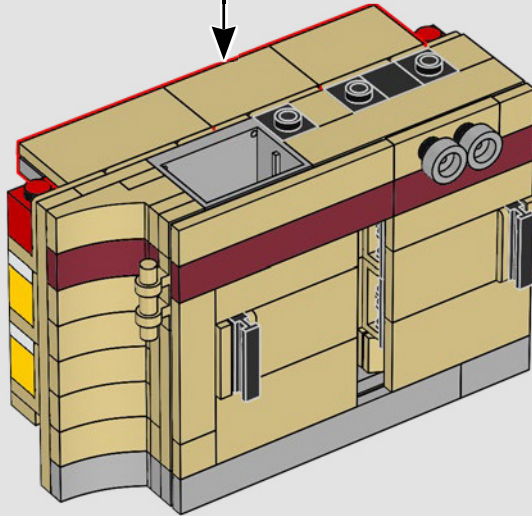
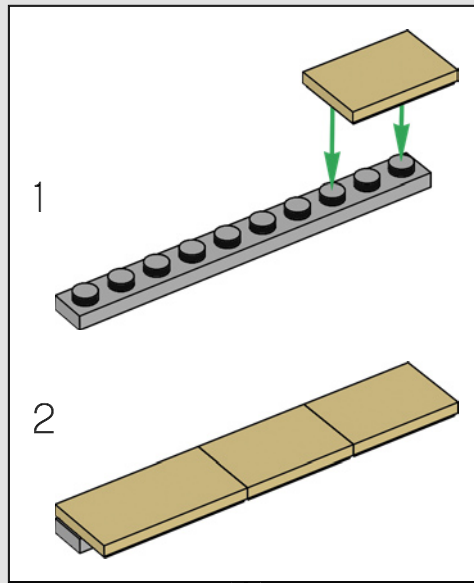

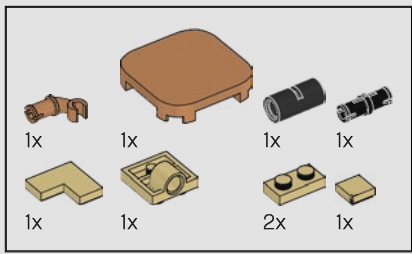

246

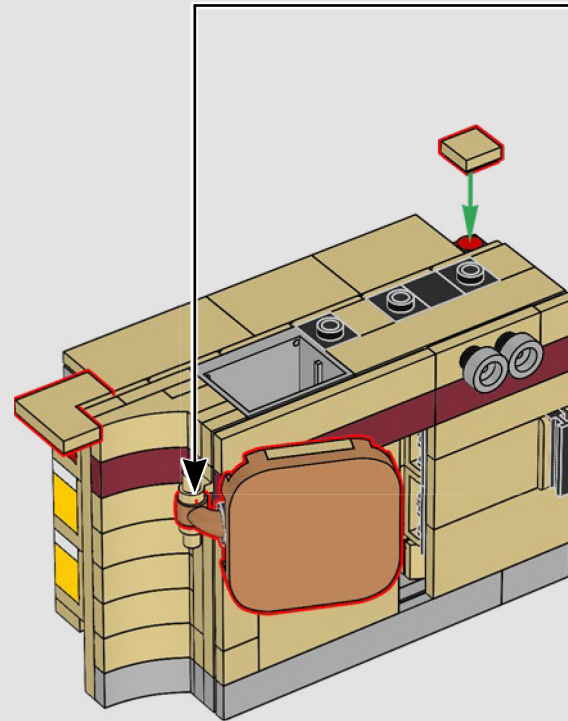
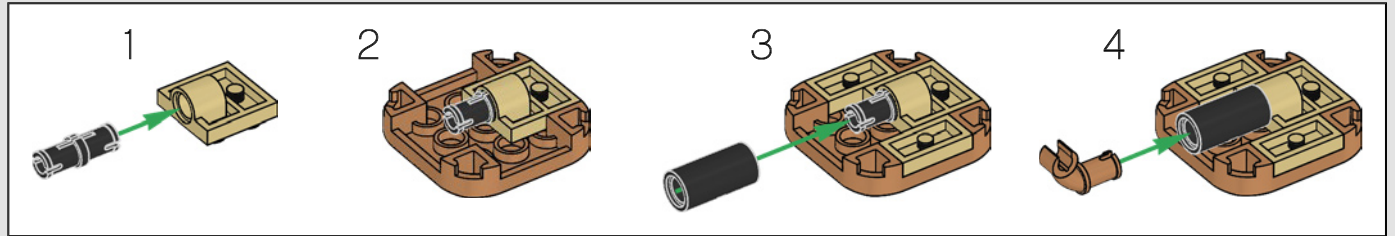

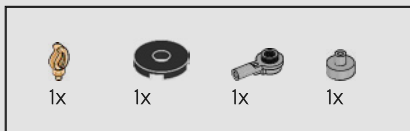

247

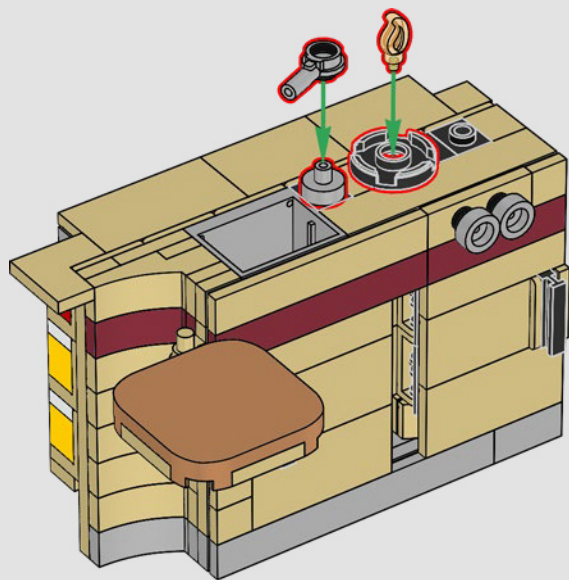

248

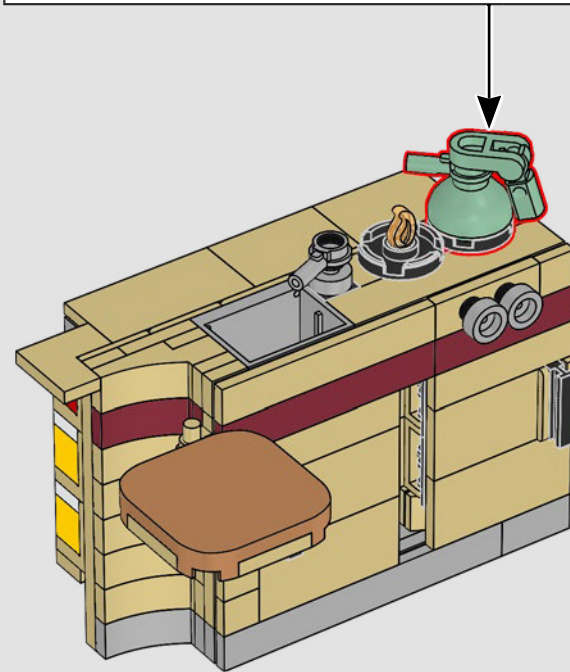
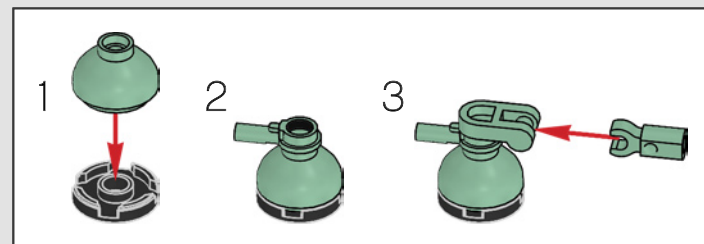



249

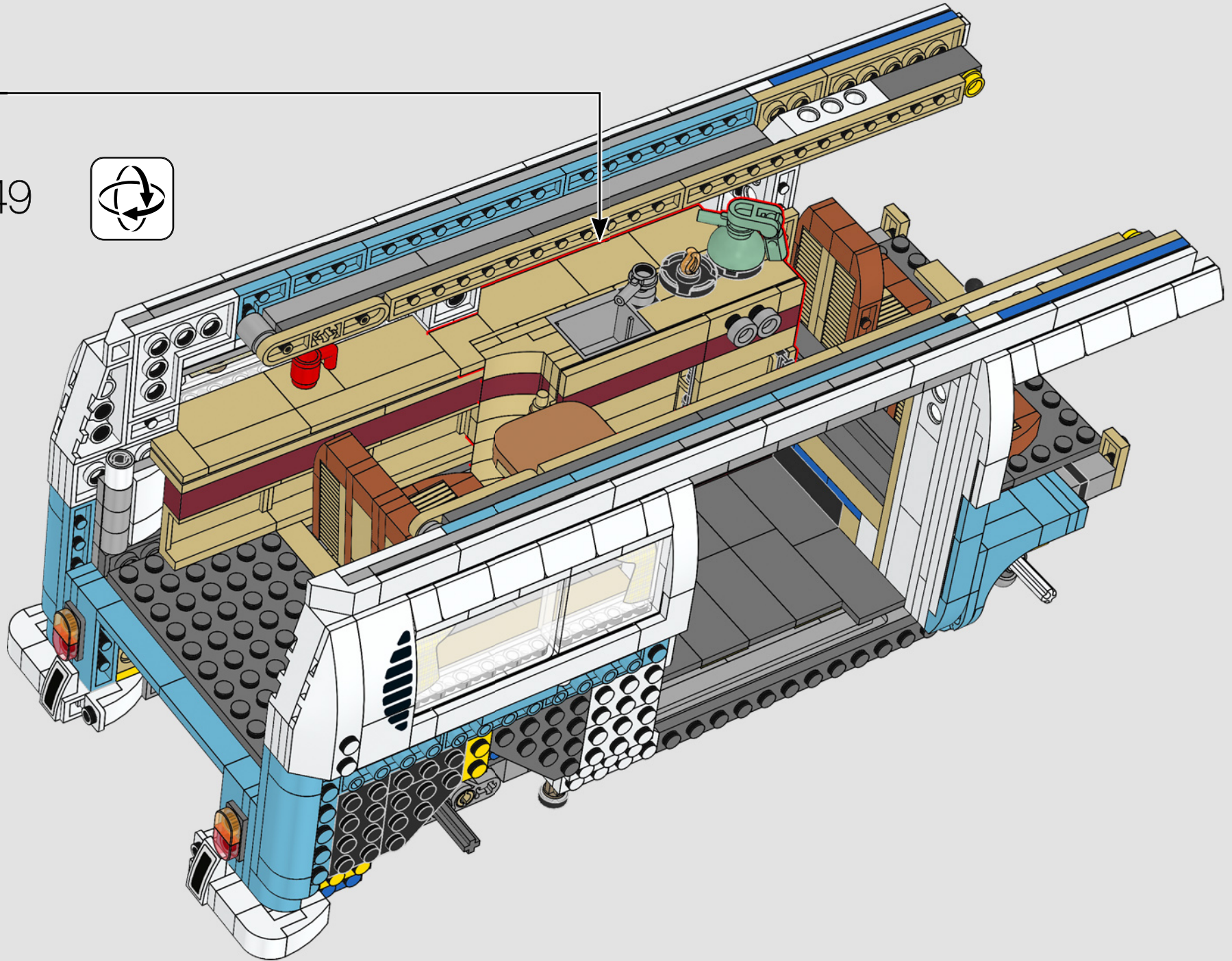



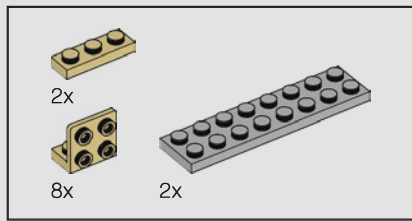

250

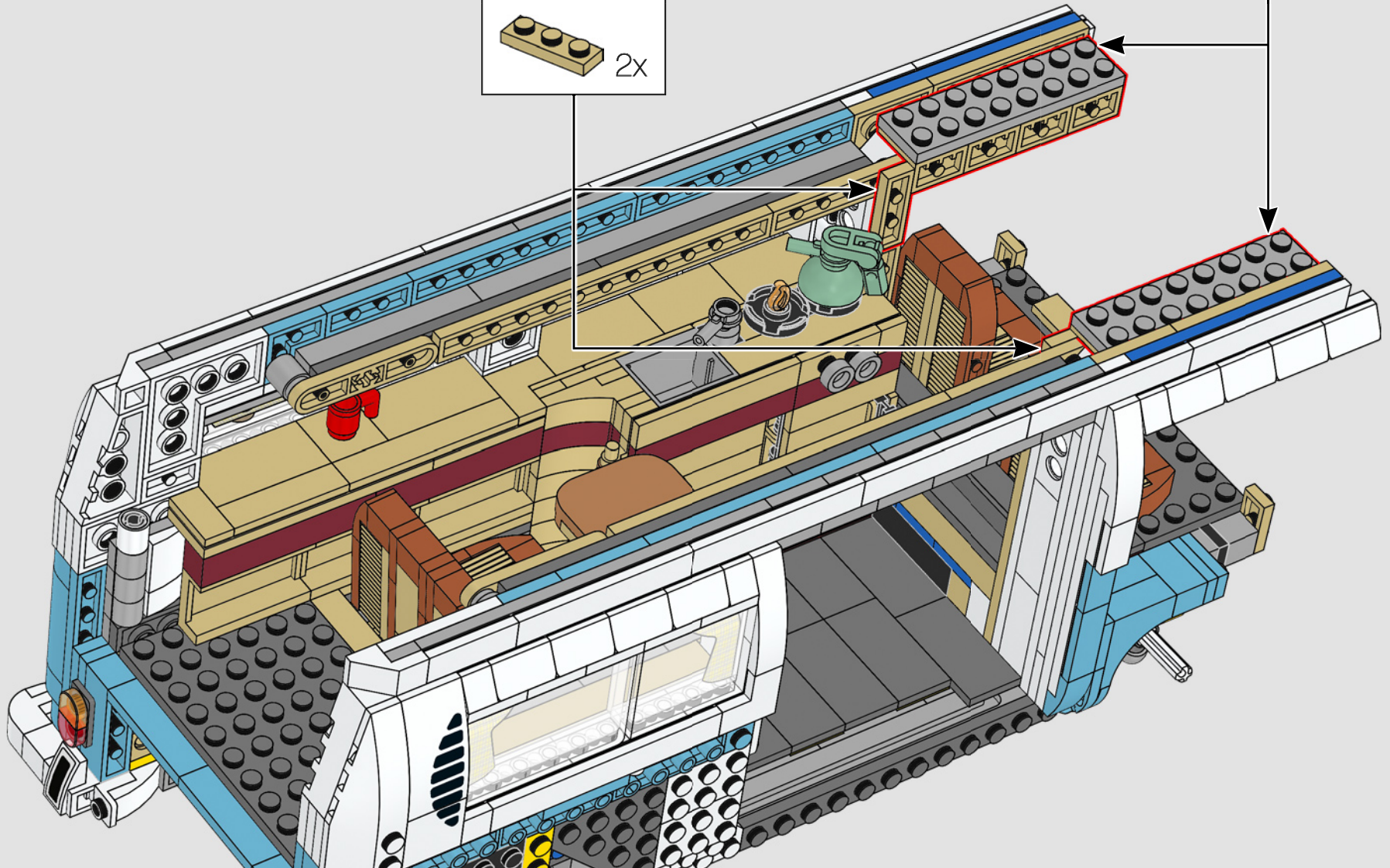
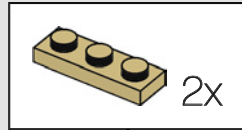
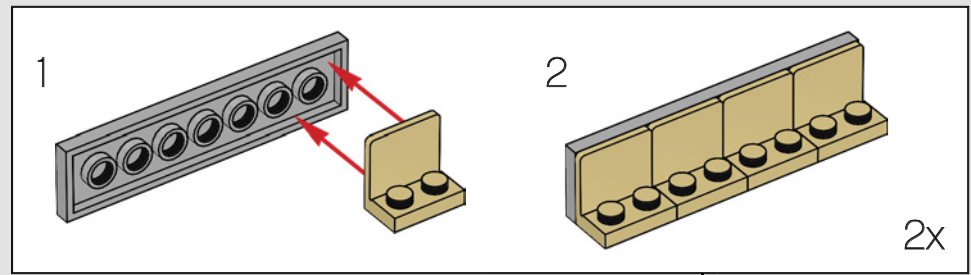

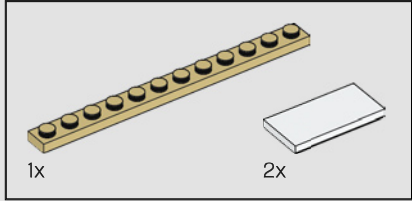
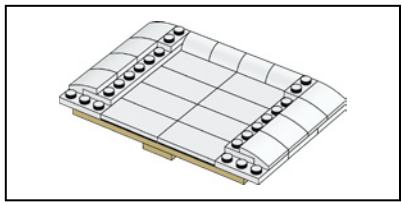

251

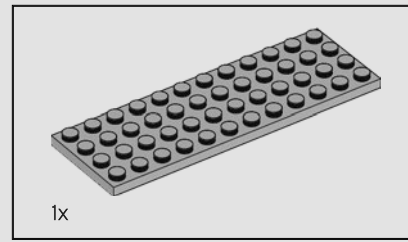
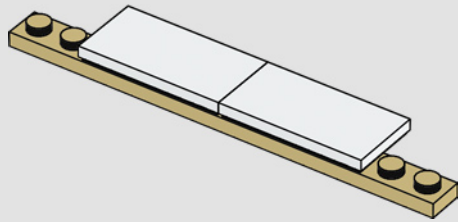

252

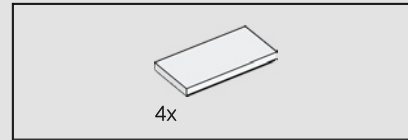
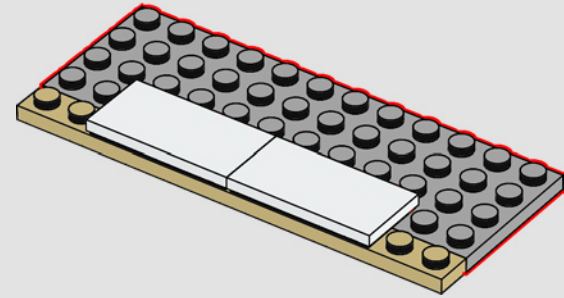

253

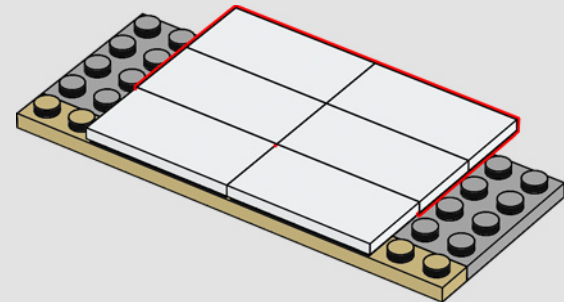



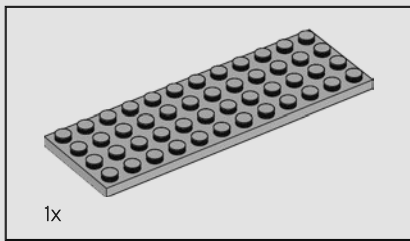

254

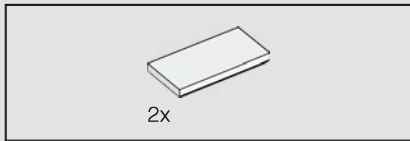
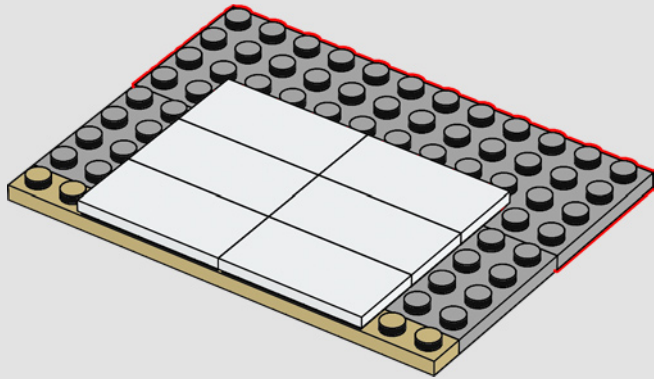

255

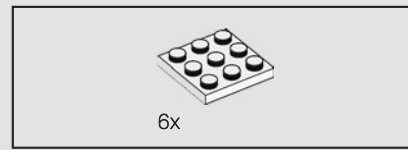
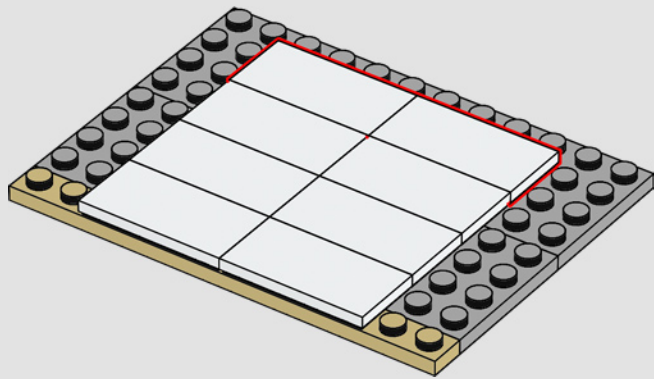

256

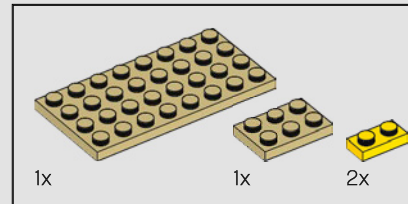
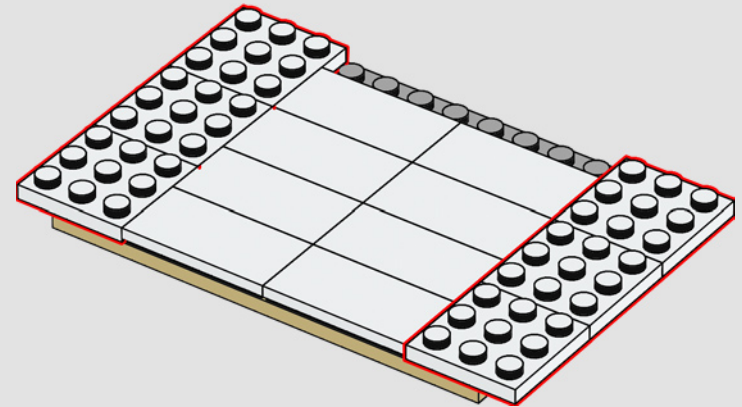

257

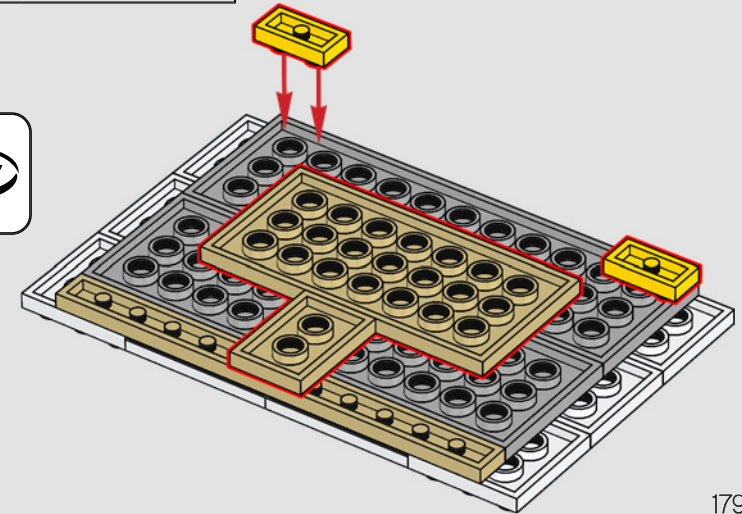
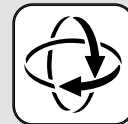

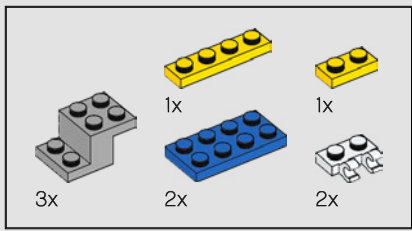

258

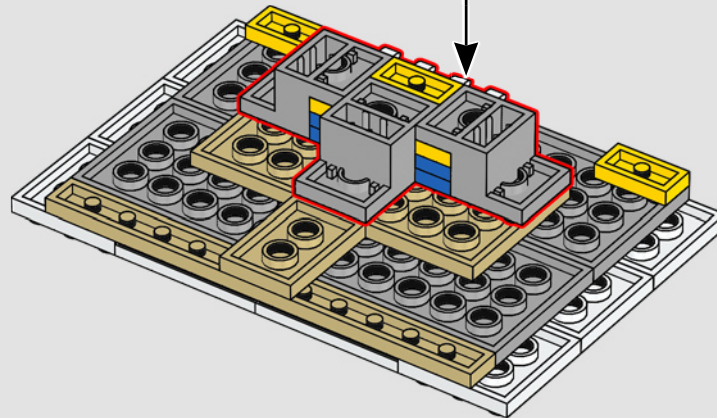
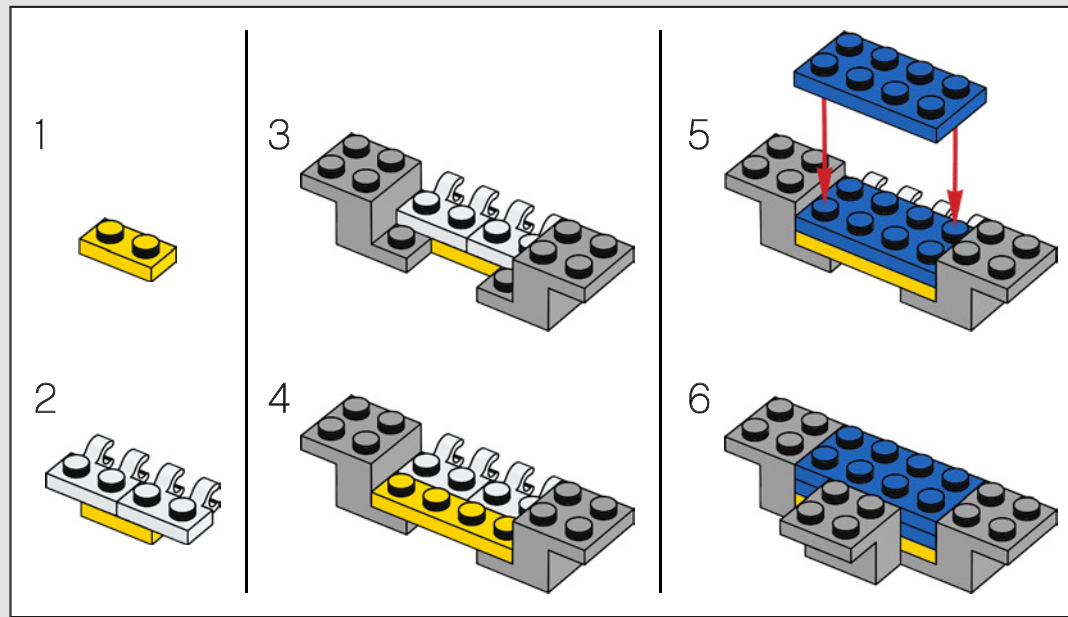

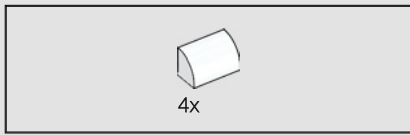

259

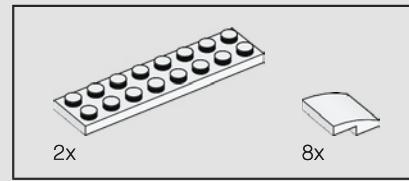
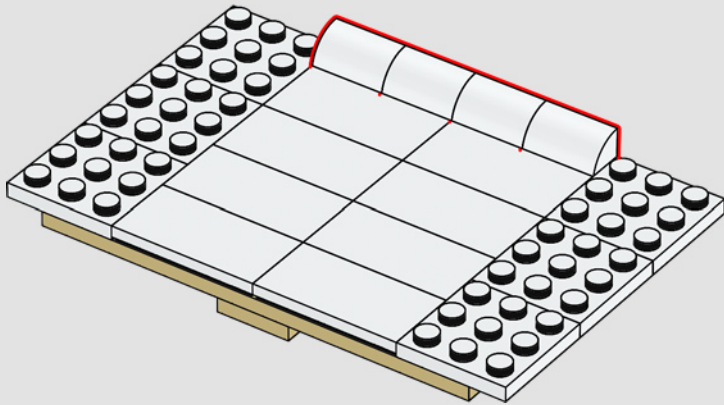

260

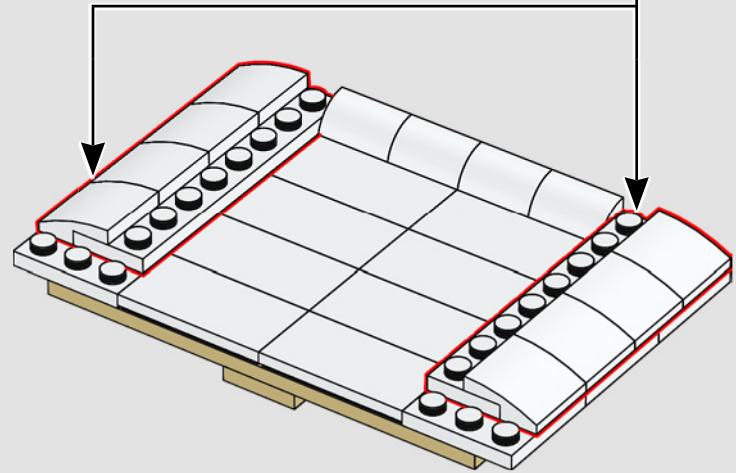
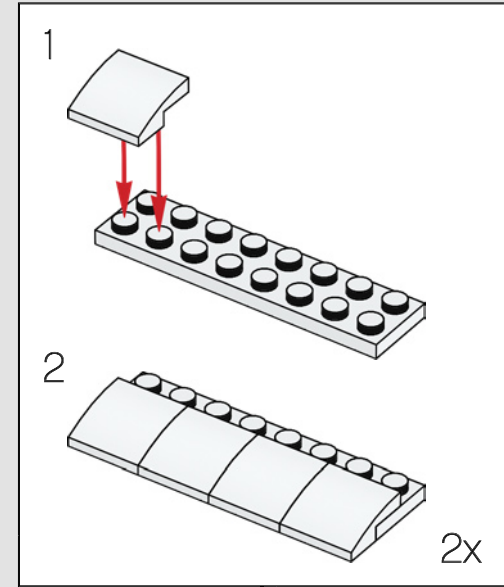





2x

261

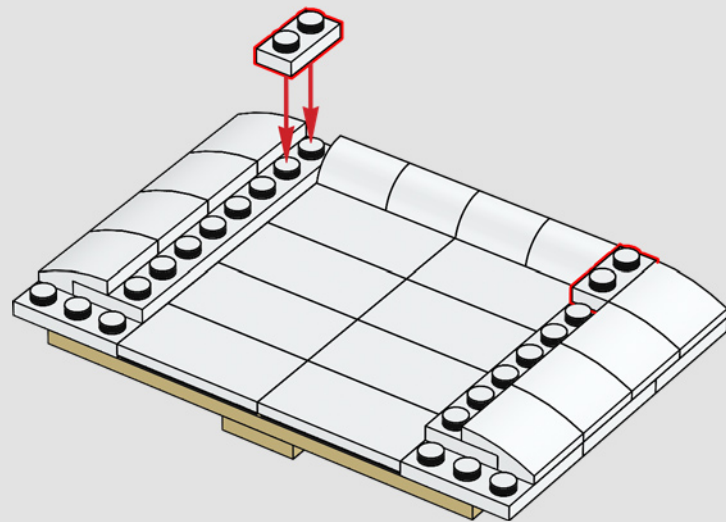

262

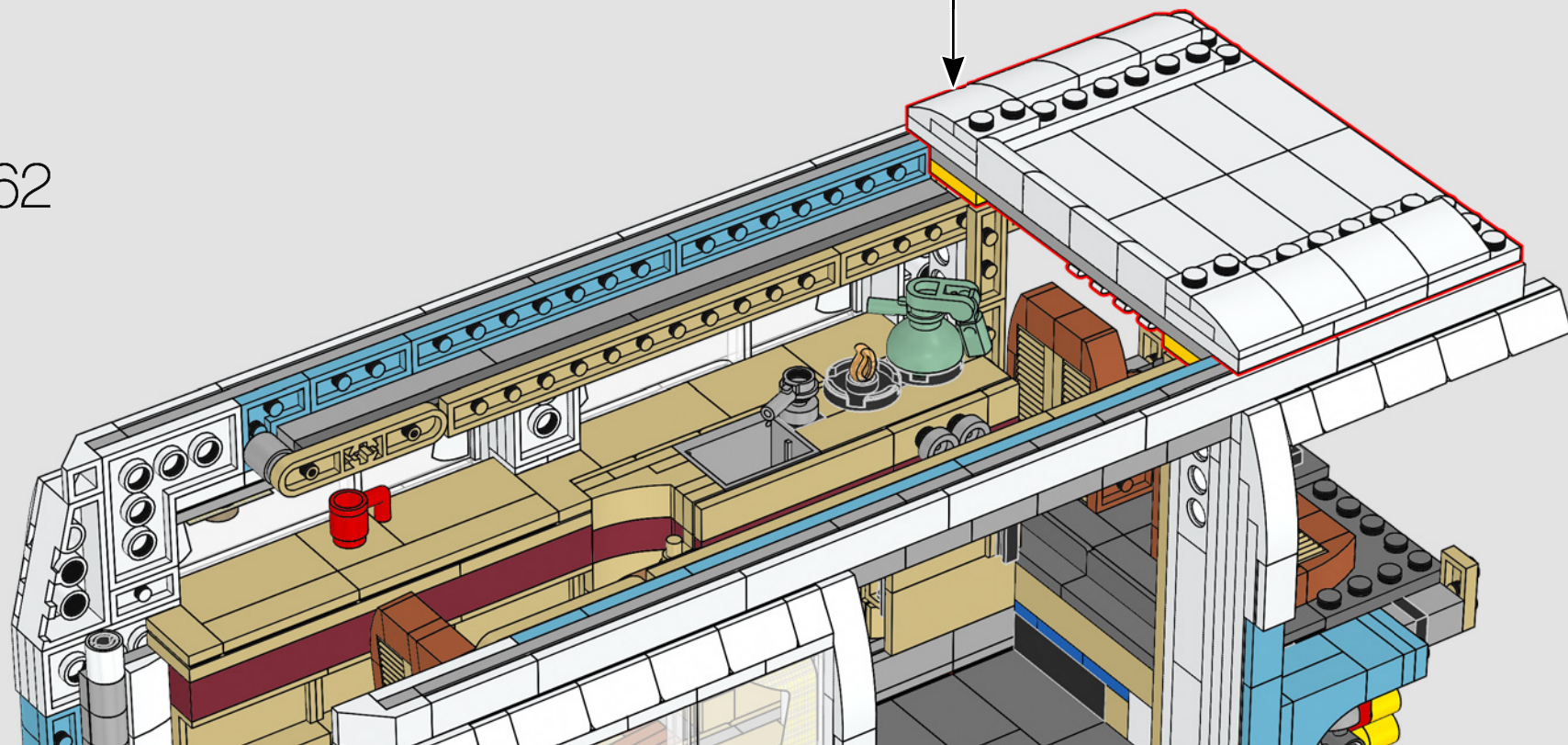

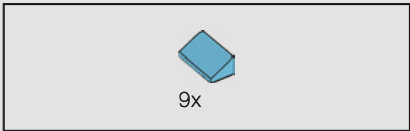
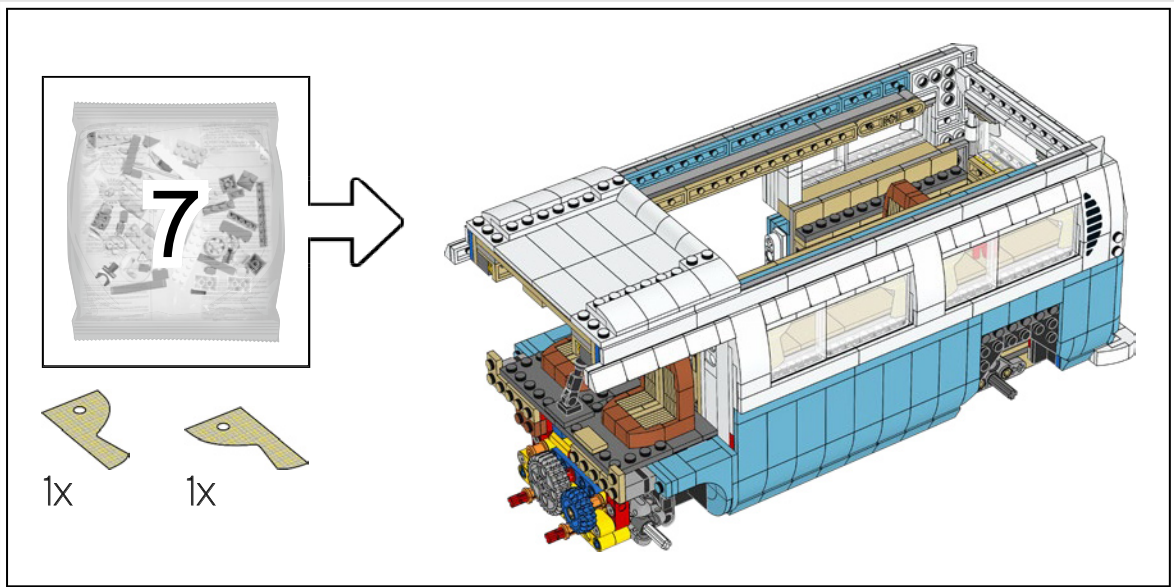

263

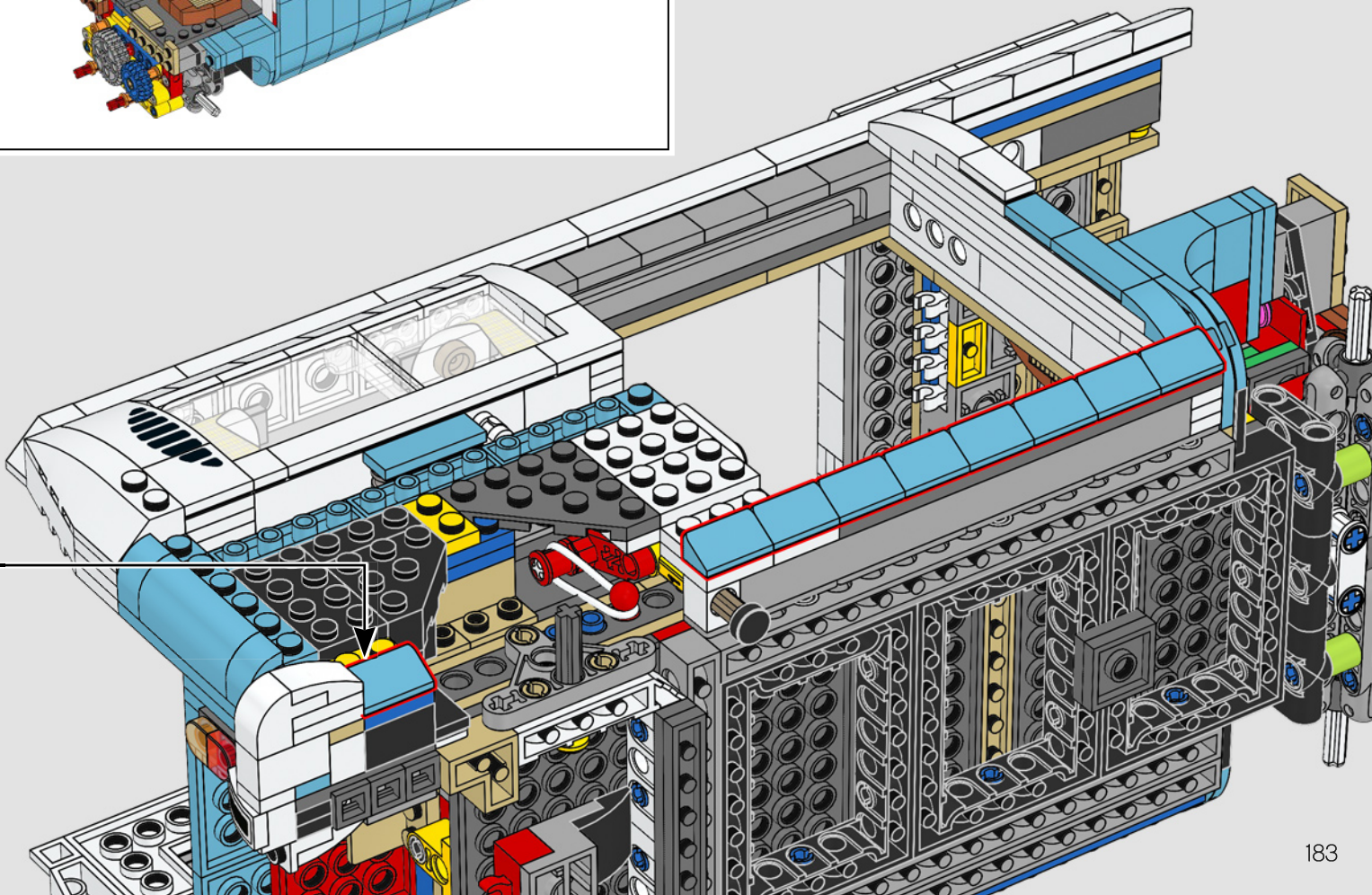
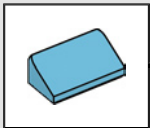



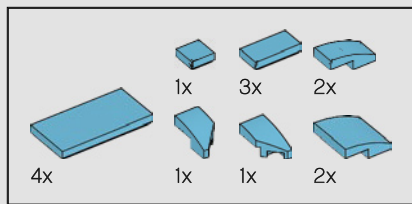

264

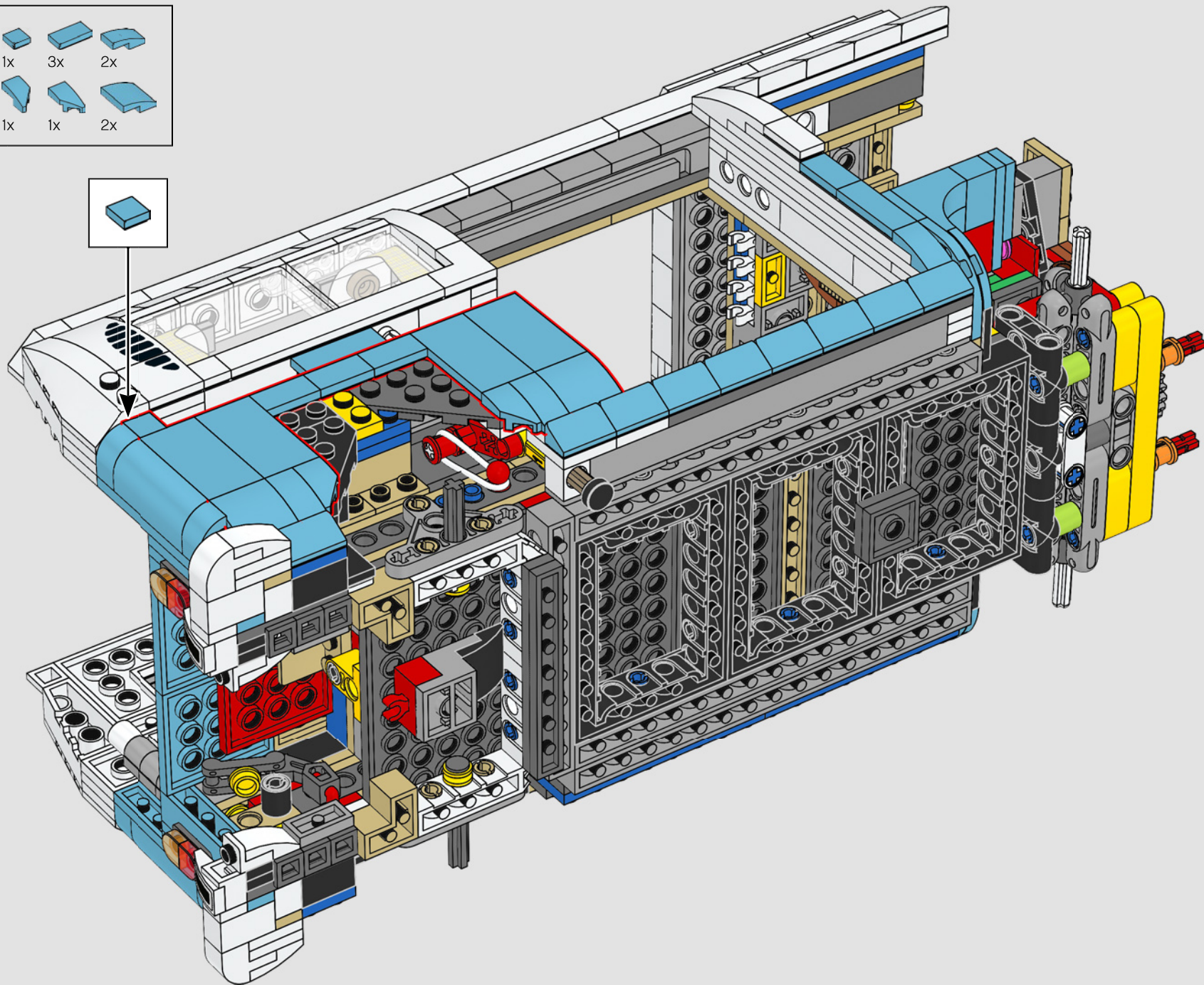
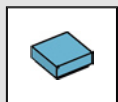



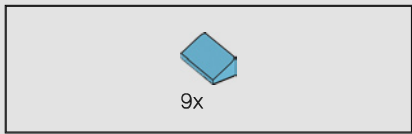

265

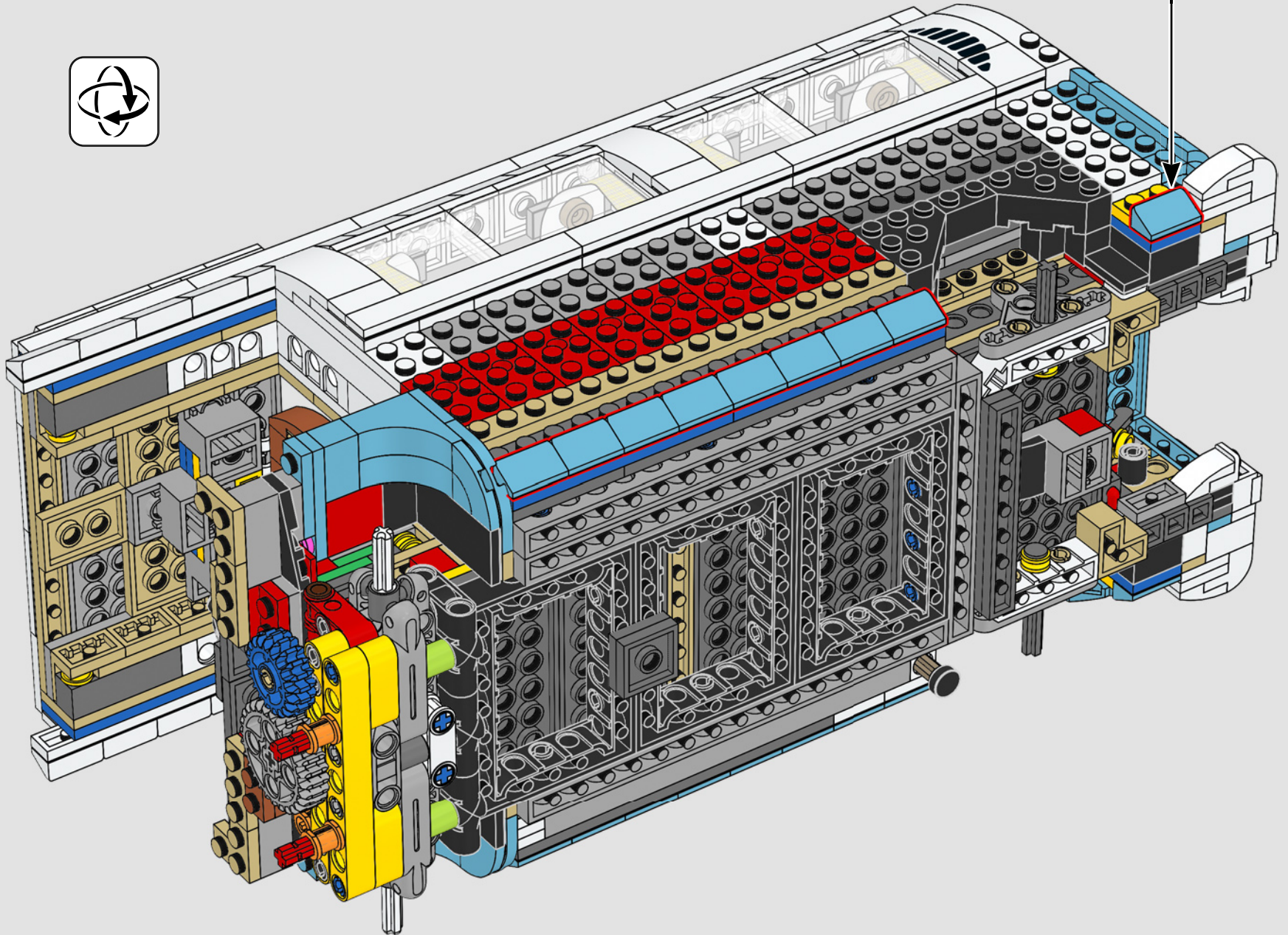
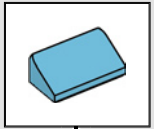



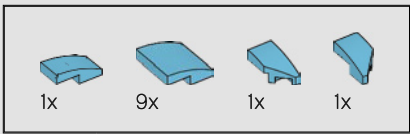

266

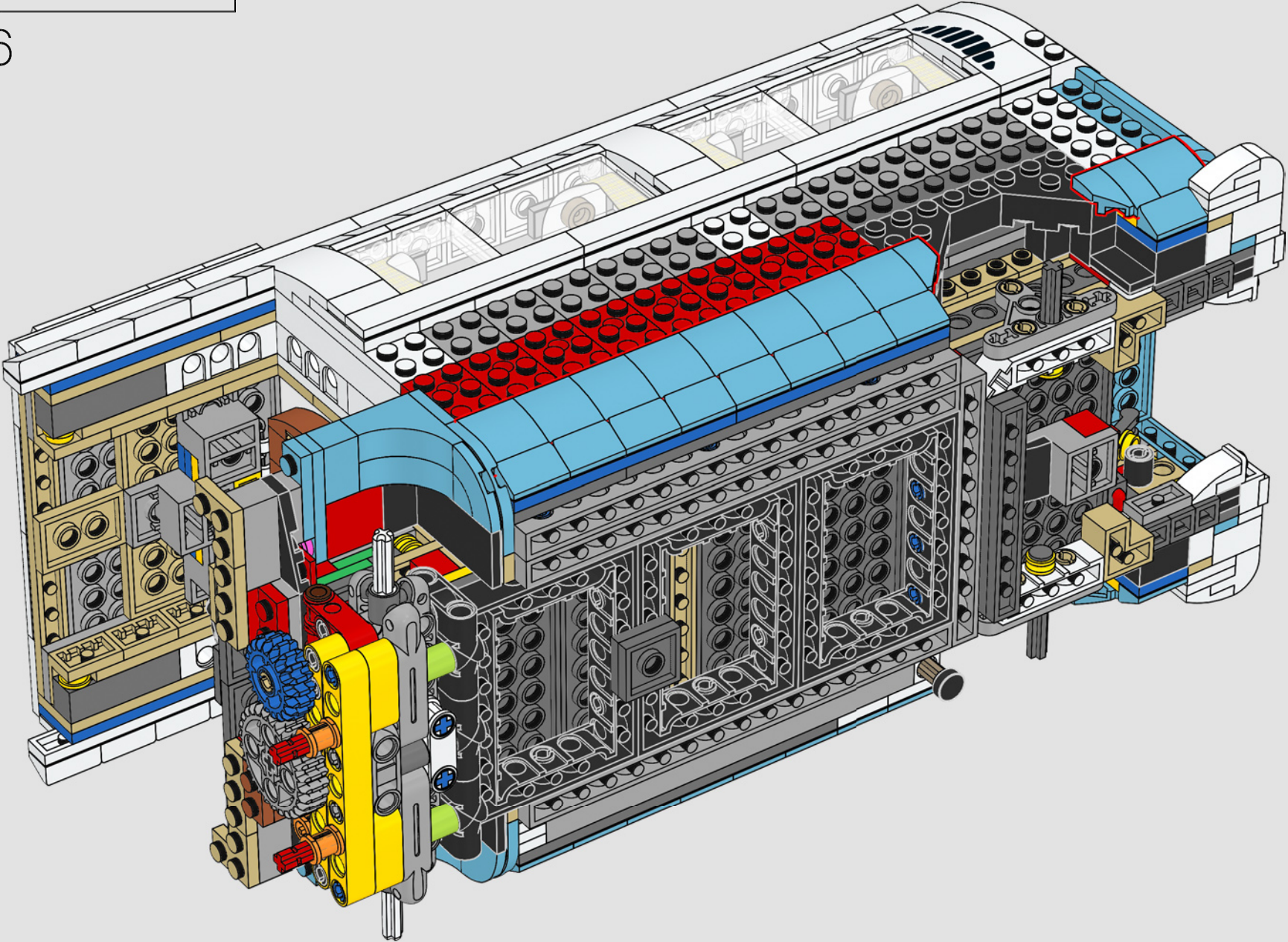



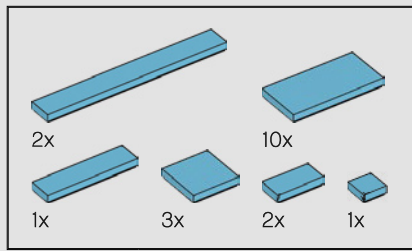

267

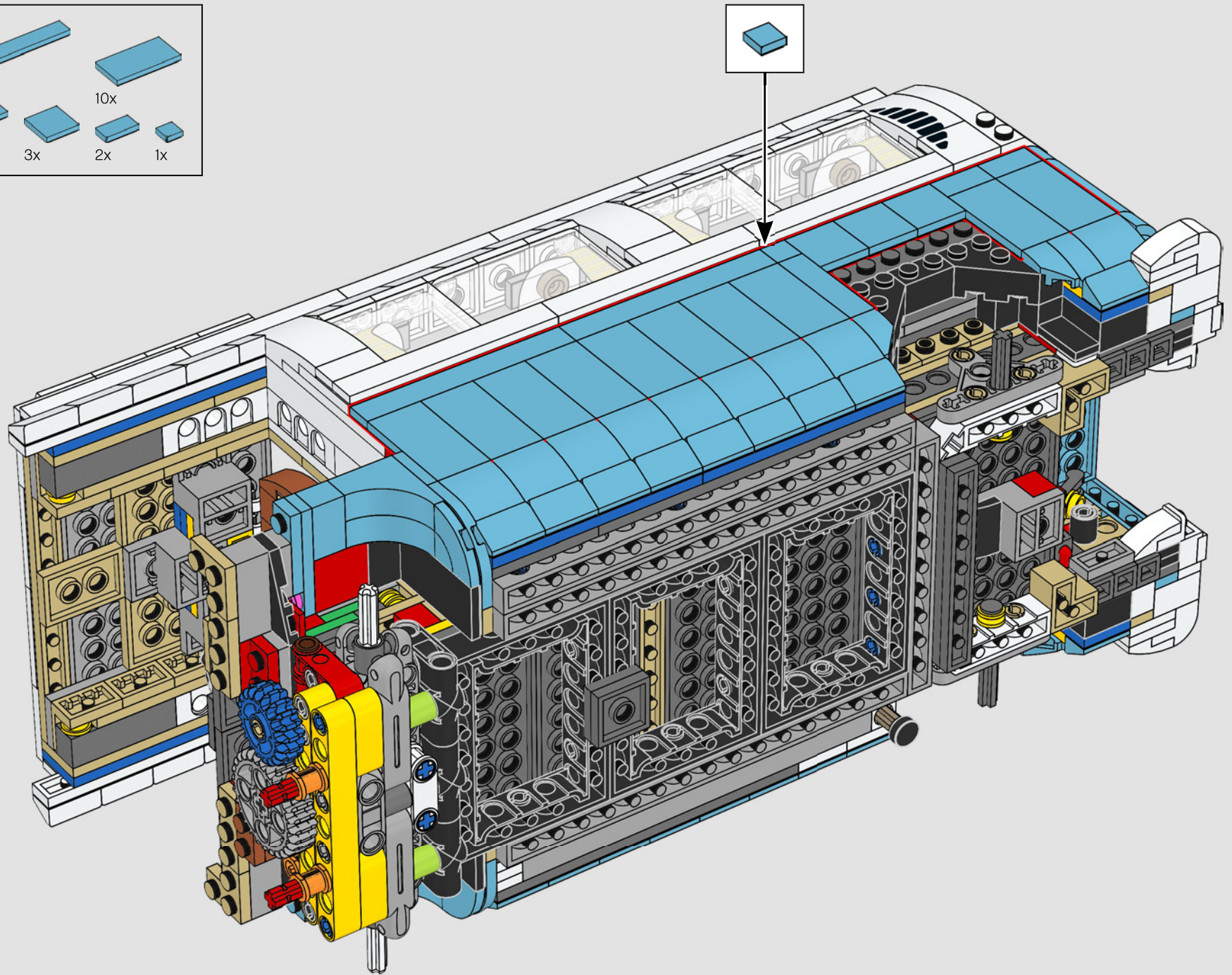



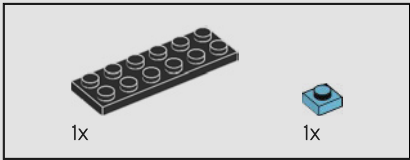
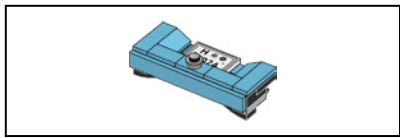

268

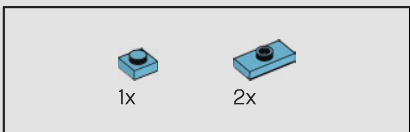
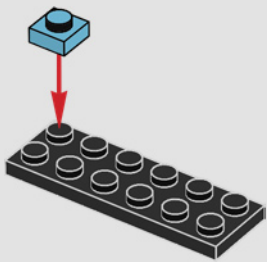

269

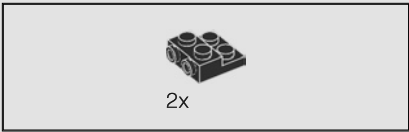
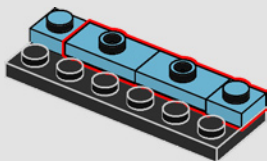

270

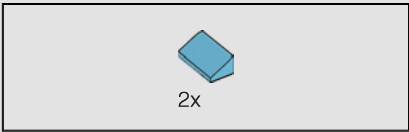
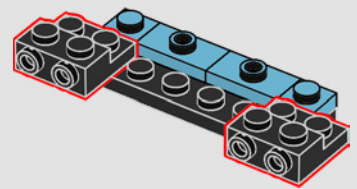

271

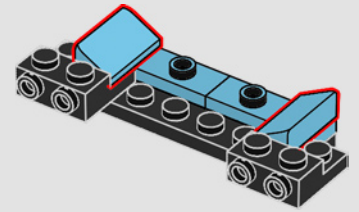

272

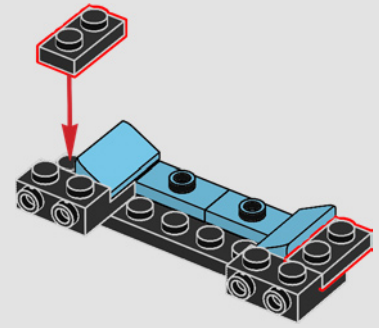

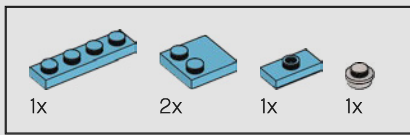

273

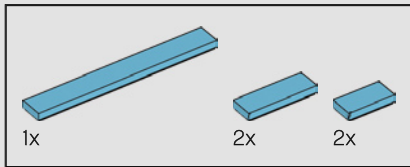
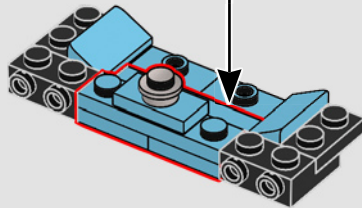
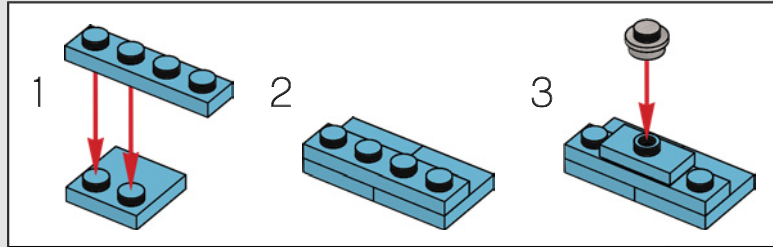

274

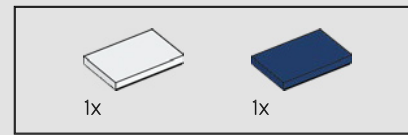
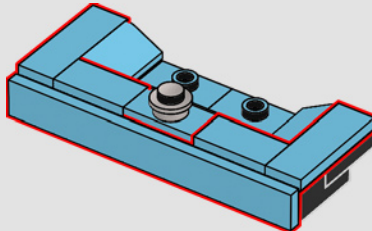

275

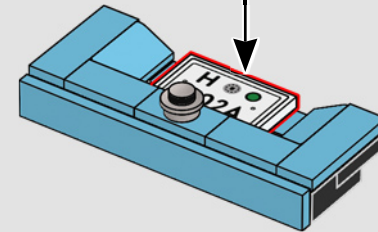
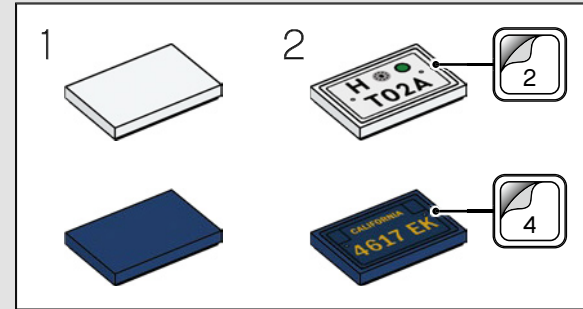



276

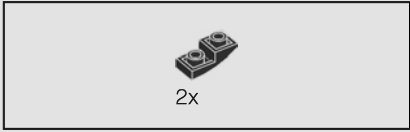
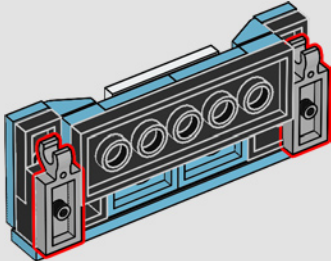

277

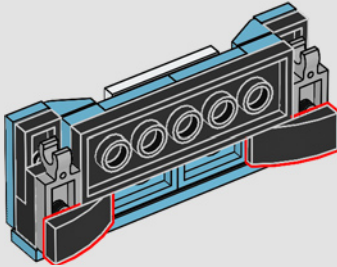

278

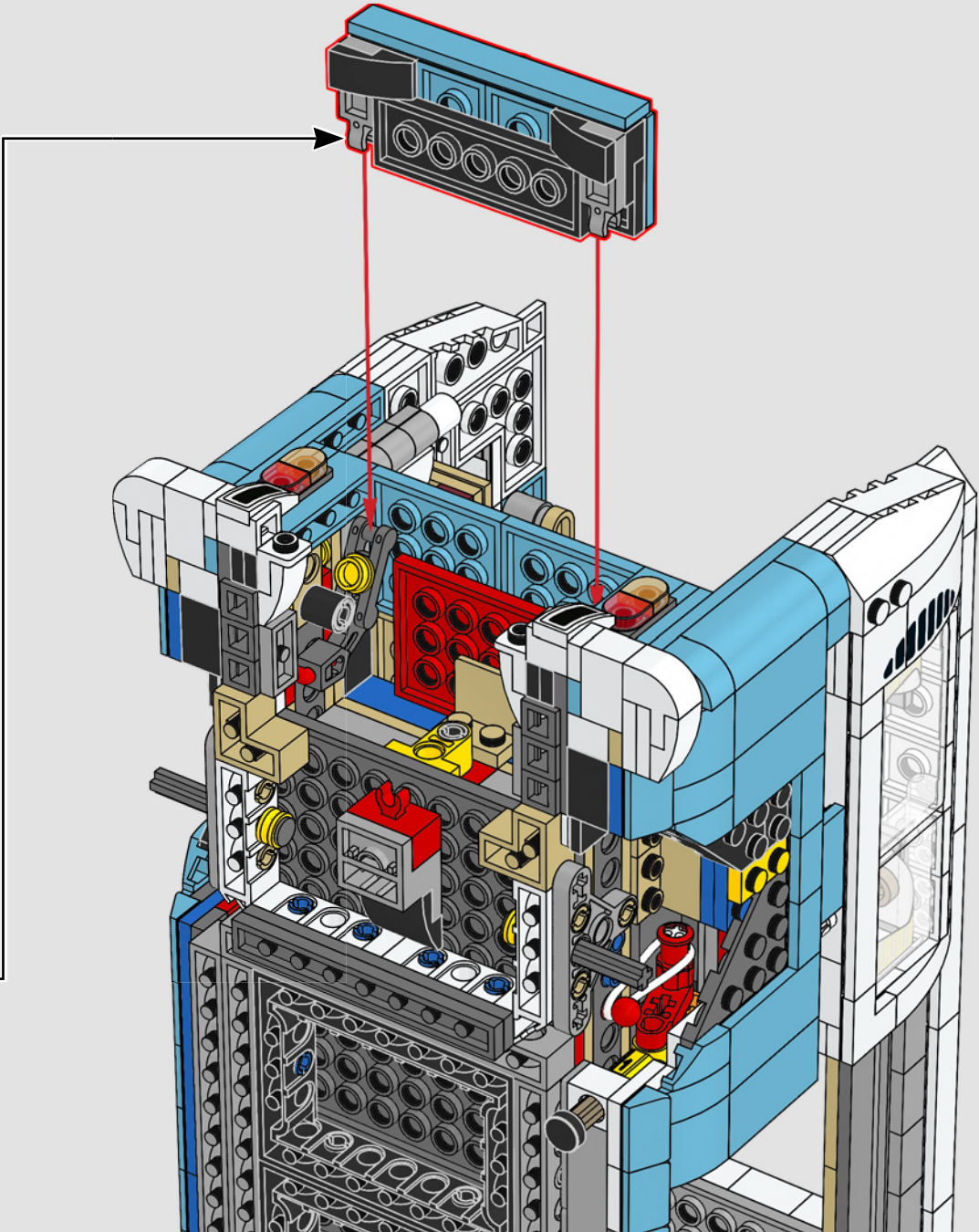



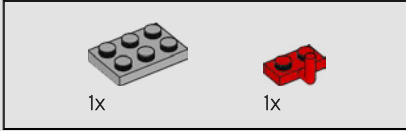
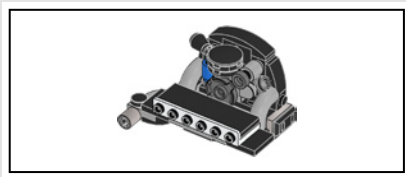

279

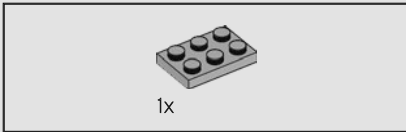
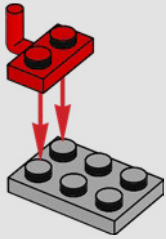

280

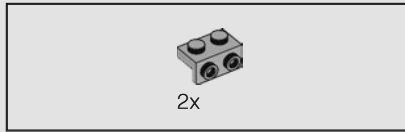
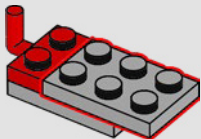

281

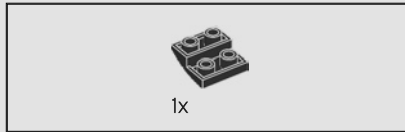
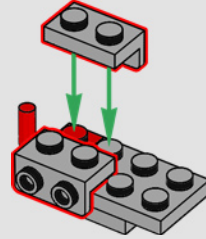

282

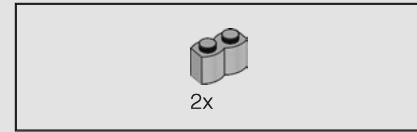
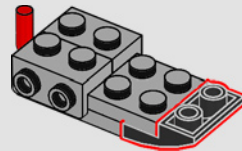

283

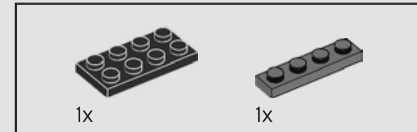
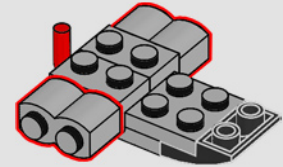

284

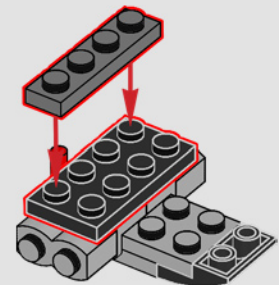

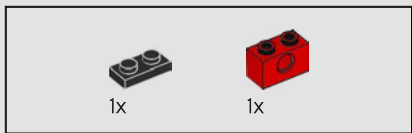

285

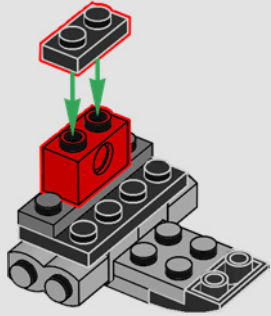

286

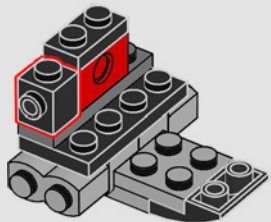

287

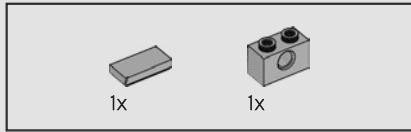
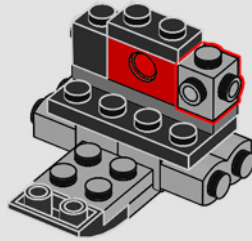
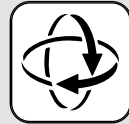

288

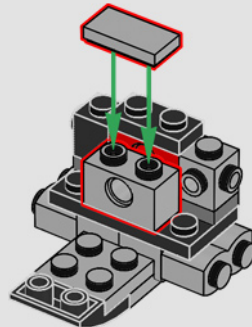

289

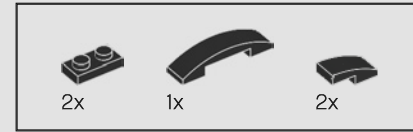
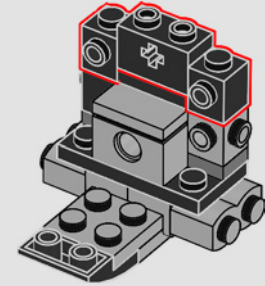

290

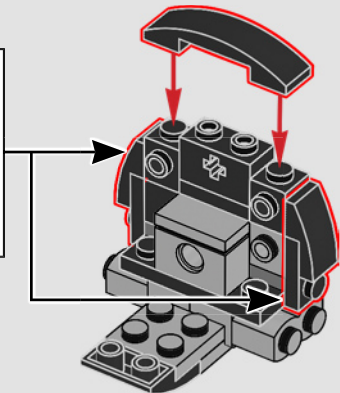
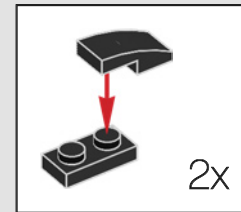



291

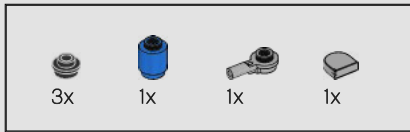
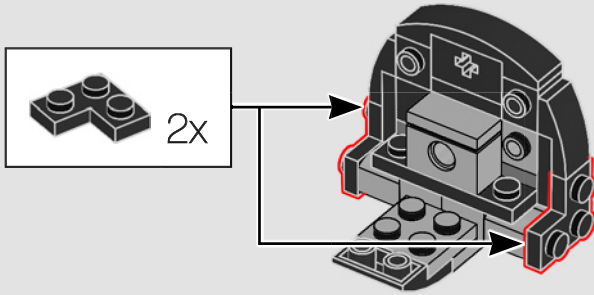

292

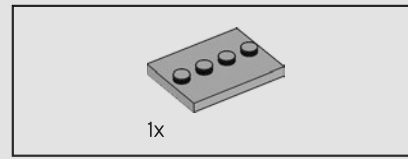
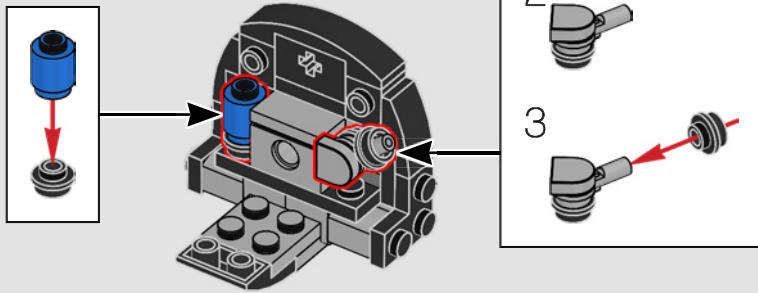

293

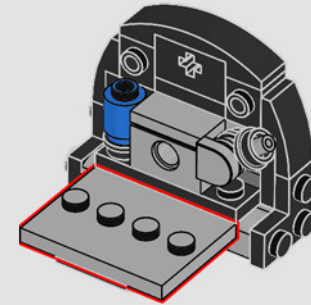



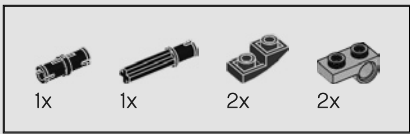

294

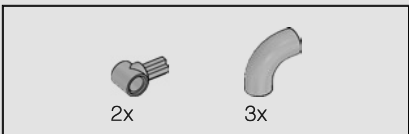
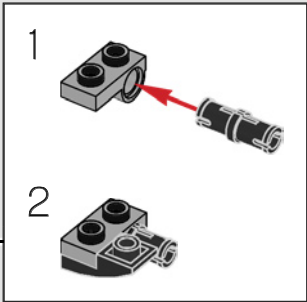
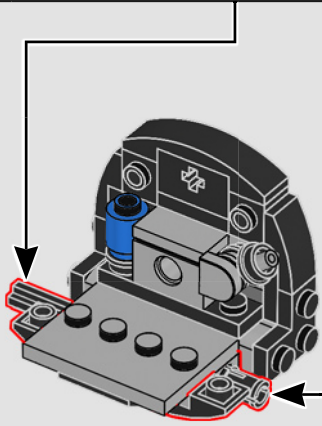
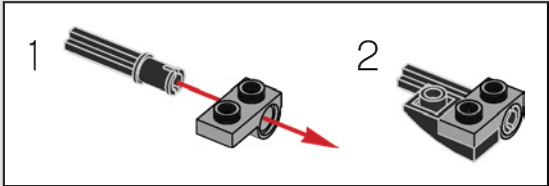

295

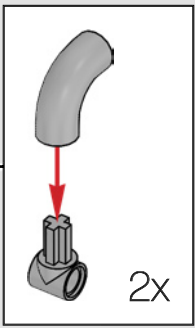
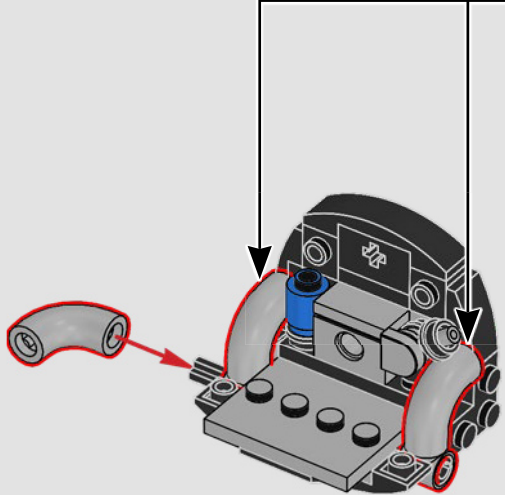

296

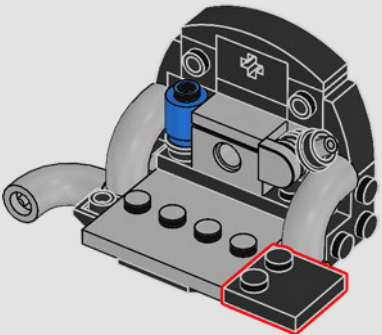

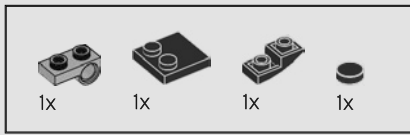

297

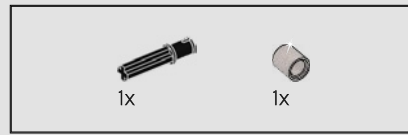
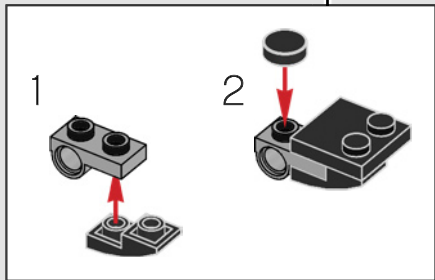
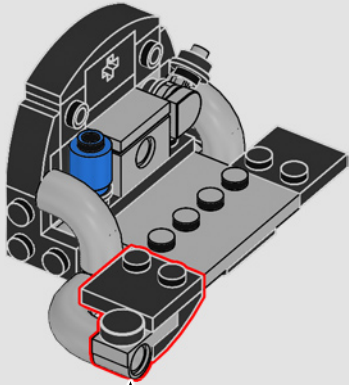

298

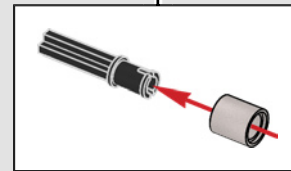
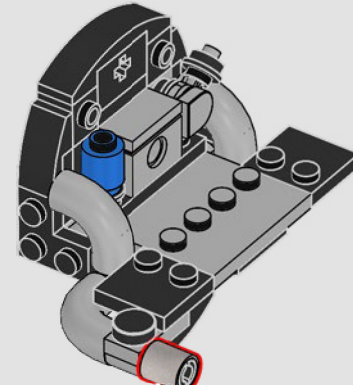







300

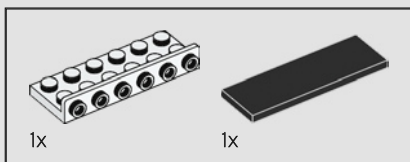
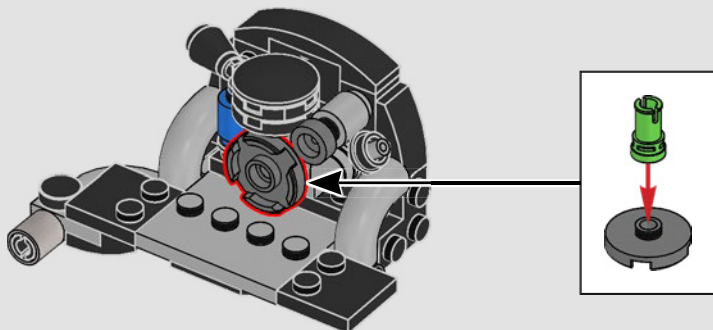

301

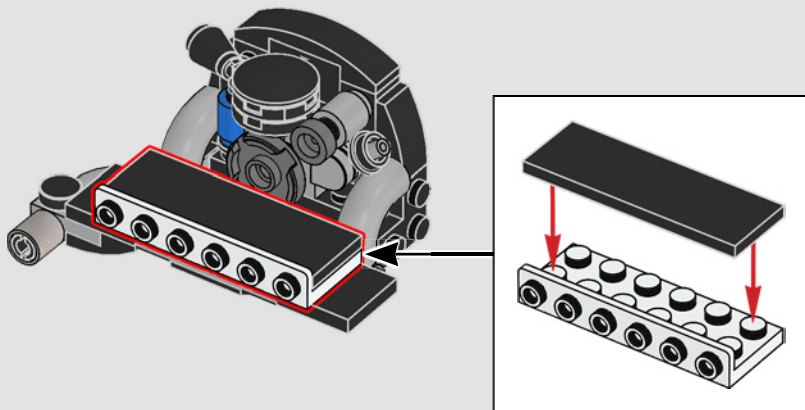

302

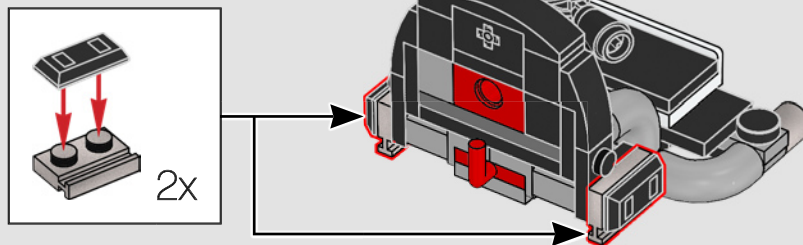

空冷式水平对置发动机以其可靠性、强大功率和独特易辨的声音而闻名。

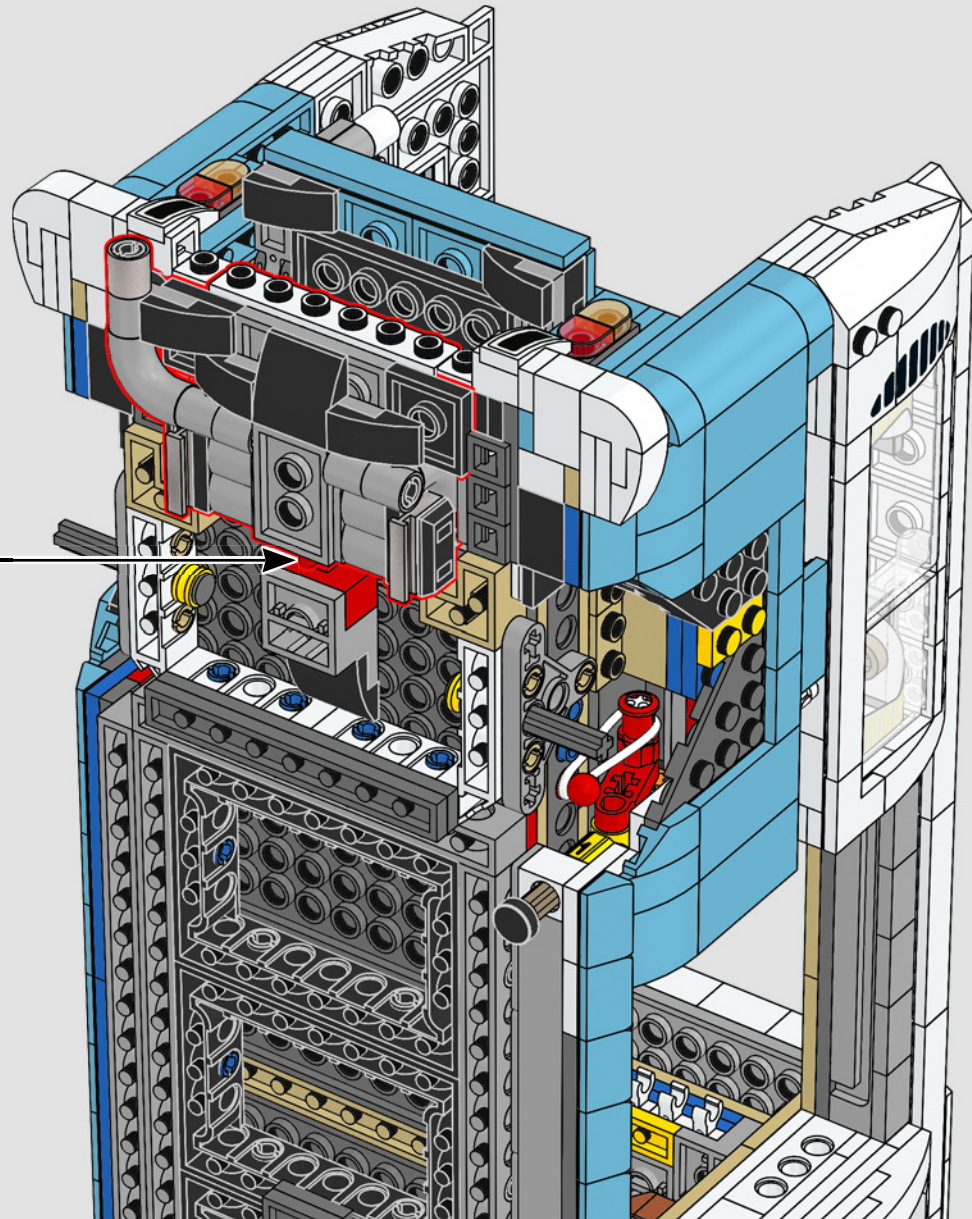

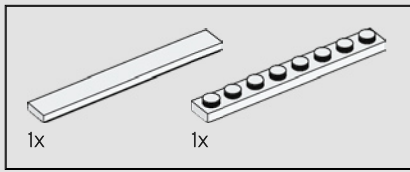

304

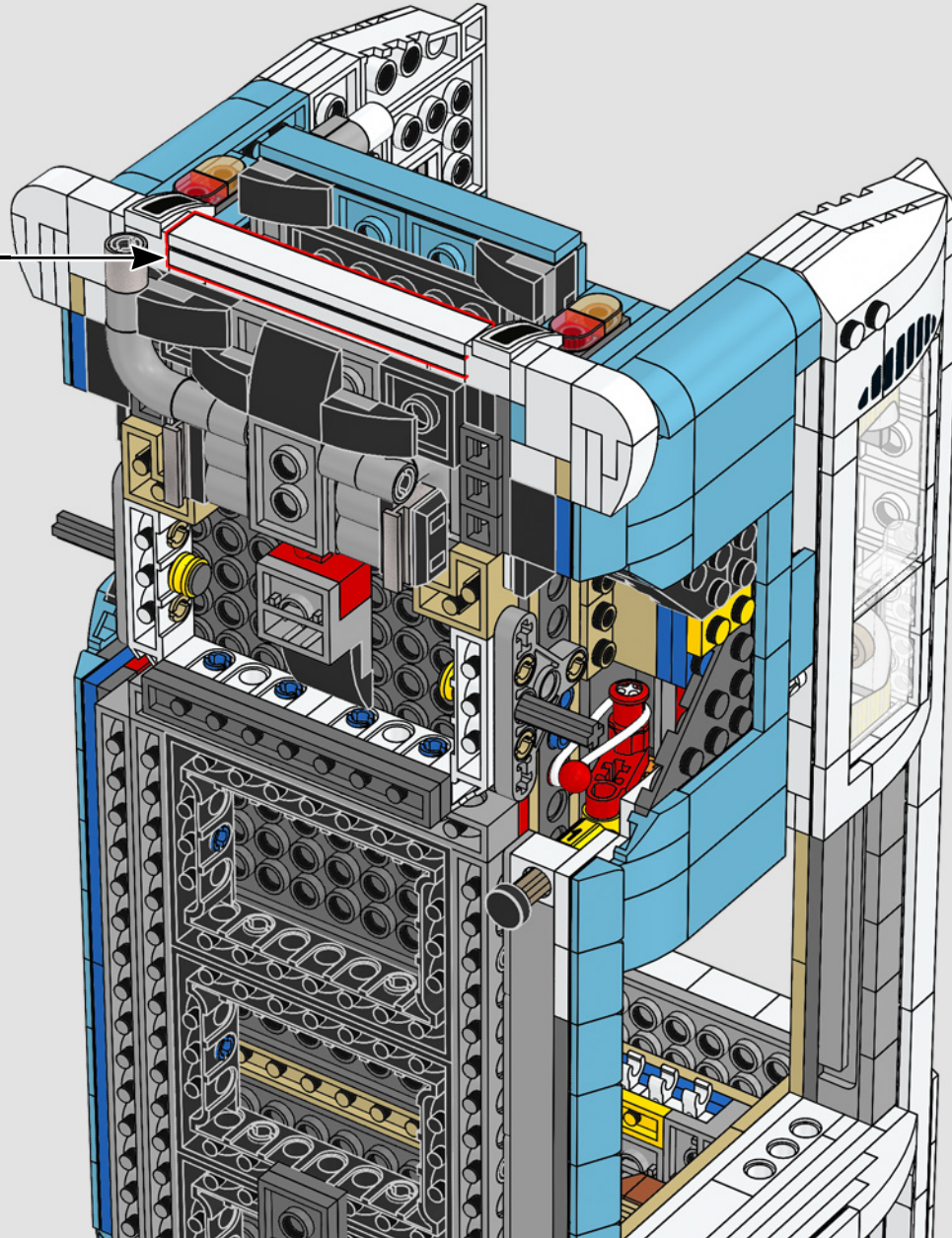
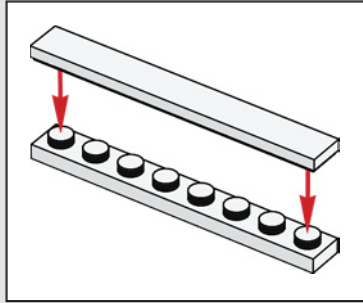



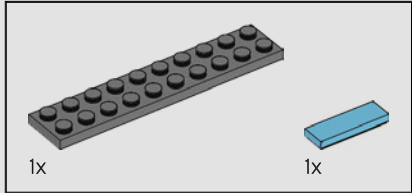
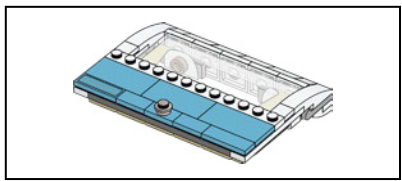

305

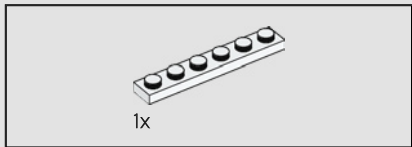
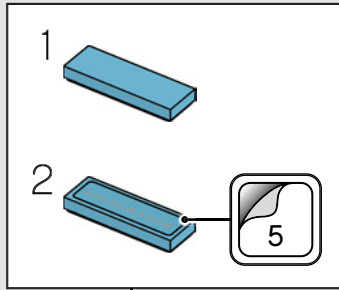
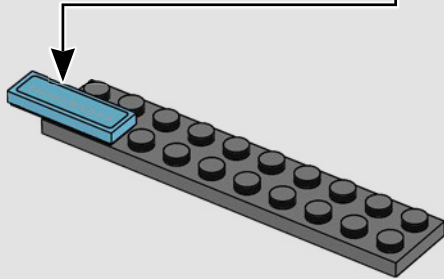

306

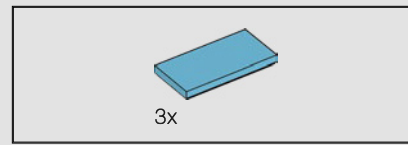
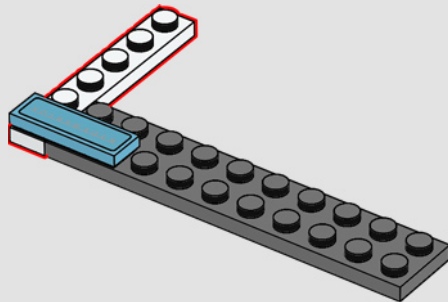

307

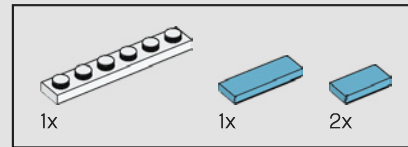
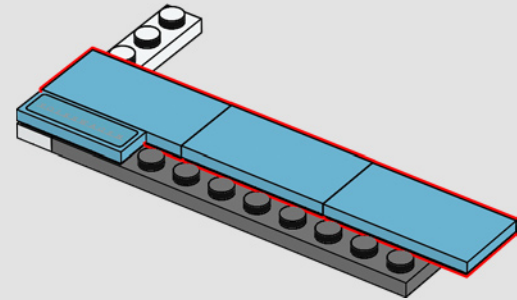

308

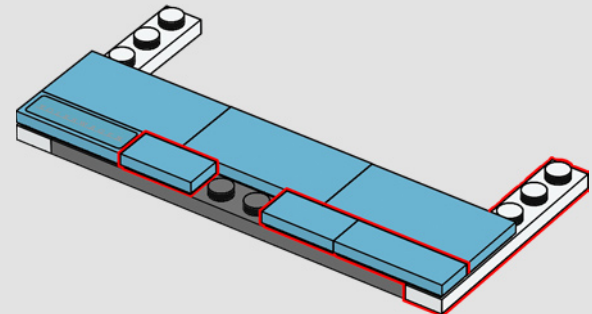

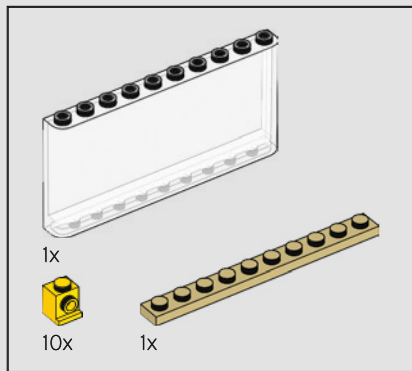

309

1

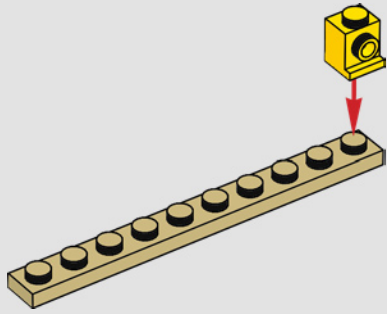

2

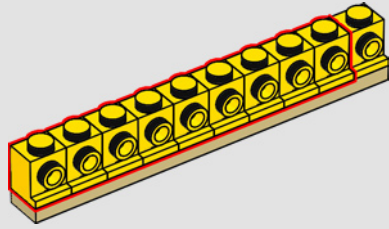

3

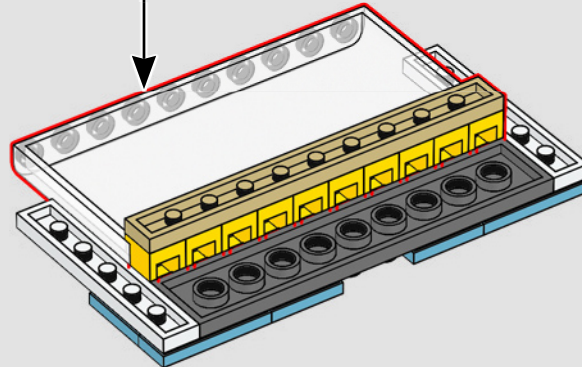
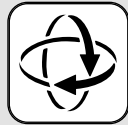
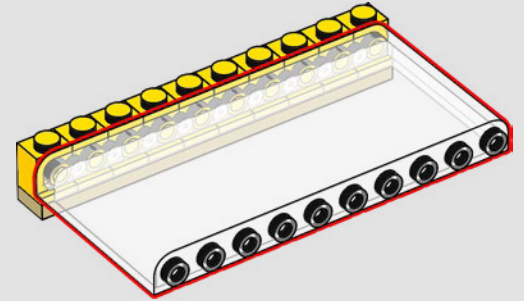

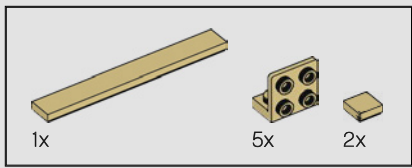

310

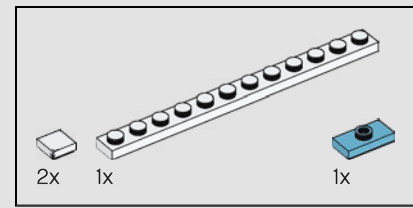
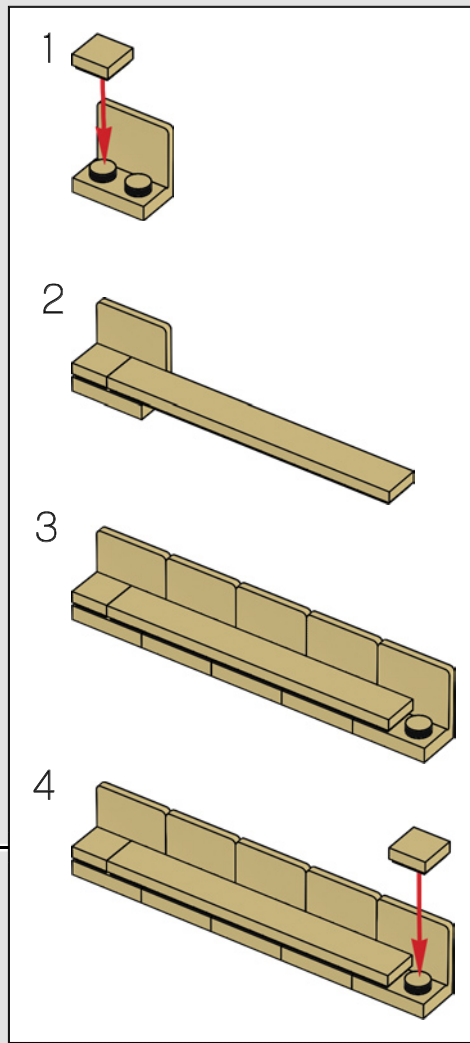
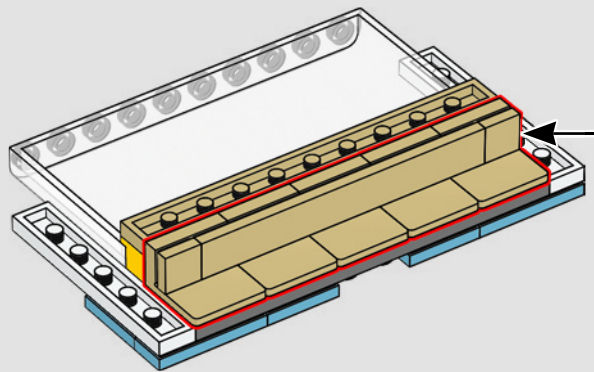

311

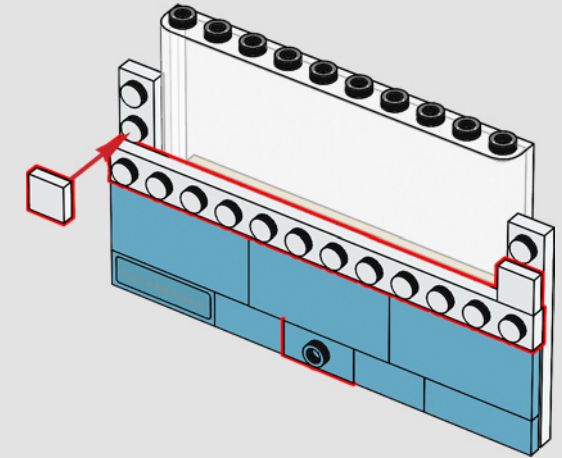
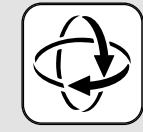



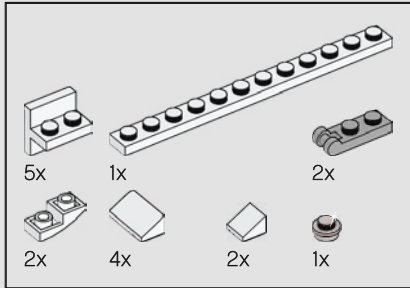
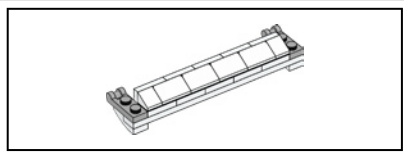

312

1

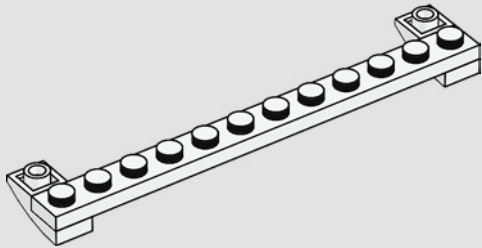

2

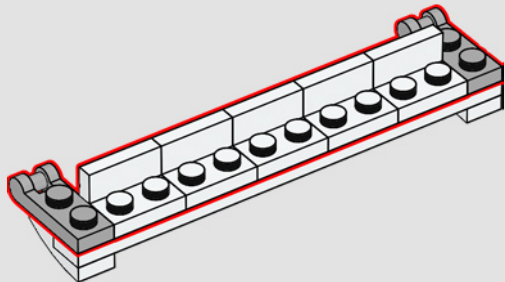

3

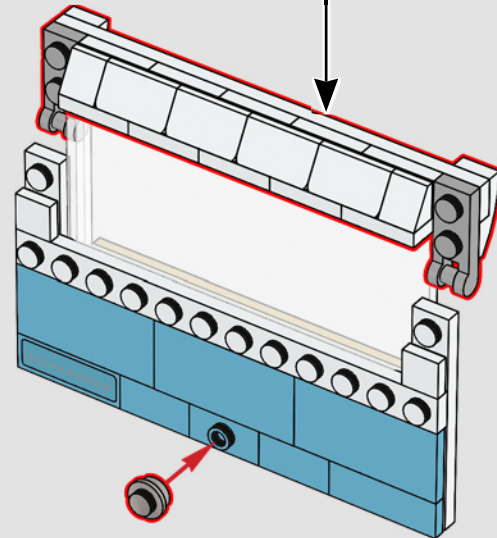
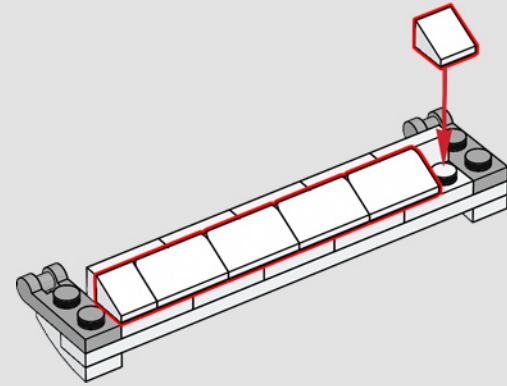

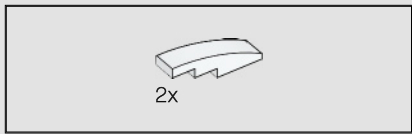

313

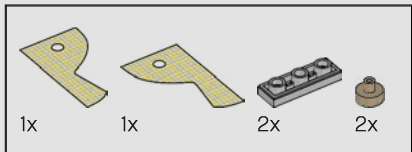
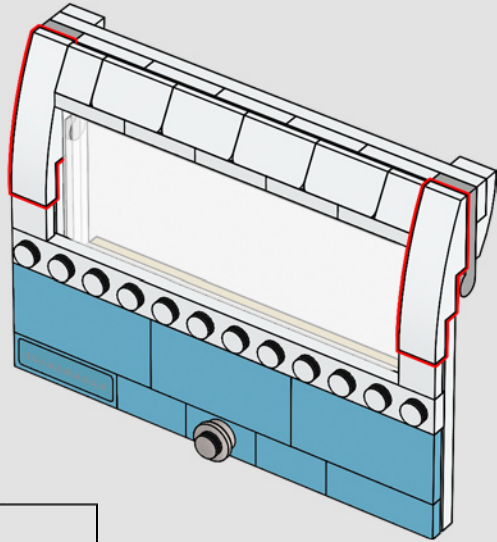

314

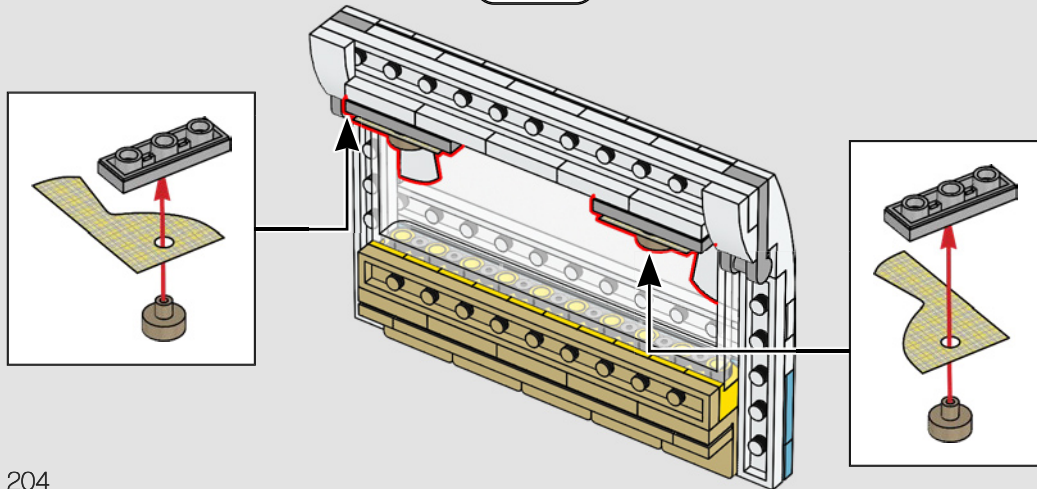

315

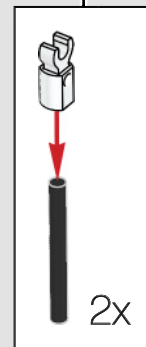
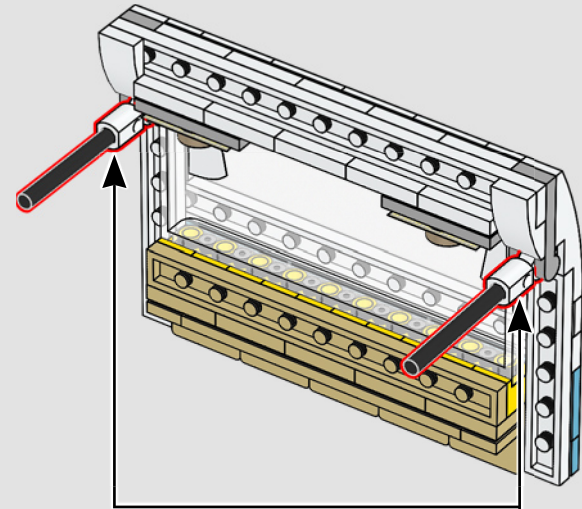

316

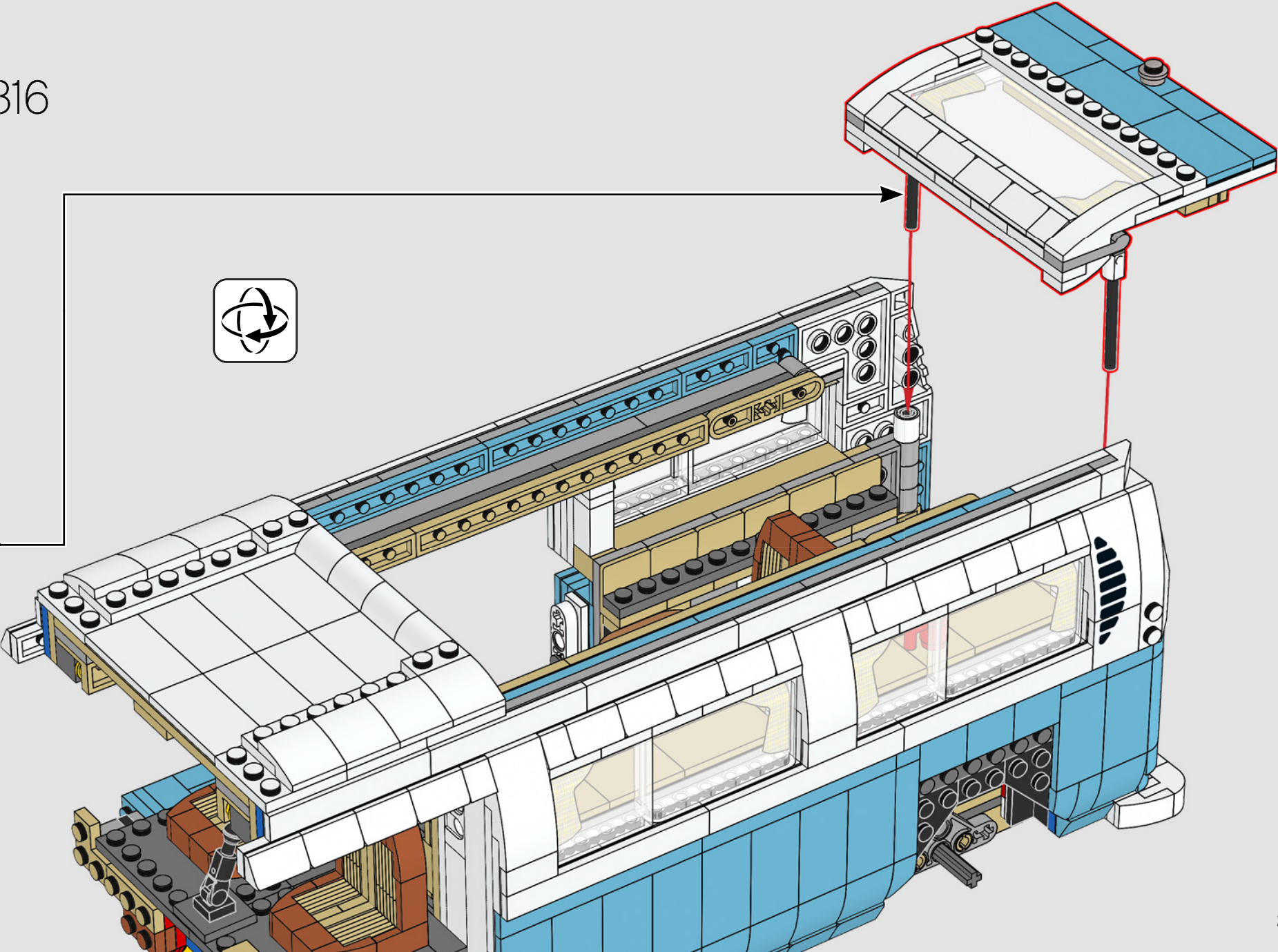



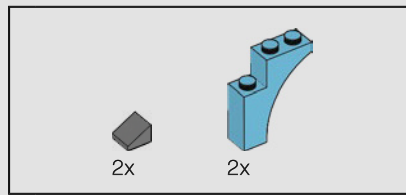

317

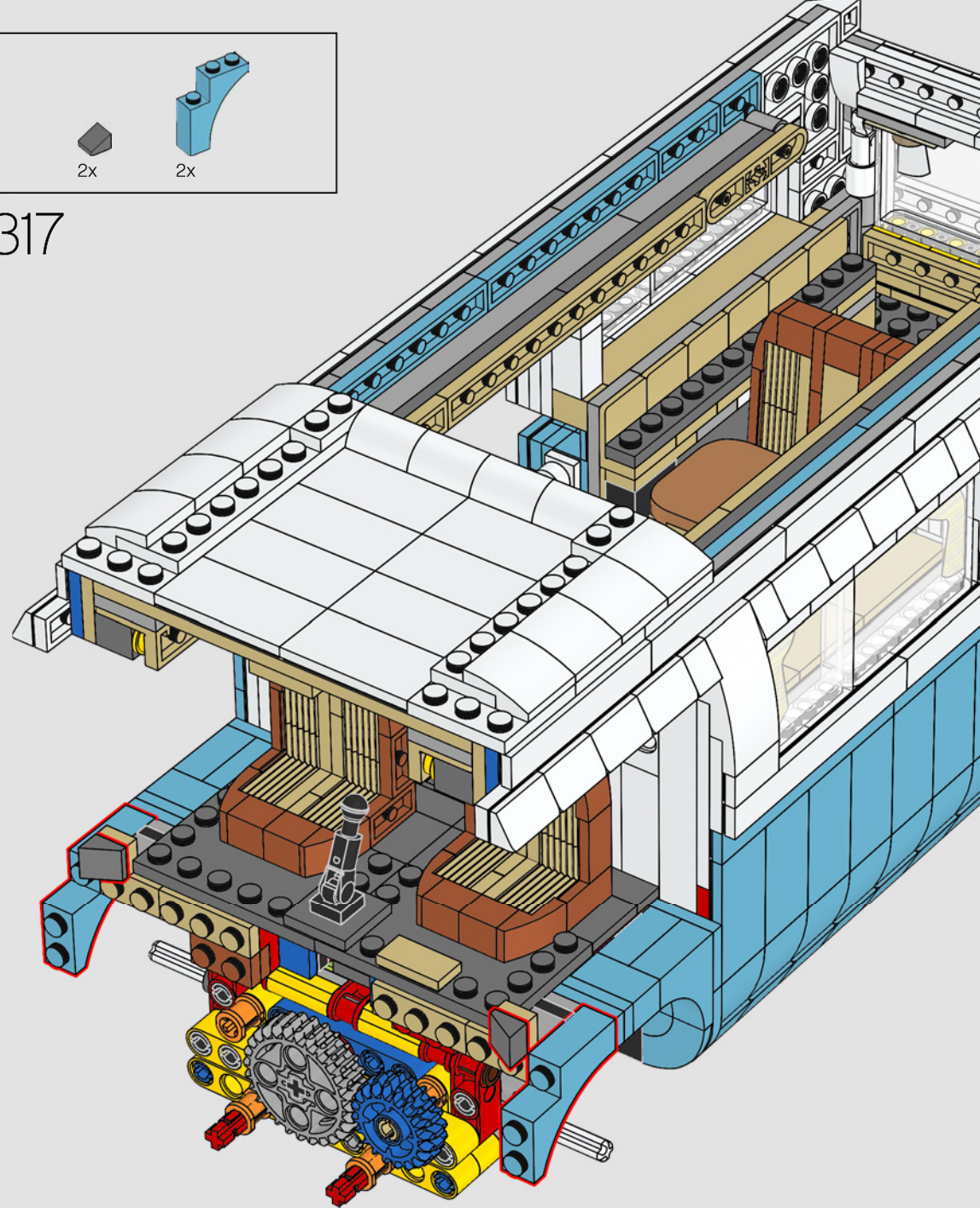
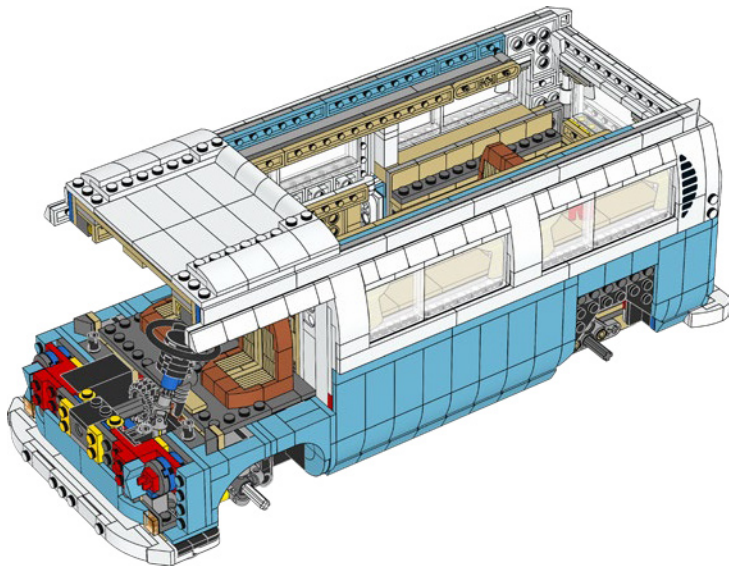



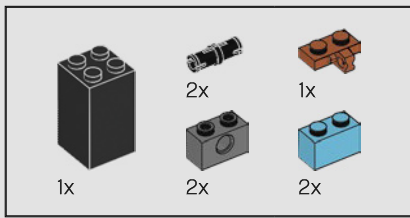

318

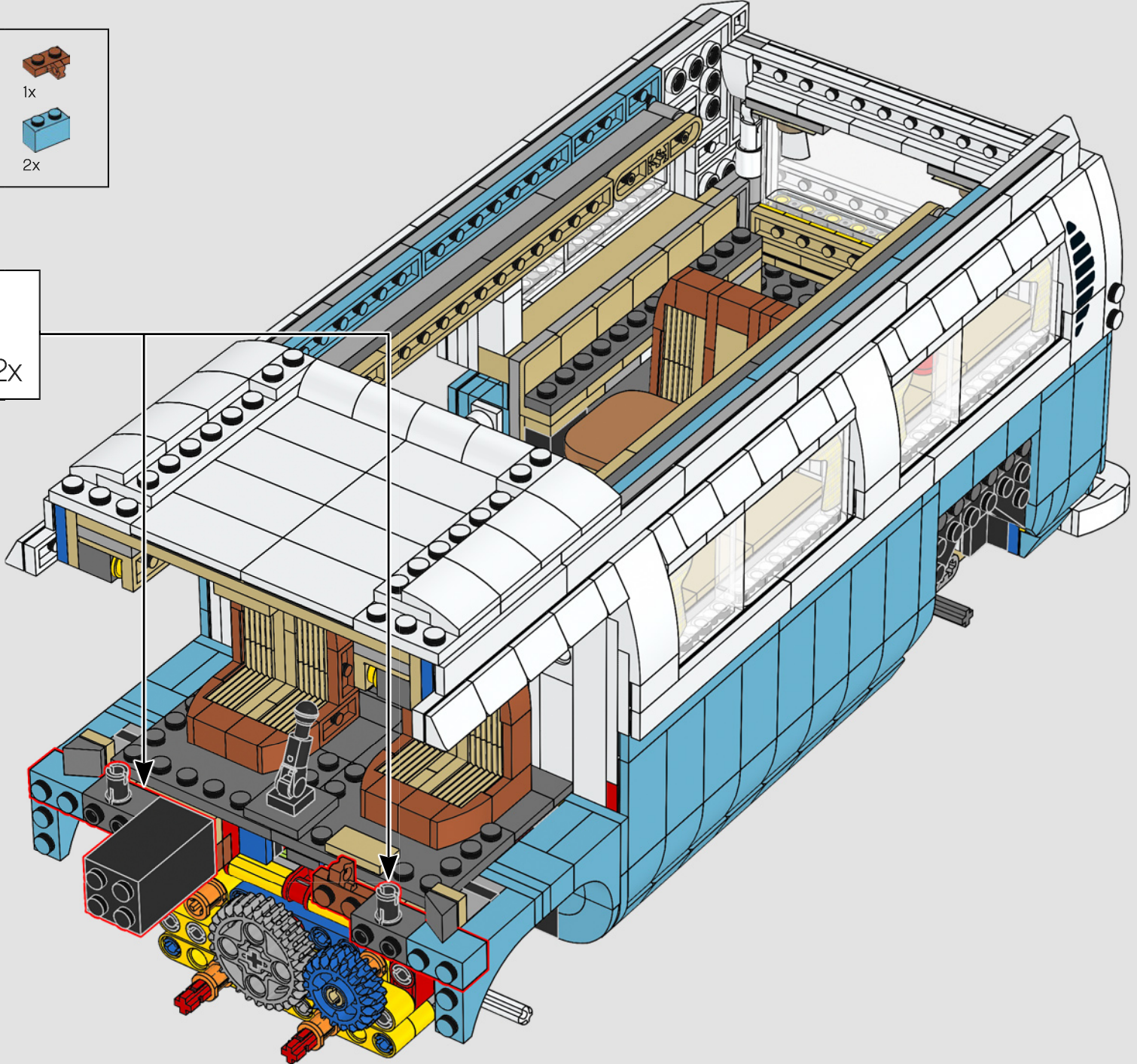
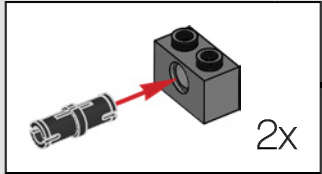



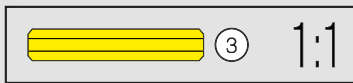
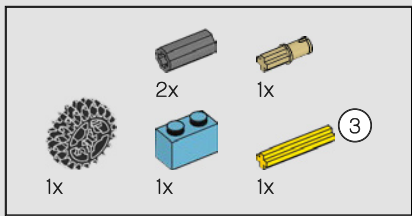

319

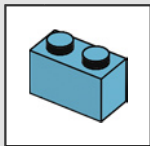
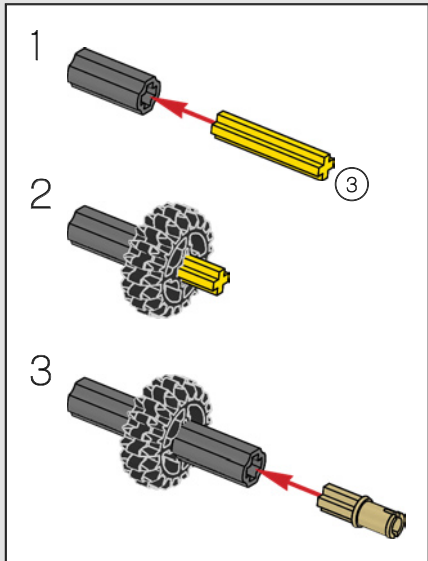
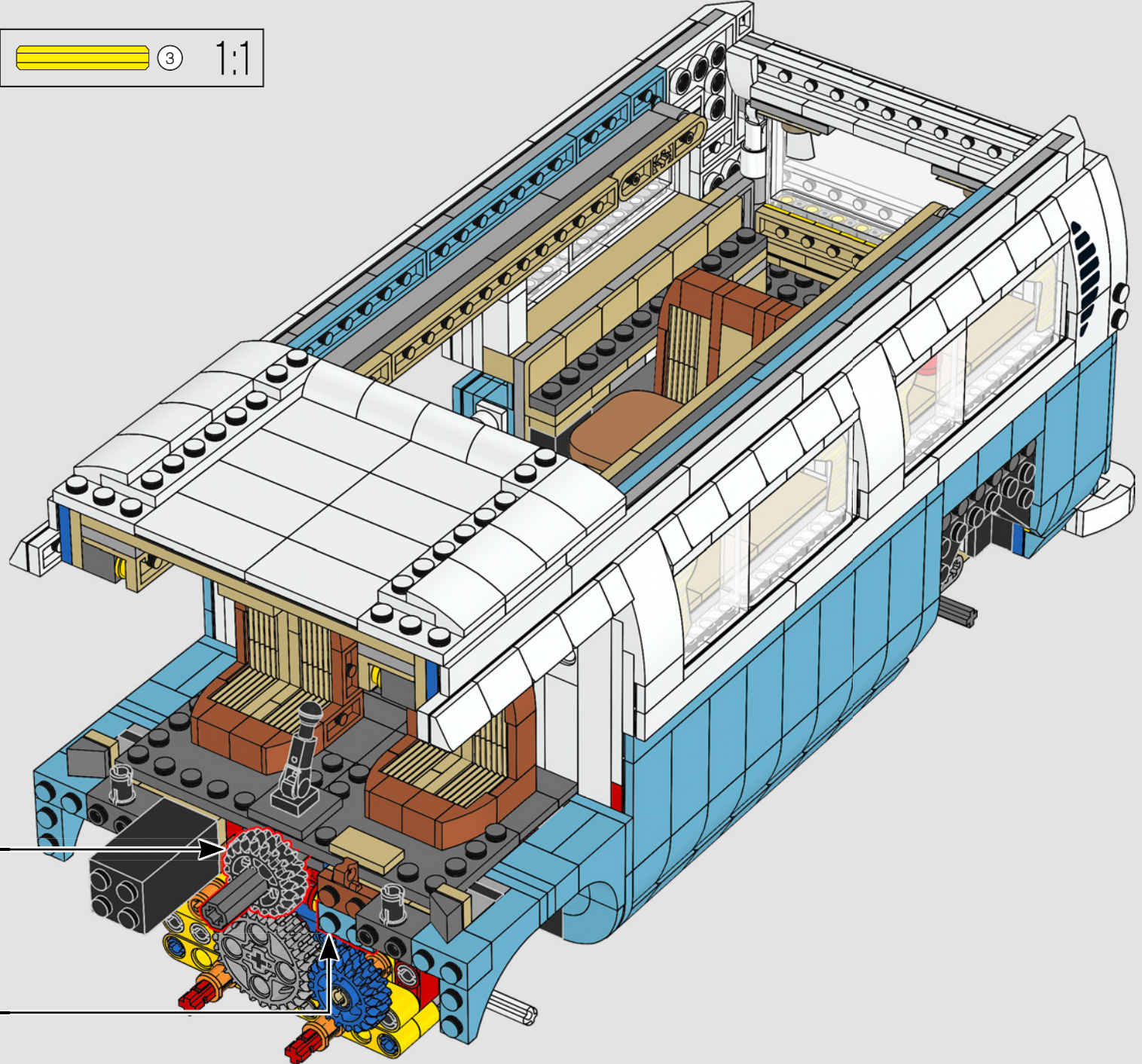



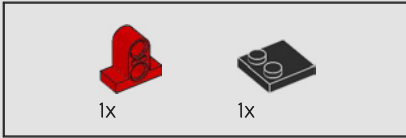

320

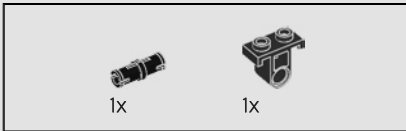
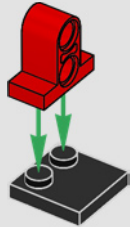

321

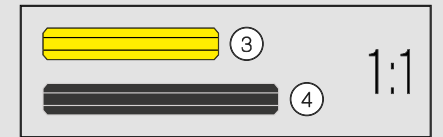
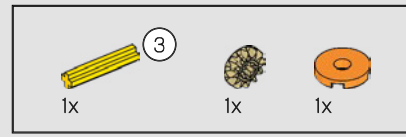
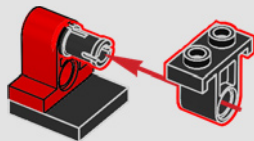

322

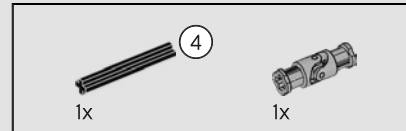
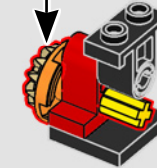
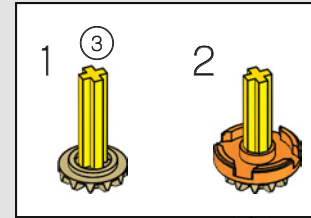

323

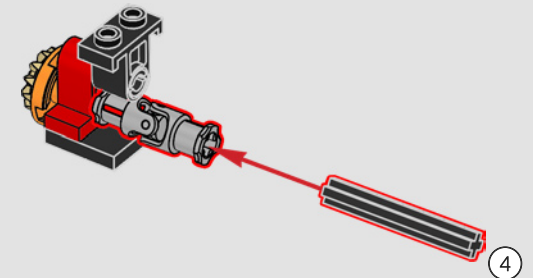

324

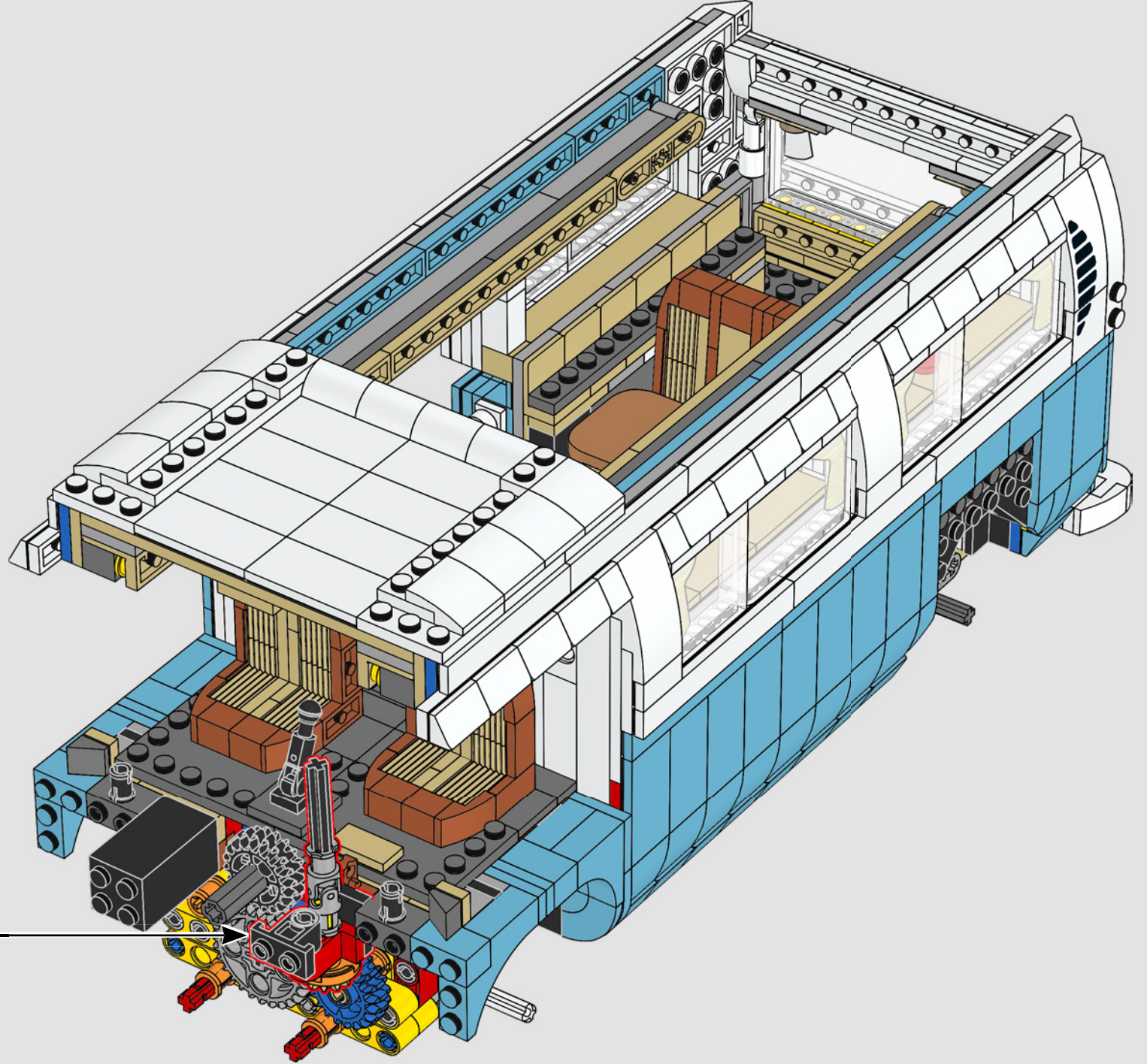



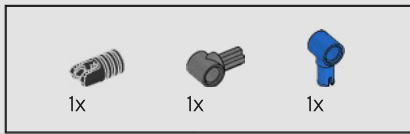

325

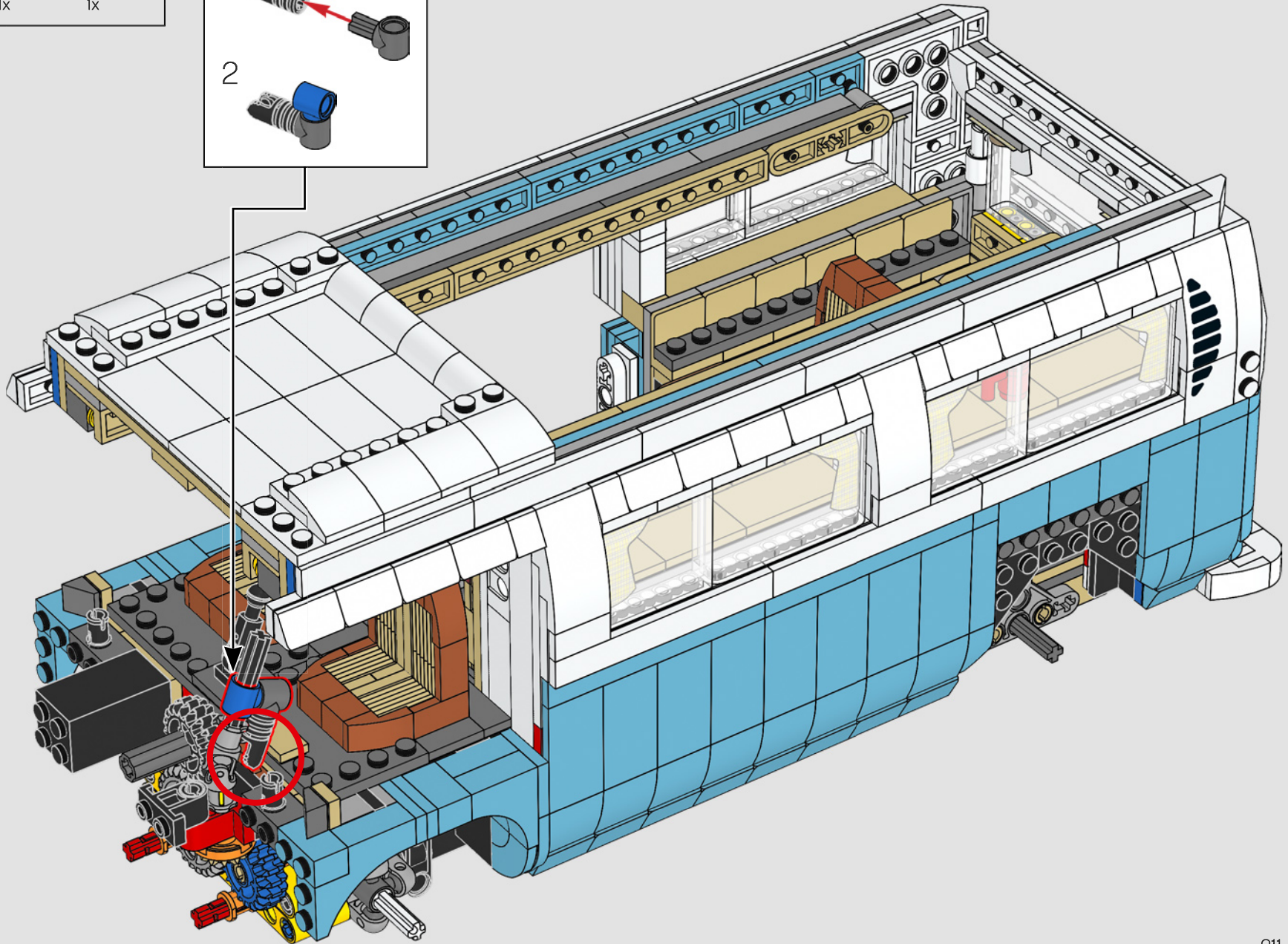
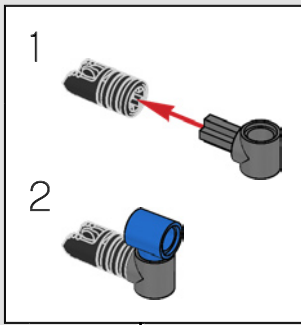



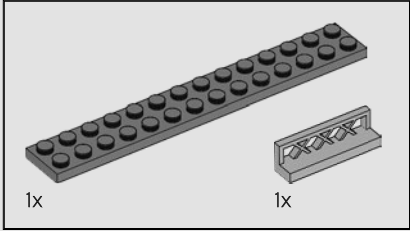
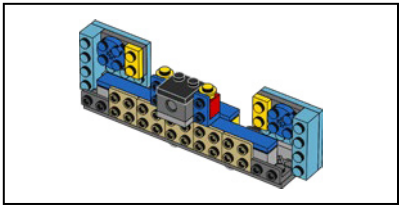

326

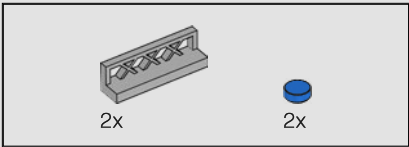
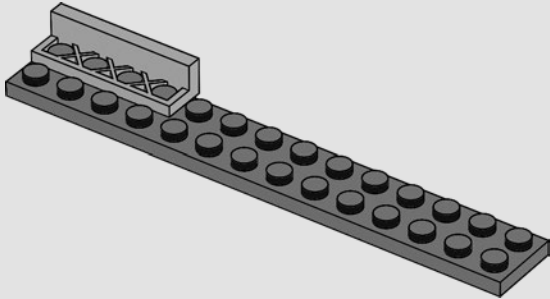

327

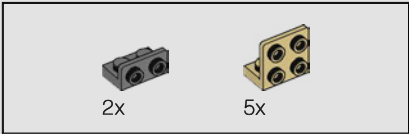
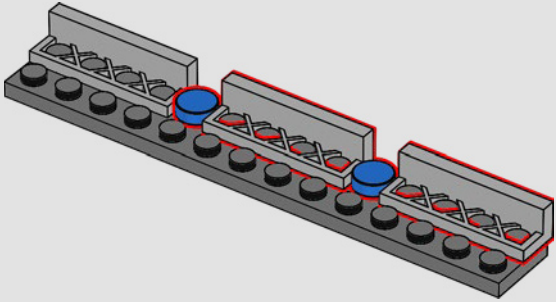

328

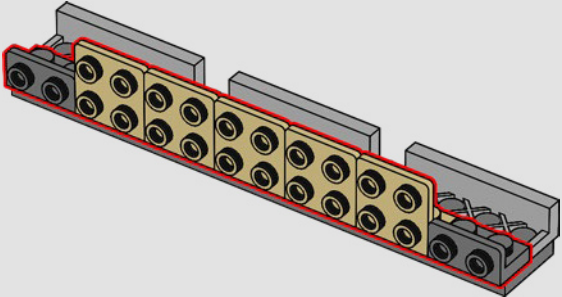

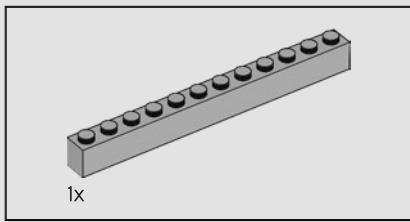

329

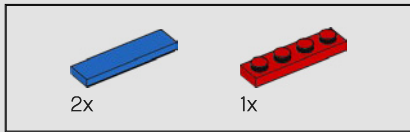
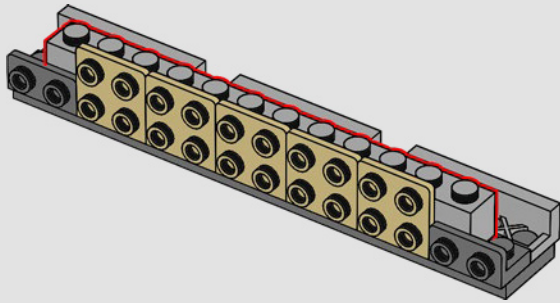

330

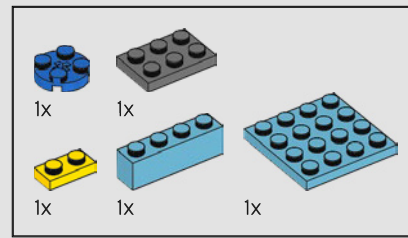
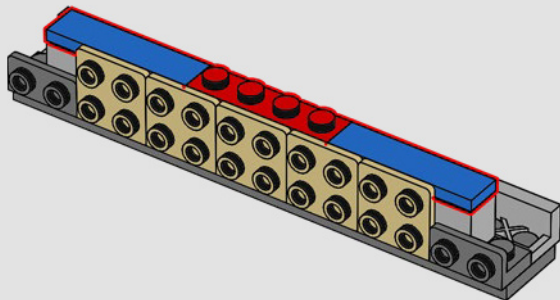

331

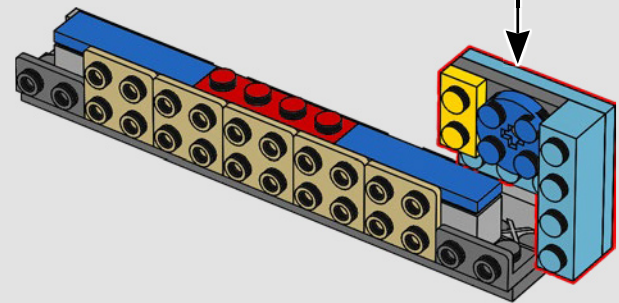
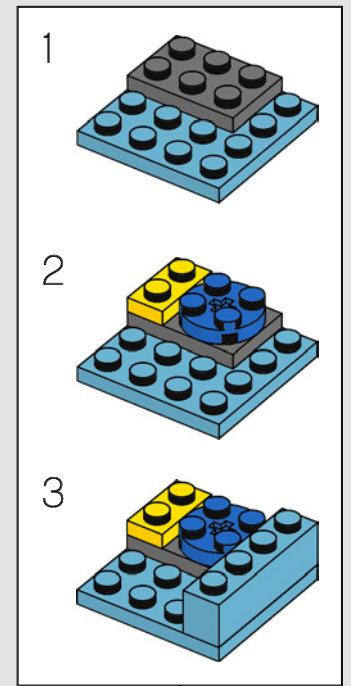

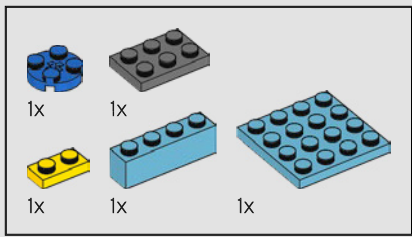

332

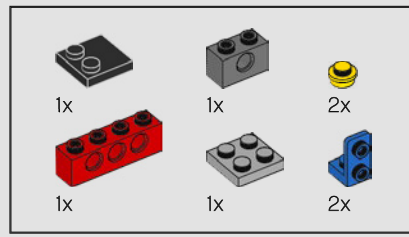
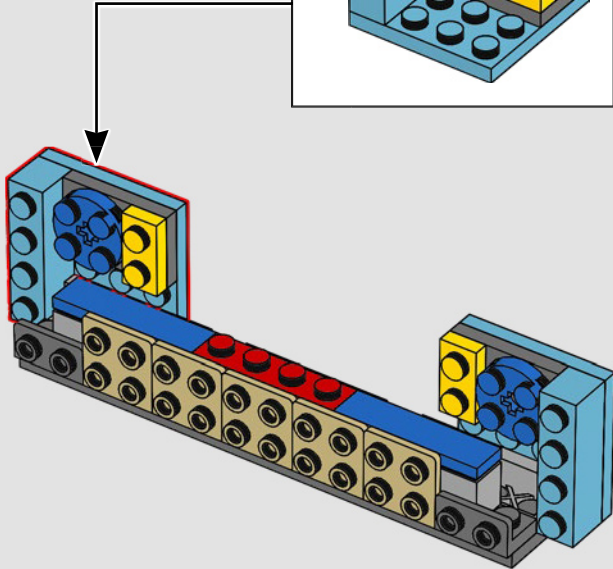
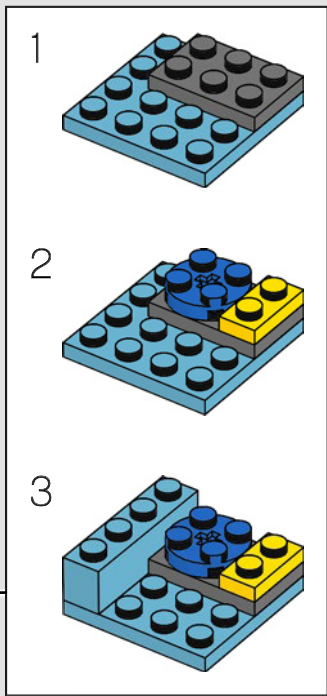

333

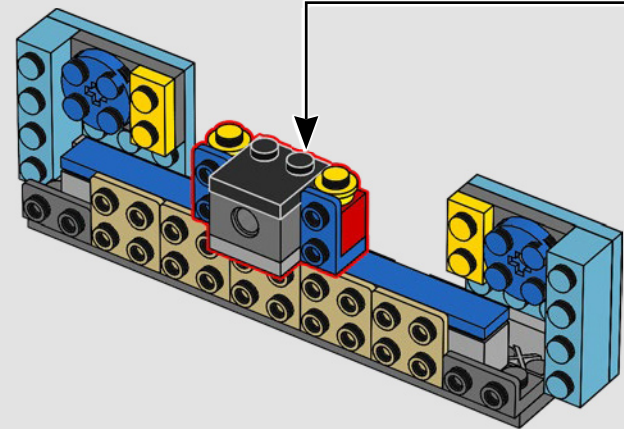
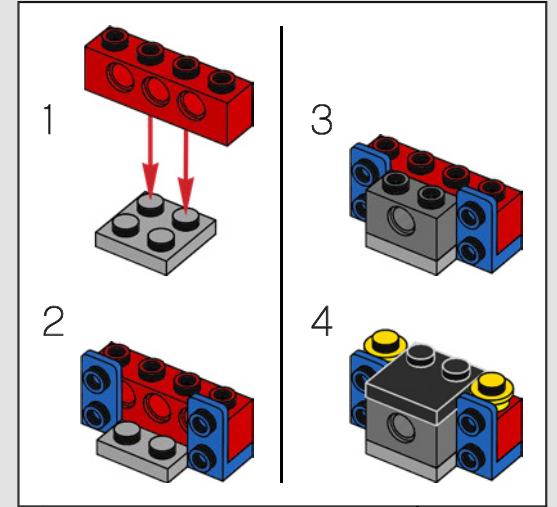





334

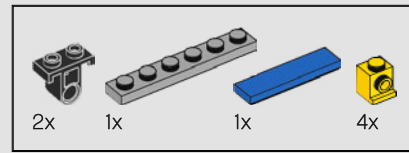
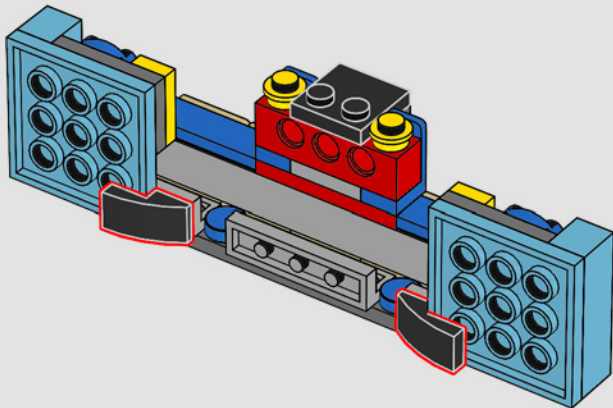

335

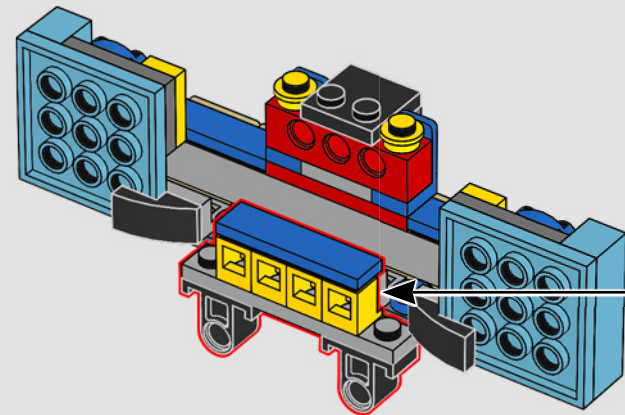
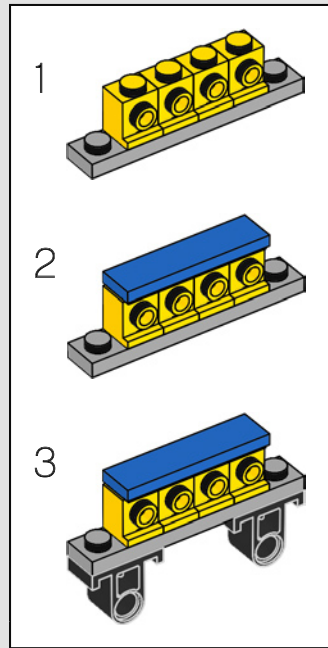

336

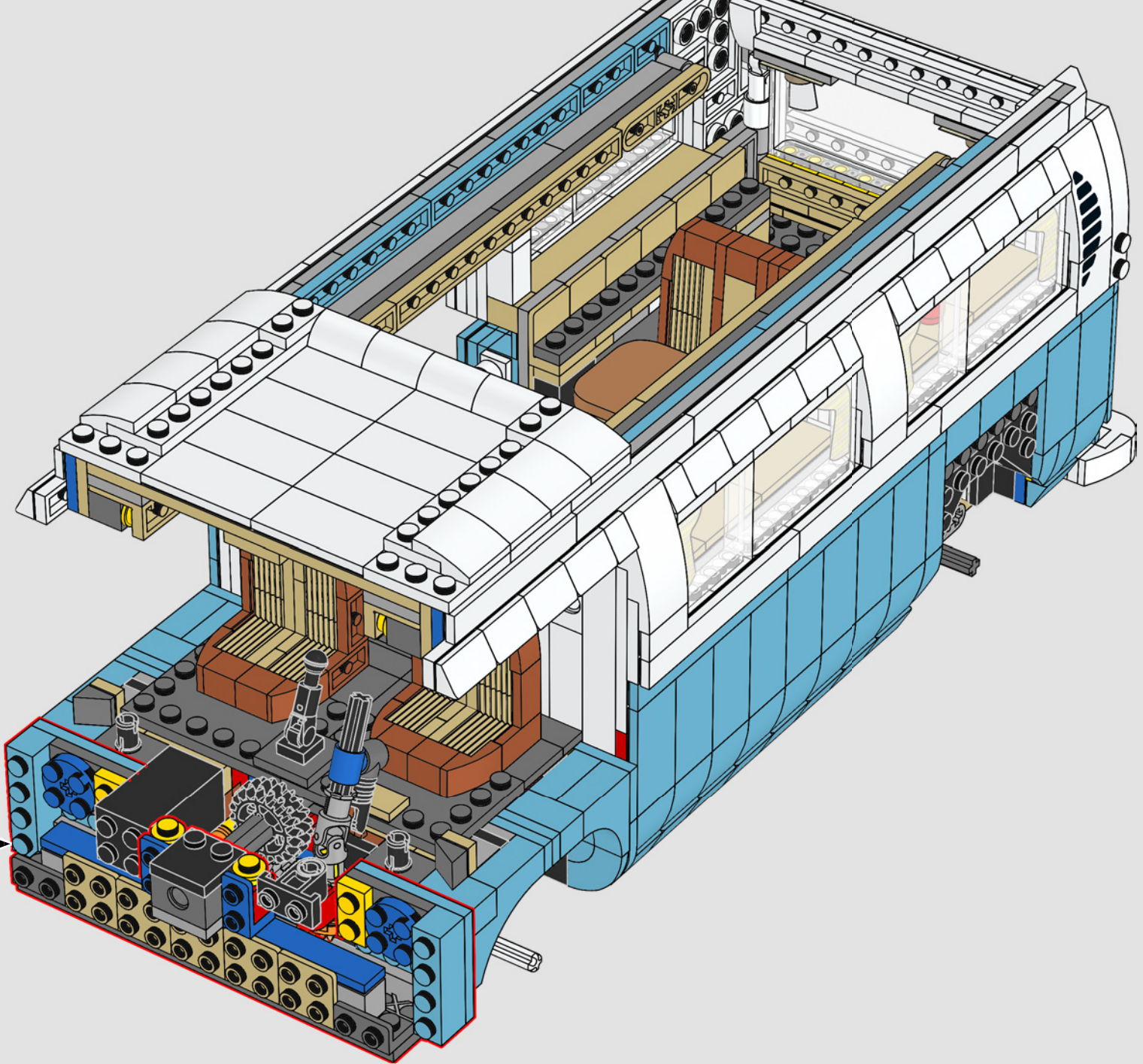

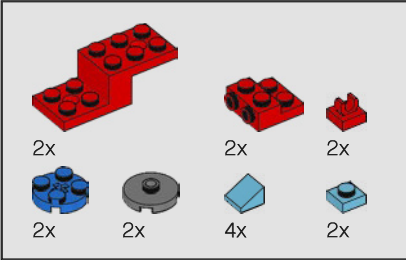
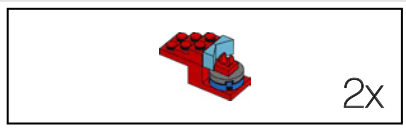

337

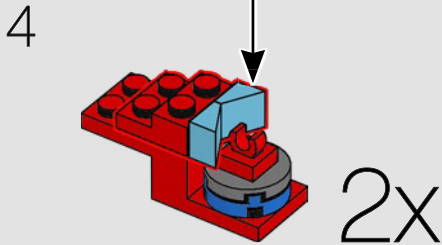
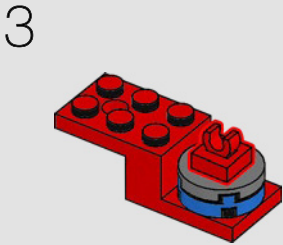
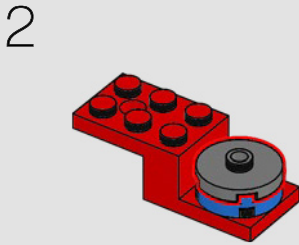
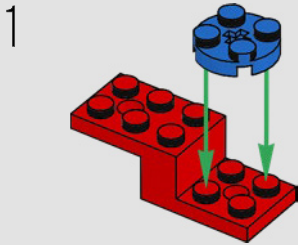
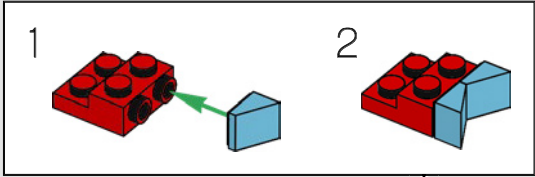



 2x

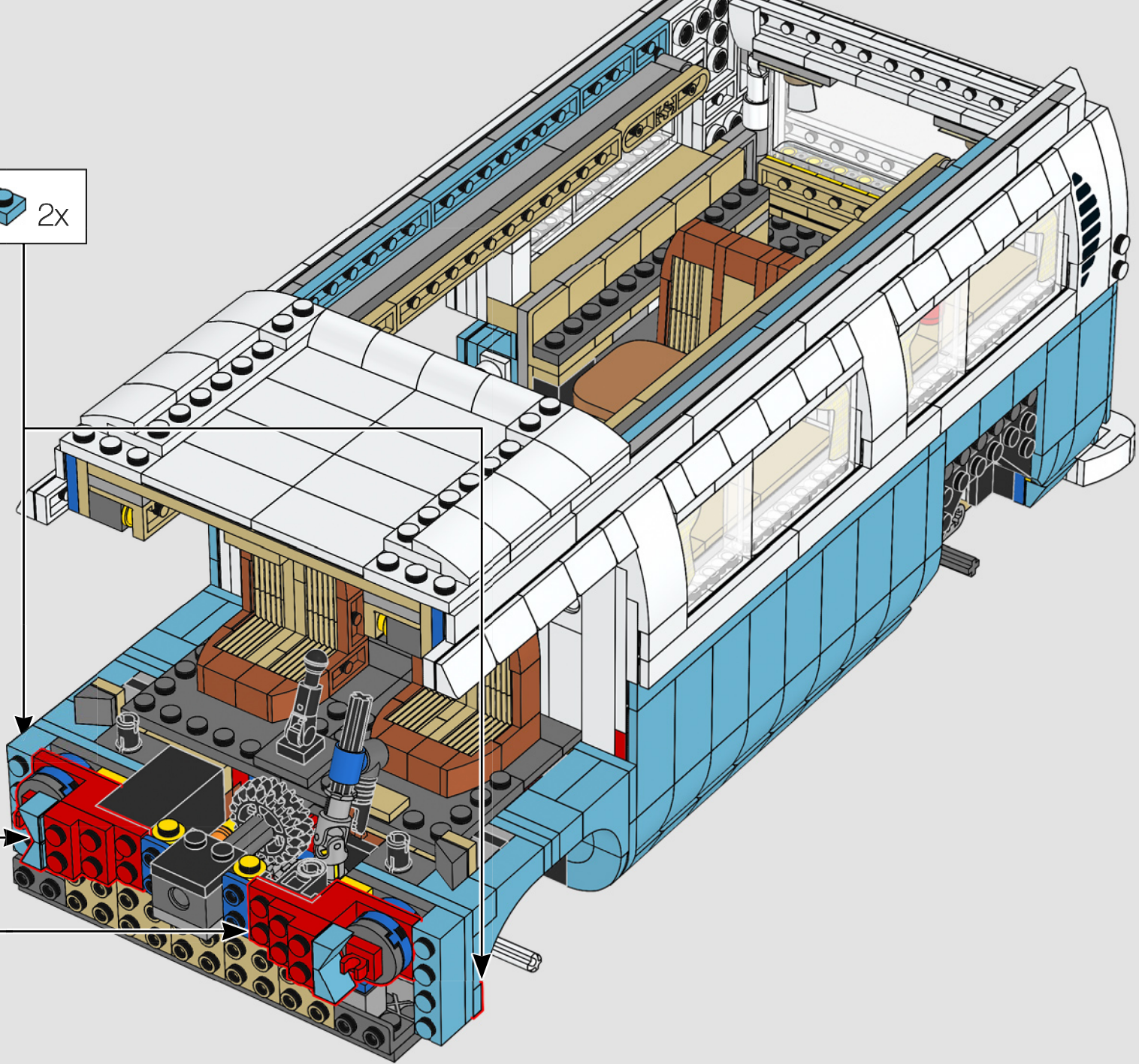



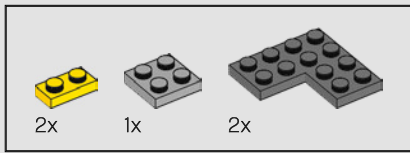

338

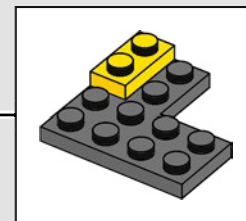
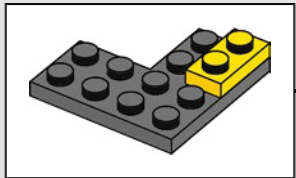
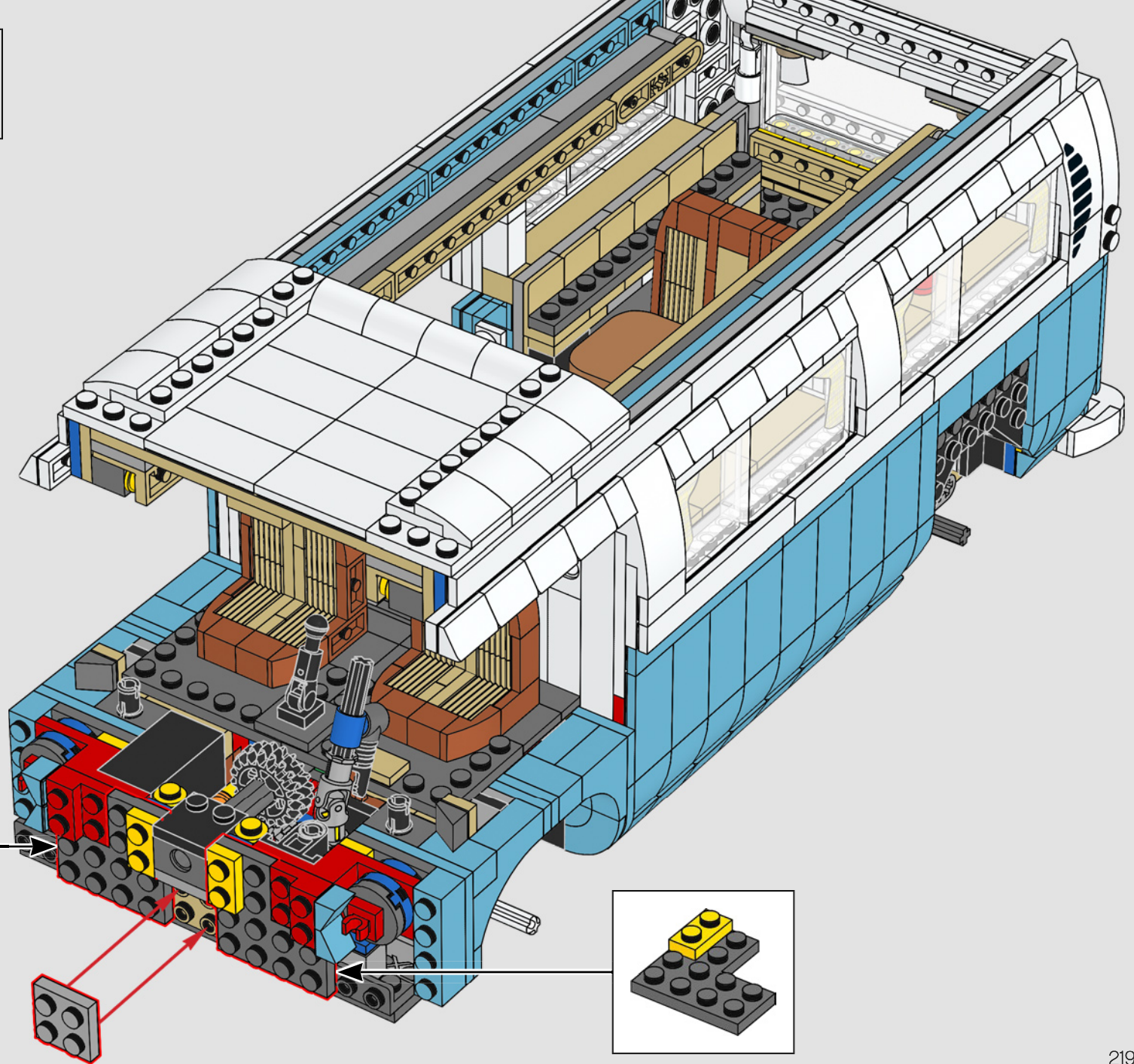



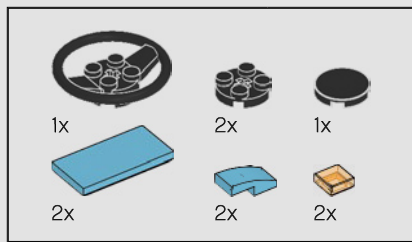

339

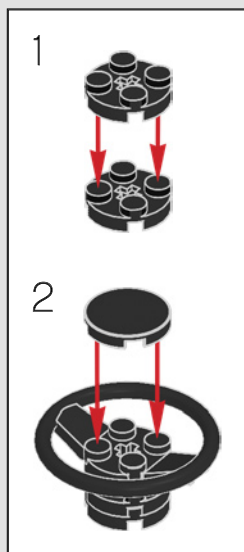
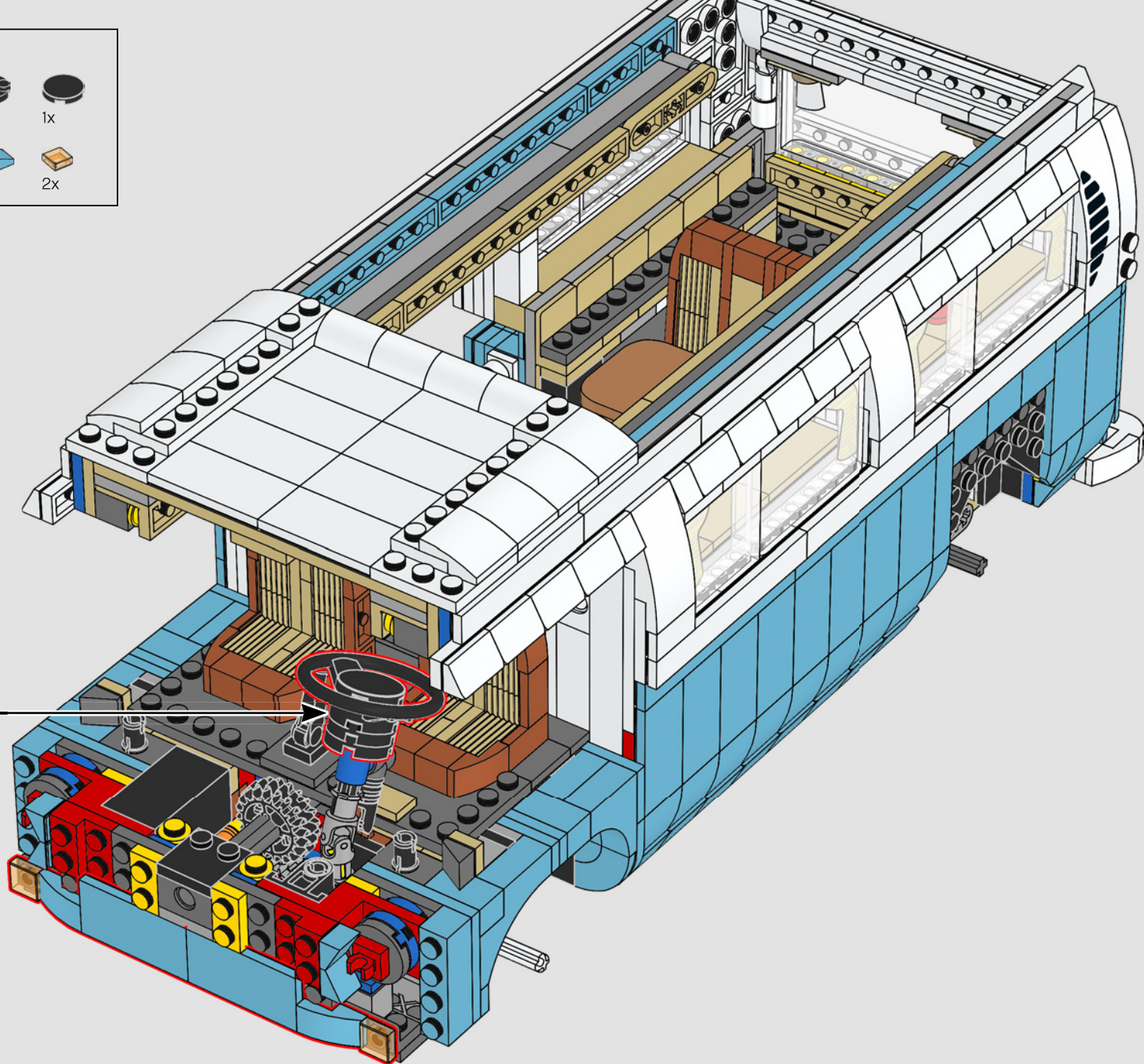



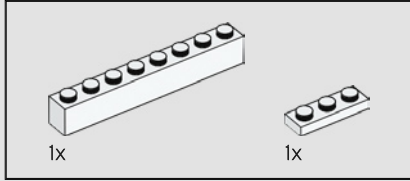
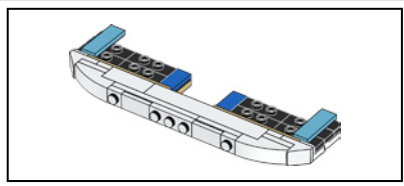

340

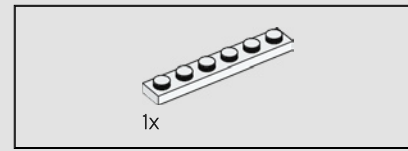
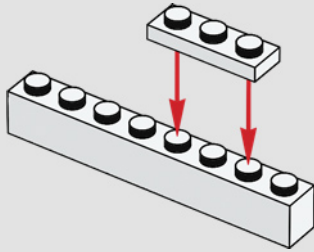

341

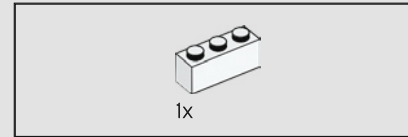
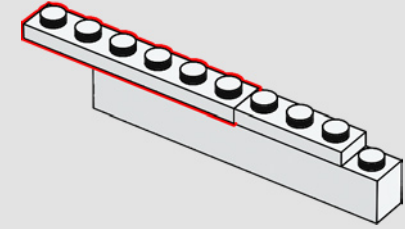

342

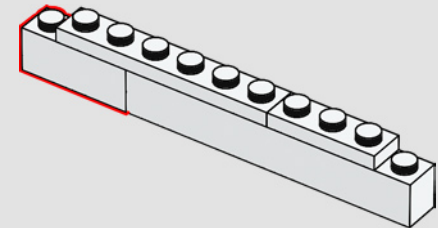

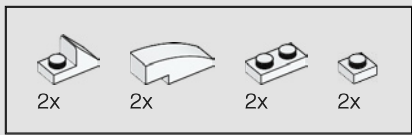

343

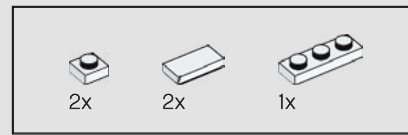
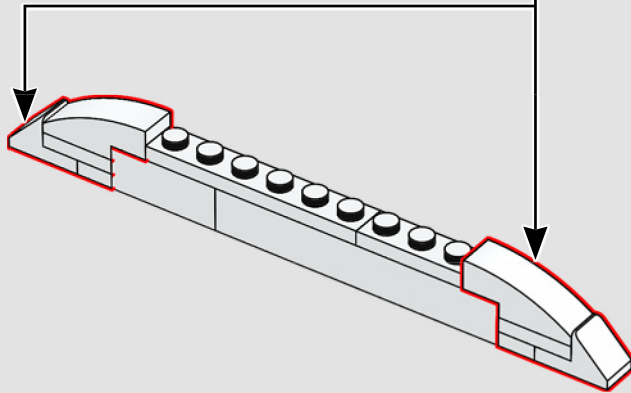
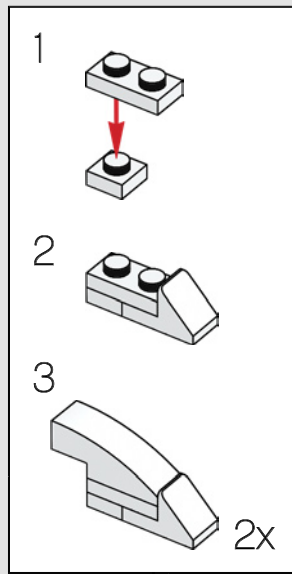

344

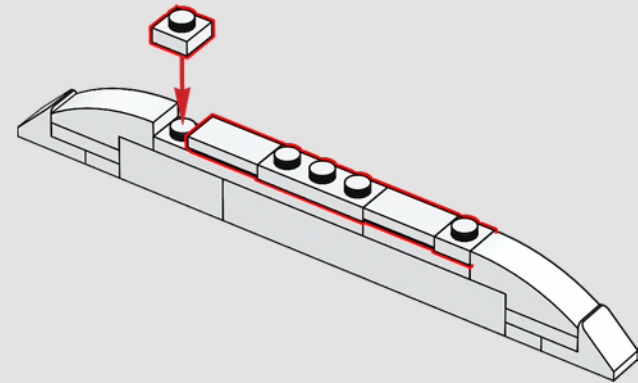

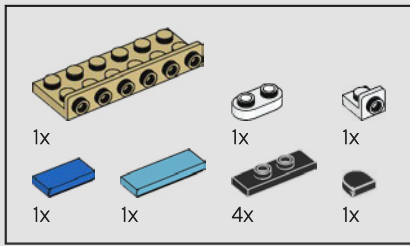

345

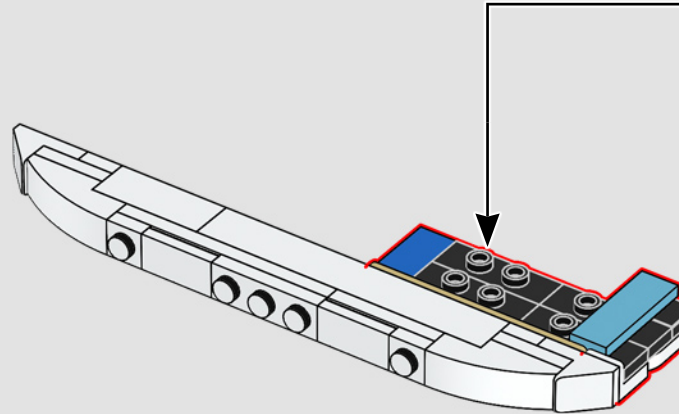
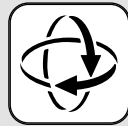
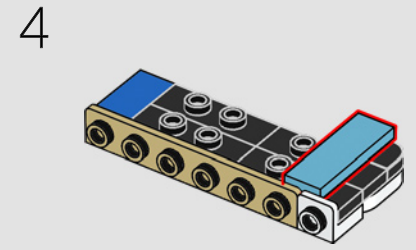
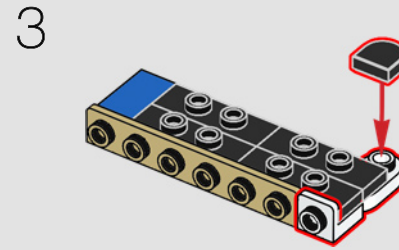
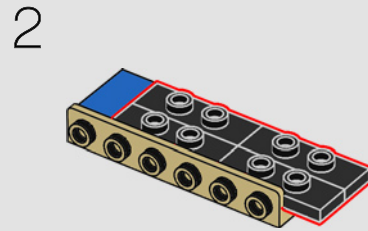
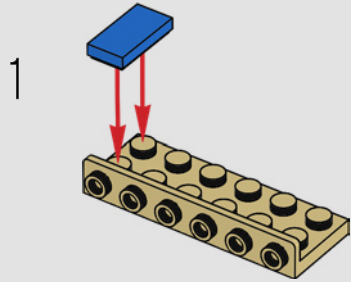



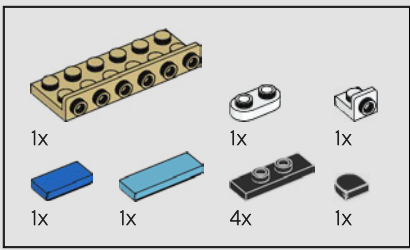

346

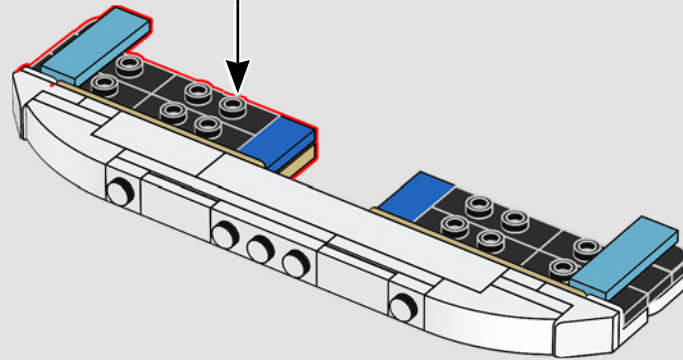
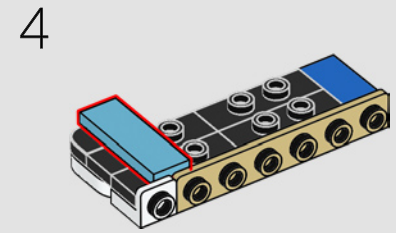
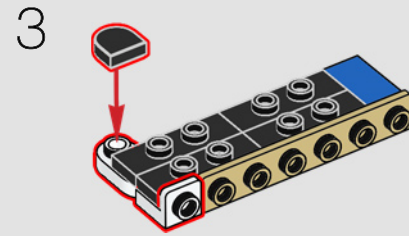
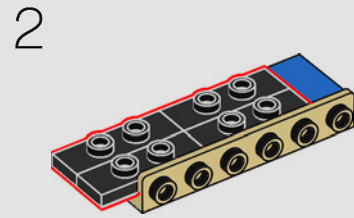
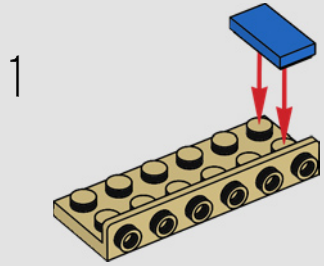



347

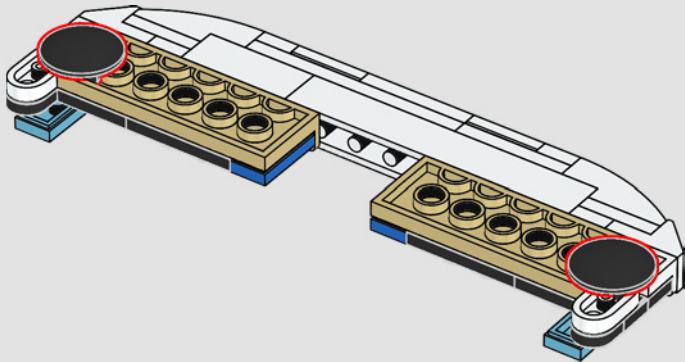

348

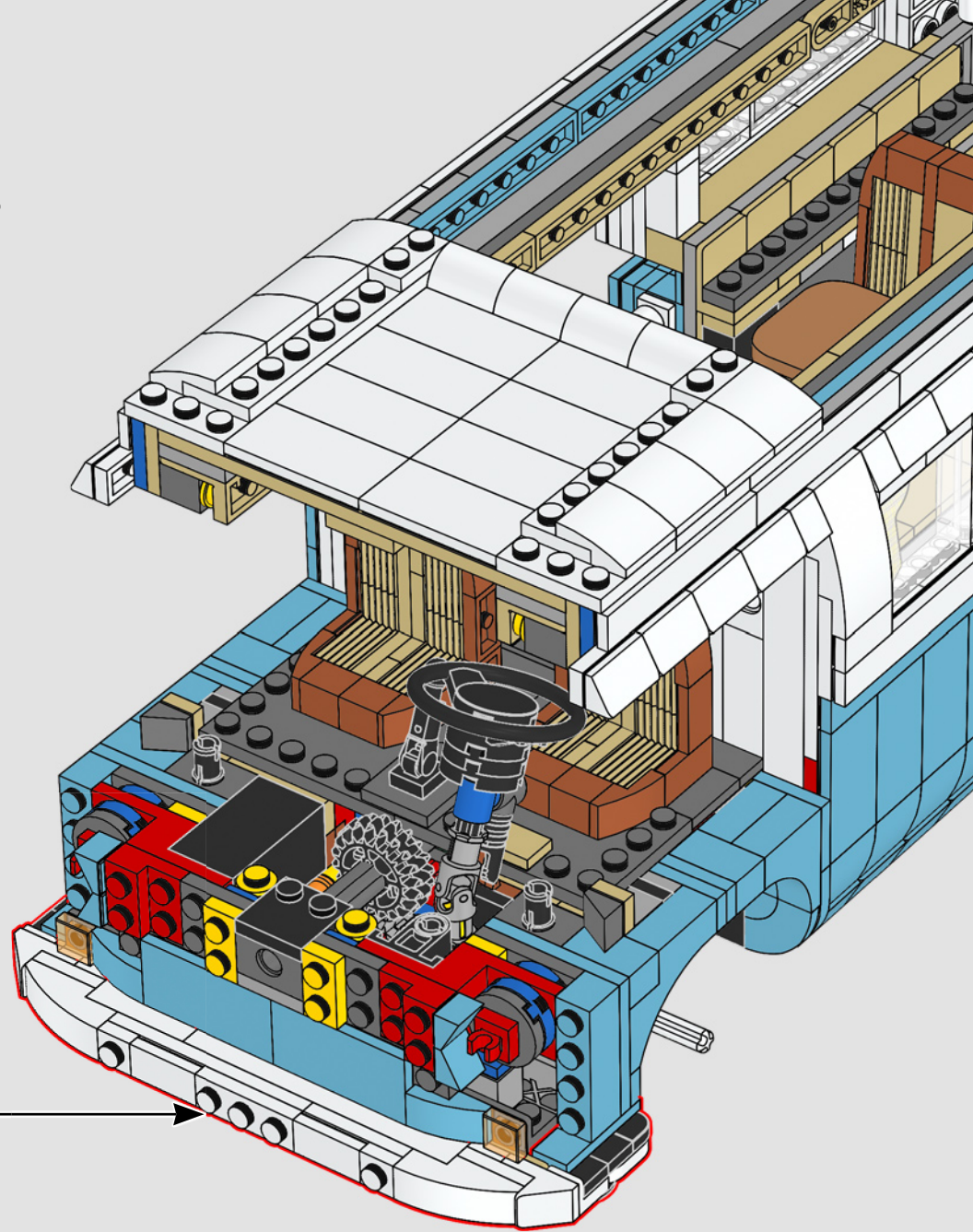

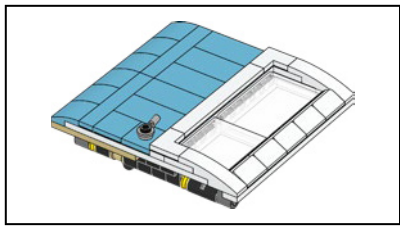

大多数大众面包车的乘客侧都配有滑动门，还提供了两侧都有车门的车型。它们大多用于消防车和邮件递送。

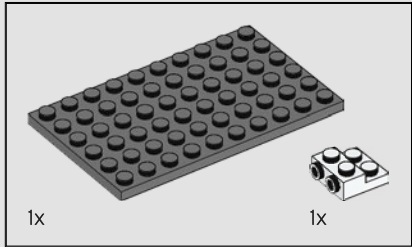

349

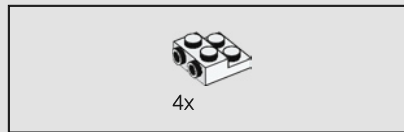
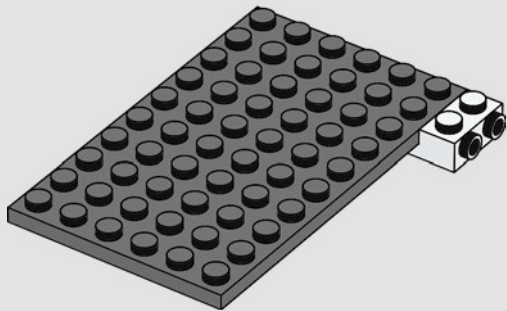

350

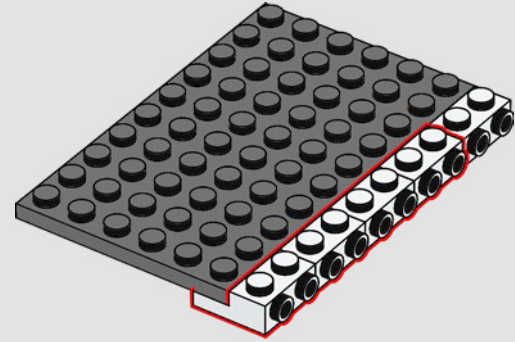

351

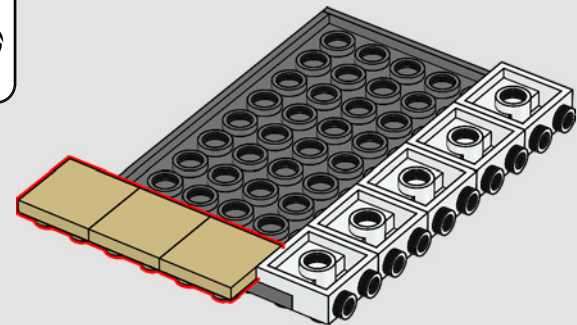
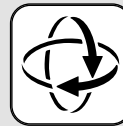



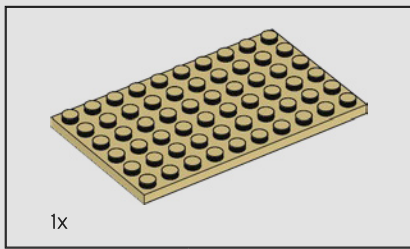

352

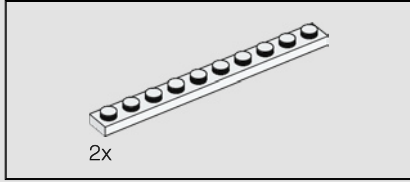
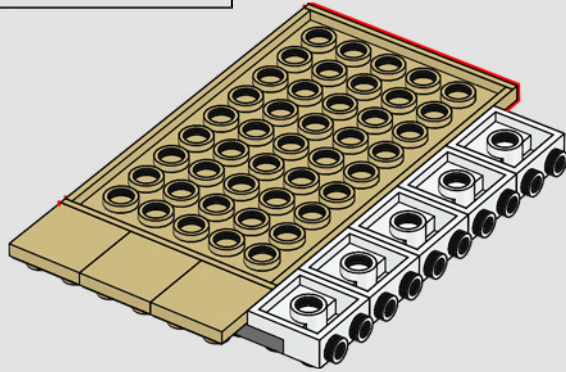

353

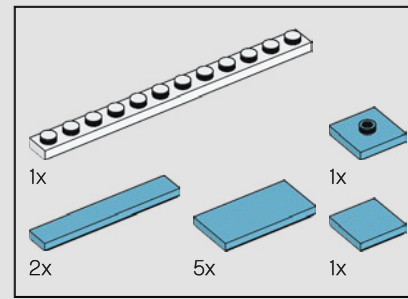
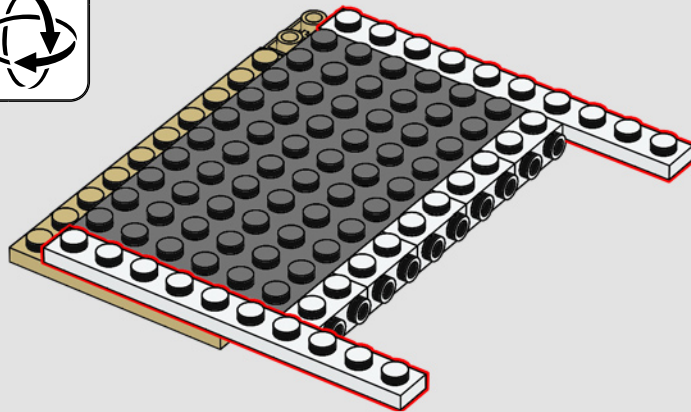

354

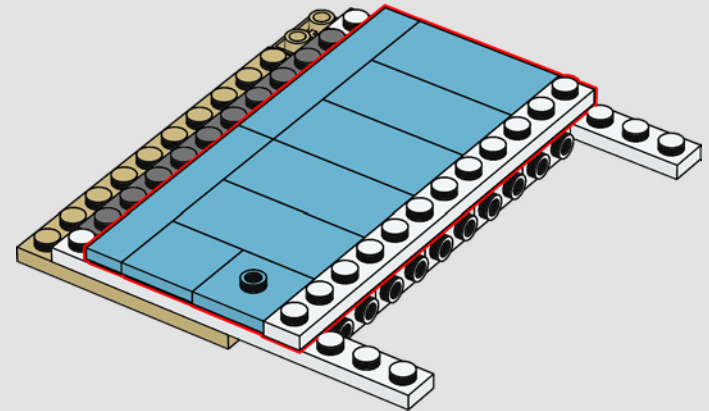

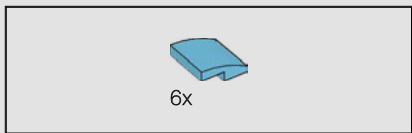

355

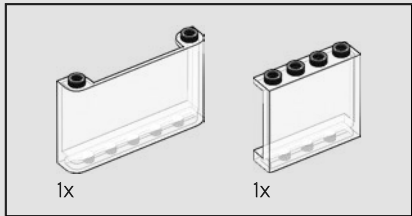
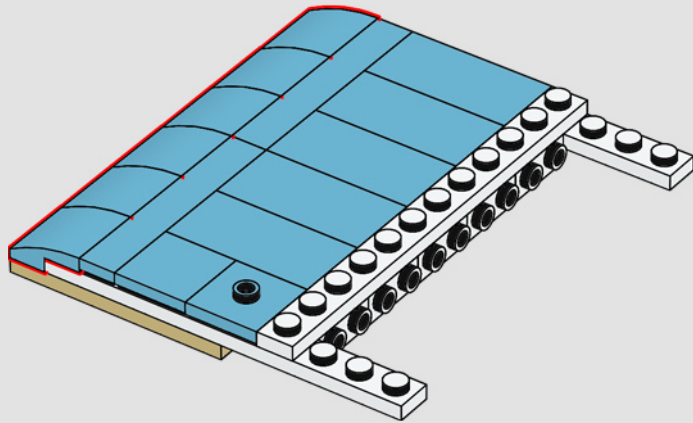

356

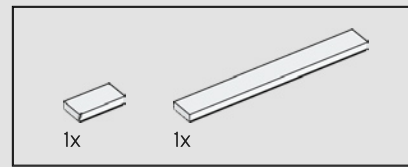
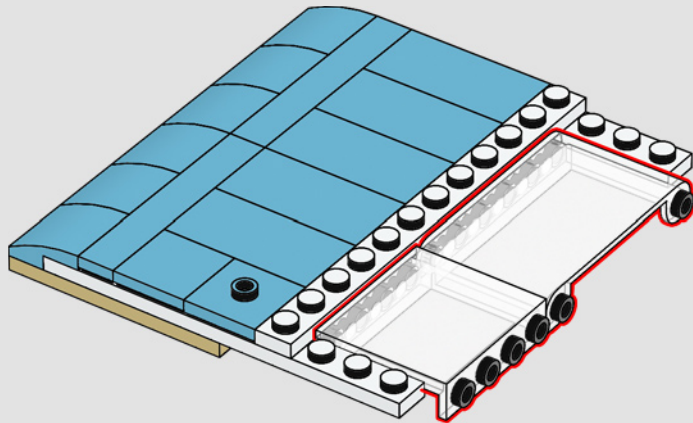

357

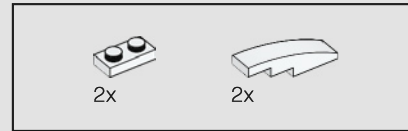
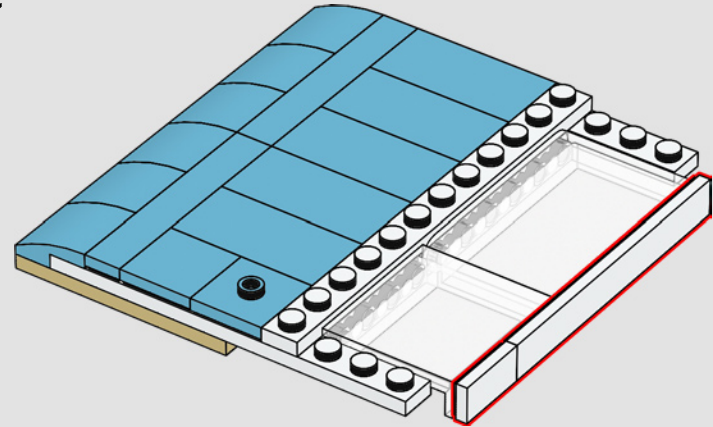

358

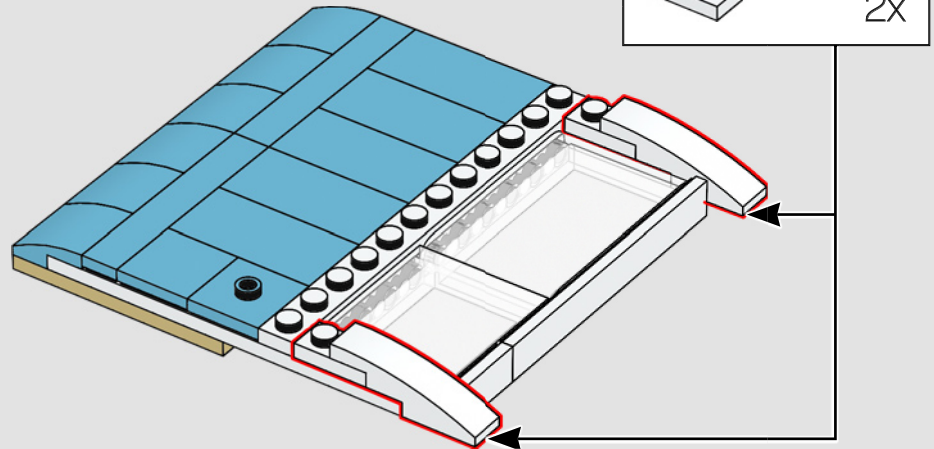

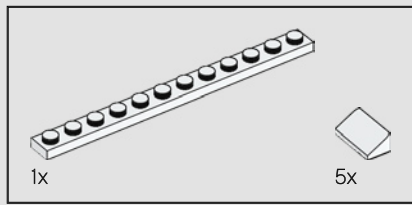

359

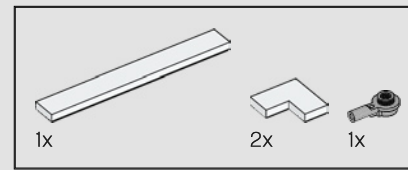
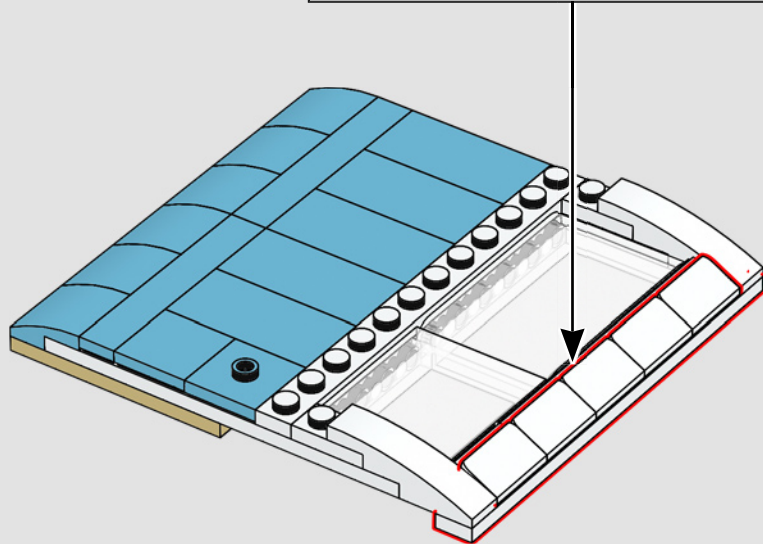
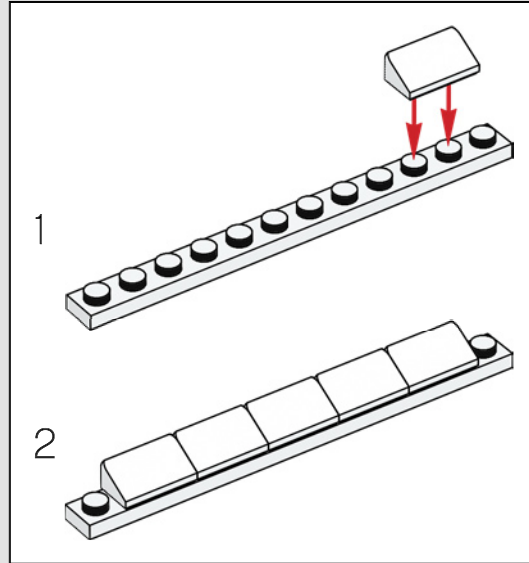

360

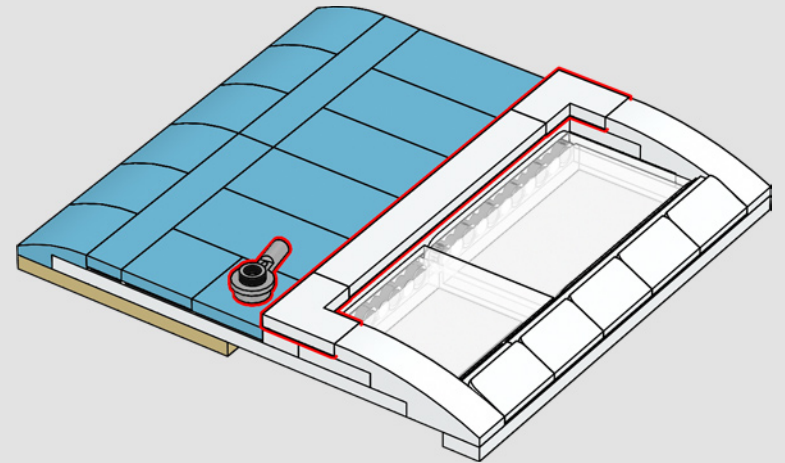



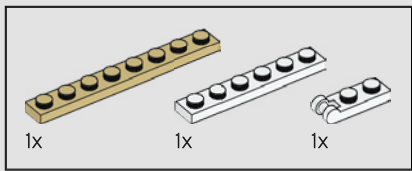

361

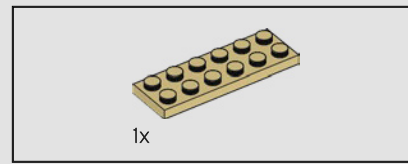
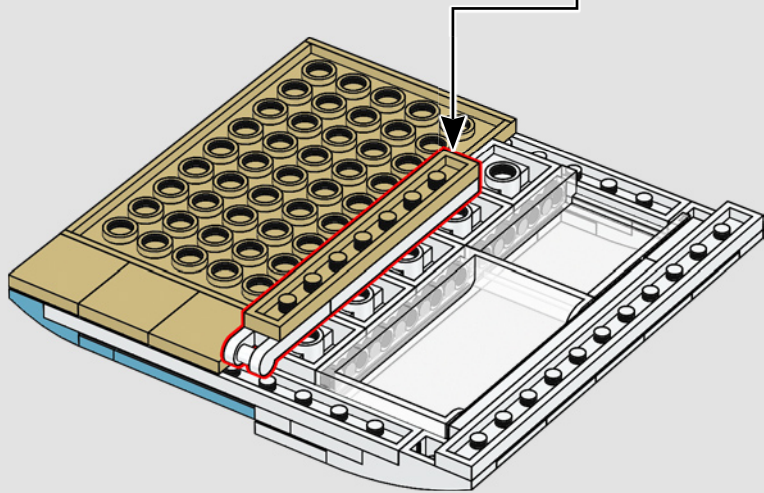
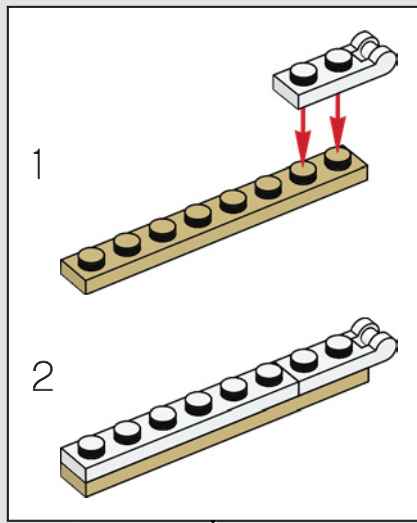

362

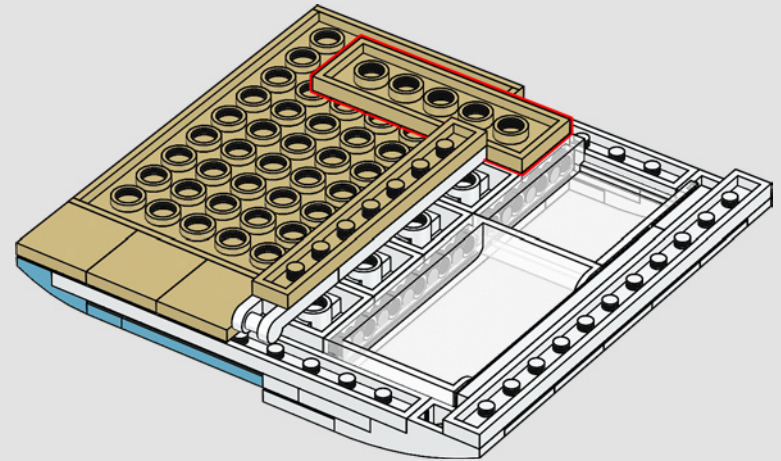

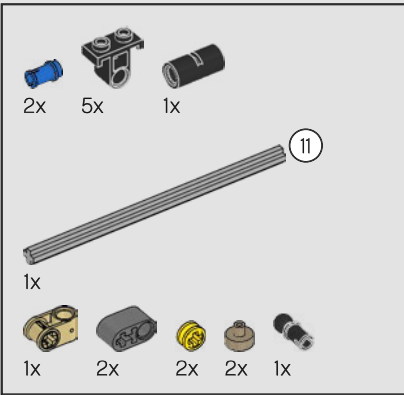
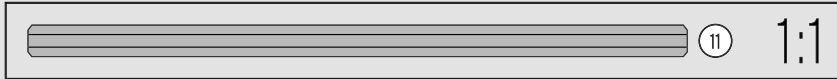
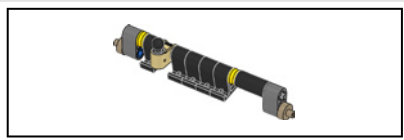

363

1

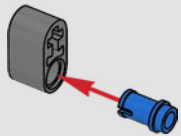

2

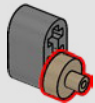

3

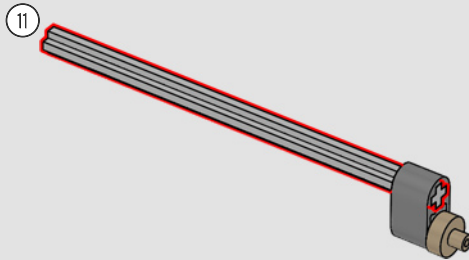

4

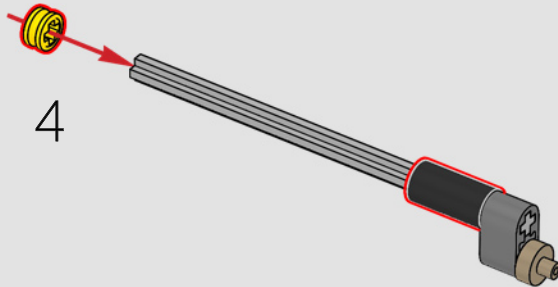

5

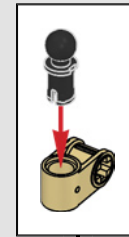
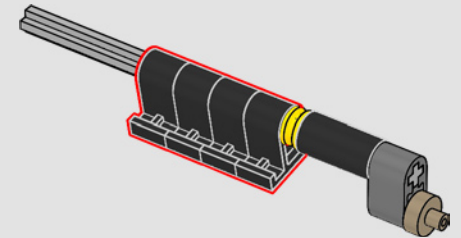

6

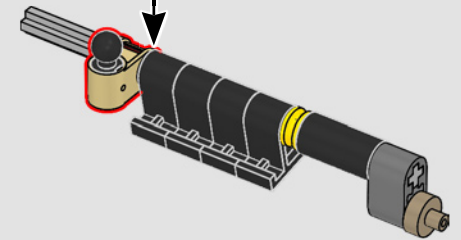

7

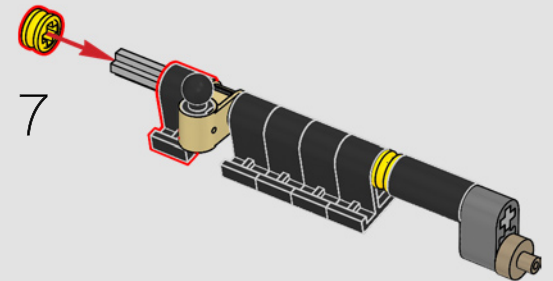

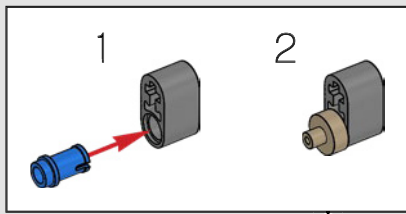

8

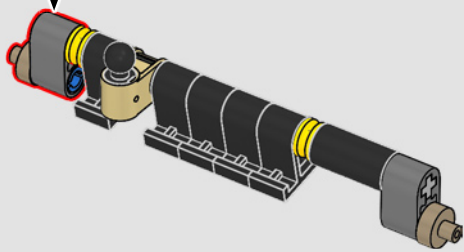

364

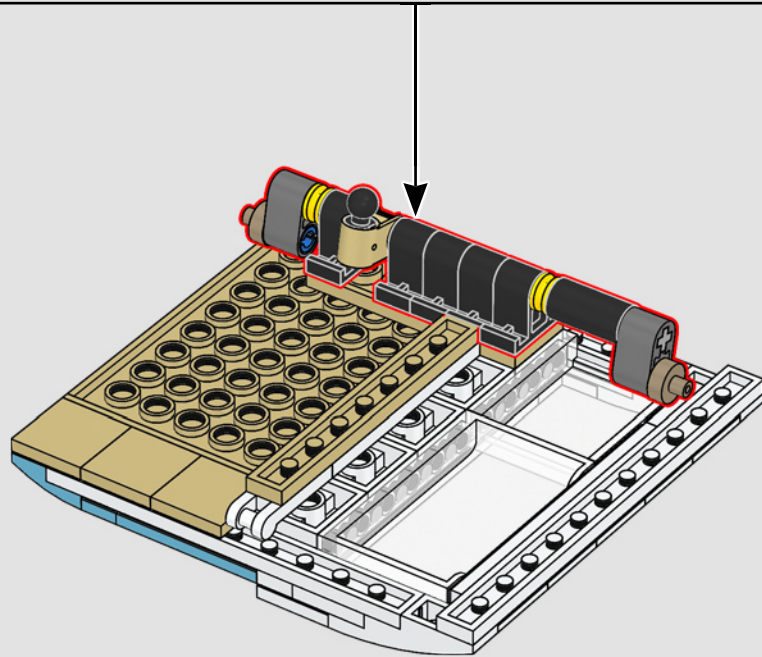
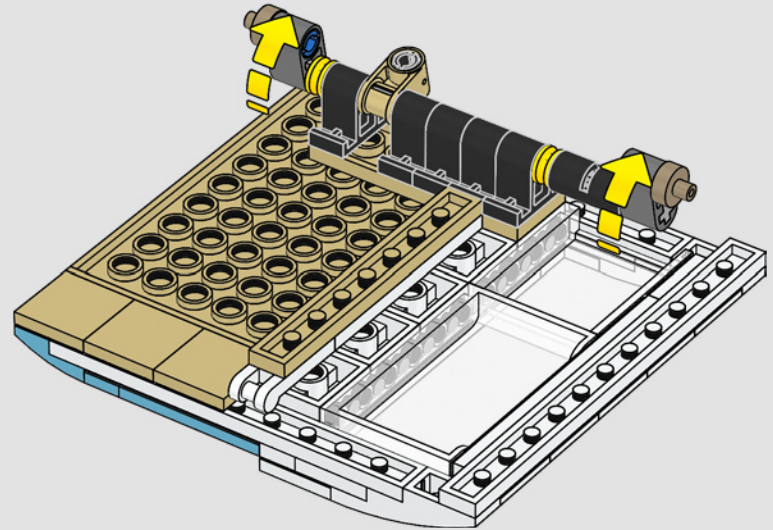



365

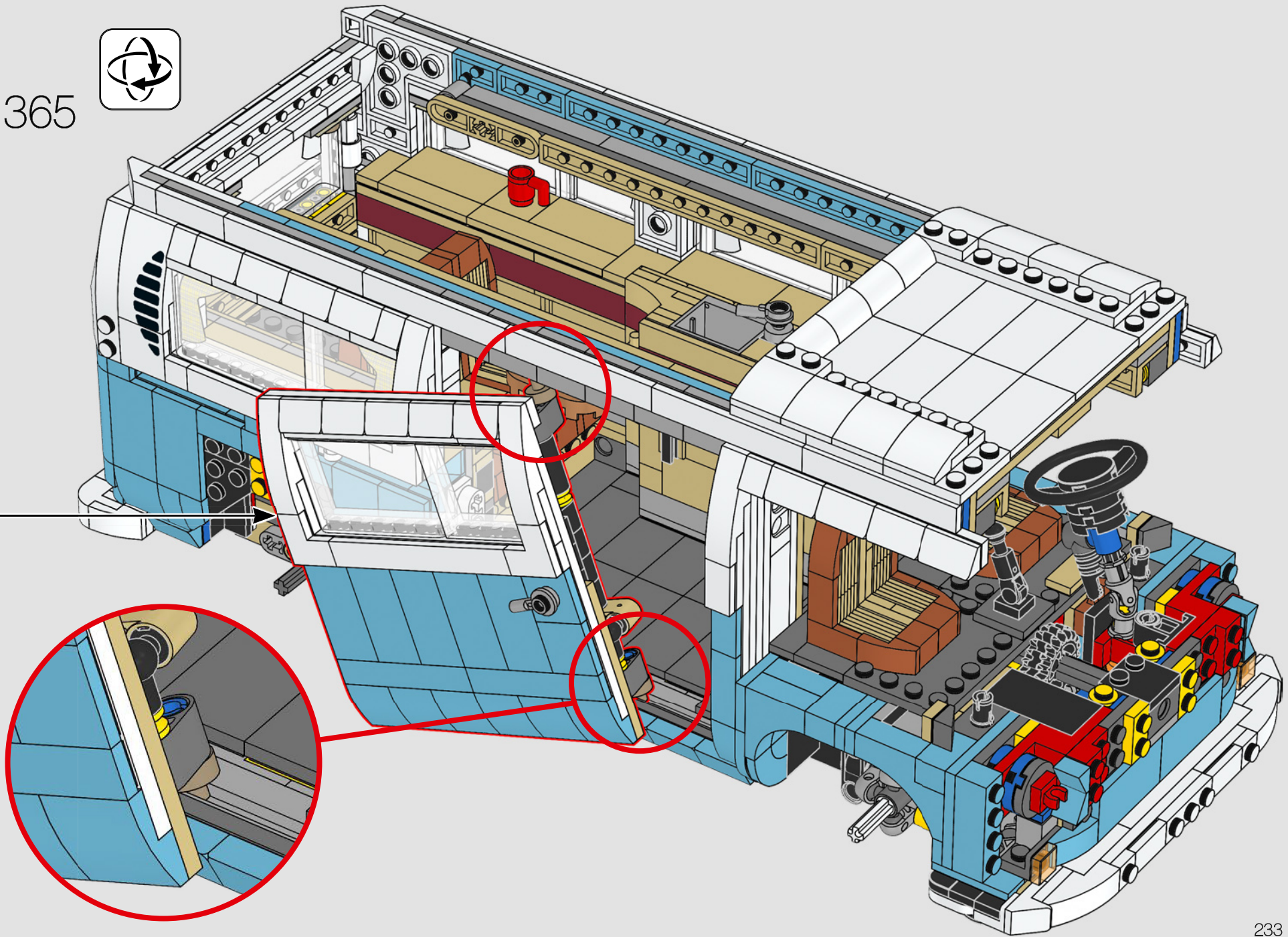

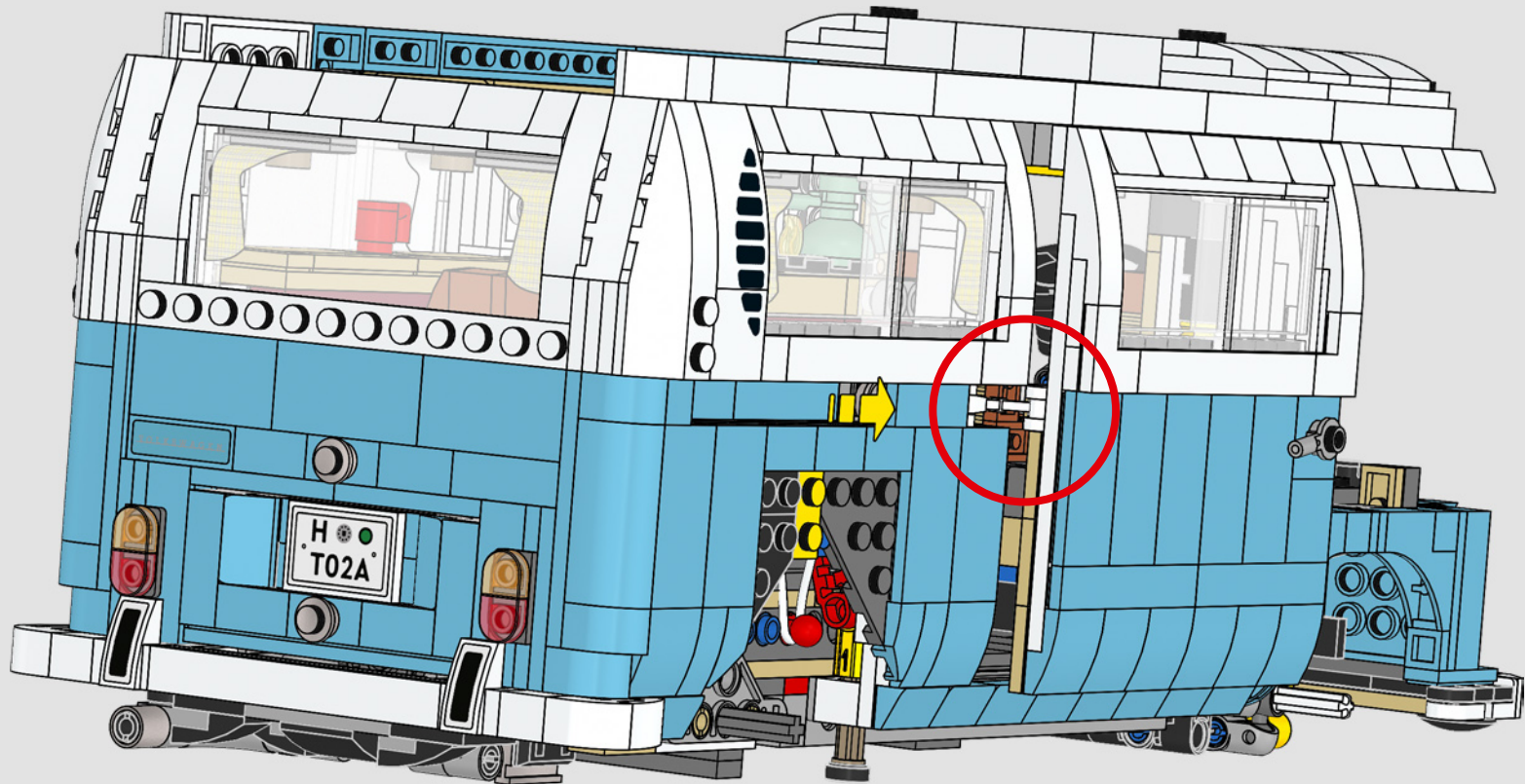



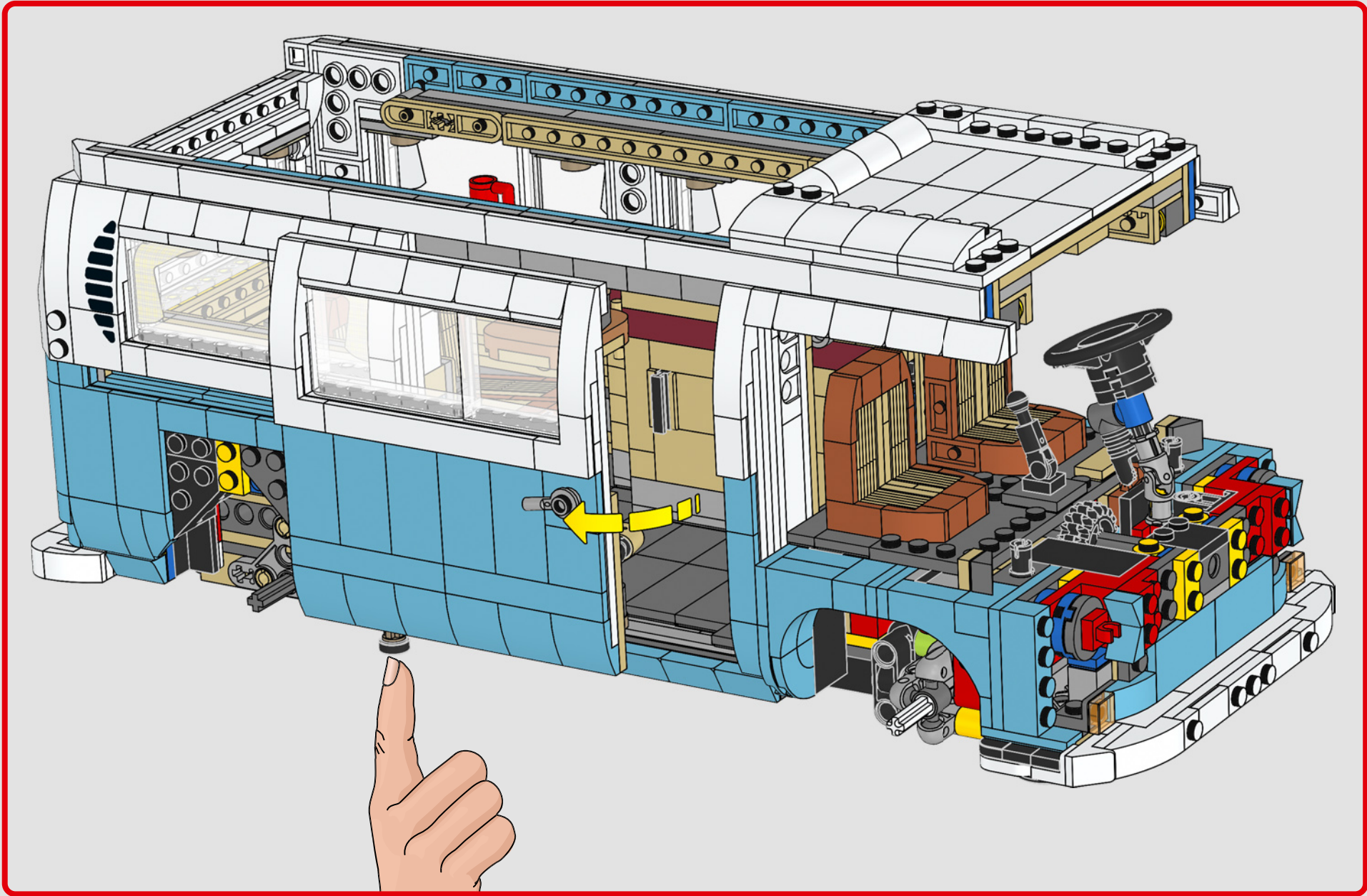





1x

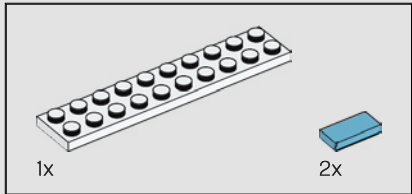
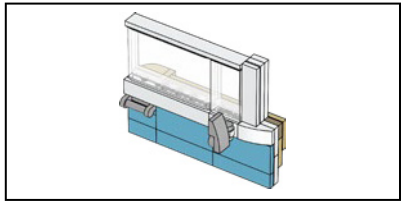
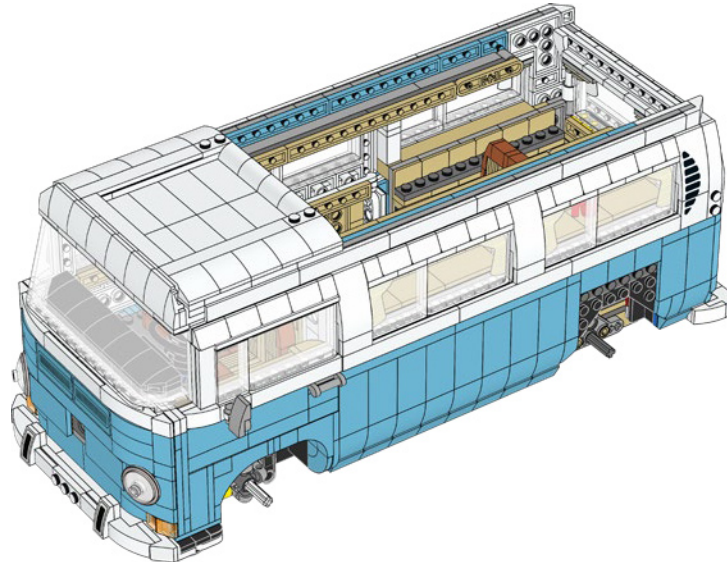
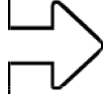

1x

2x

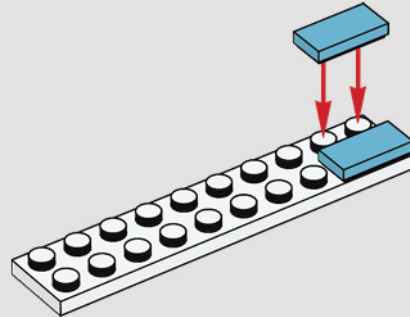

367

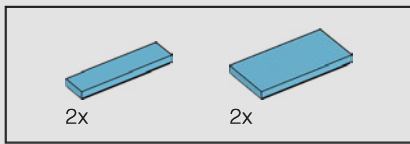

368

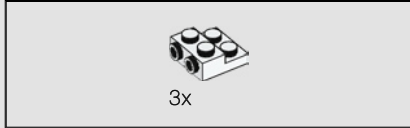
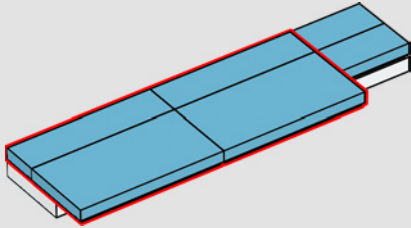

369

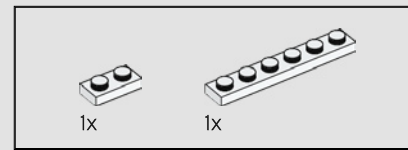
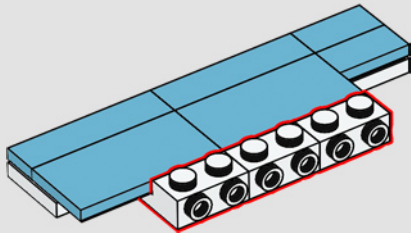

370

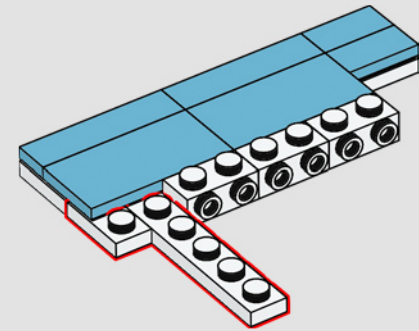

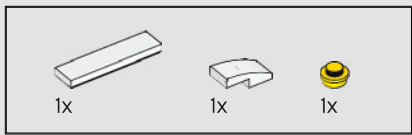

371

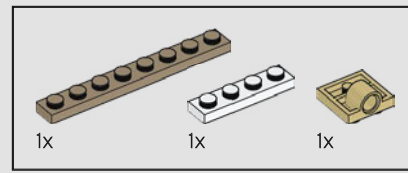
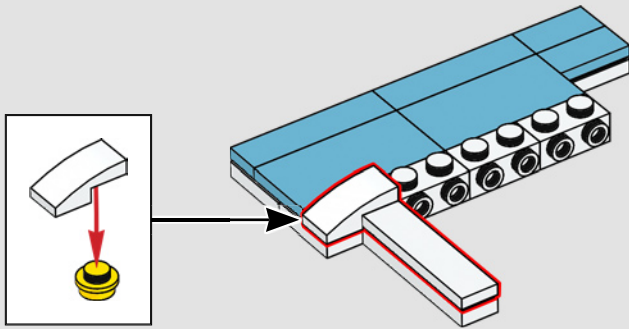

372

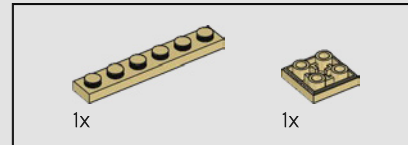
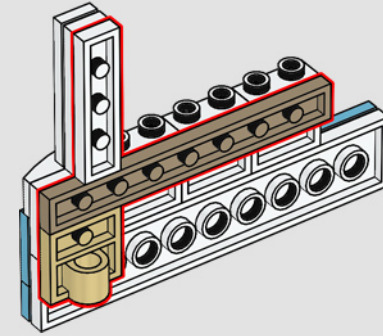
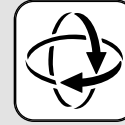

373

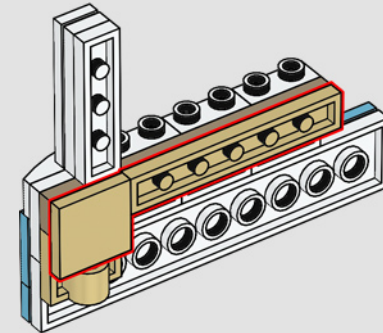



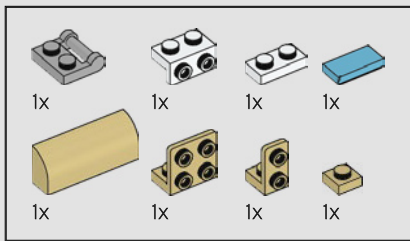

374

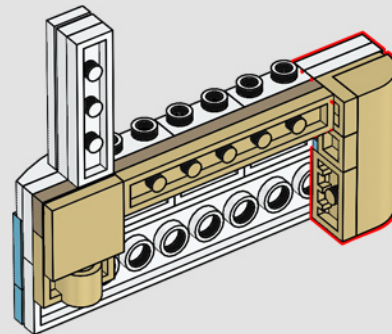
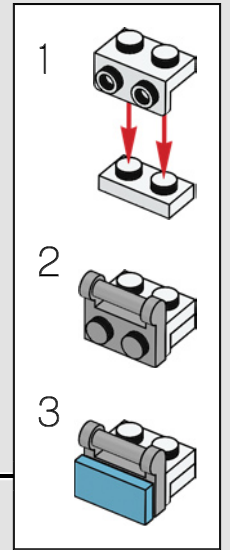
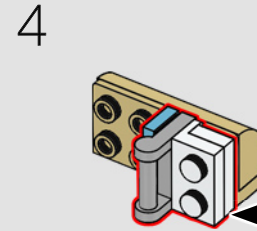
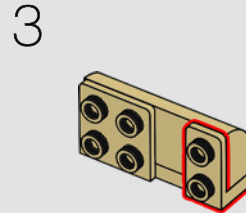
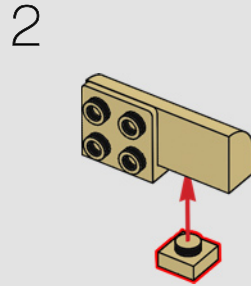
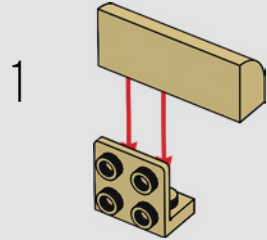

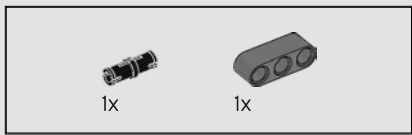

375

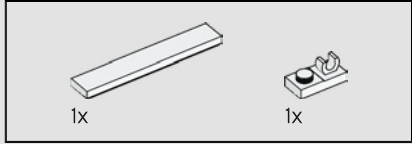
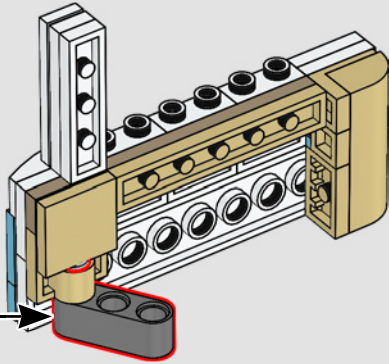
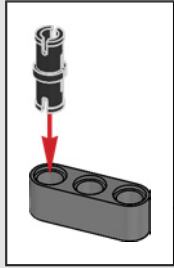

376

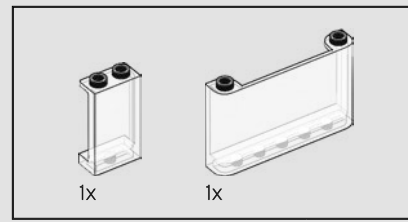
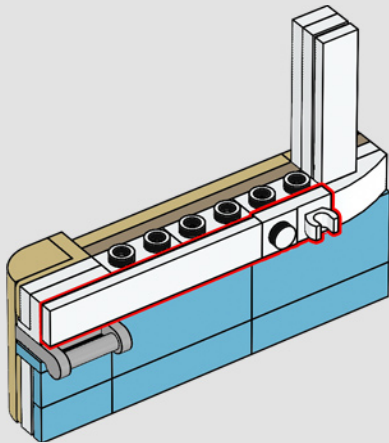

377

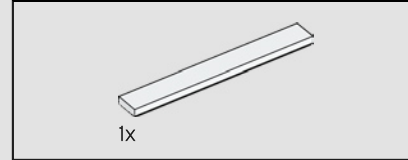
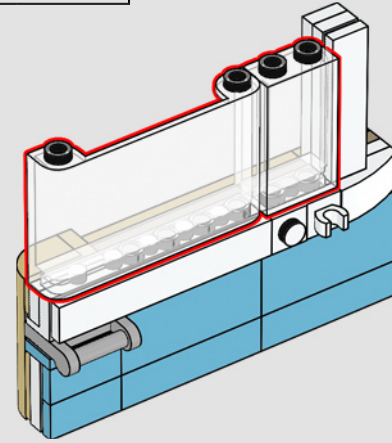

378

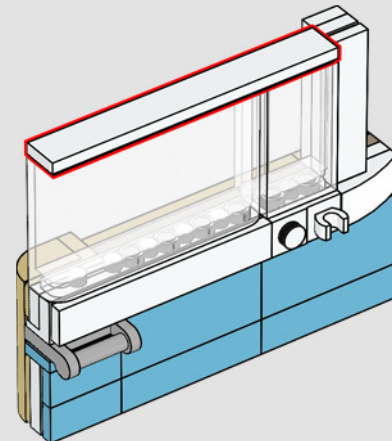

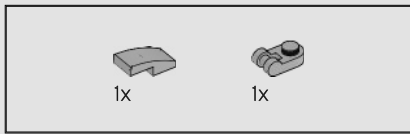

379

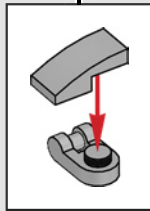
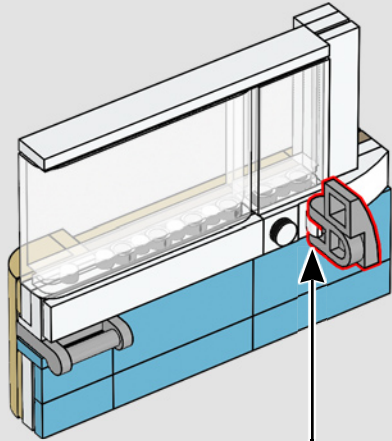

380

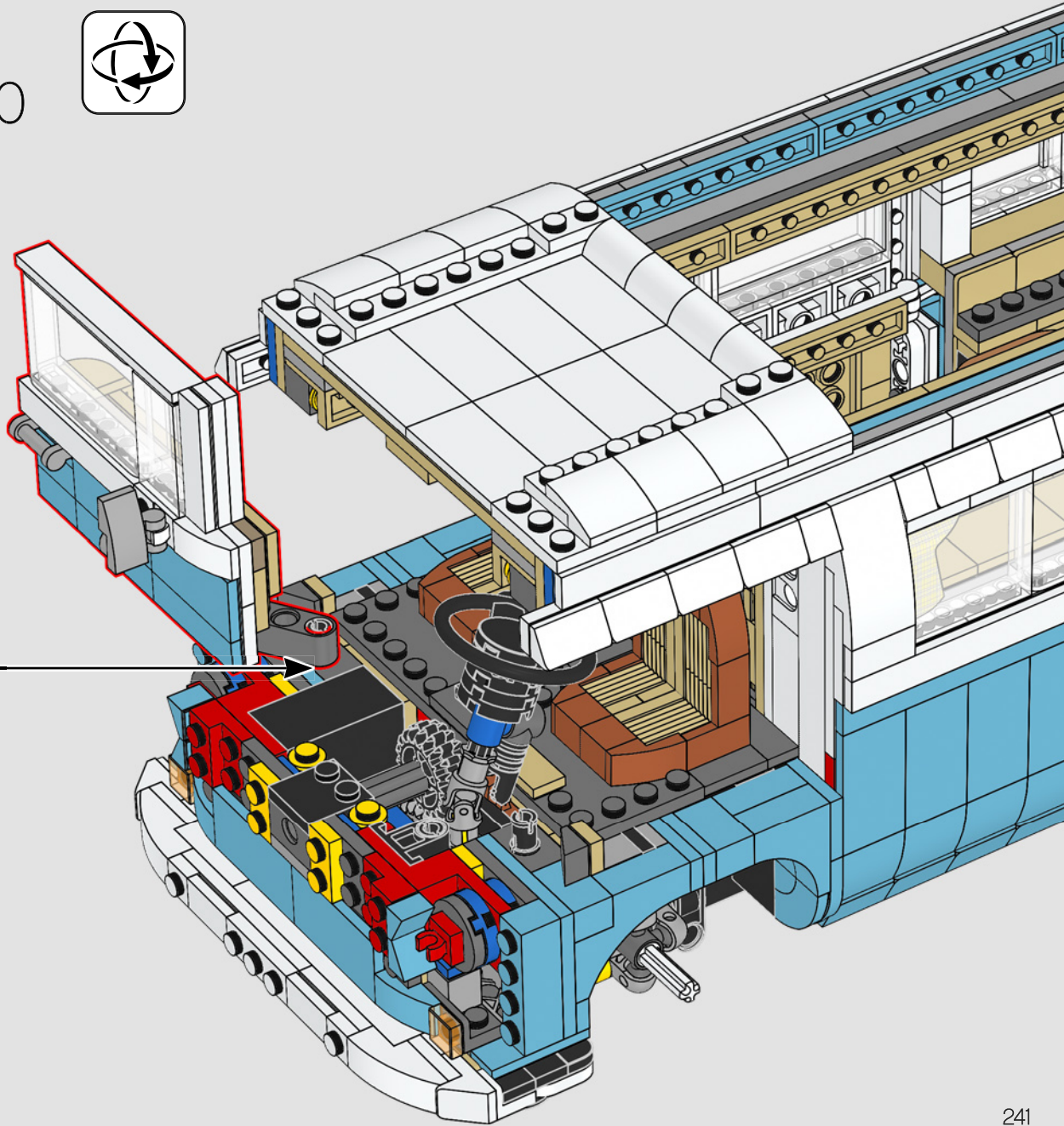



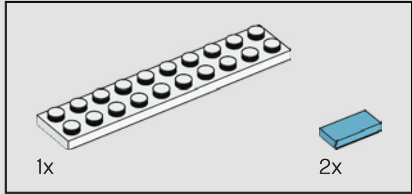
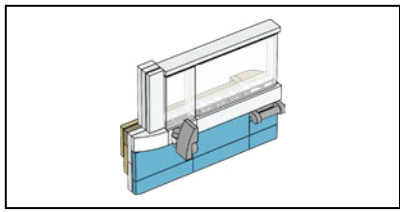

381

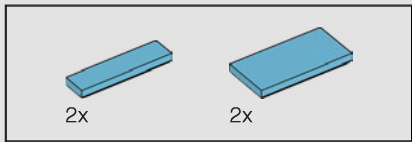
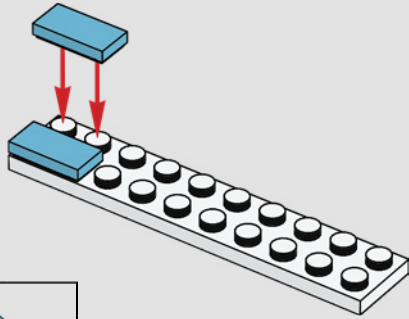

382

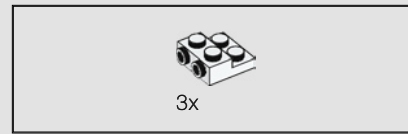
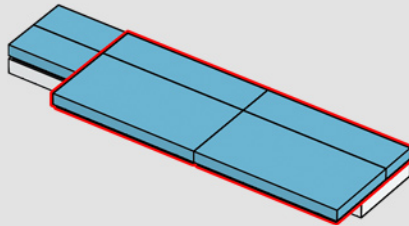

383

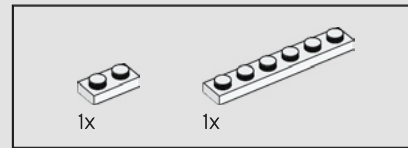
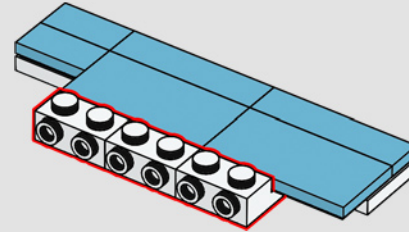

384

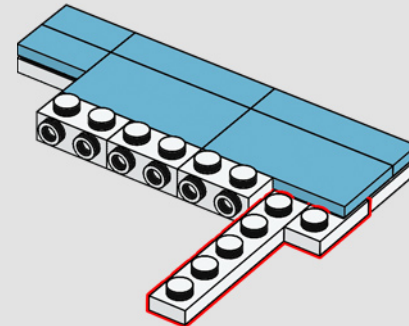

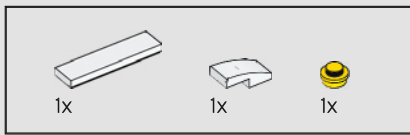

385

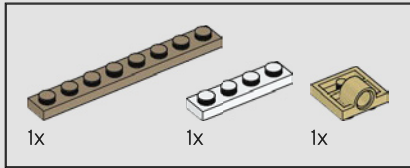
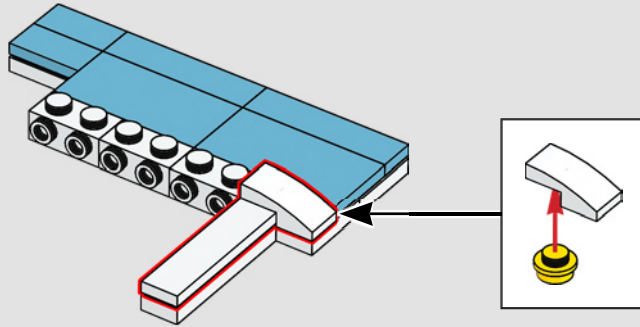

386

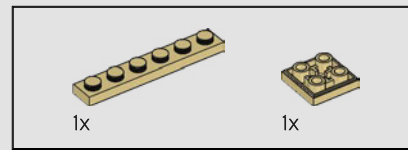
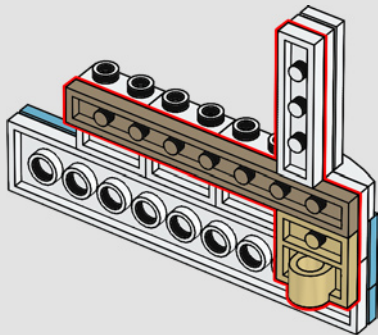

387

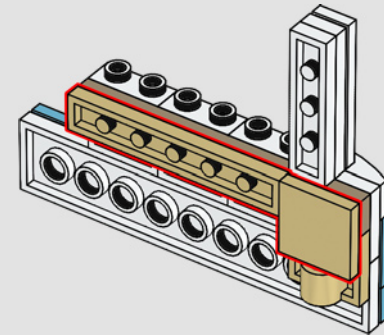

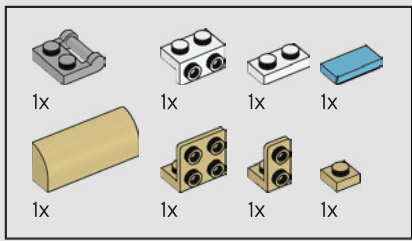

388

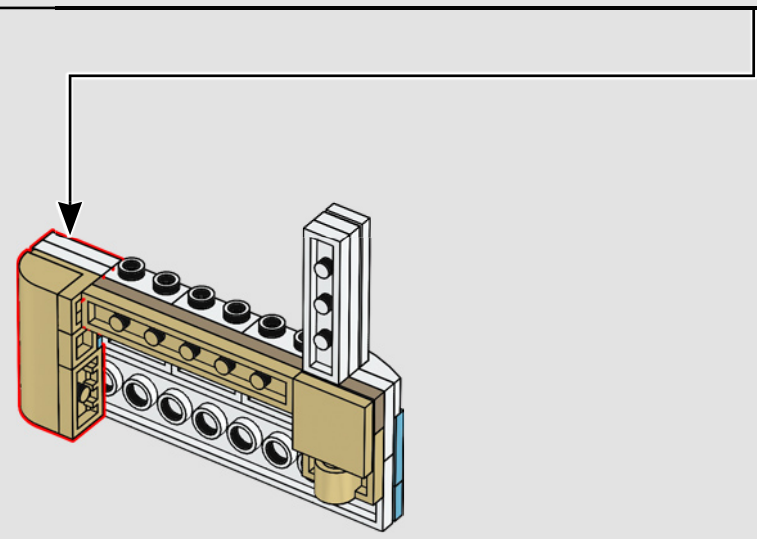
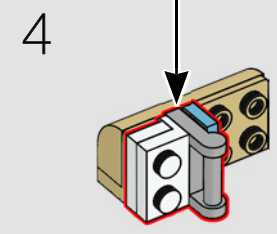
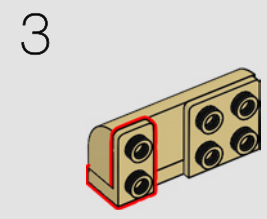
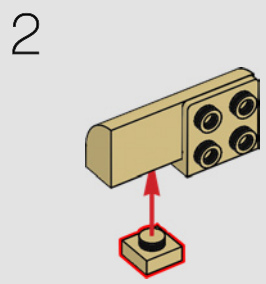
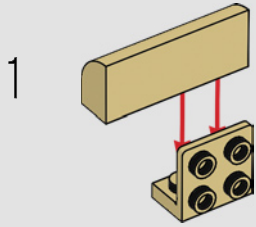
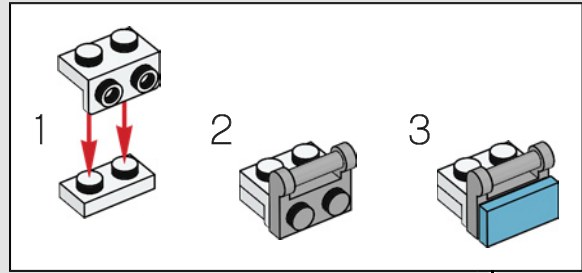



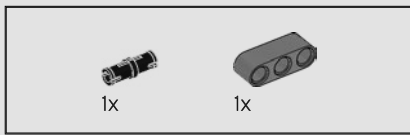

389

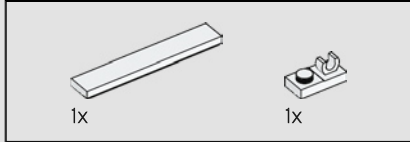
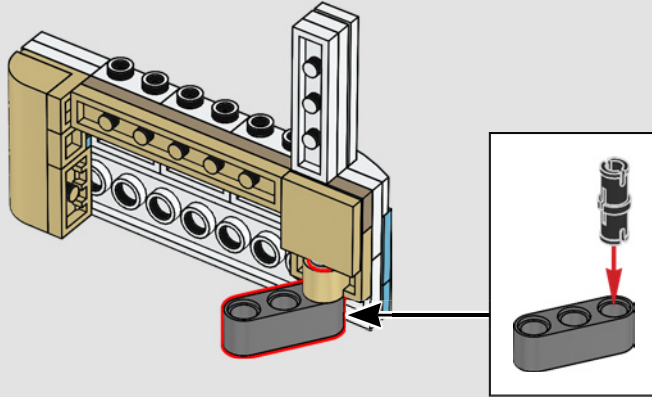

390

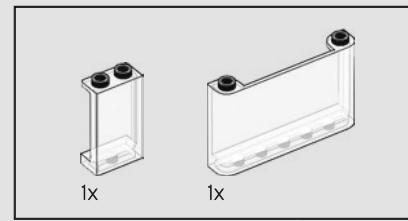
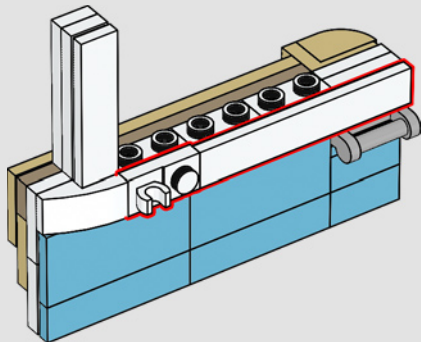

391

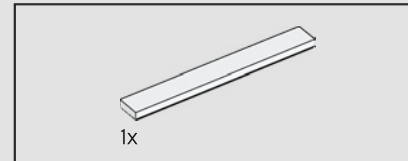
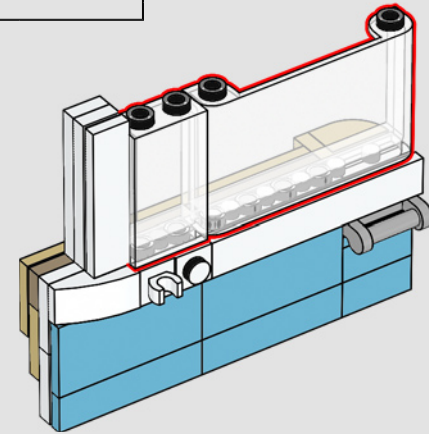

392

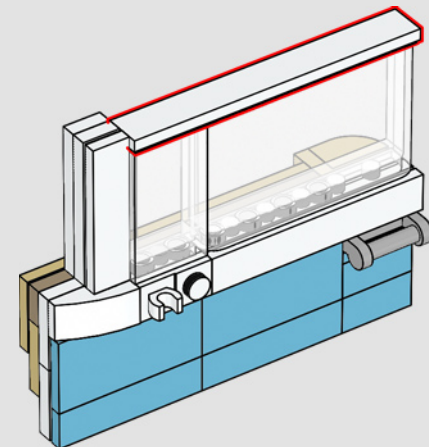

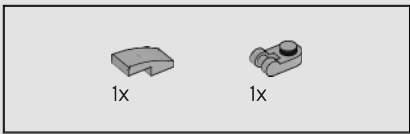

393

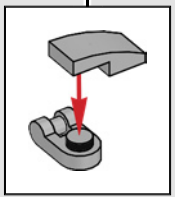
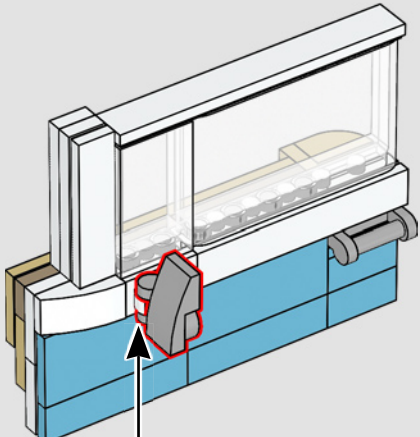

394

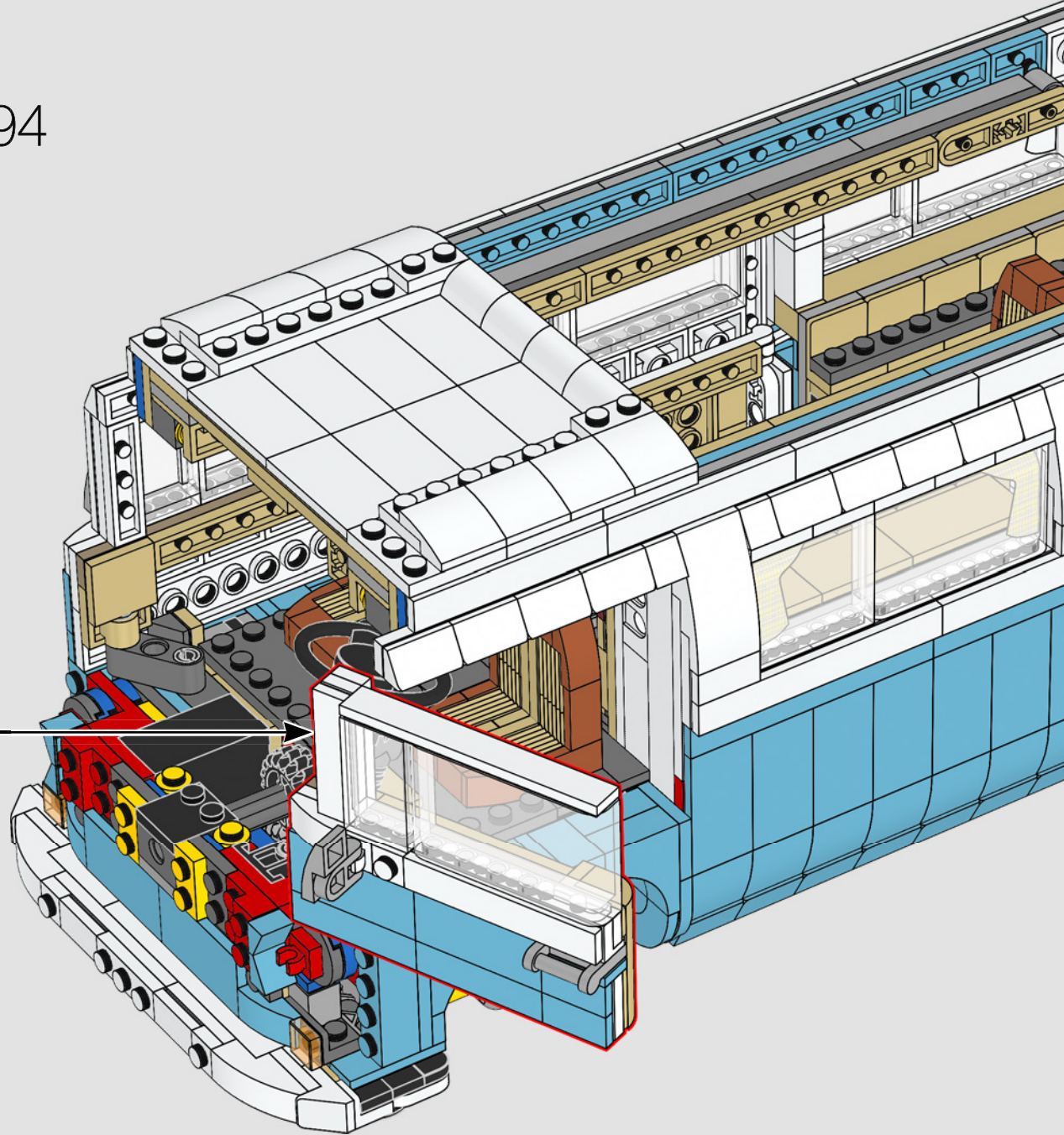



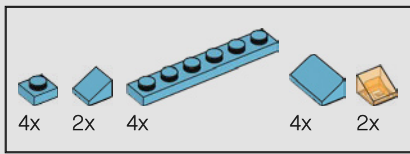

395

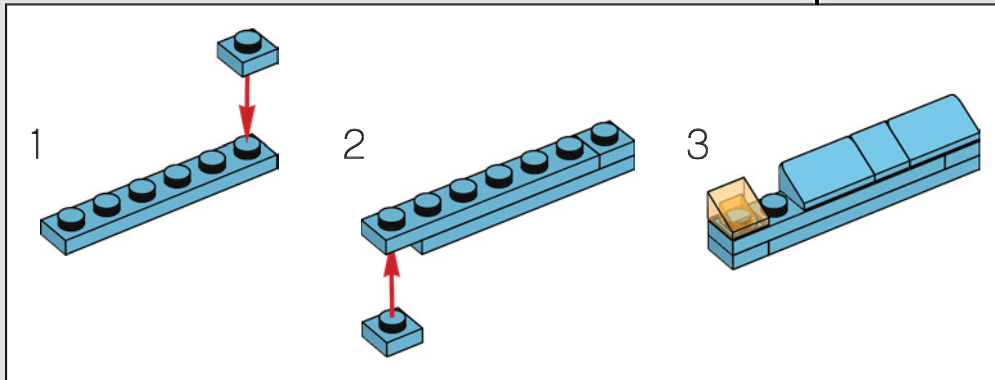
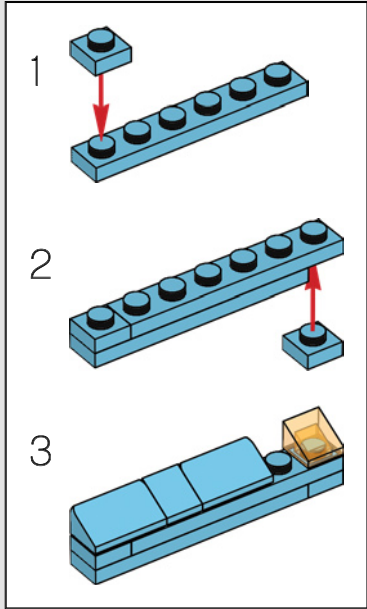



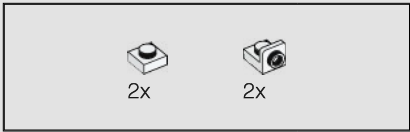

396

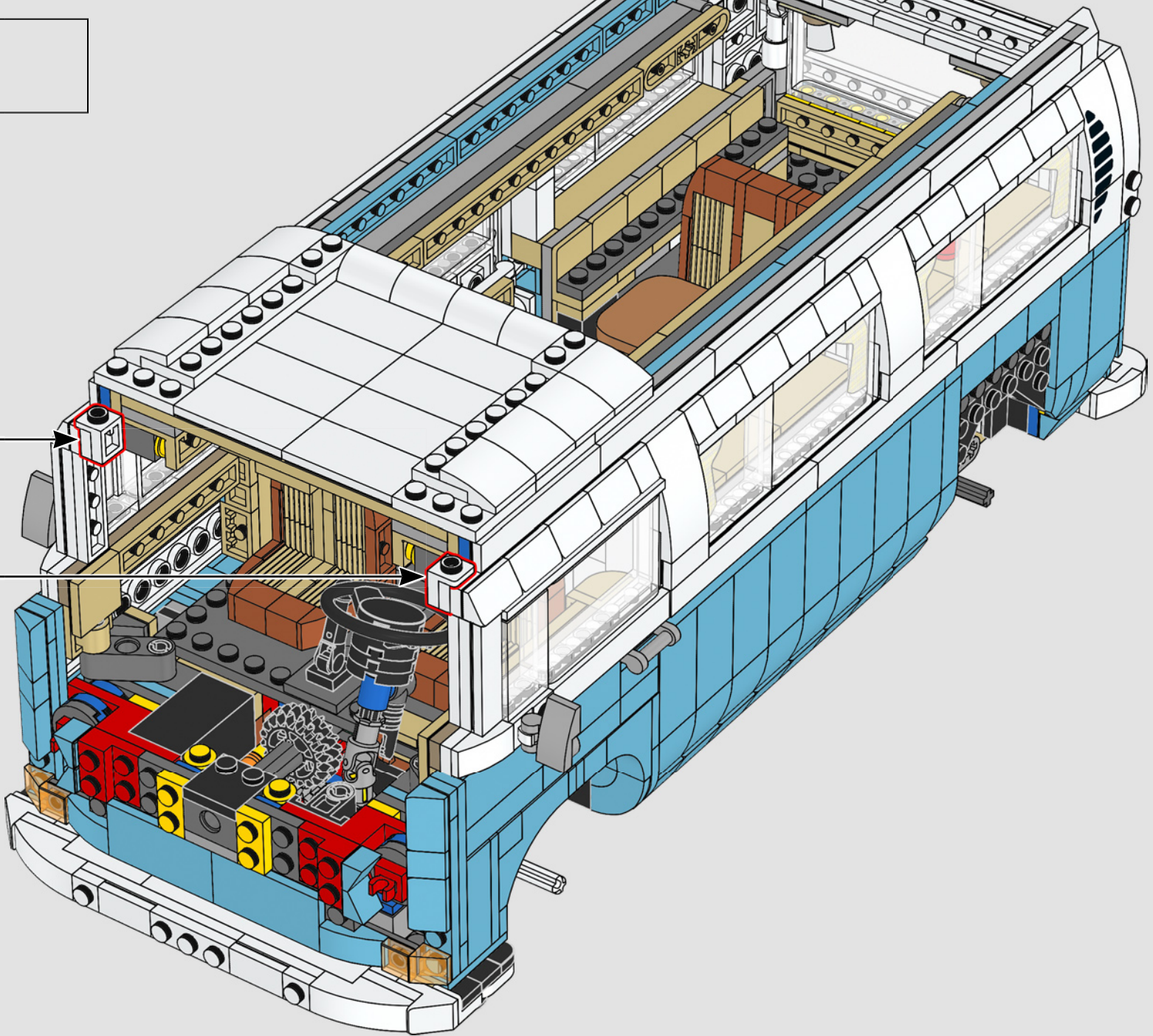
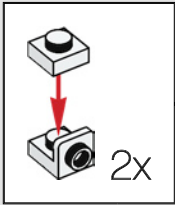

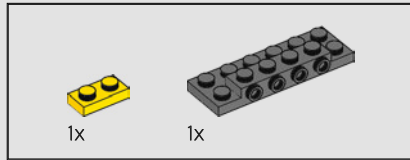
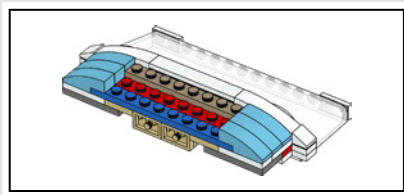

397

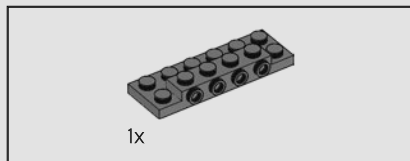
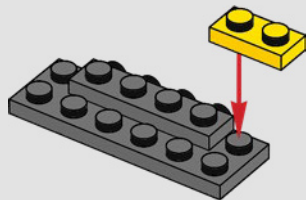

398

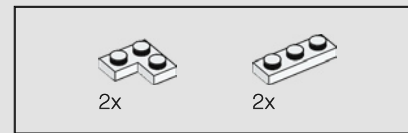
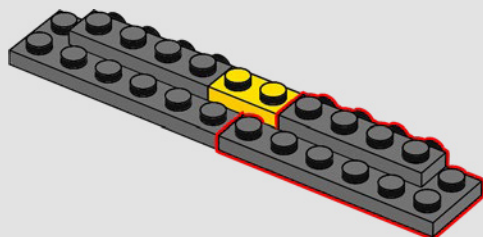

399

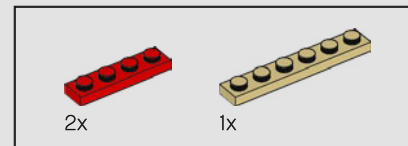
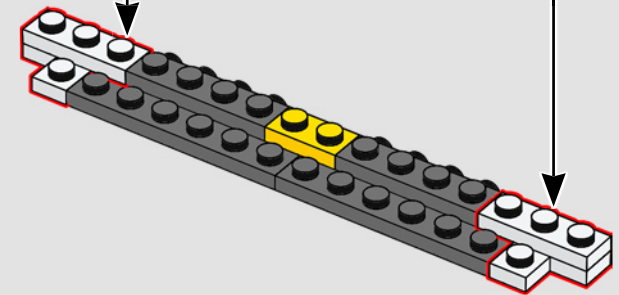
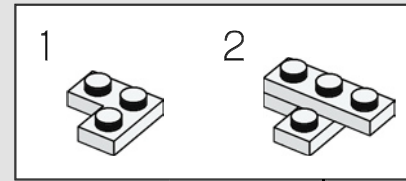
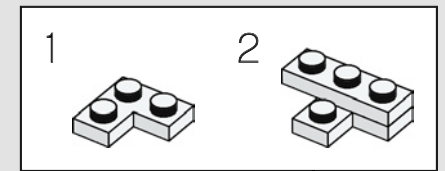

400

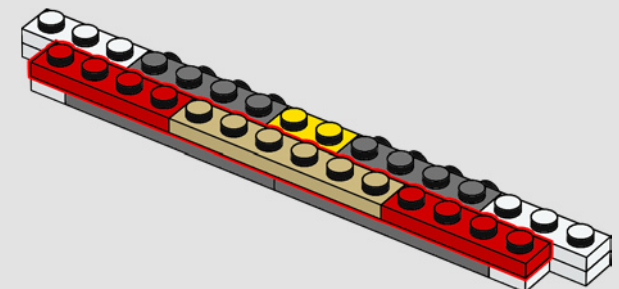

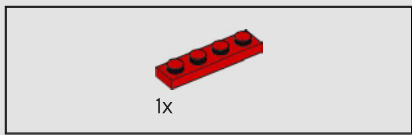

401

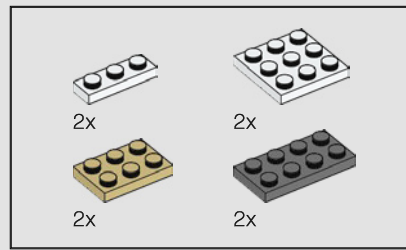
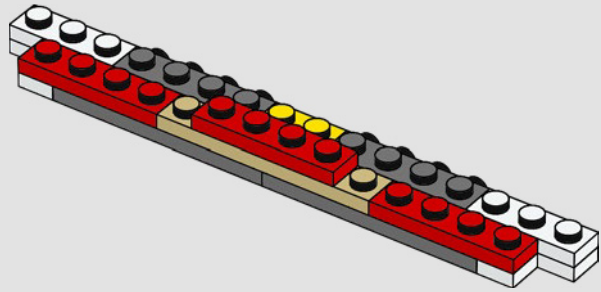

402

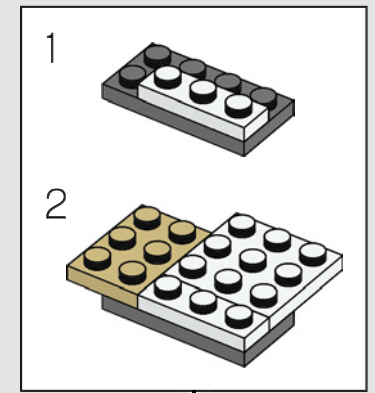
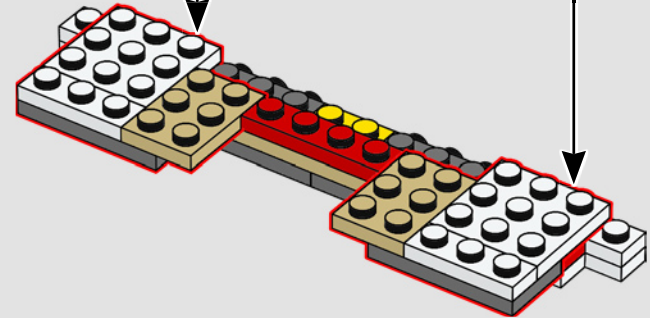
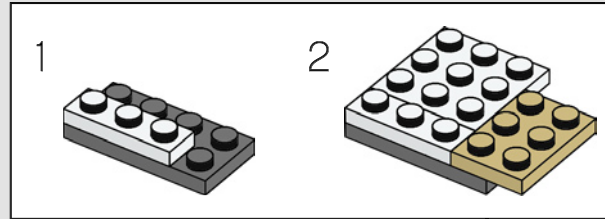



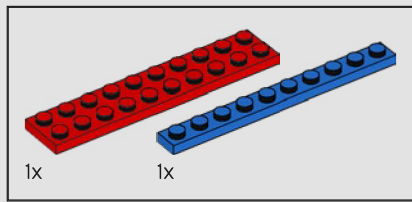

403

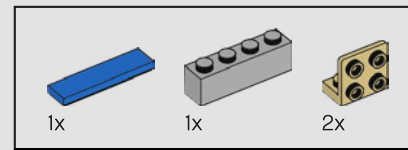
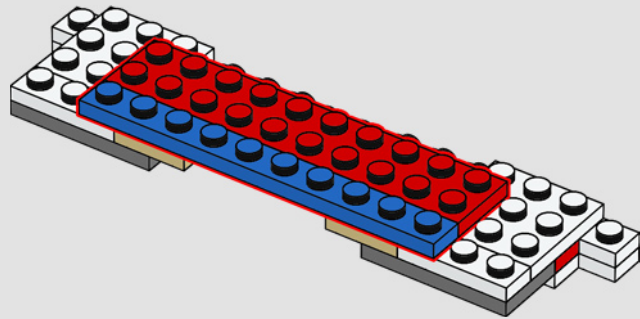

404

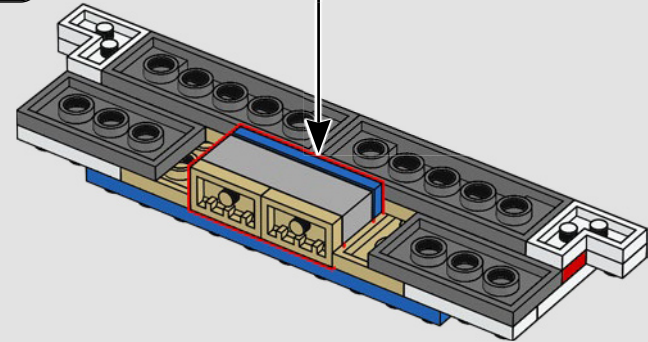
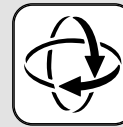
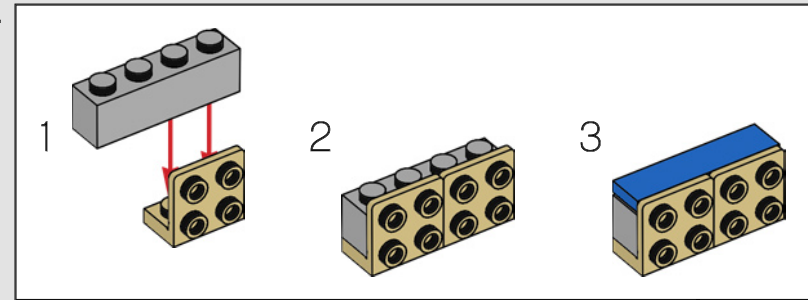

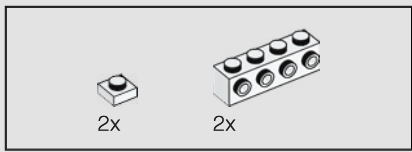

405

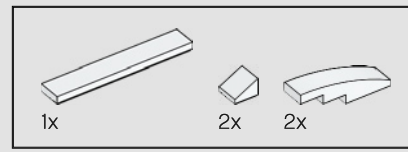
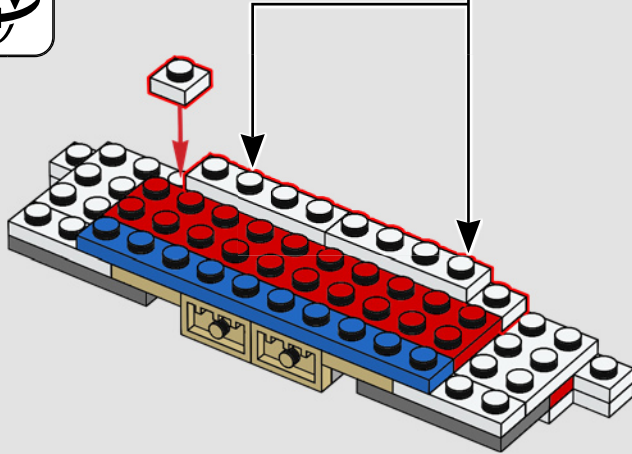
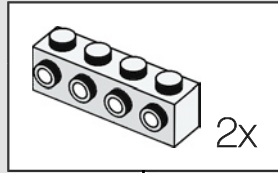

406

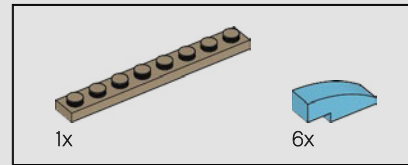
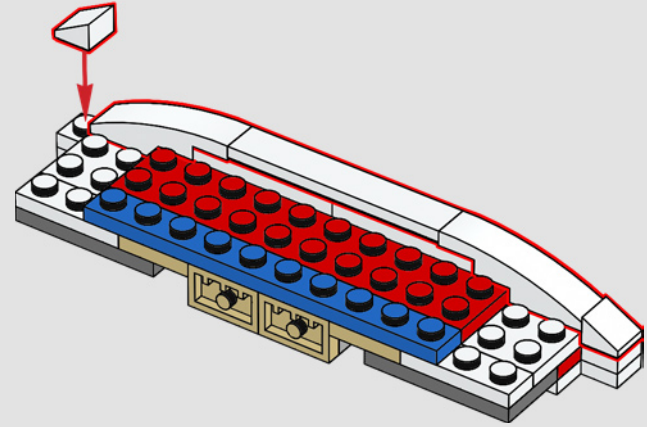

407

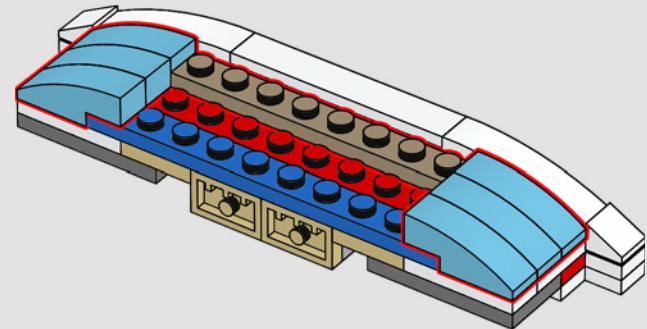

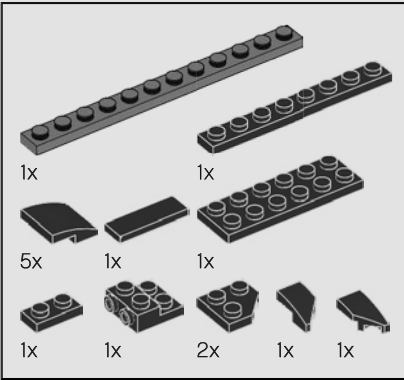
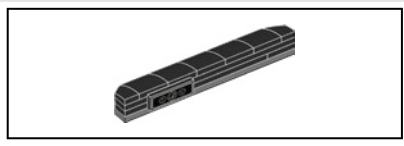

408

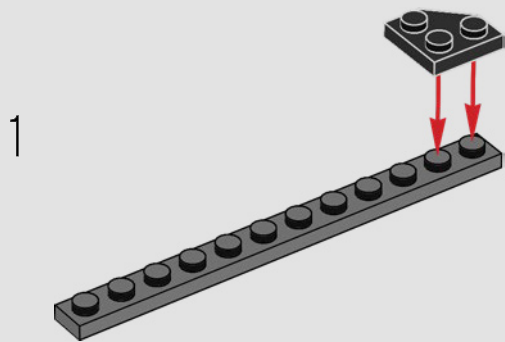

2

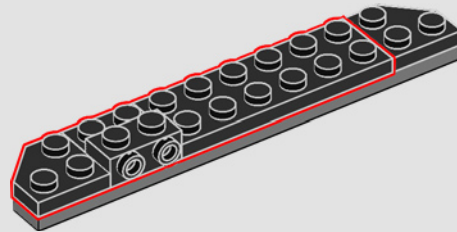

3

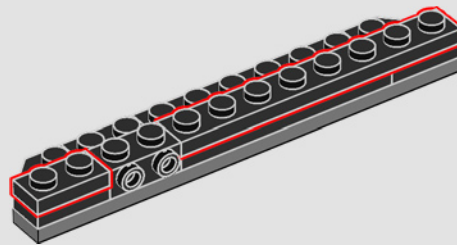

4

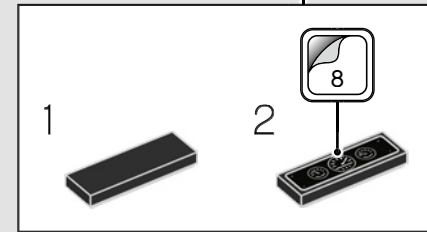
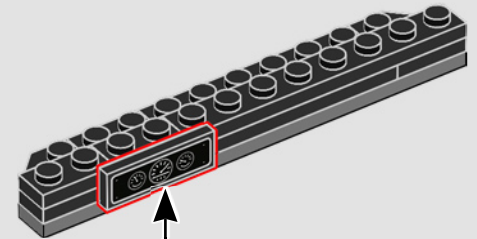

5

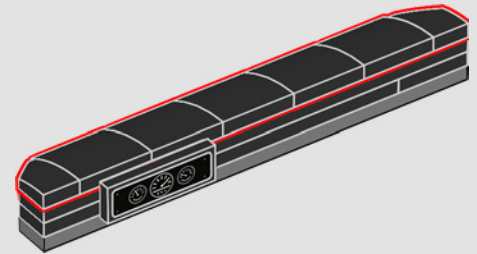



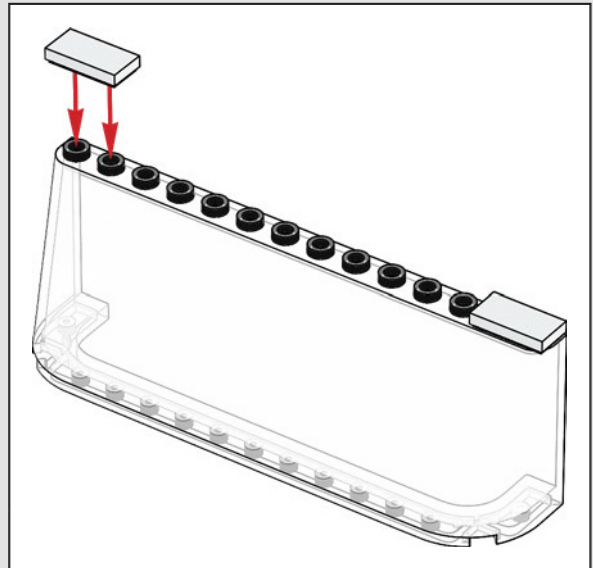
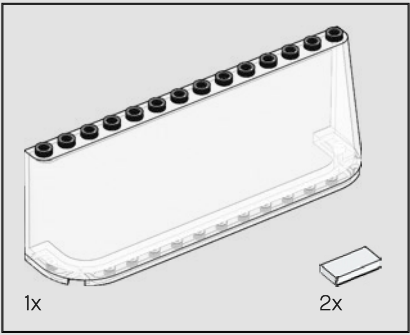

409

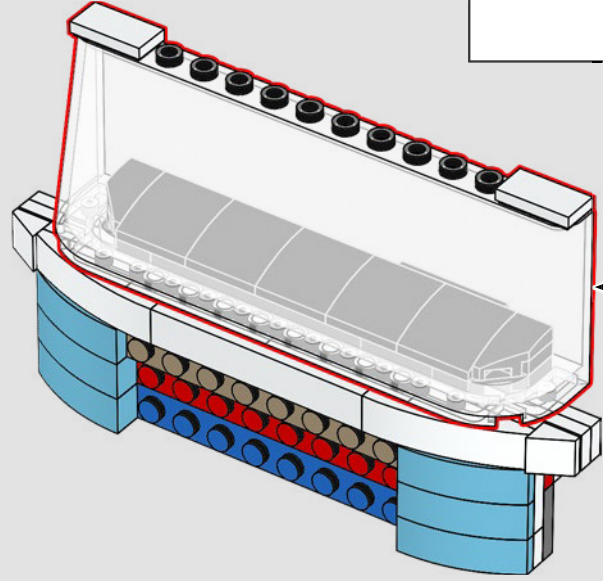
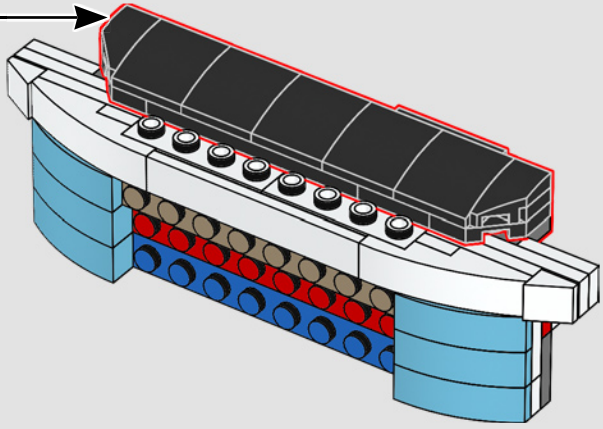

410

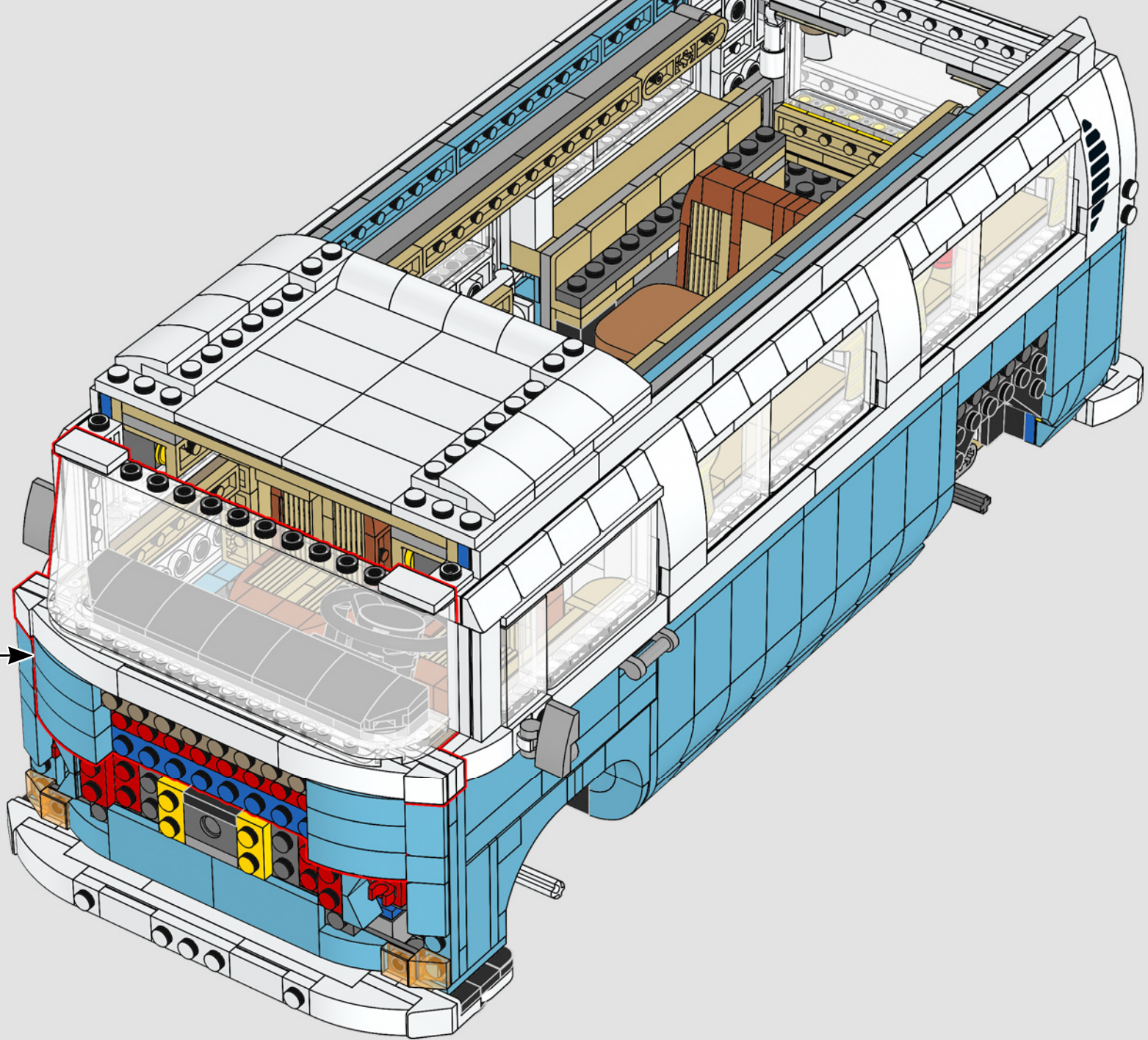



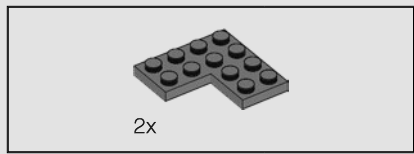

411

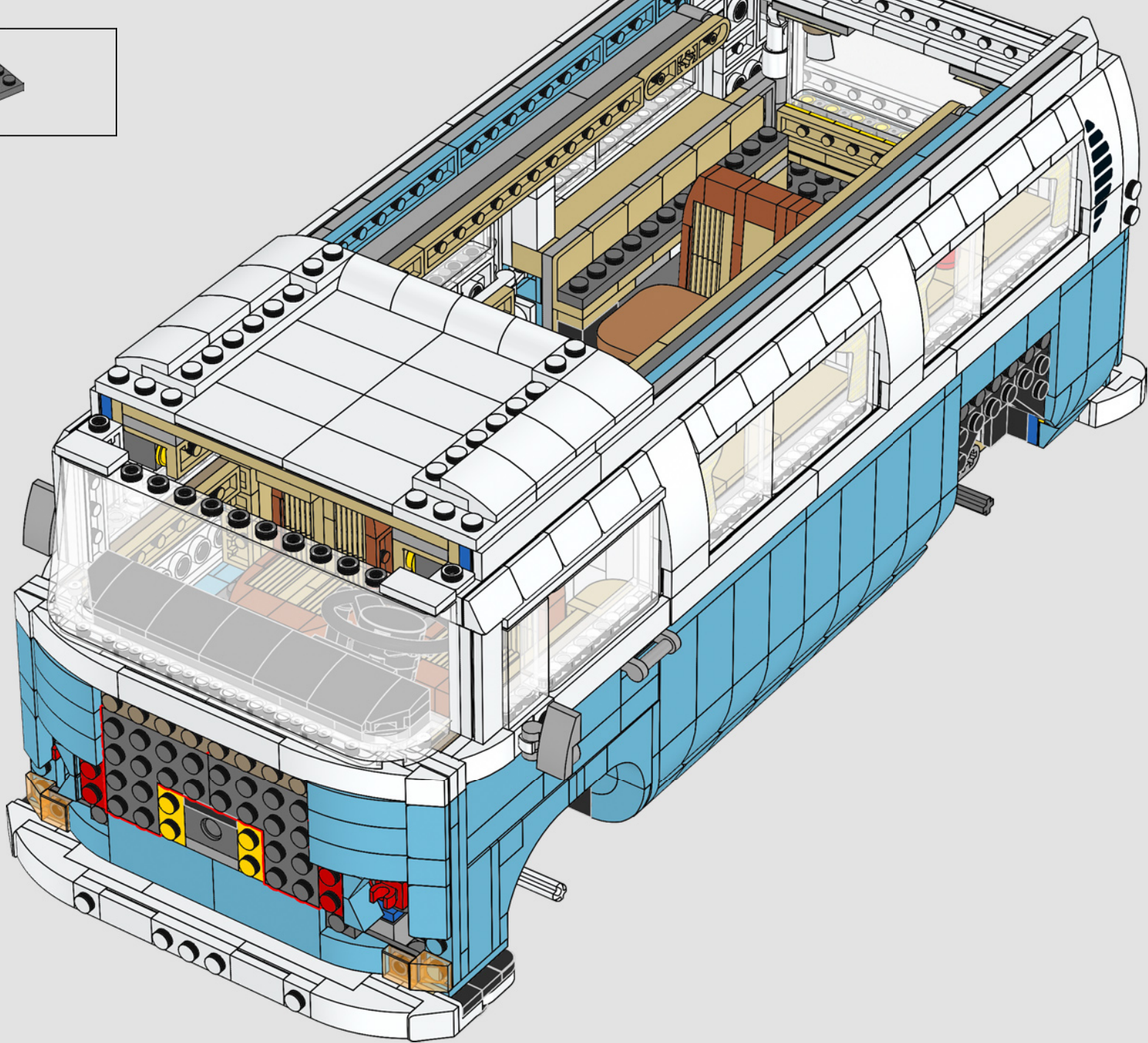



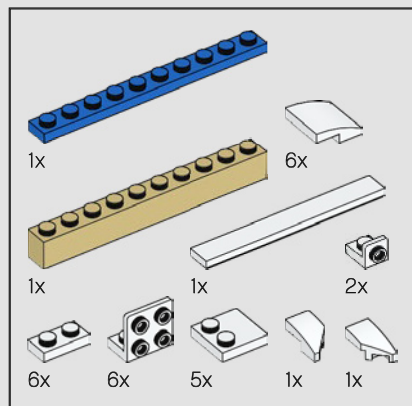
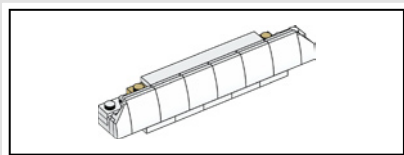

412

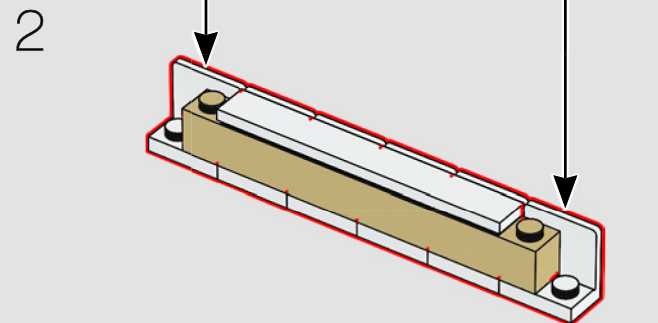
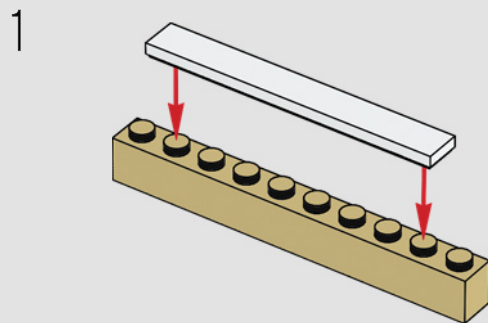

大众 T2 野营车在世界各地有许多昵称。在德国，它被称为“Bulli”。

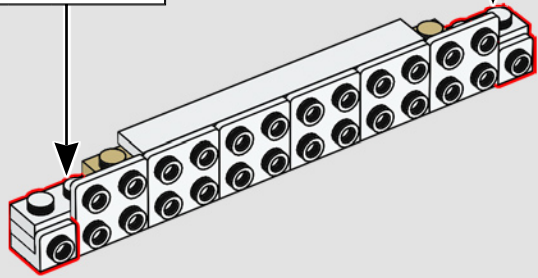
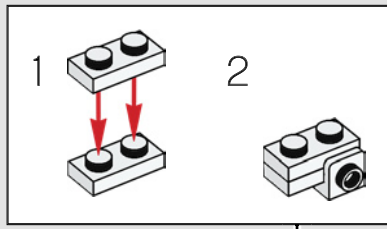
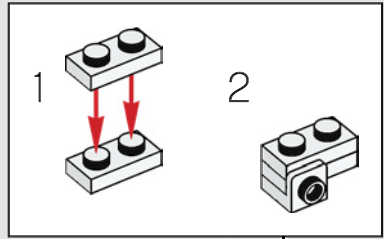

4

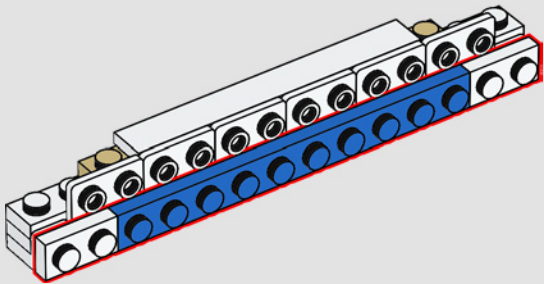

5

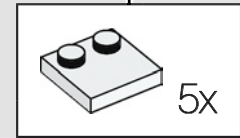
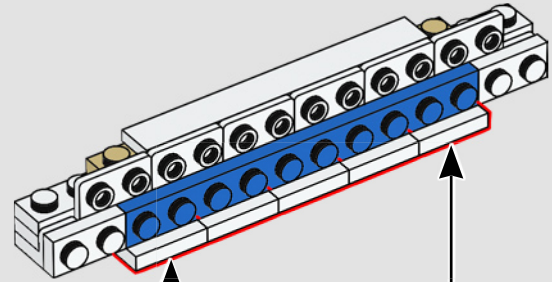

6

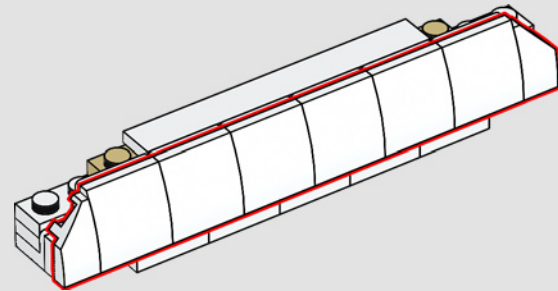

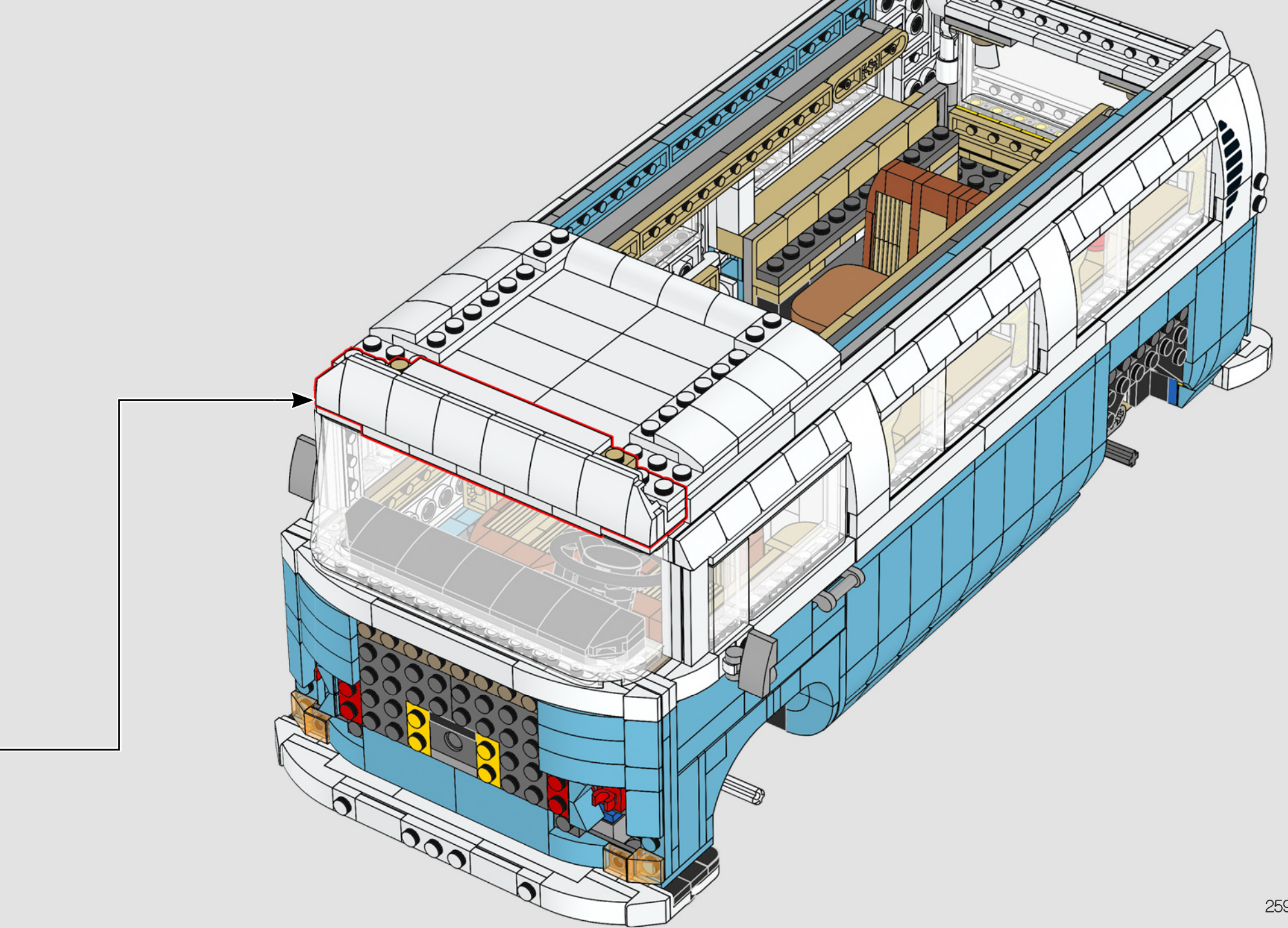



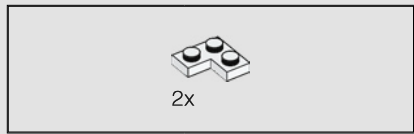

413

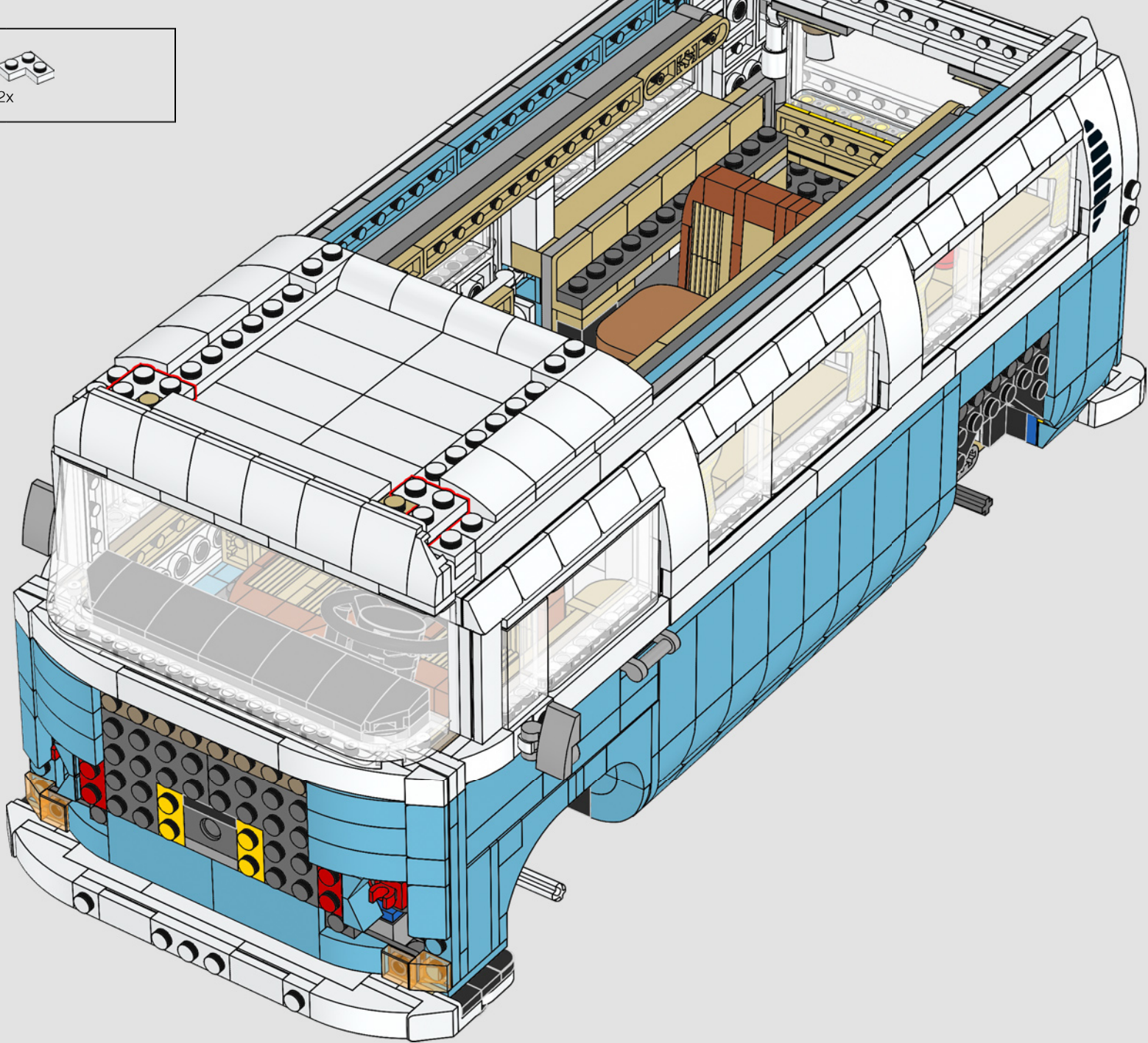



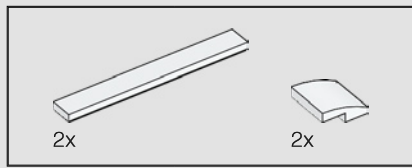

414

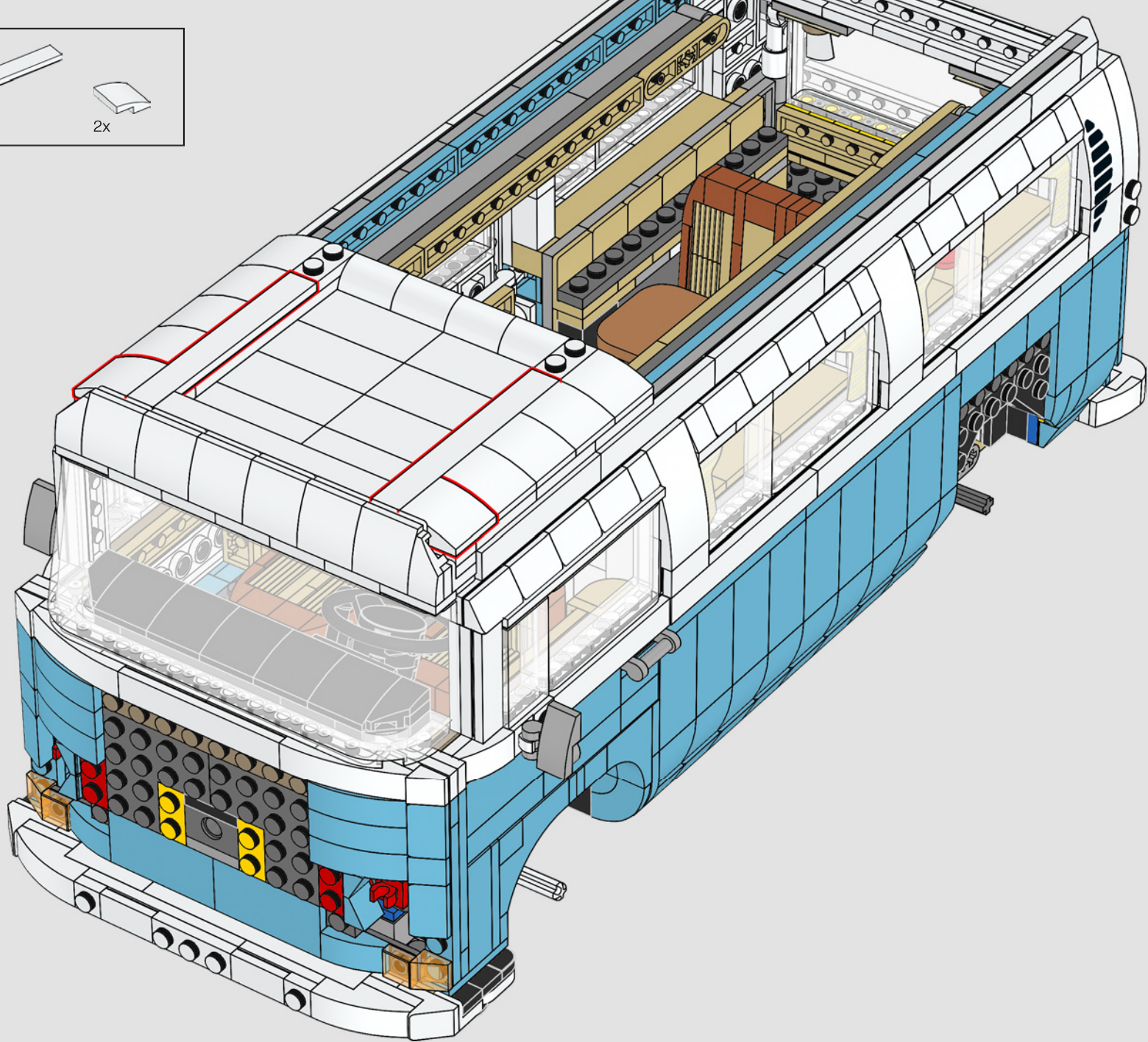



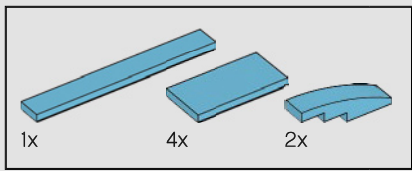

415

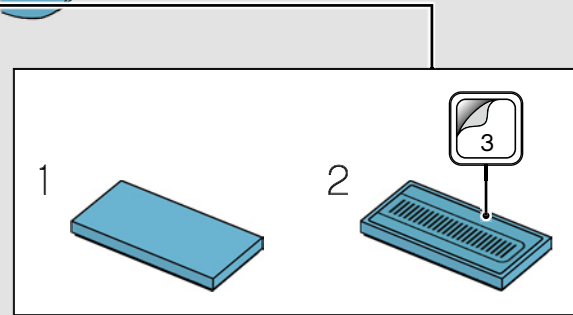
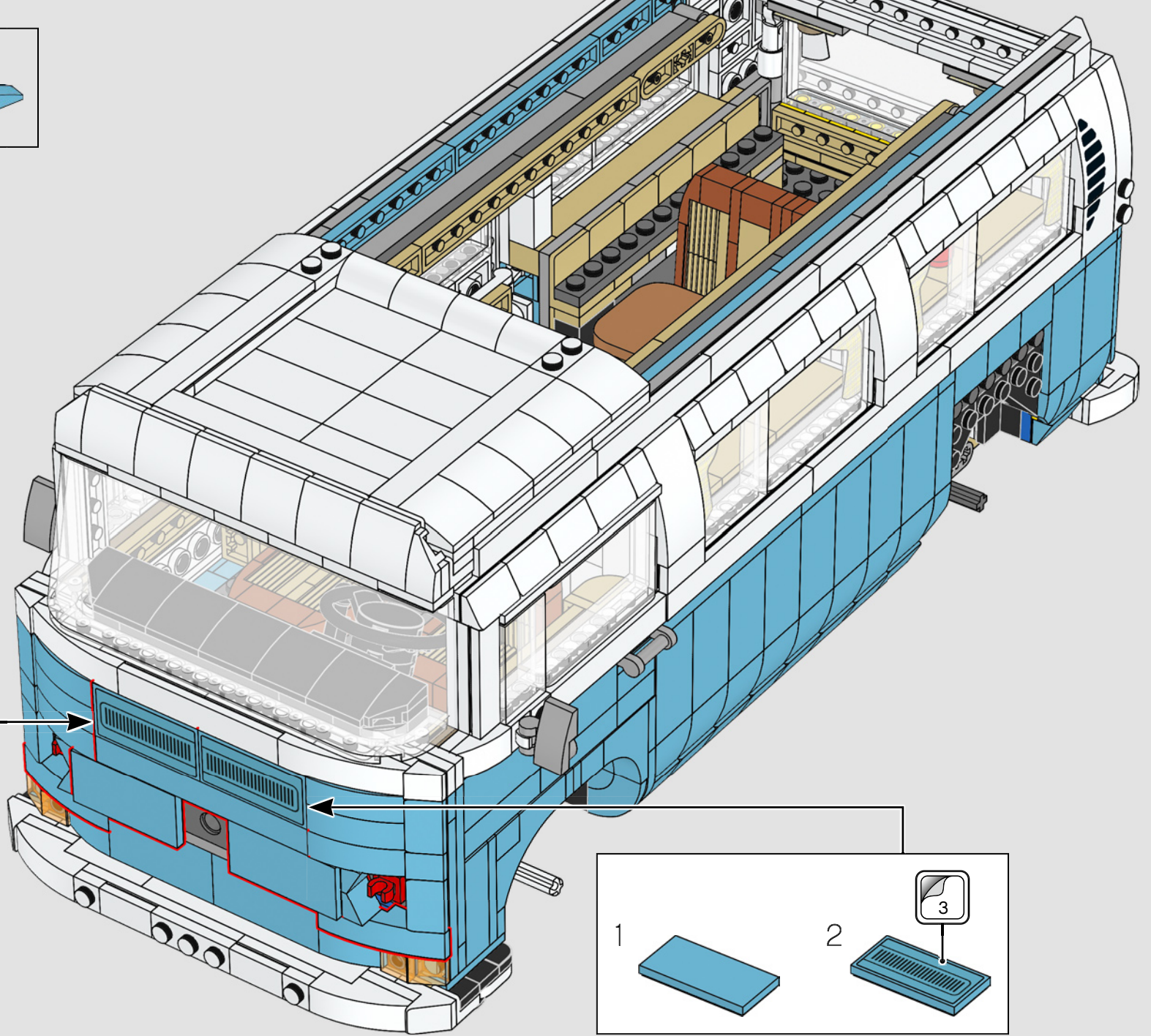
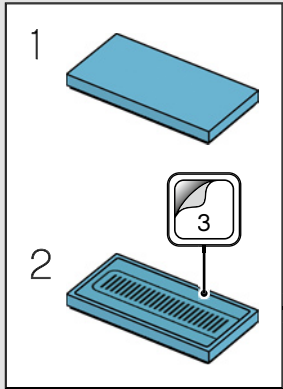



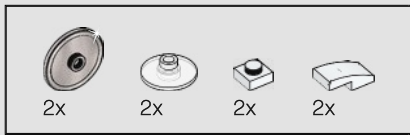

416

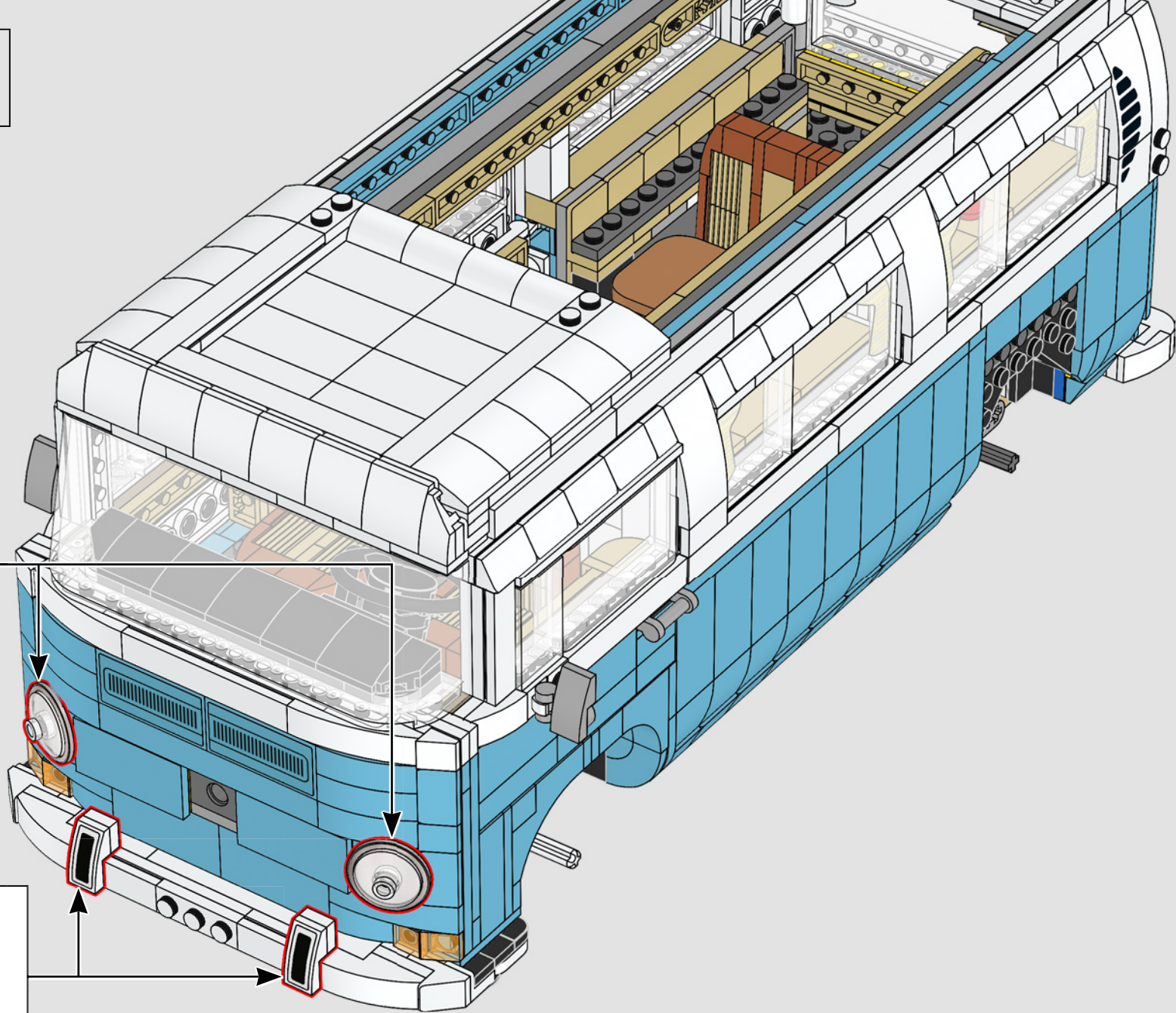
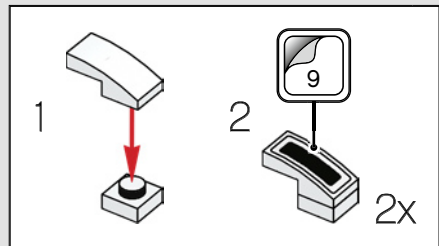
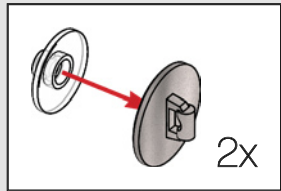



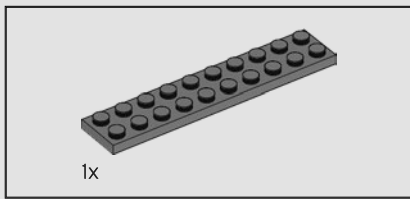

418

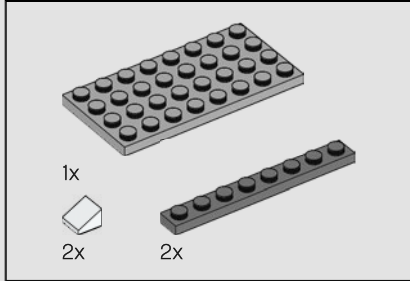
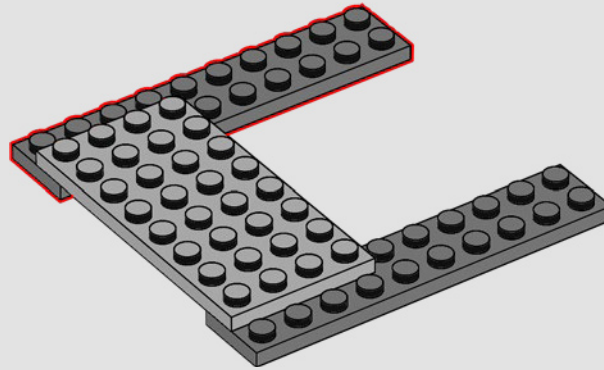

419

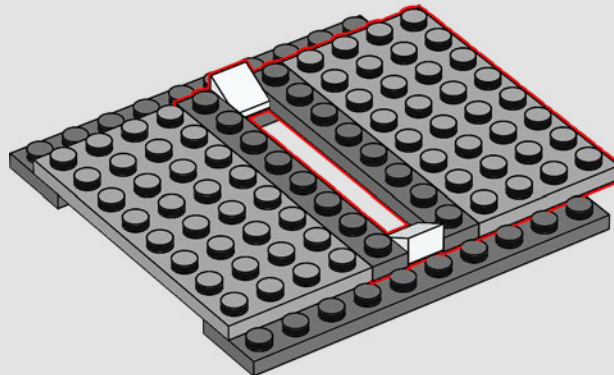



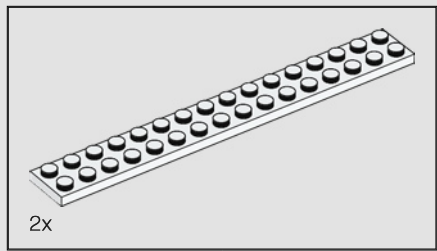

420

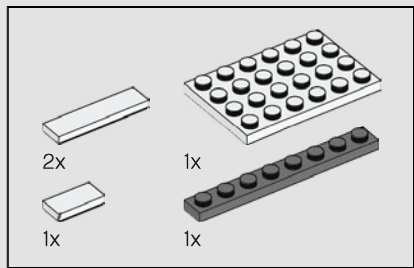
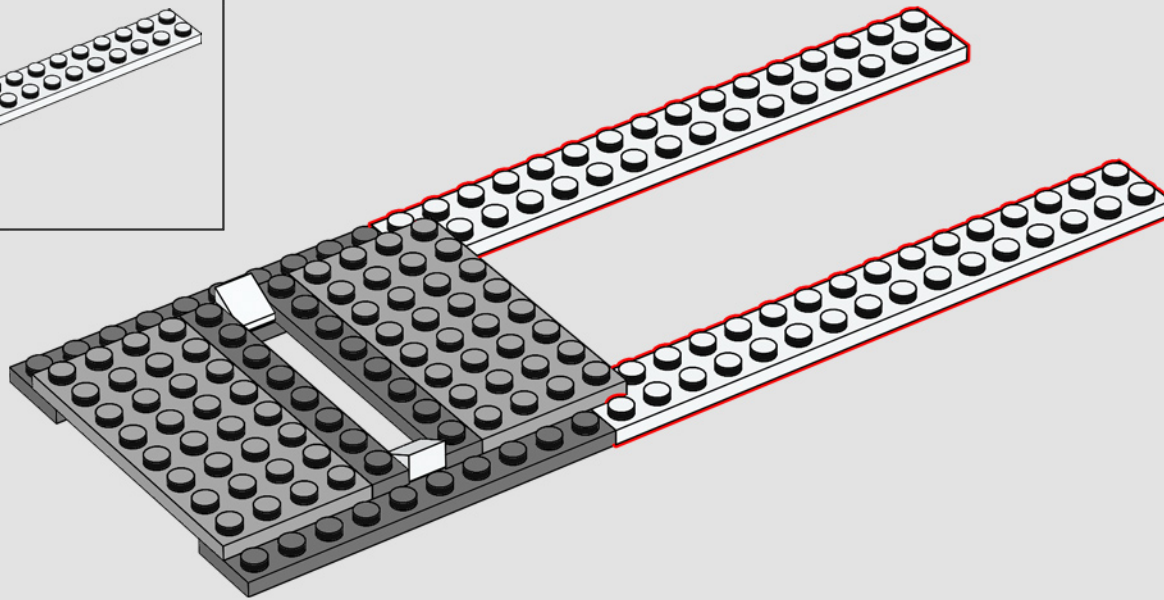

421

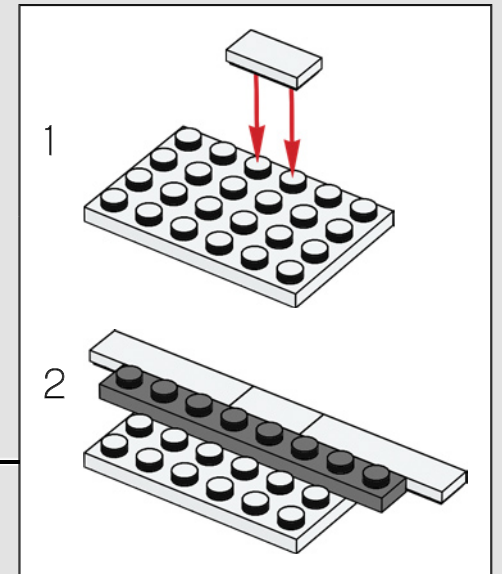
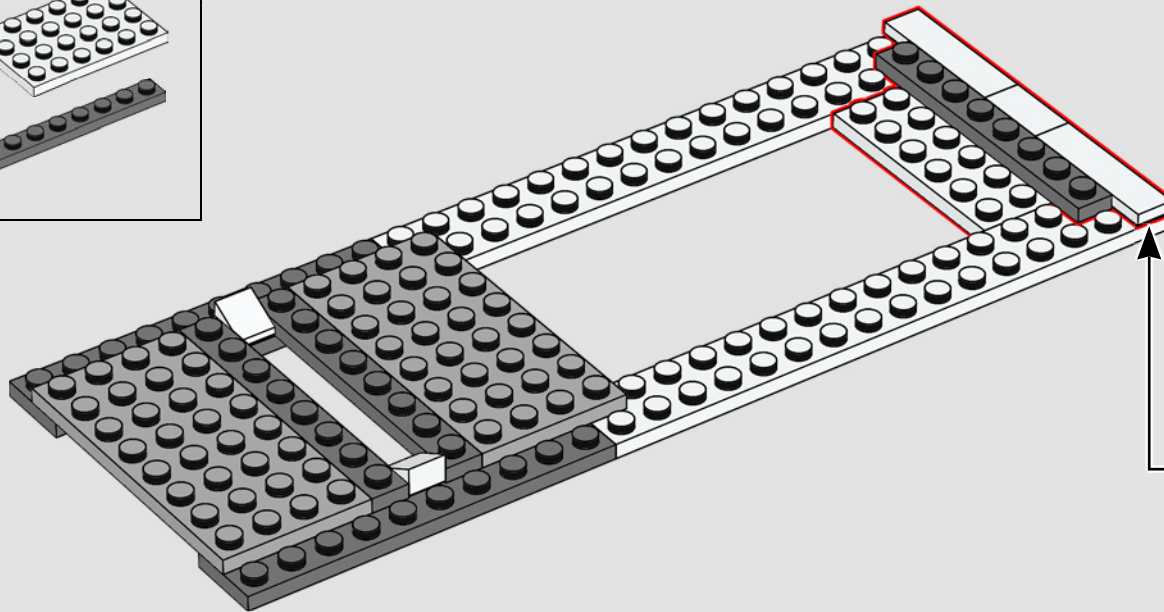

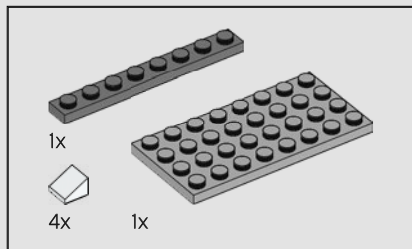

422

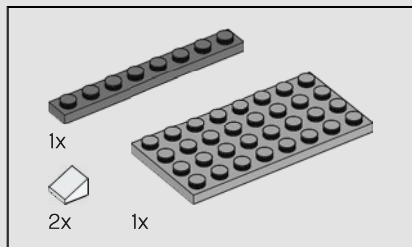
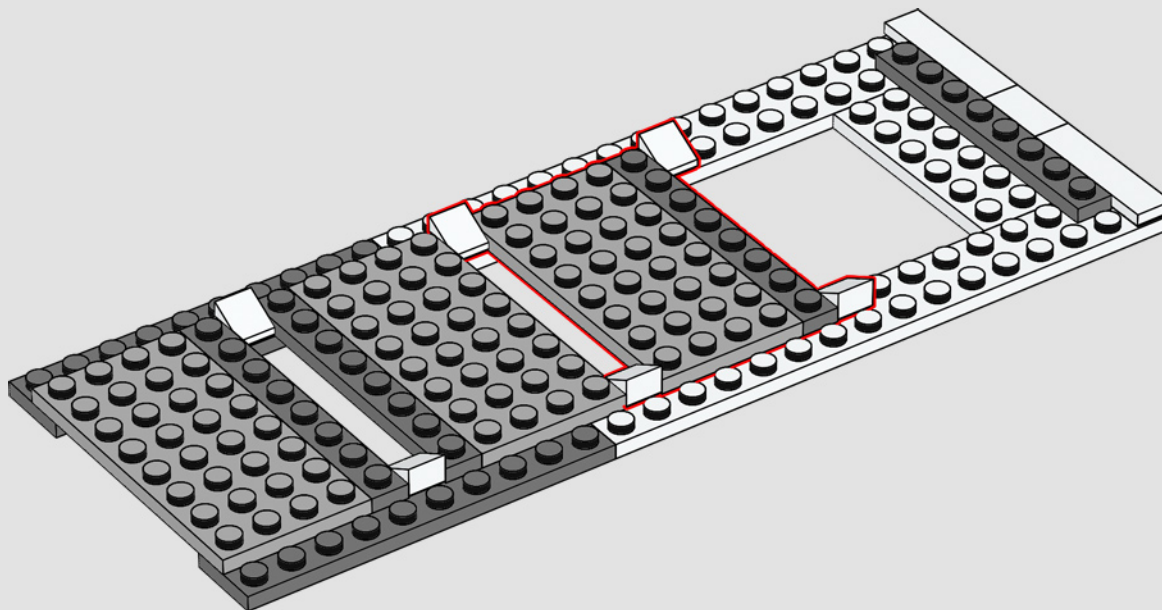

423

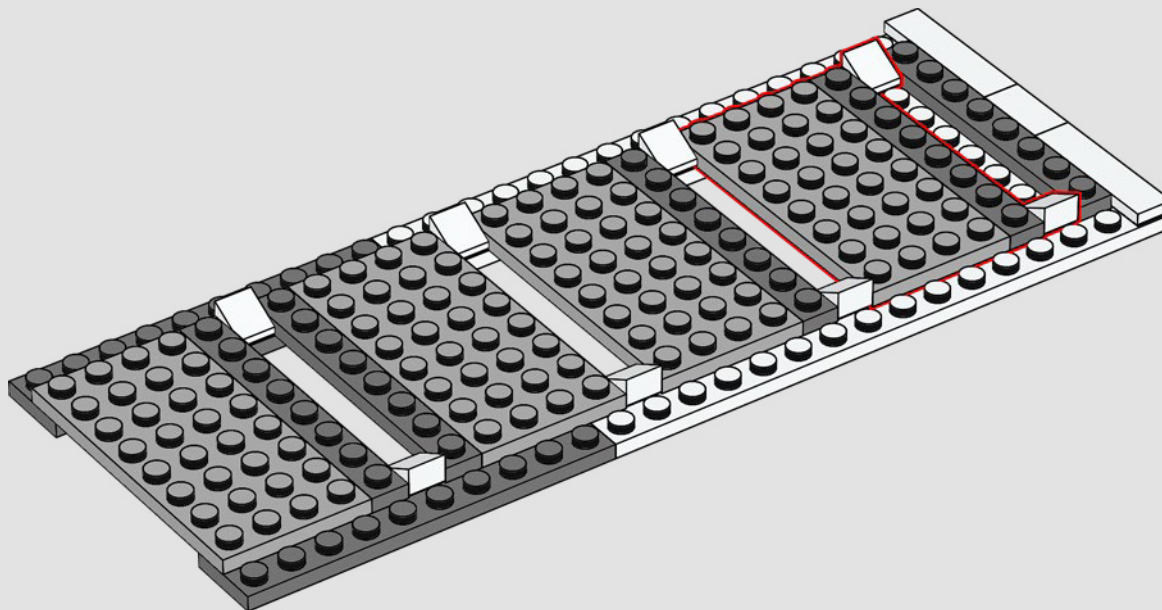

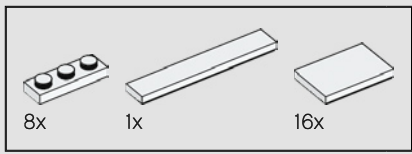

424

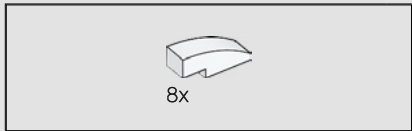
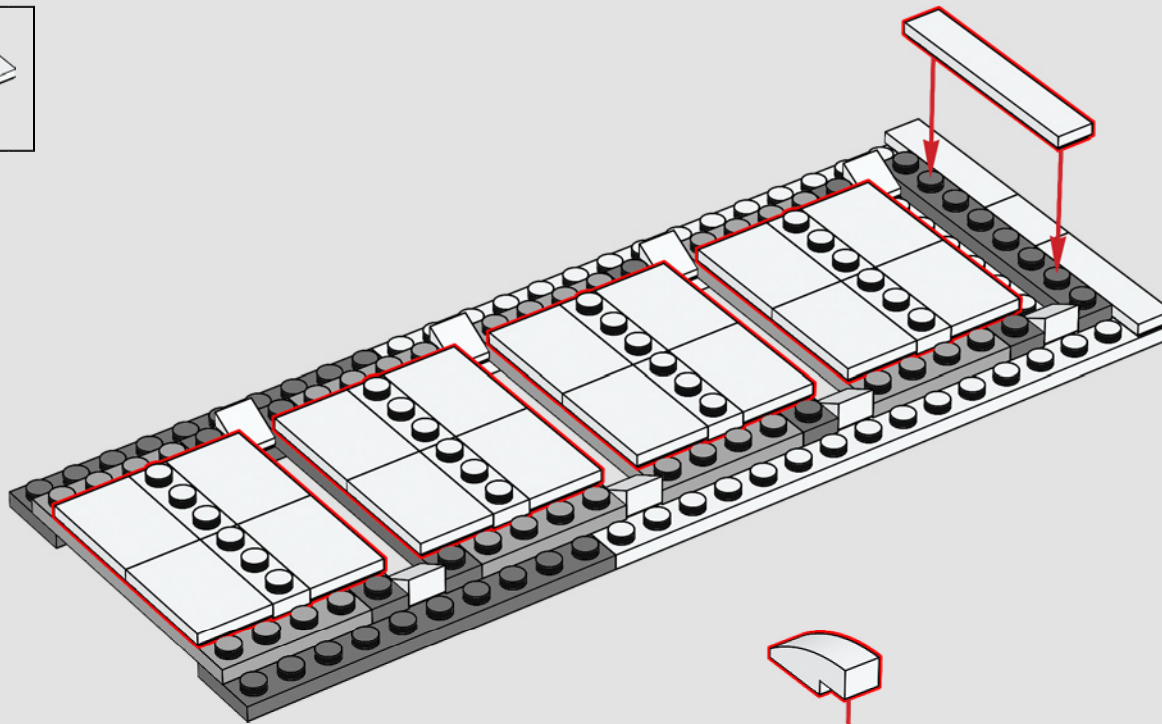

425

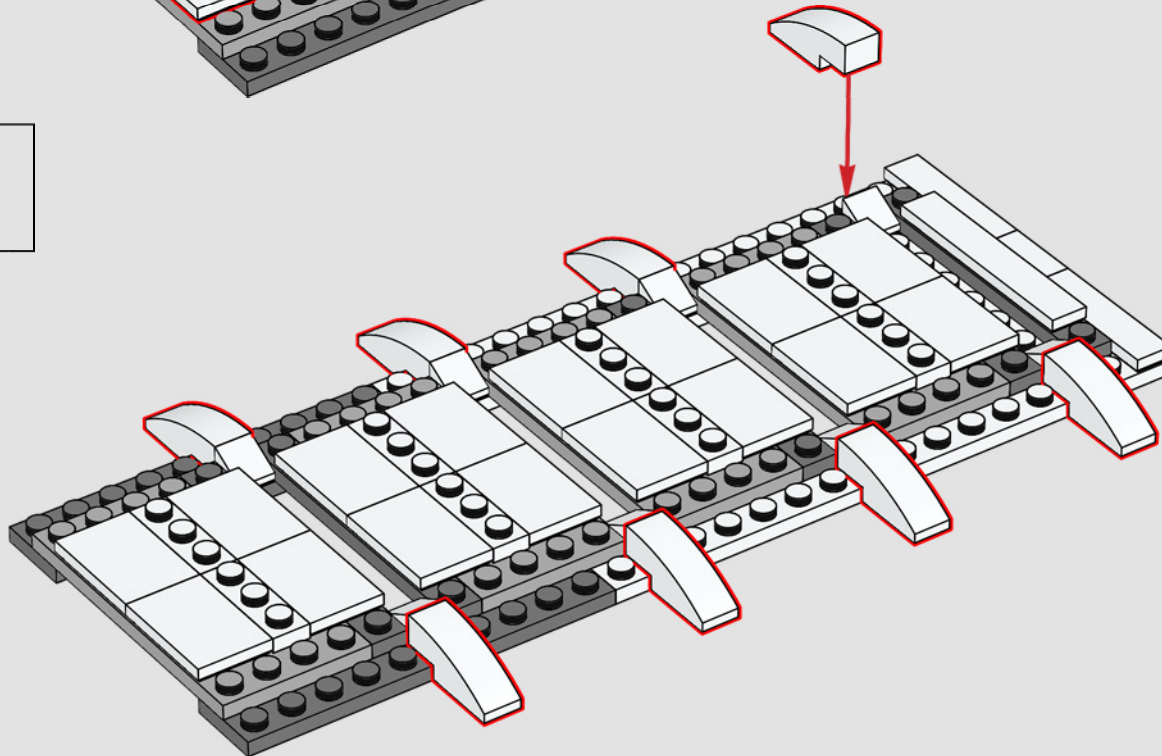



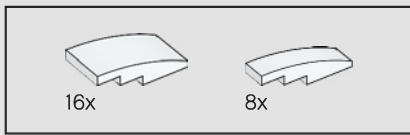

426

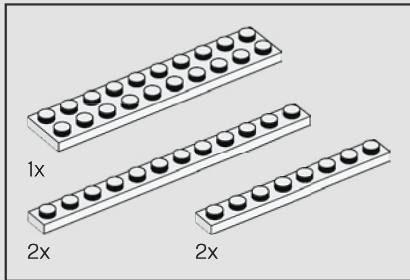
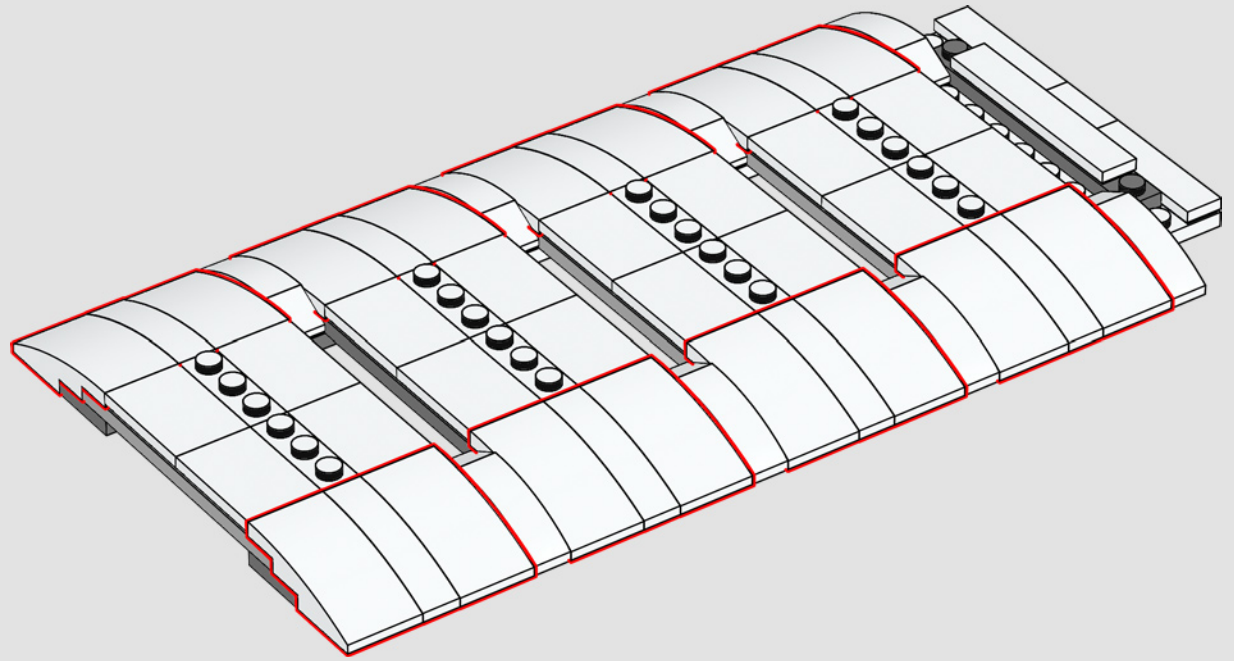

427

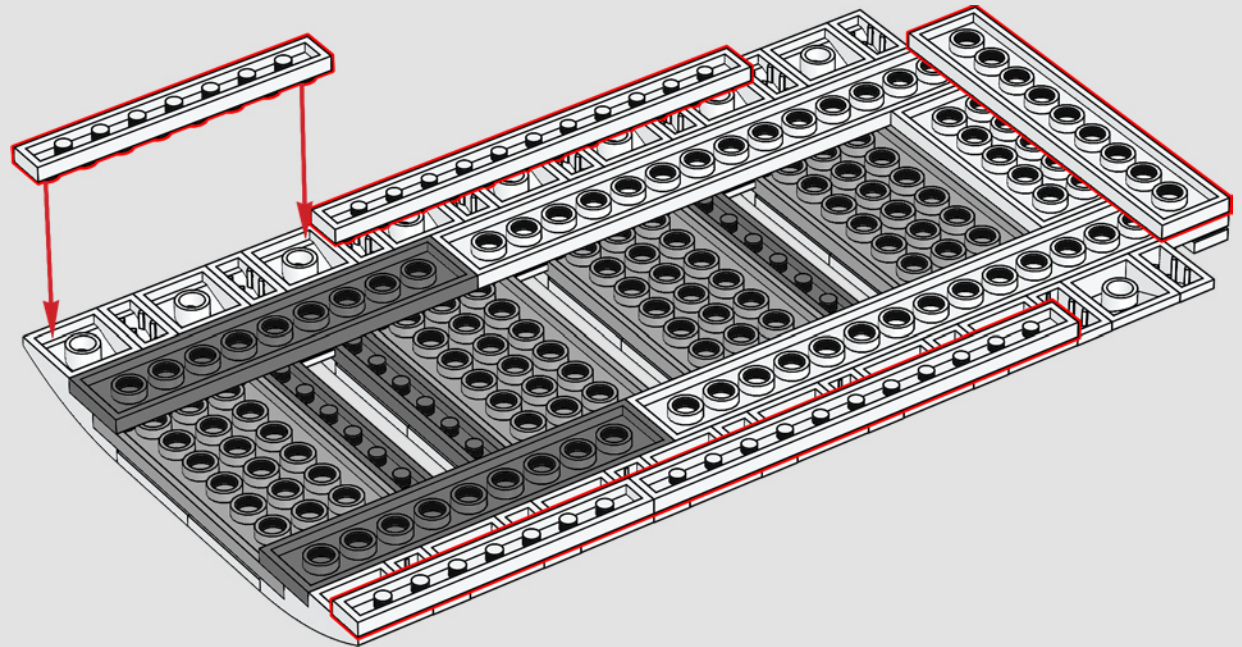

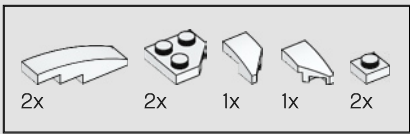

428

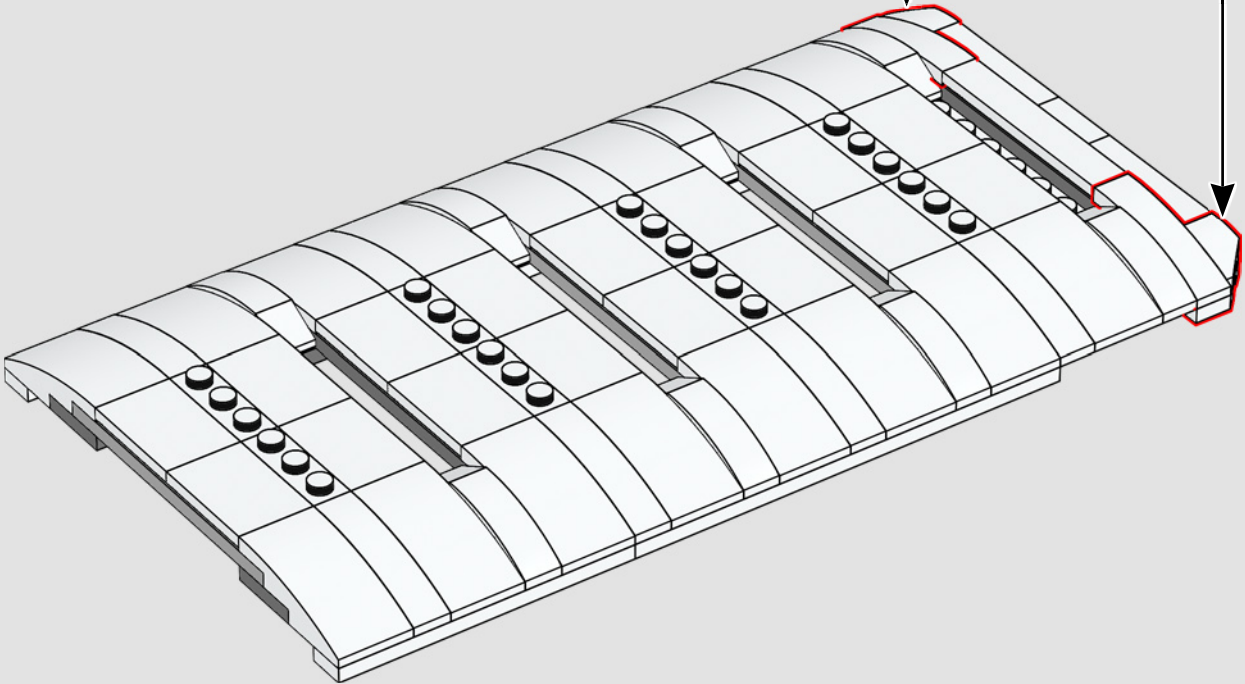
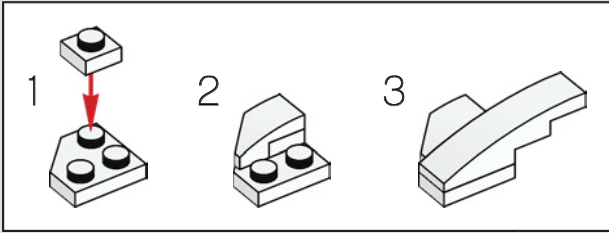
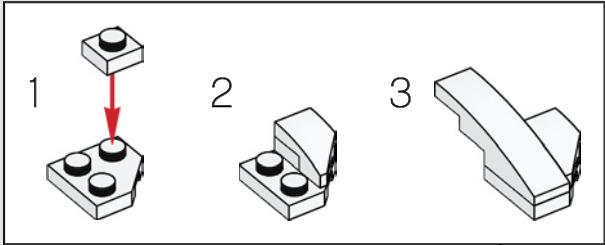

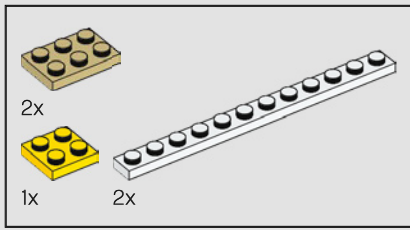

429

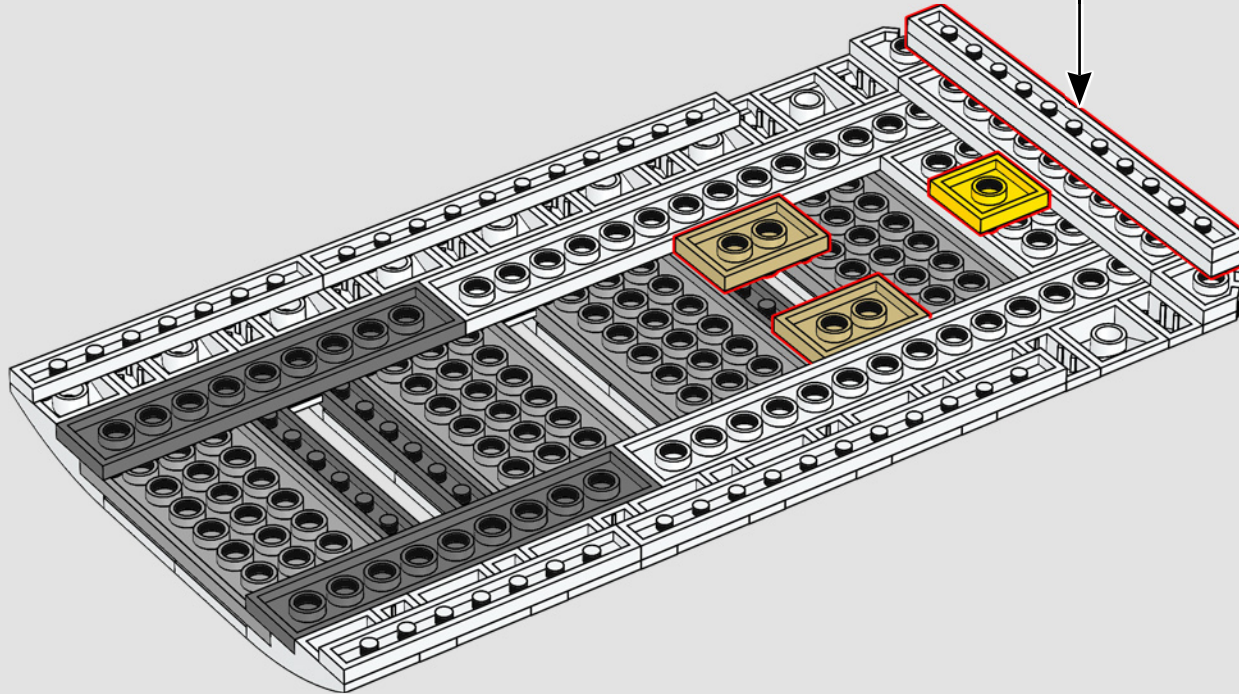
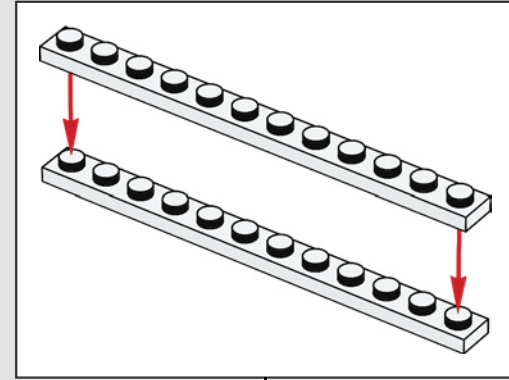



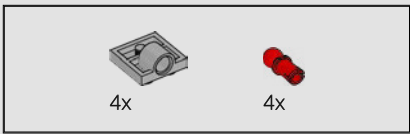

430

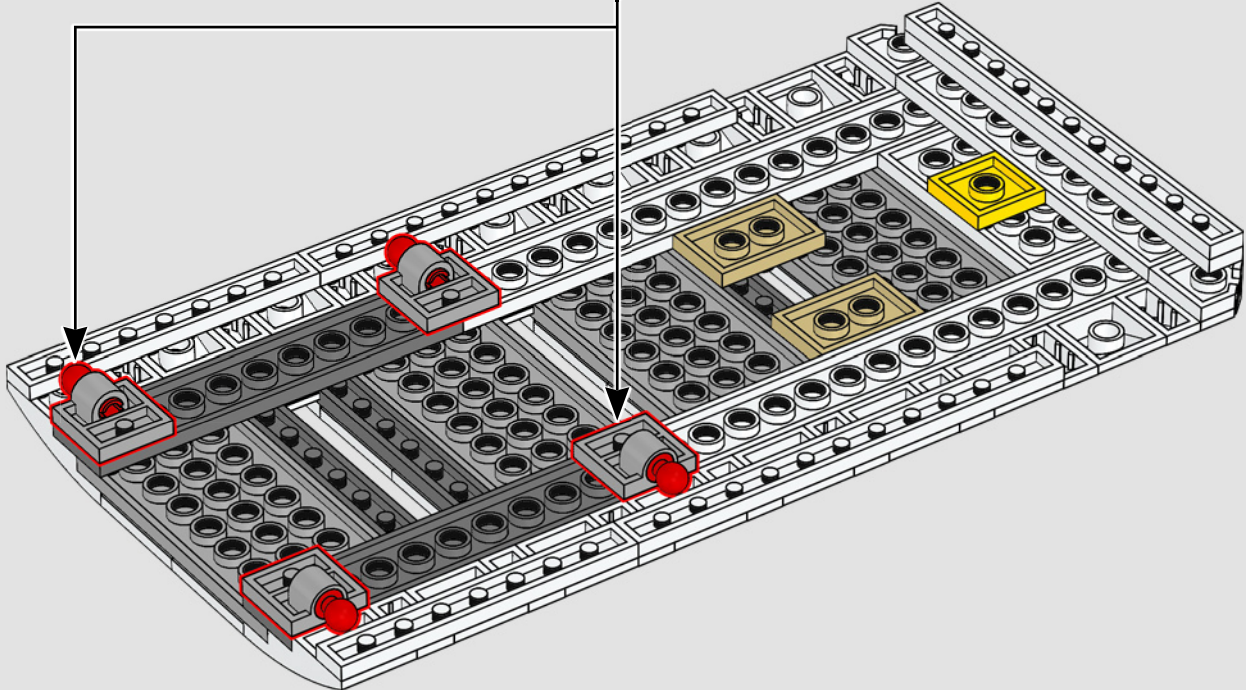
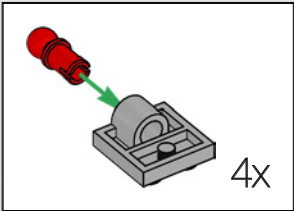

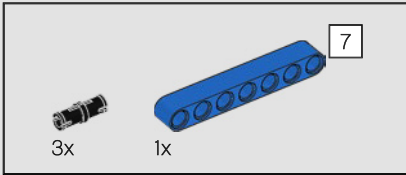
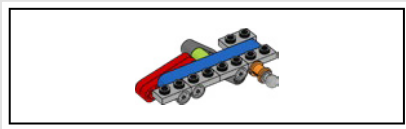

431

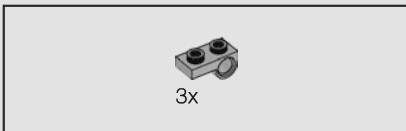
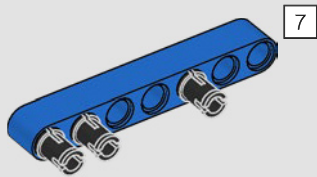

432

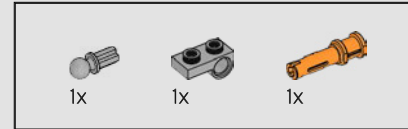
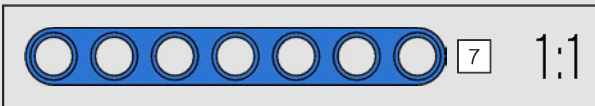
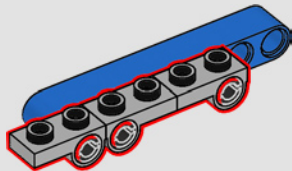

433

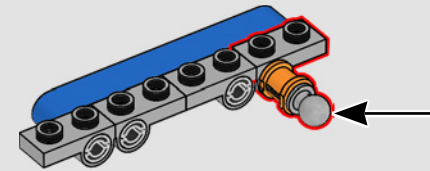
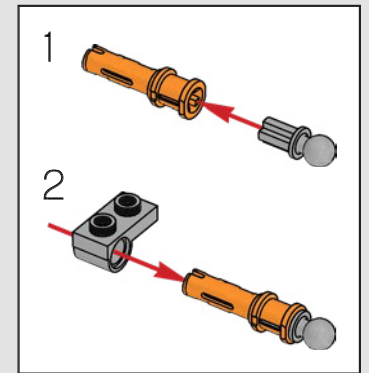

434

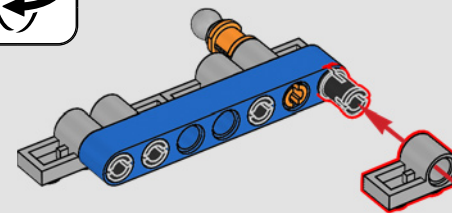
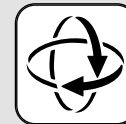



435

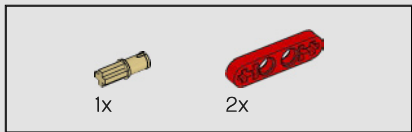
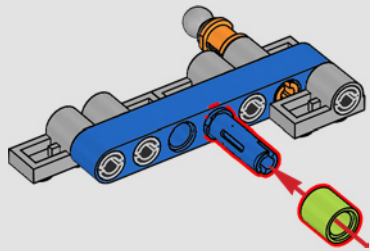

436

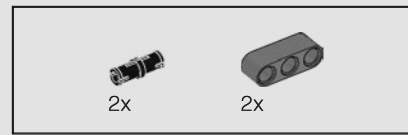
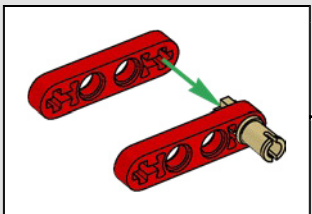
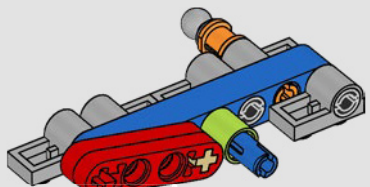

437

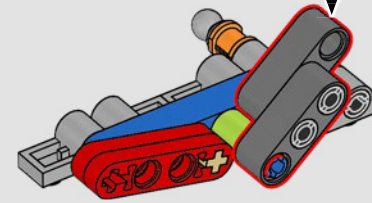
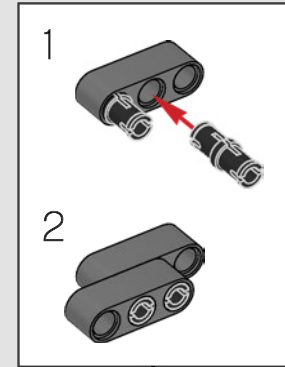



438

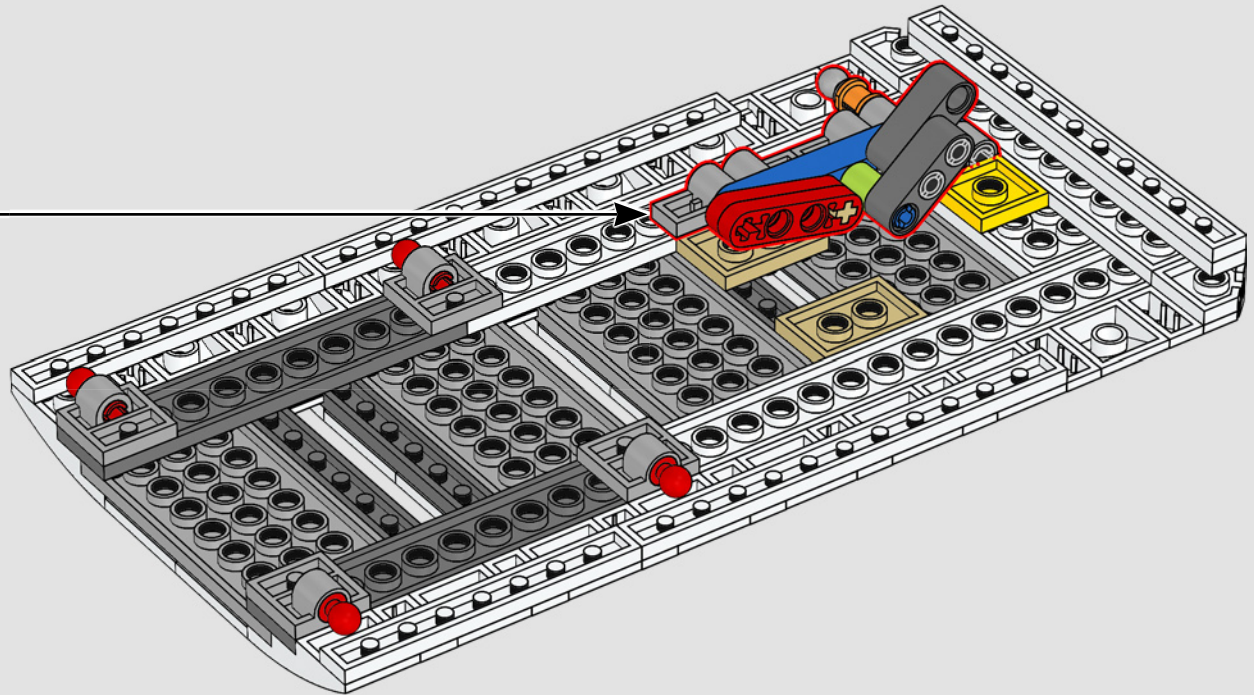

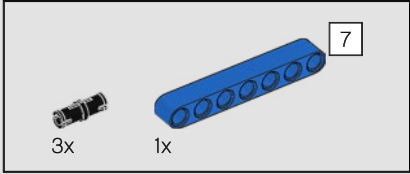
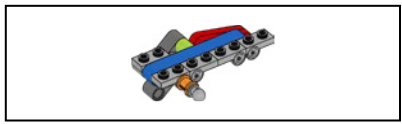

439

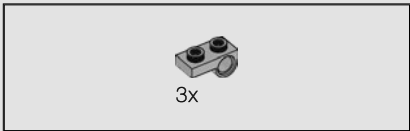
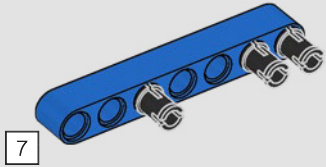

440

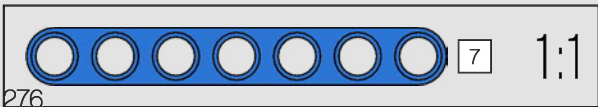
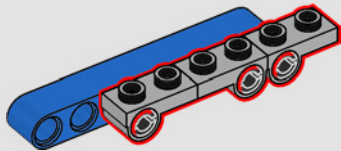

276

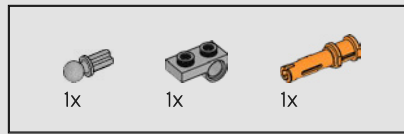

441

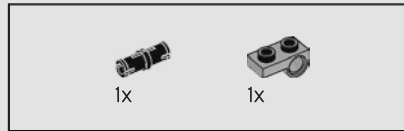
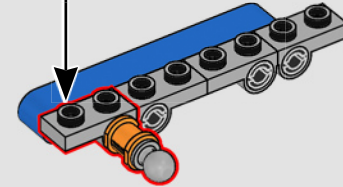
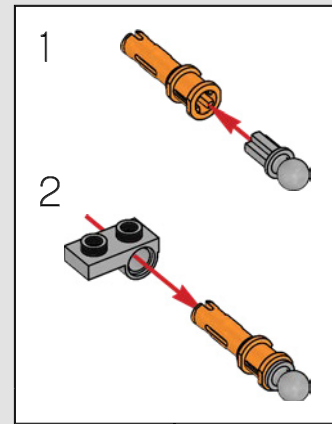

442

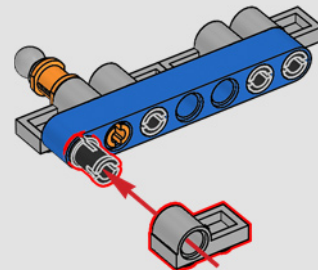
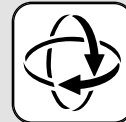

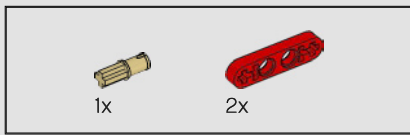

443

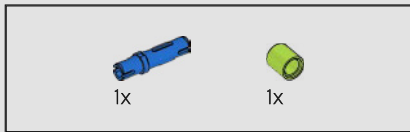
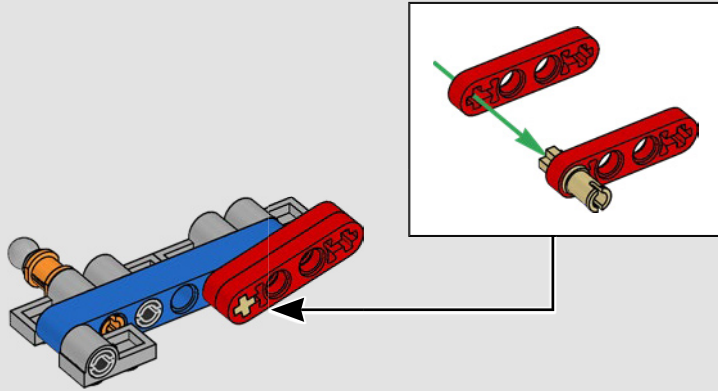

444

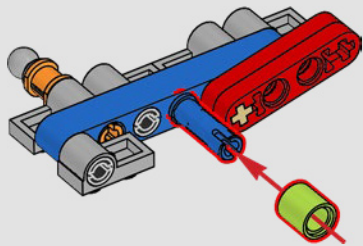

445

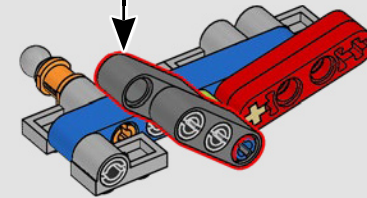
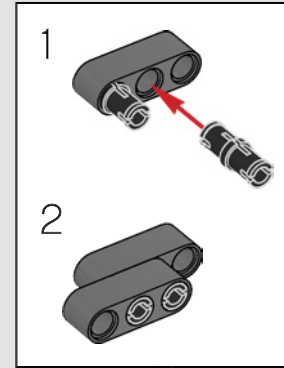



446

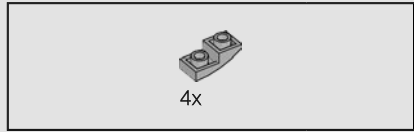
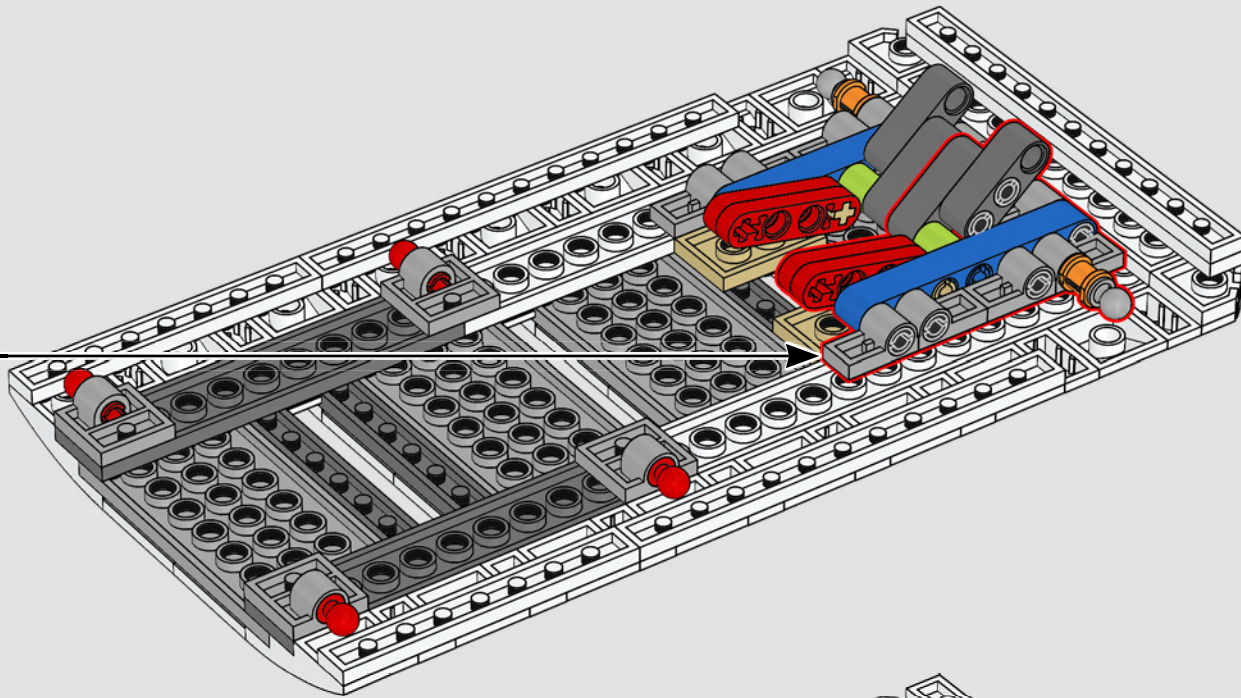

447

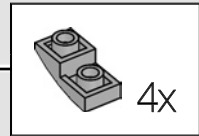
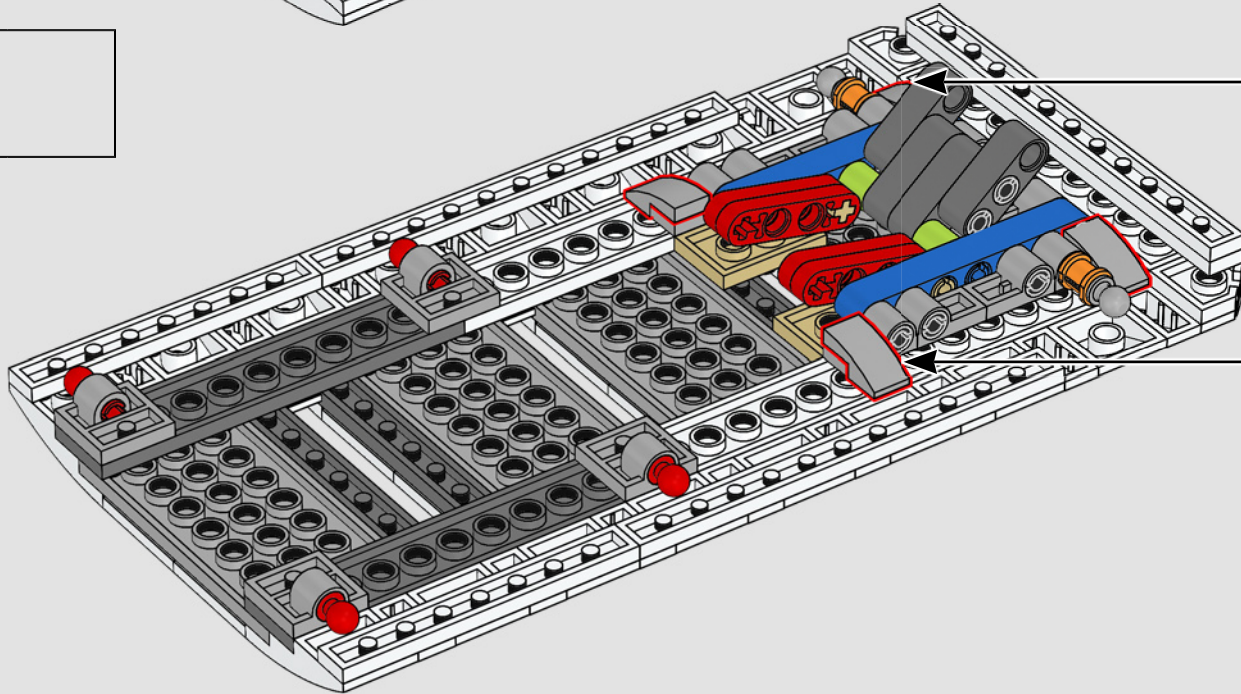

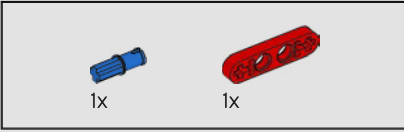
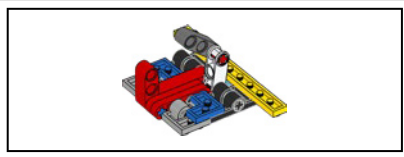

448

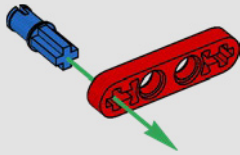

449

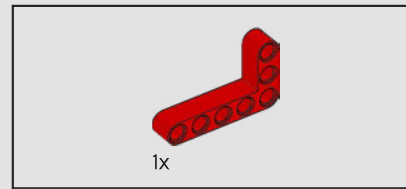
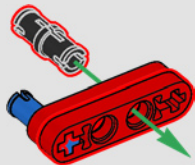

450

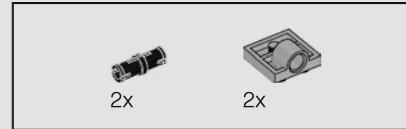
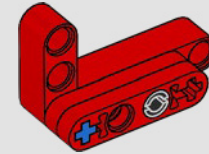

451

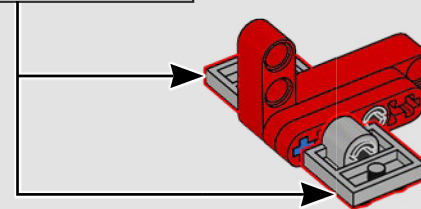
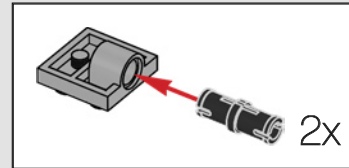

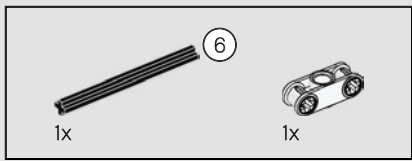

452

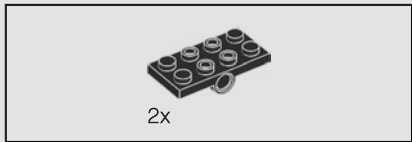
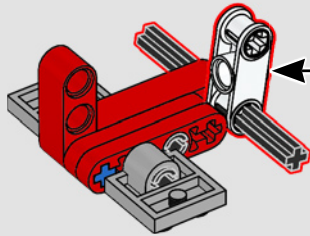
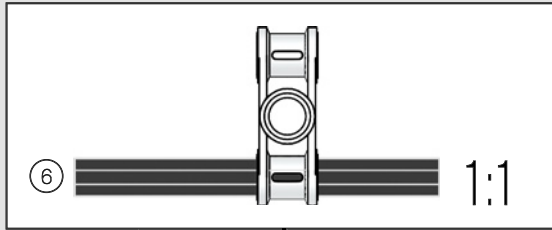

453

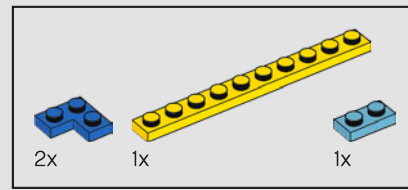
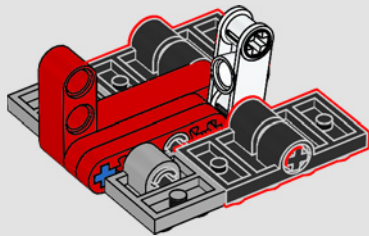

454

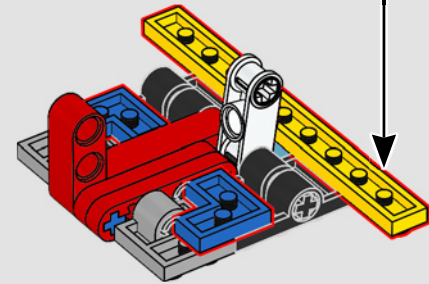
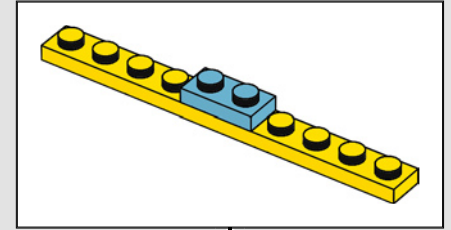

455

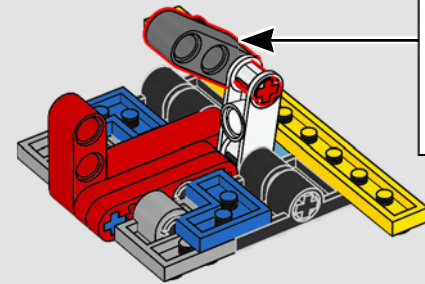
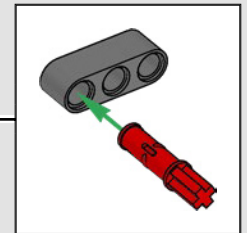



456

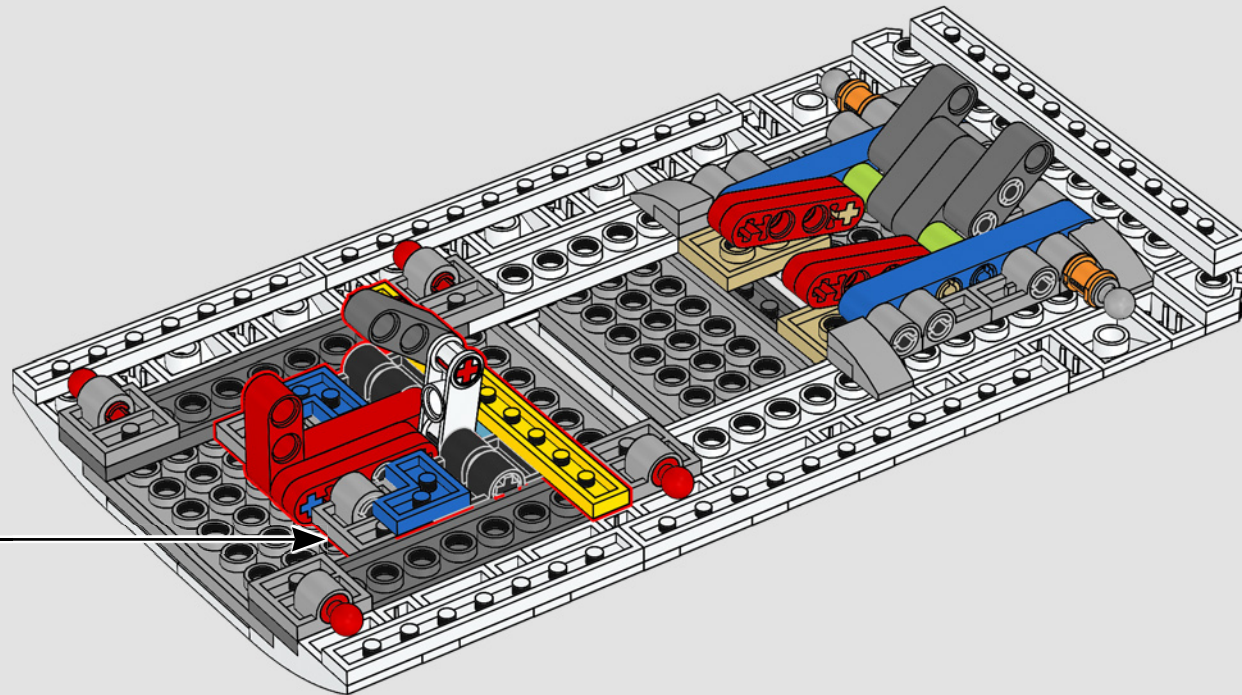

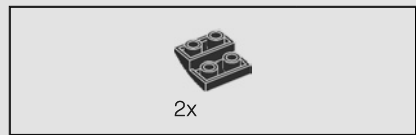

457

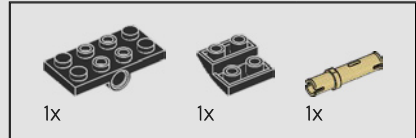
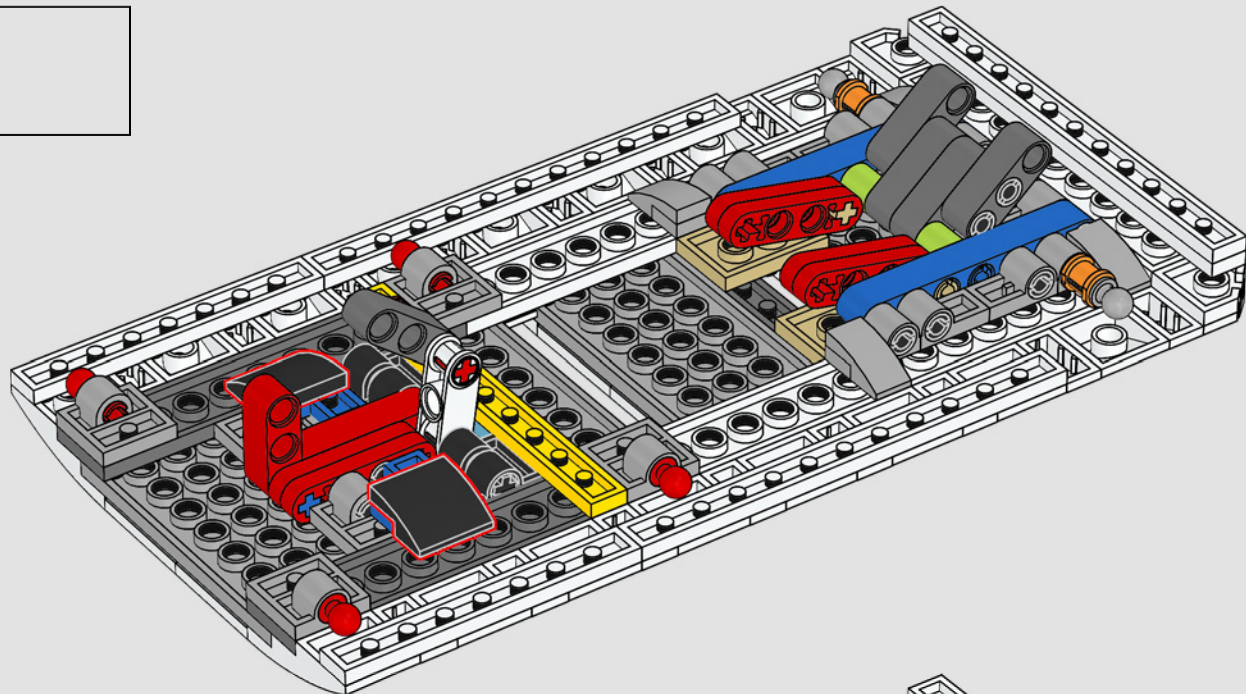

458

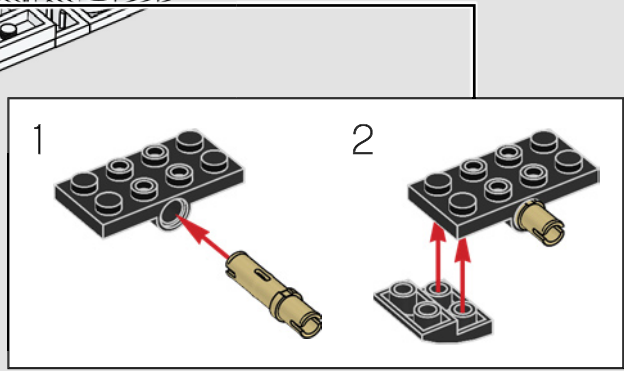
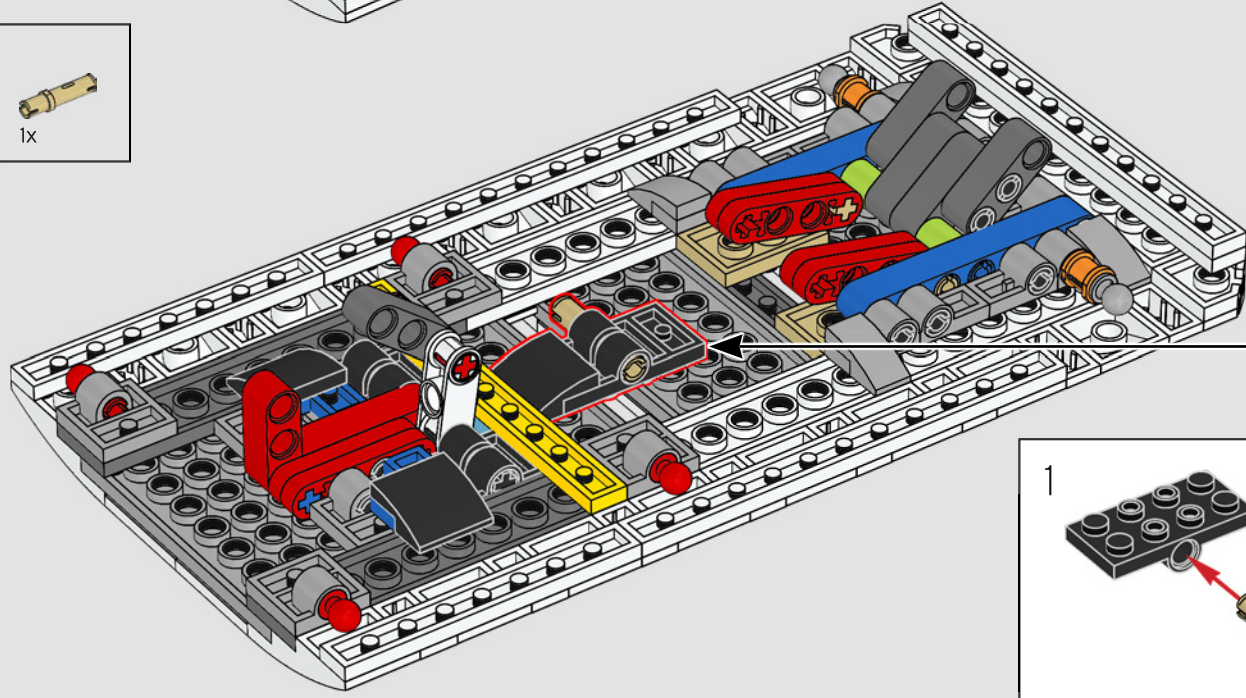

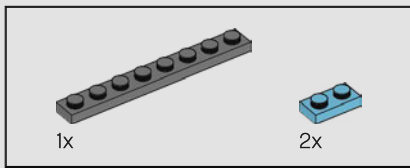

459

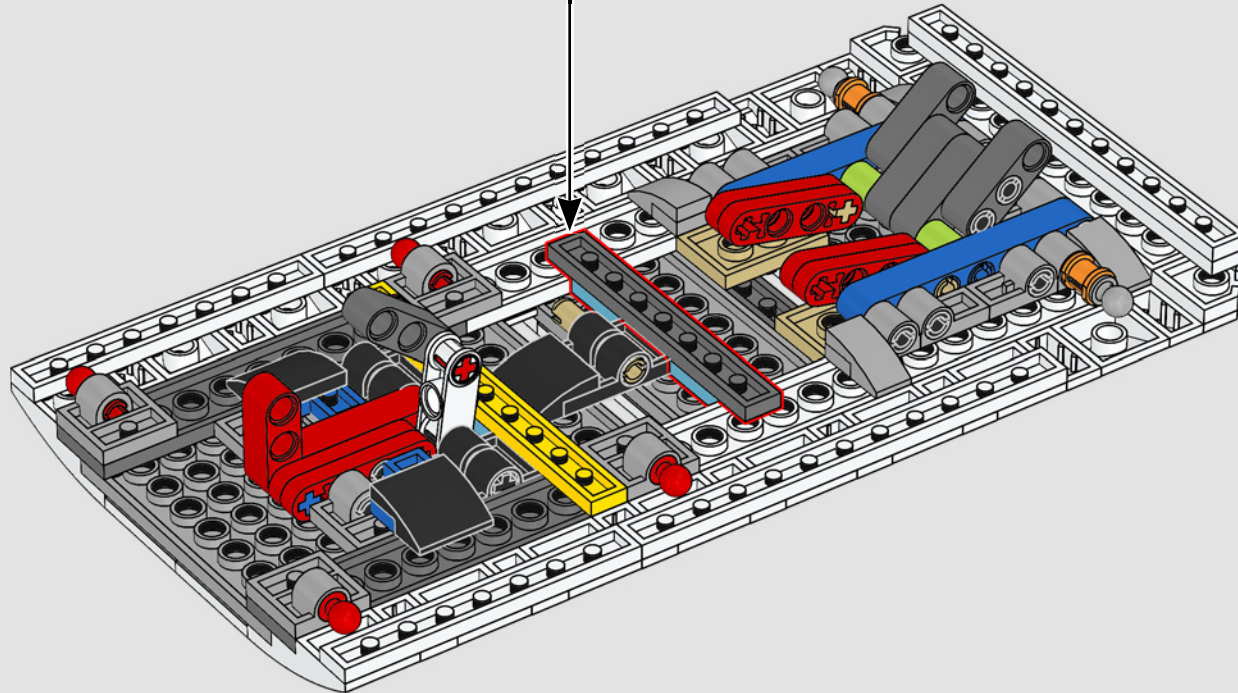
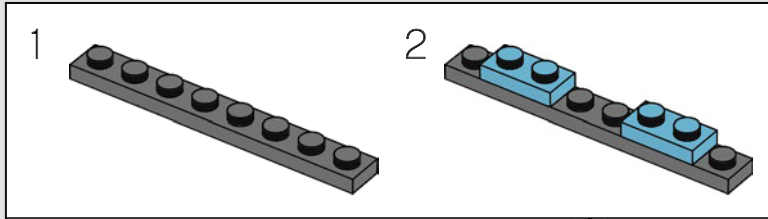



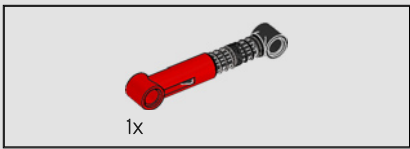

460

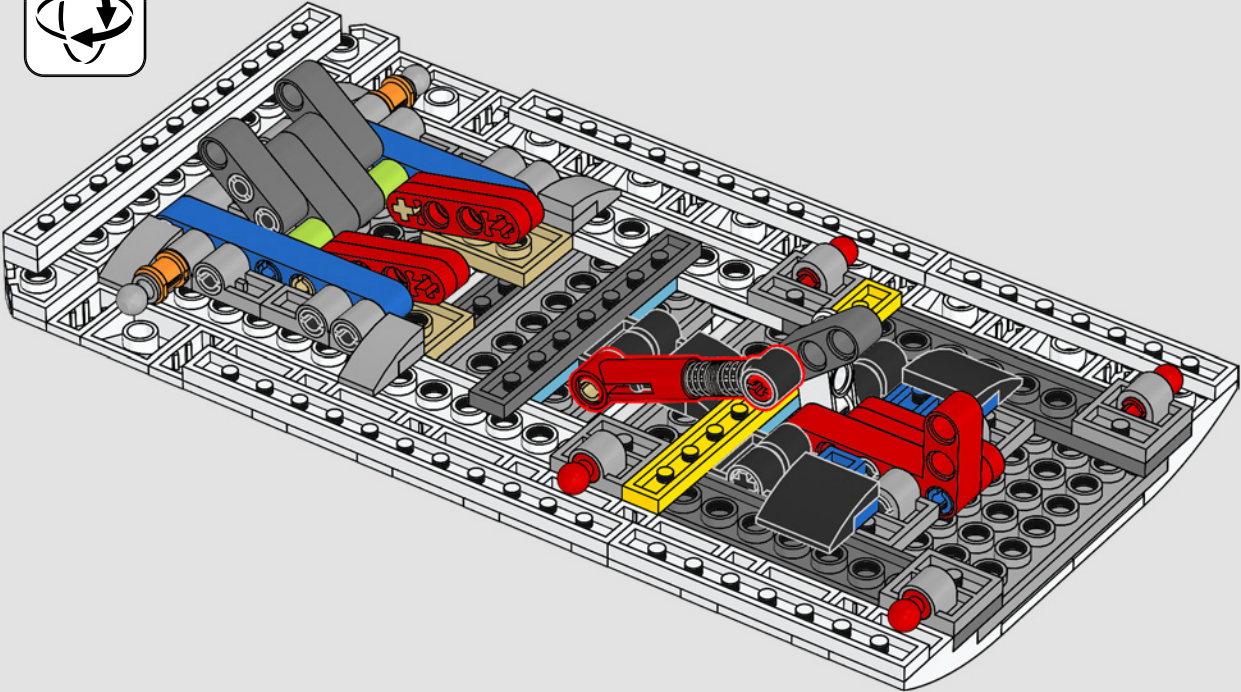

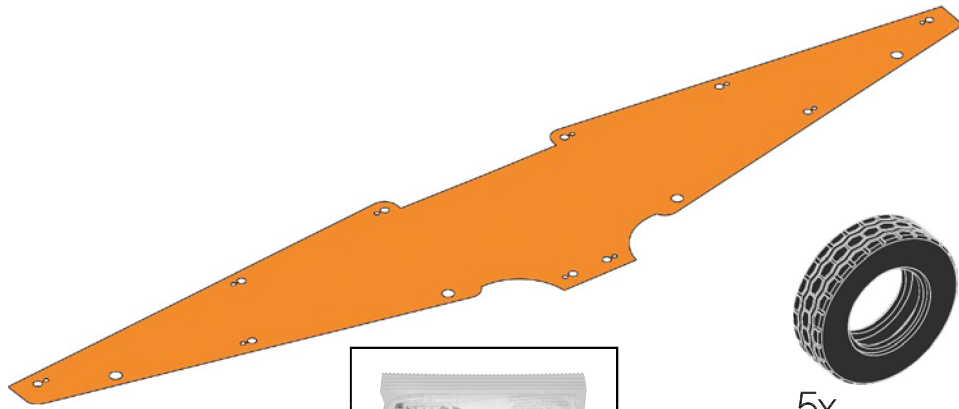

5x

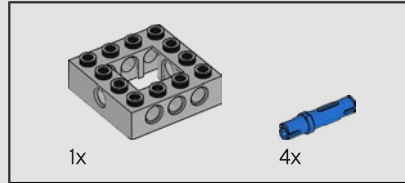
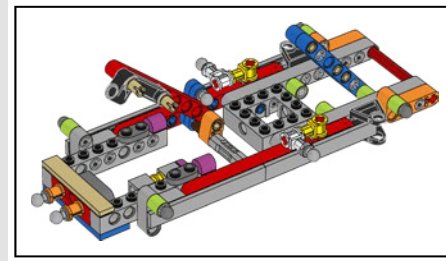
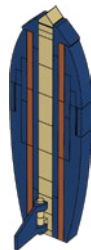
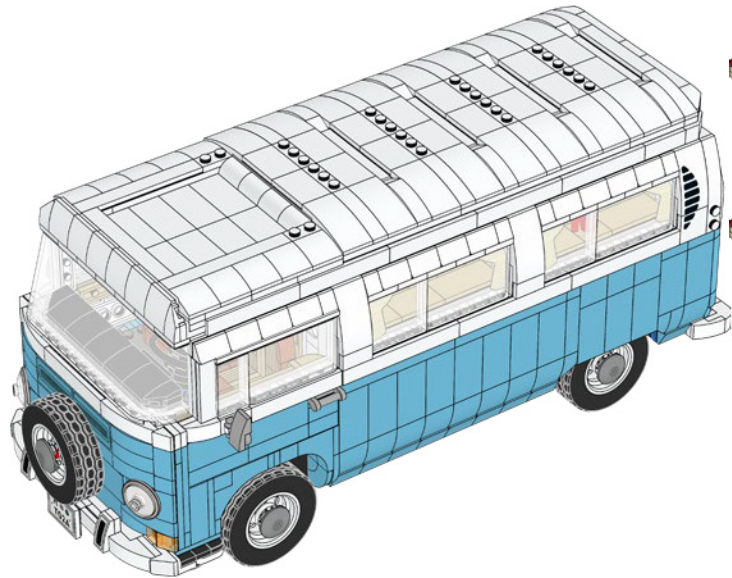
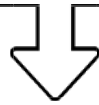

461

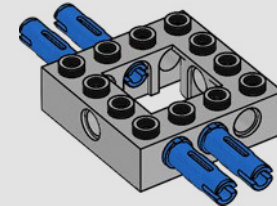



462

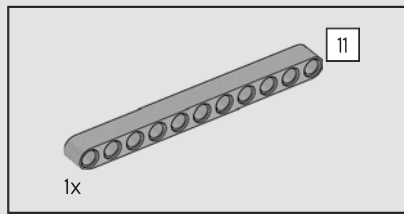
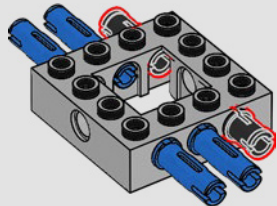

463

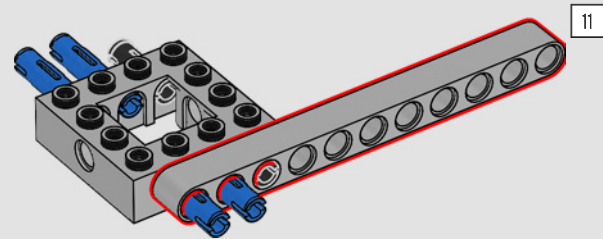

464

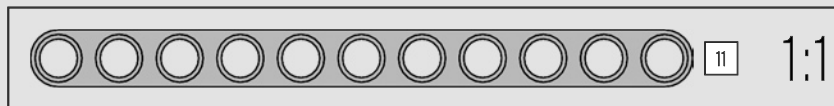
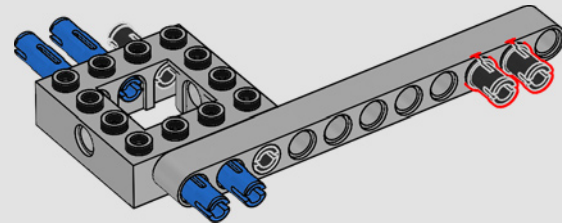



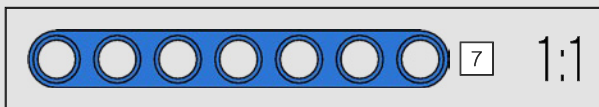
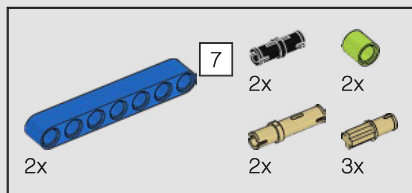

465

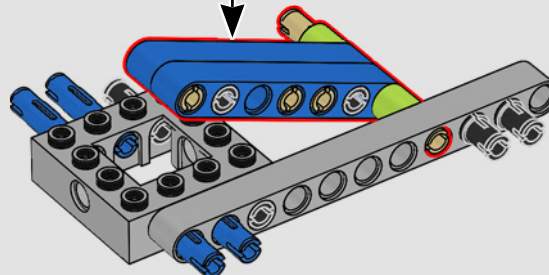
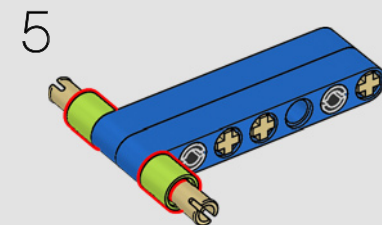
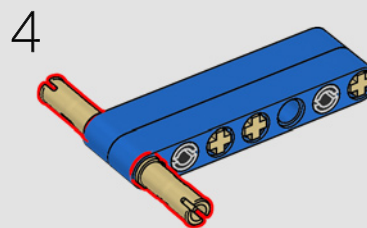
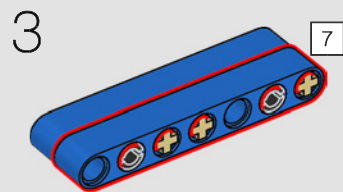
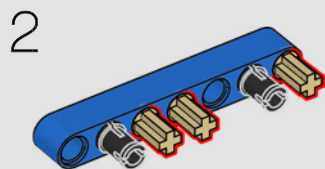
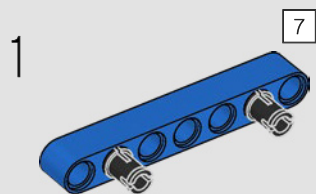

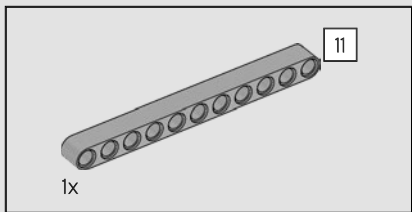

466

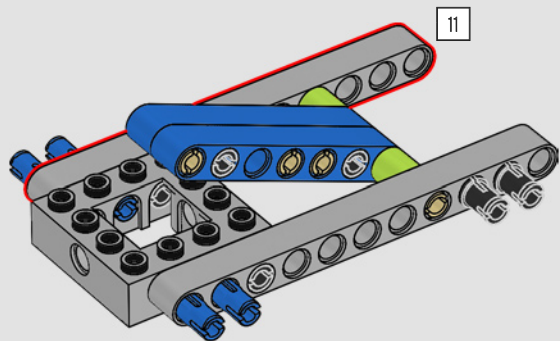

467

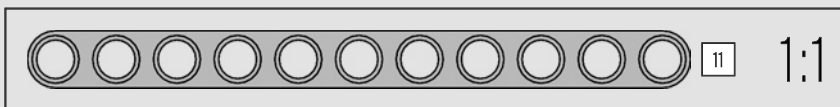
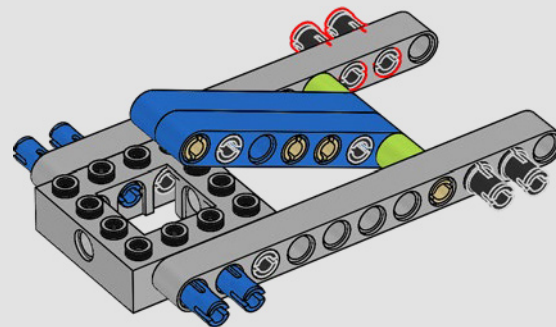

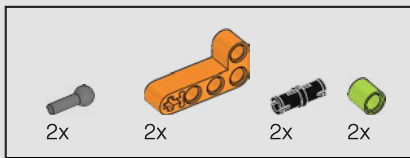

468

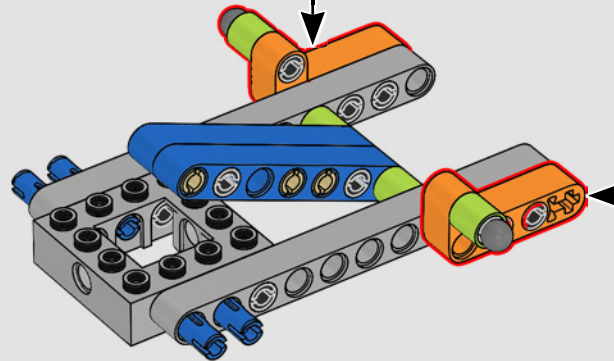
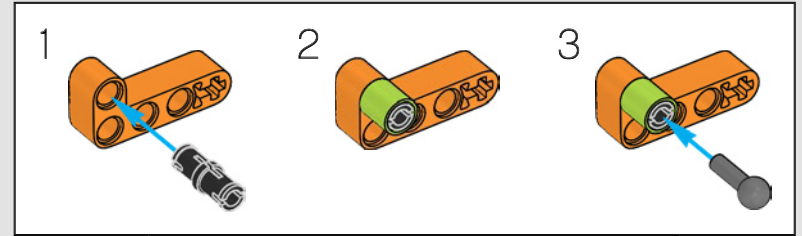
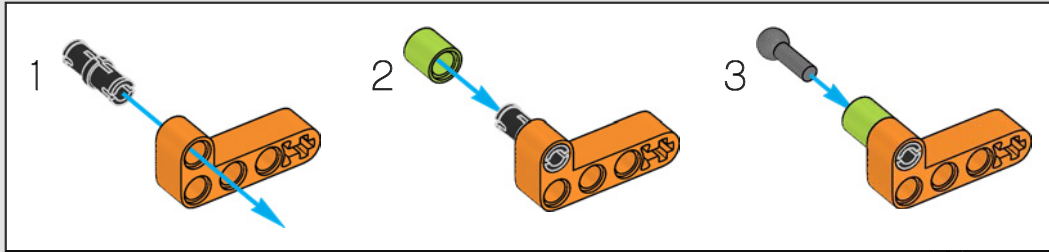





469

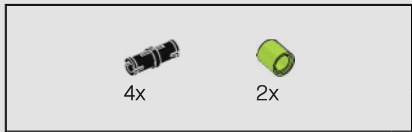
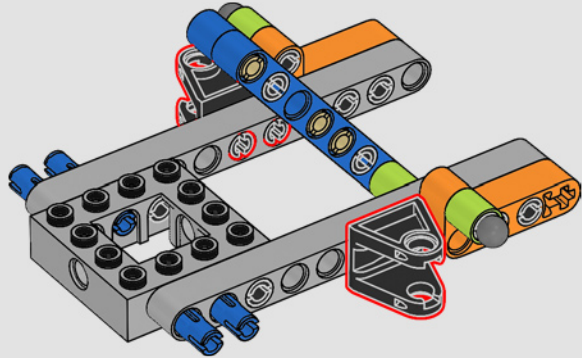

470

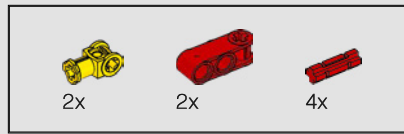
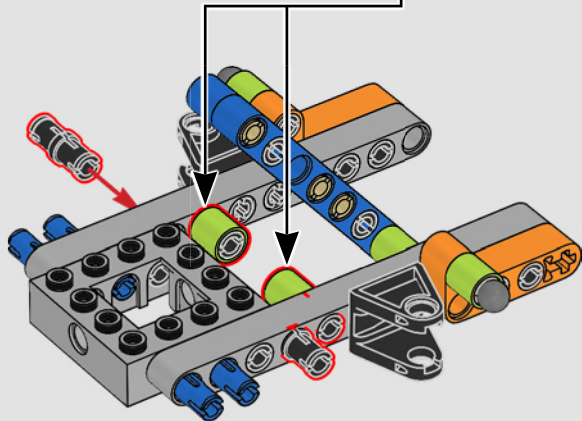
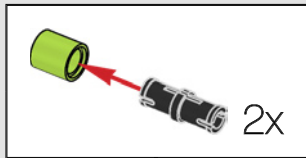

471

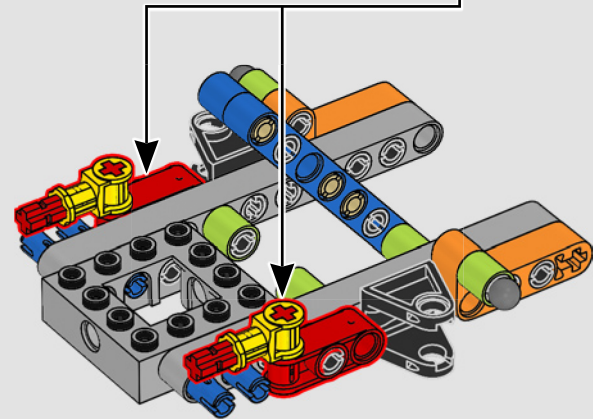
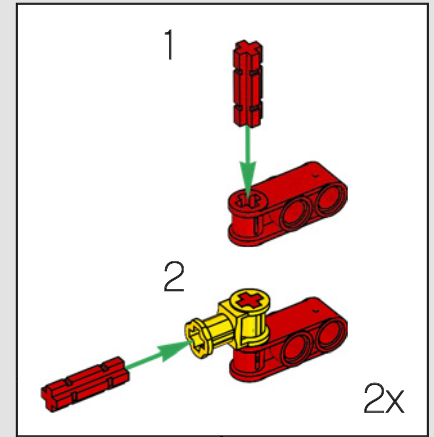

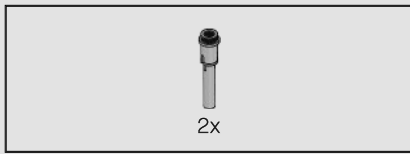

472

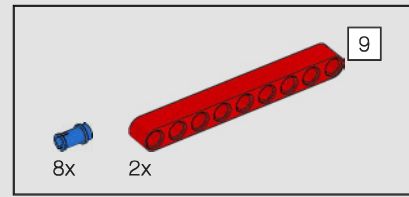
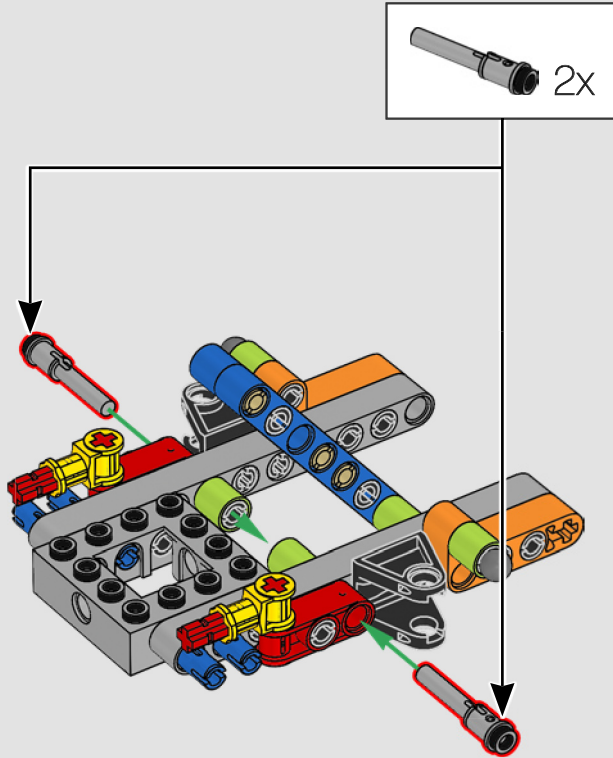

473

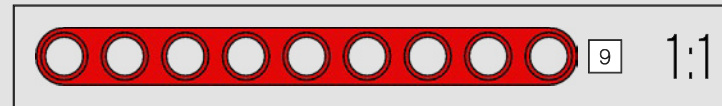
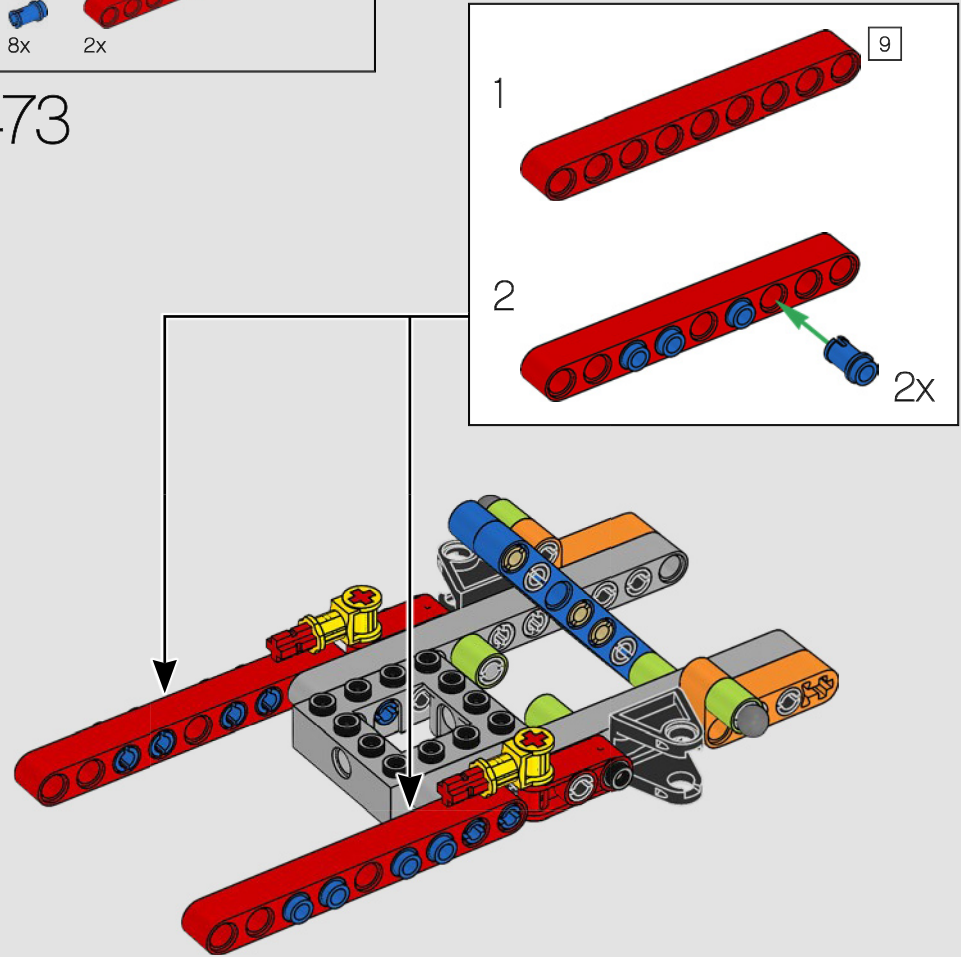



474

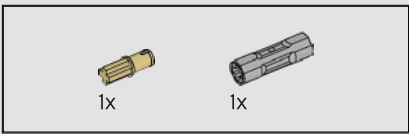
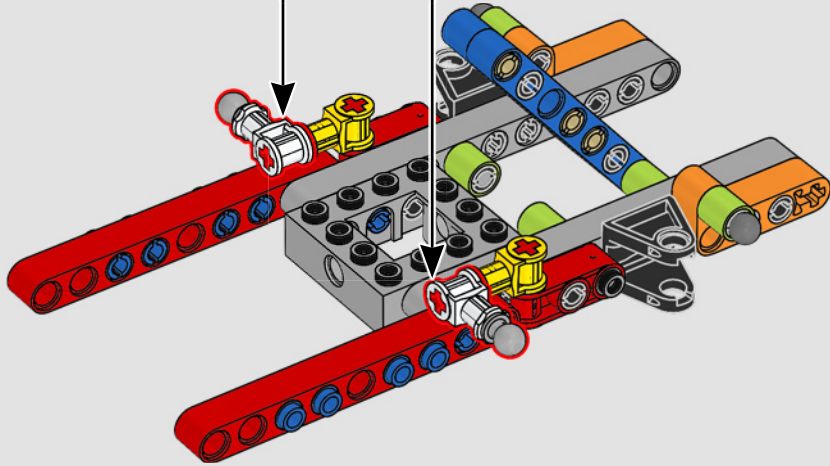
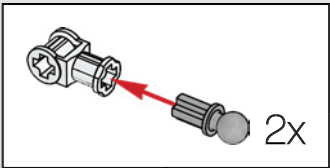

475

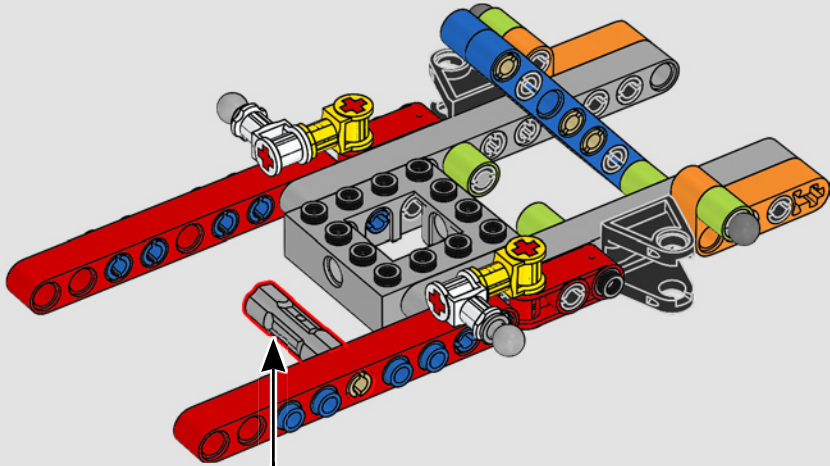
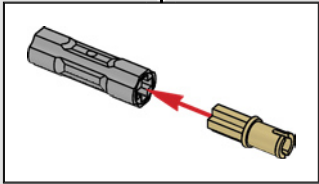



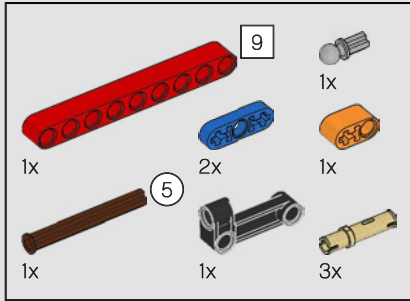
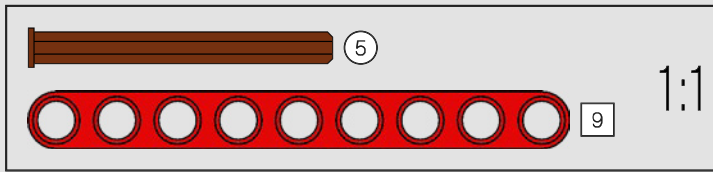
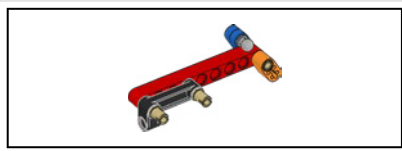

476

1

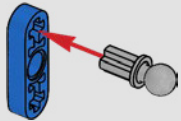

2

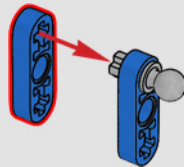

3

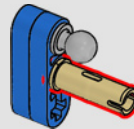

4

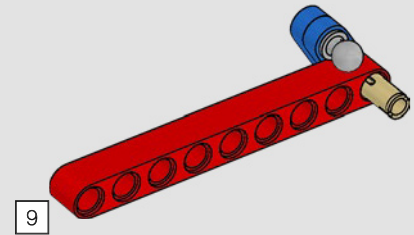

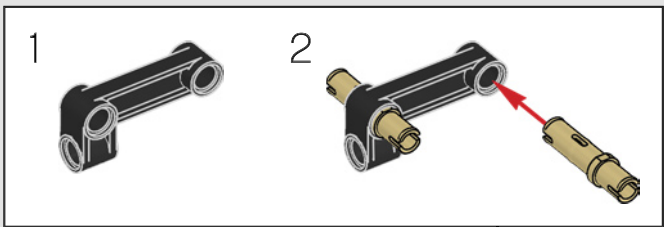

5

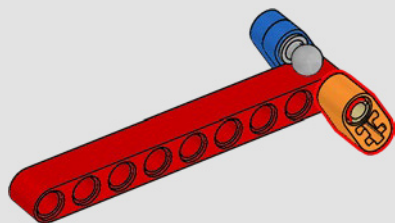

6

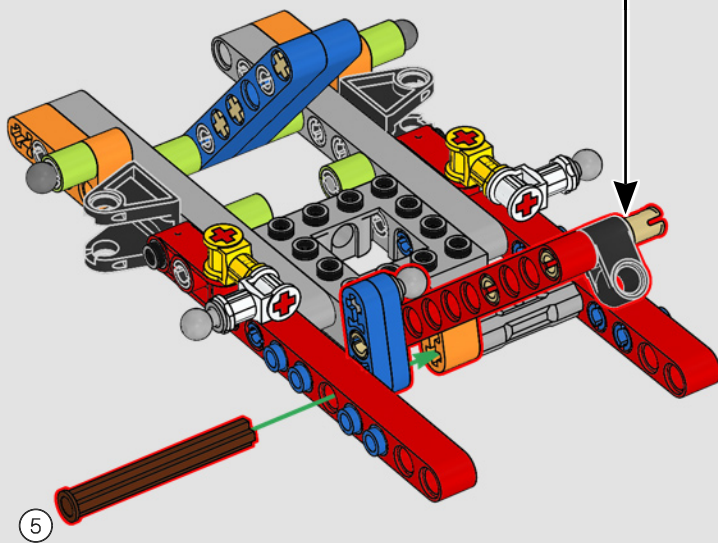
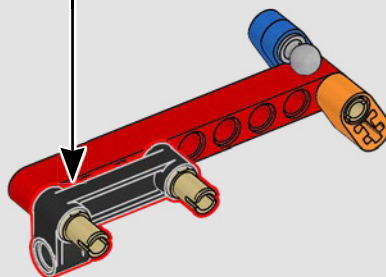

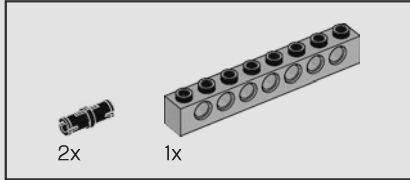
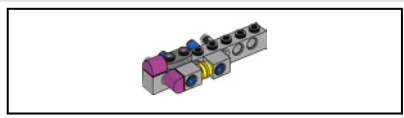

477

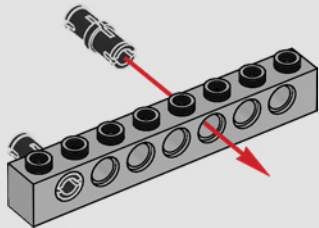

478

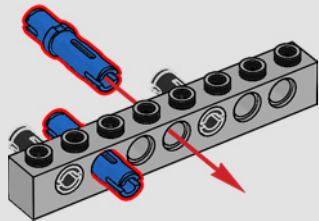

479

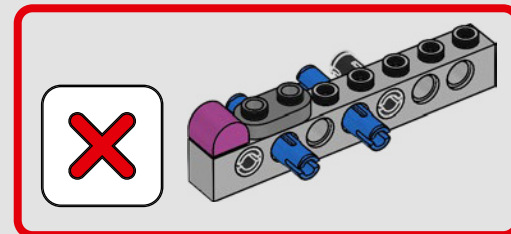
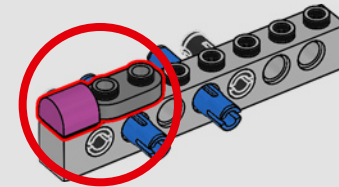





480

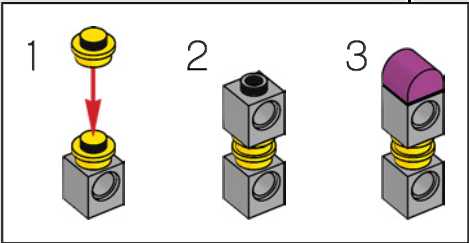
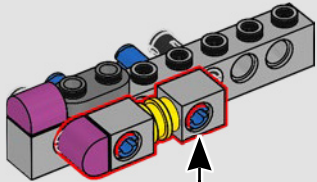
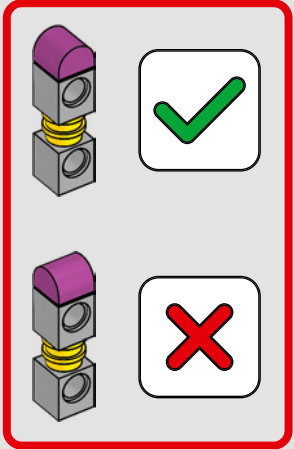

481

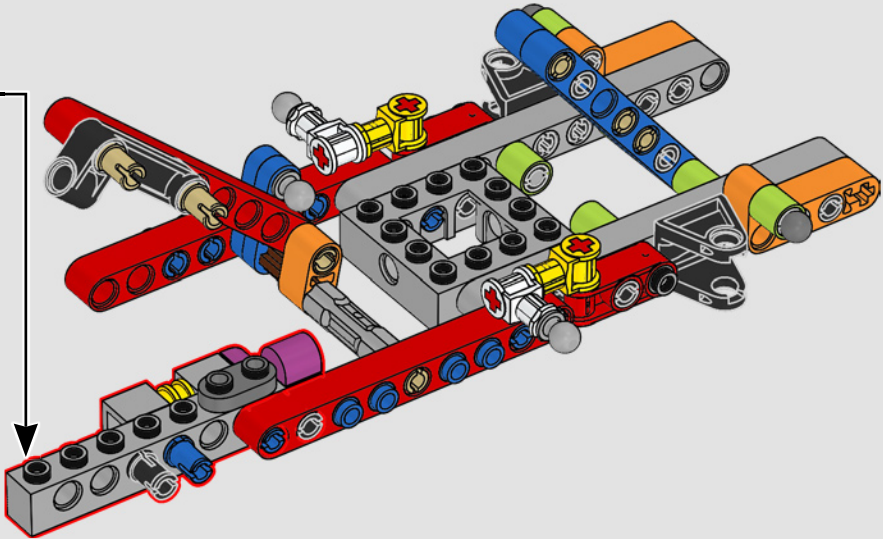

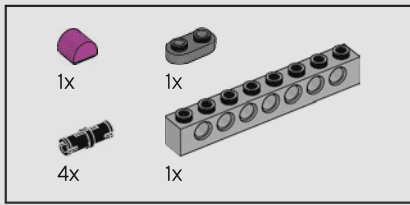

482

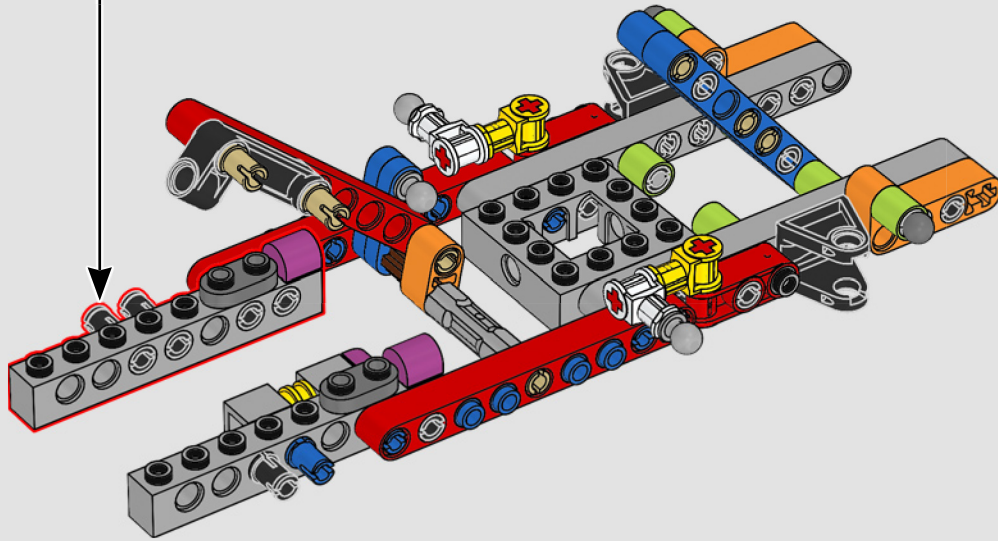
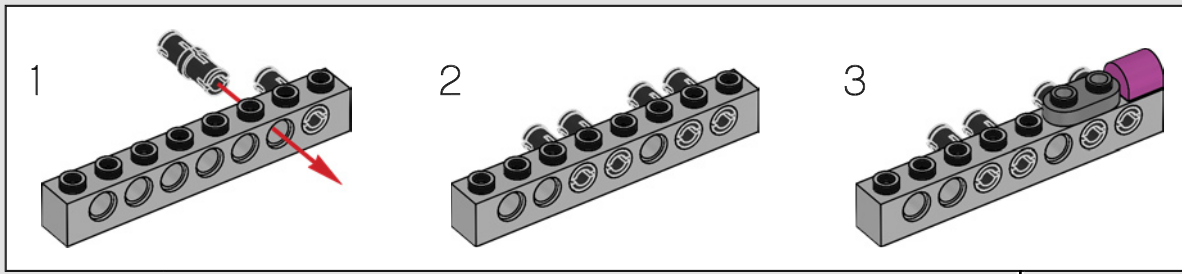

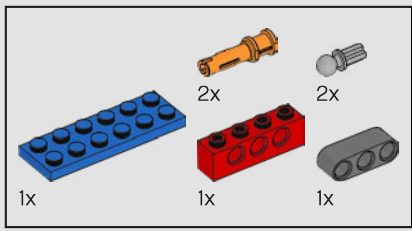

483

1

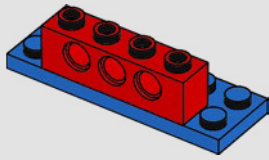

2

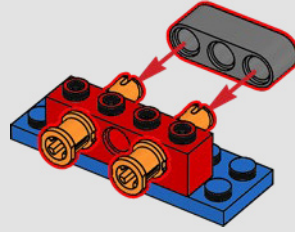

3

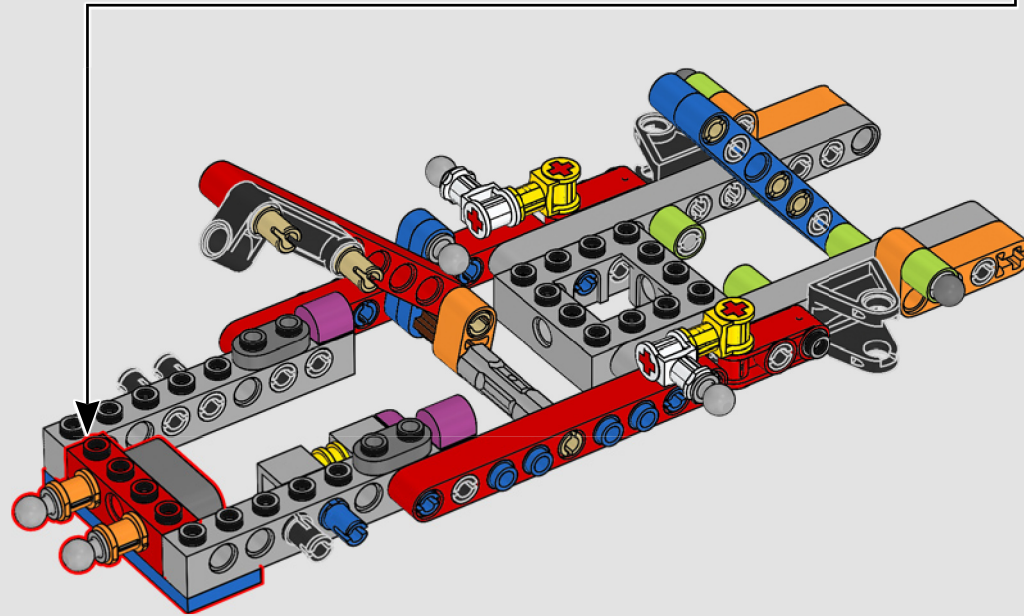
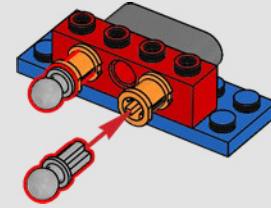



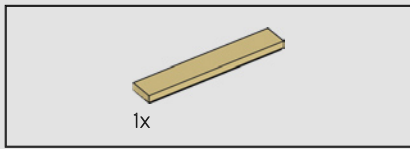

484

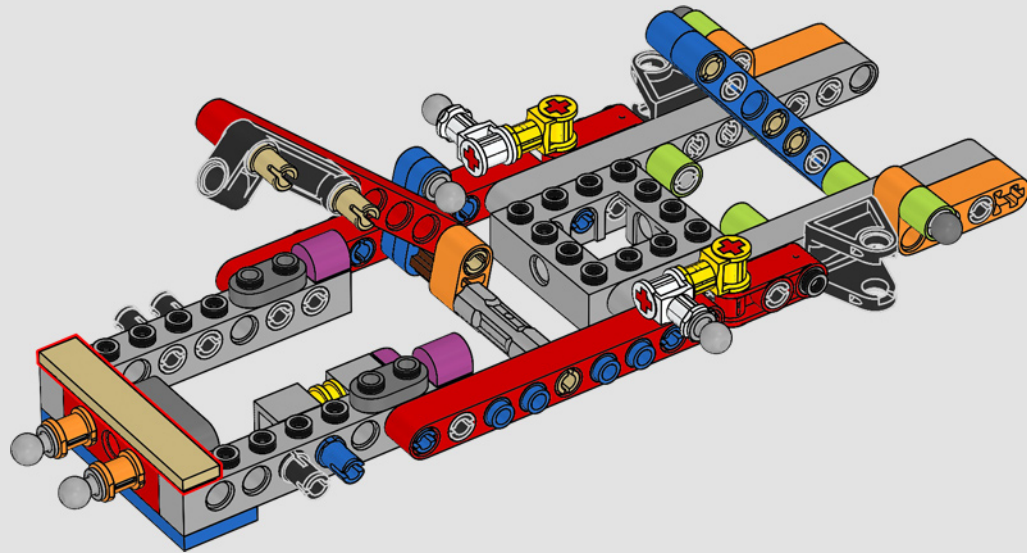

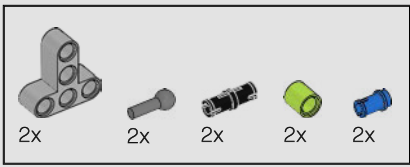

485

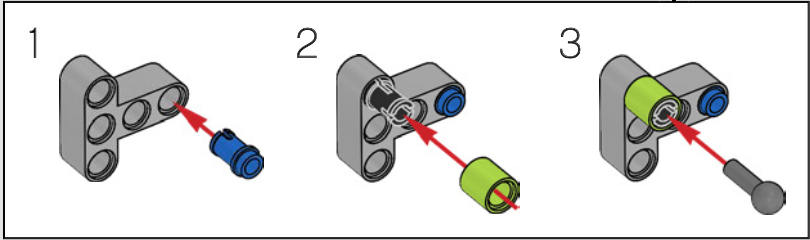
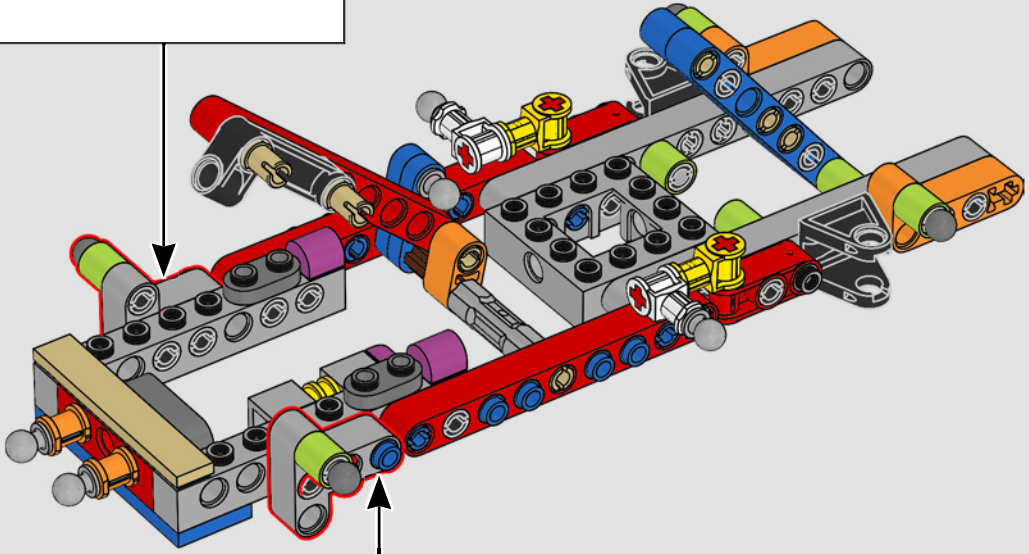
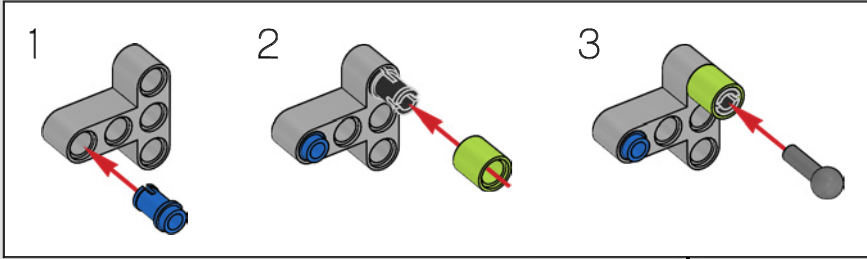

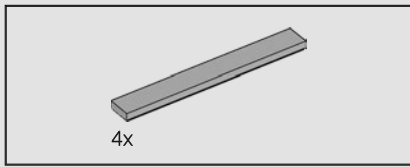

486

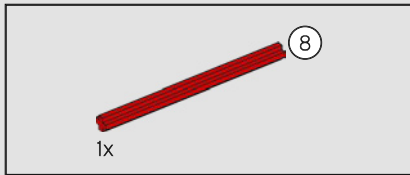
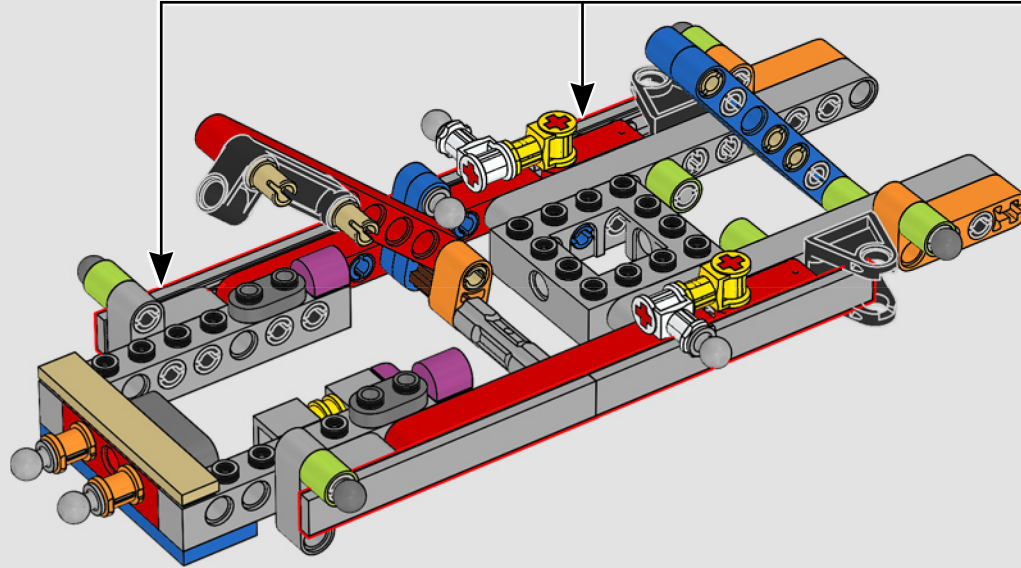
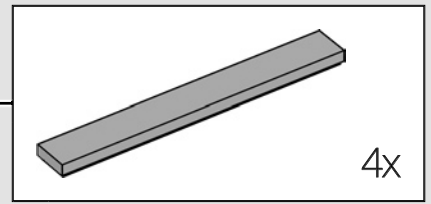

487

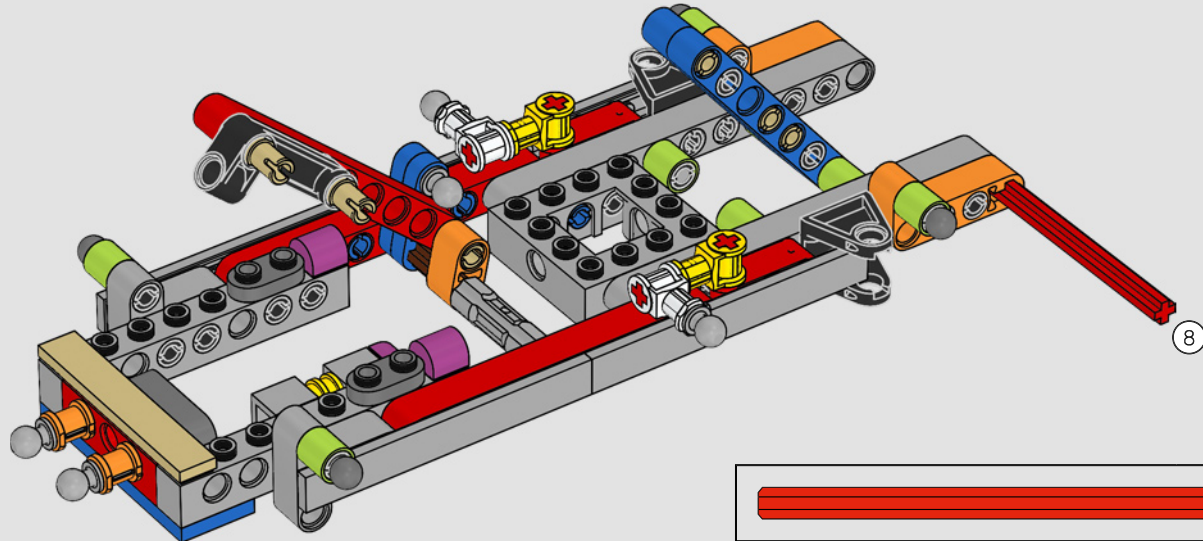



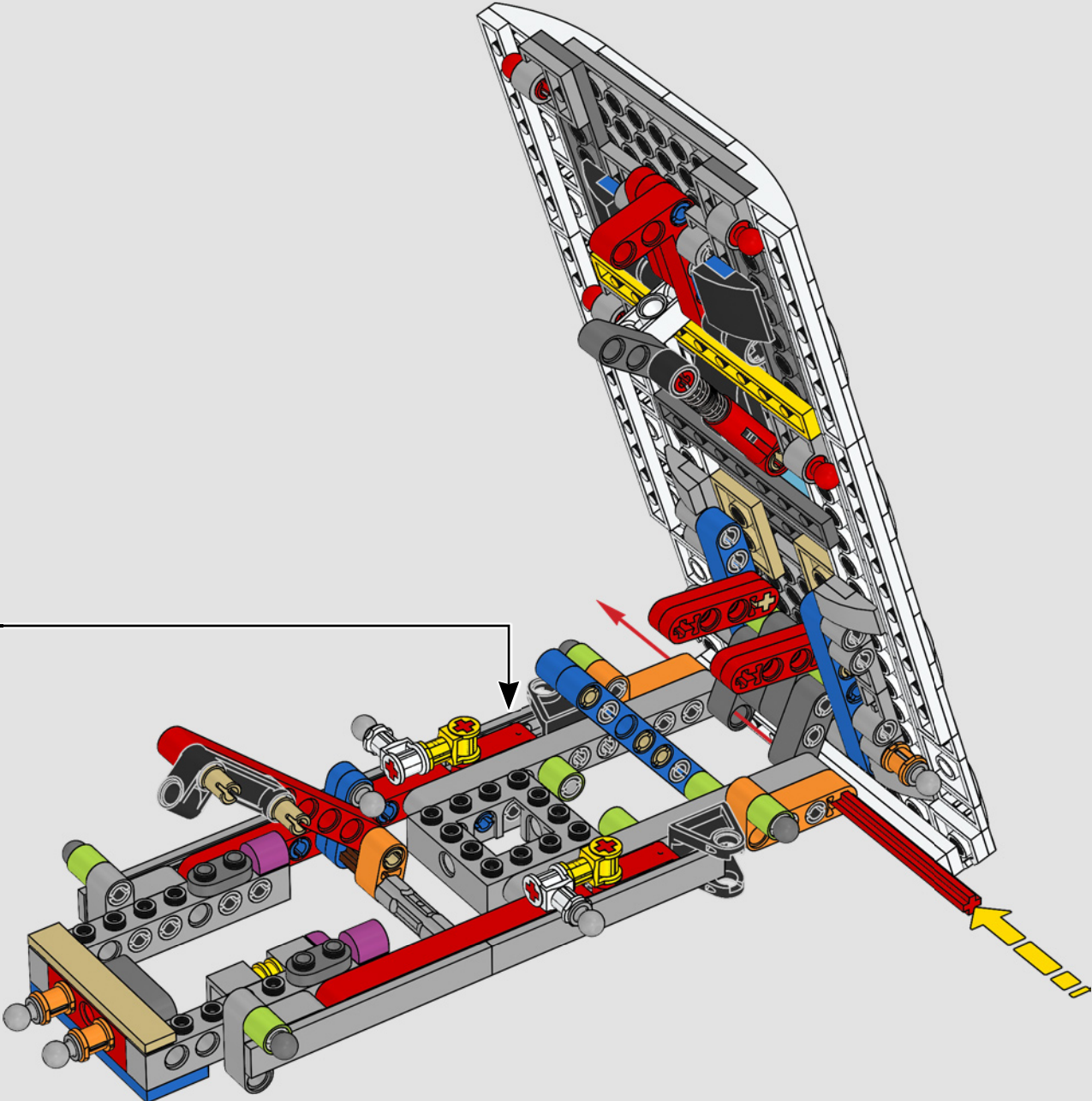

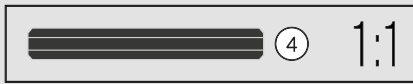
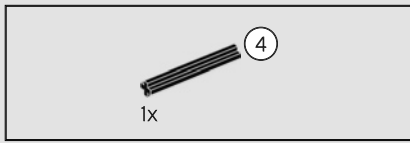

489

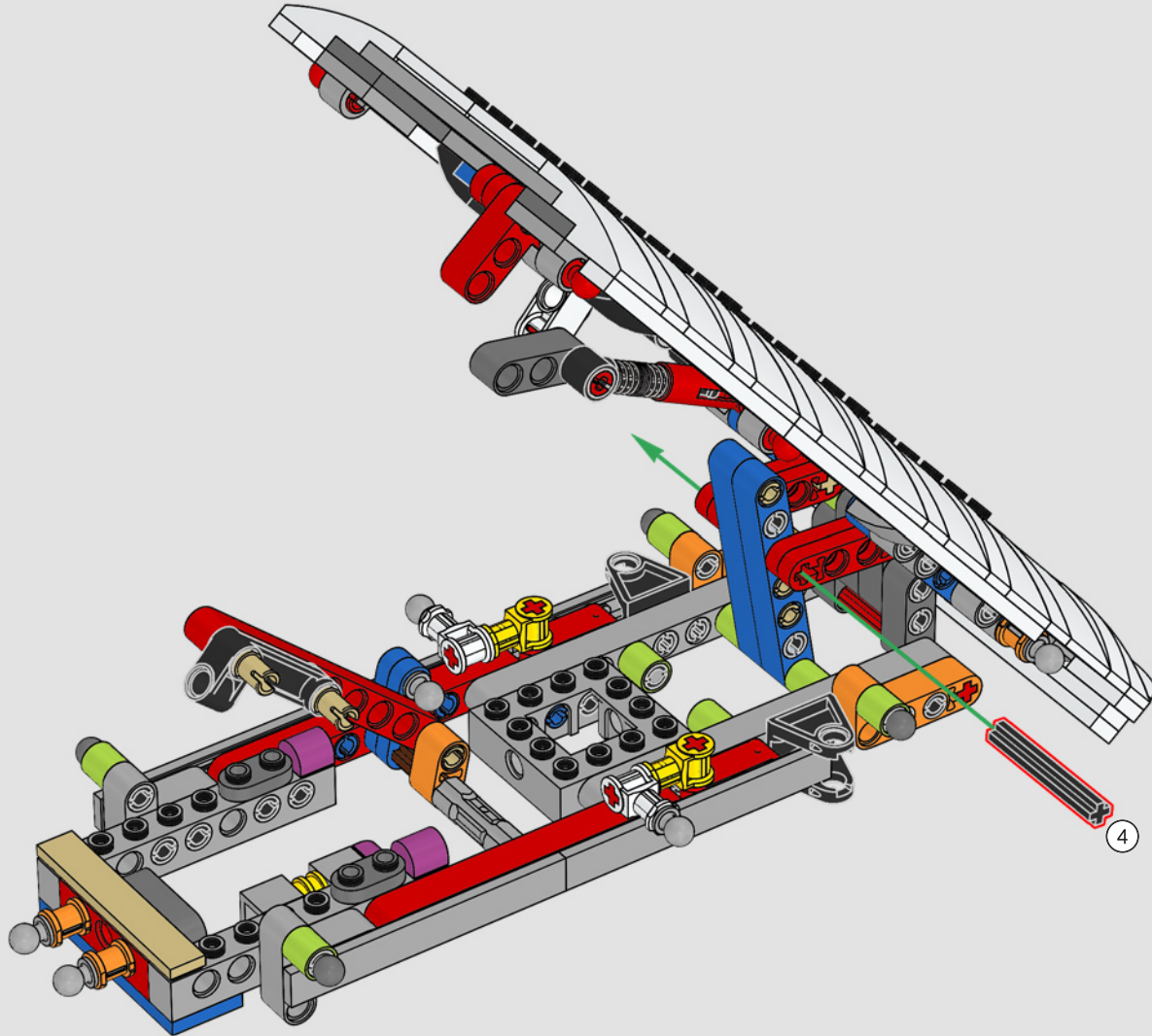





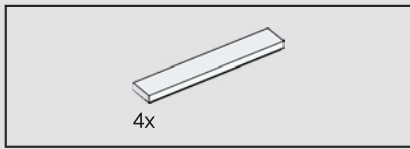

491

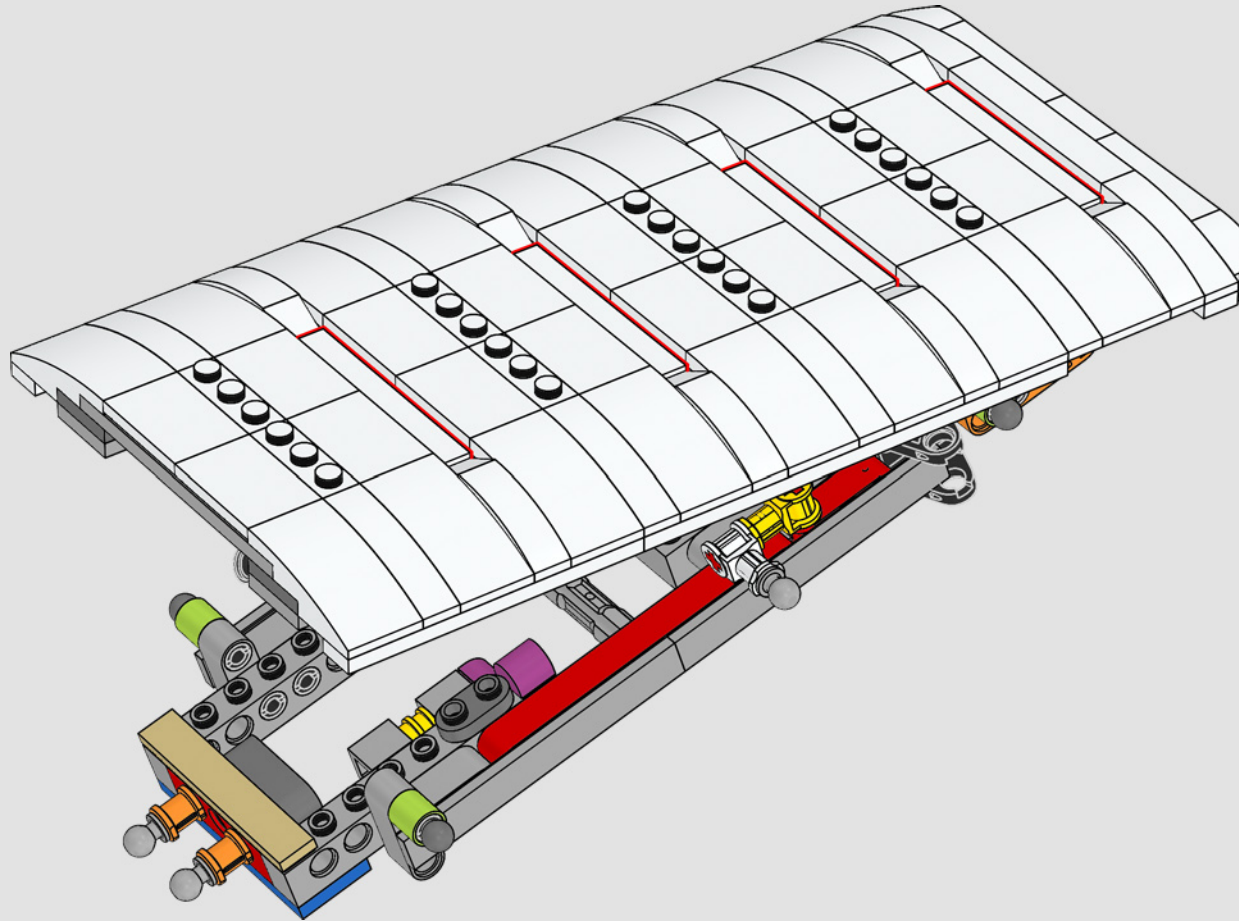

492

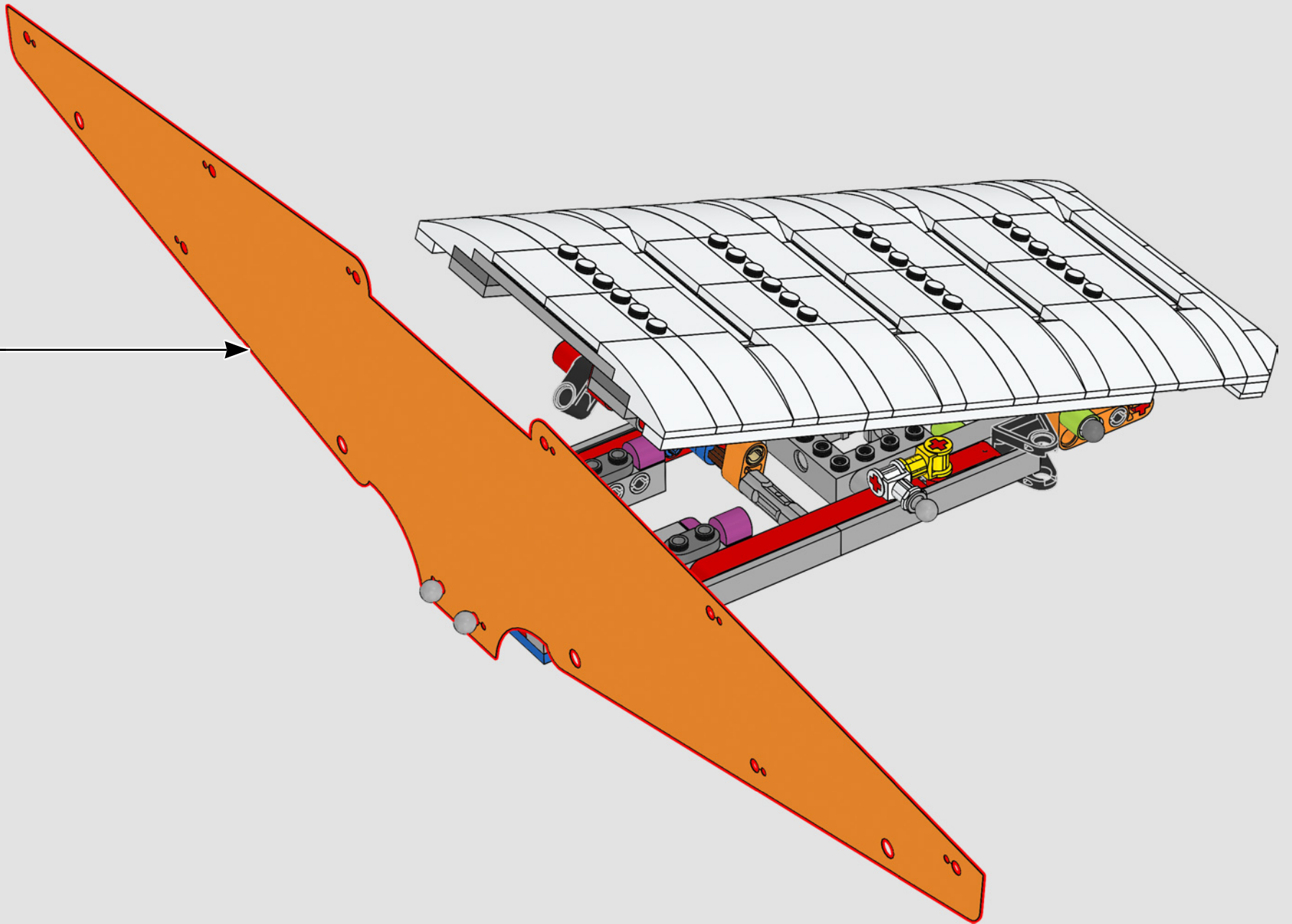

许多 T2 露营车衍生车型都带有这种弹出式顶野营顶篷，其可在停车时提供人体直立高度。

493

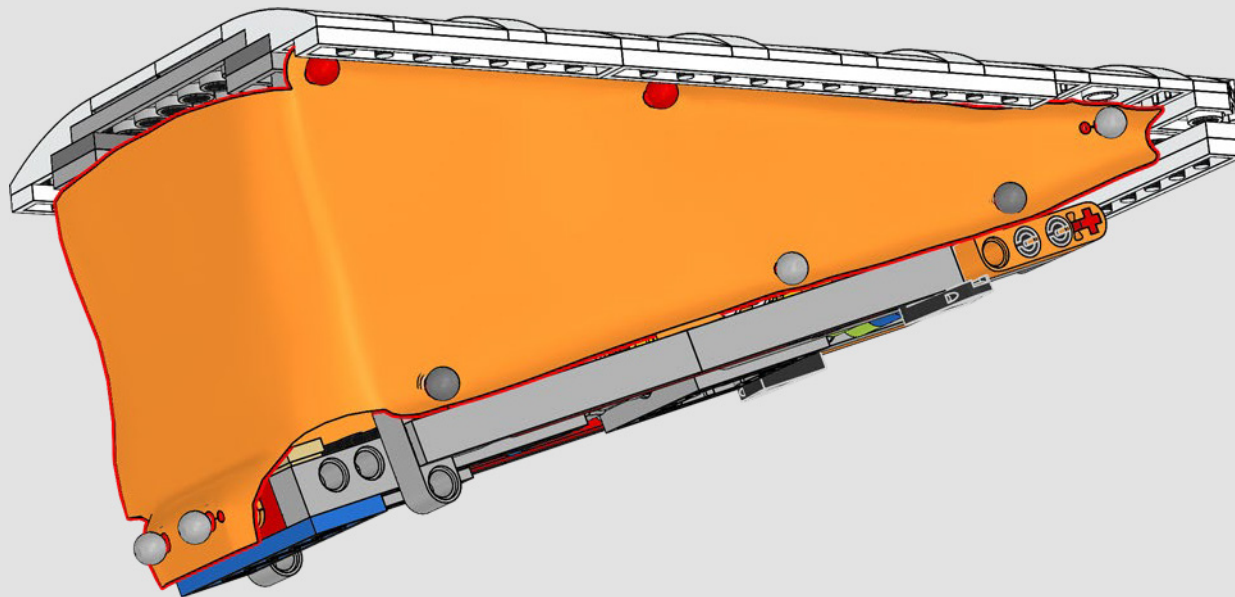



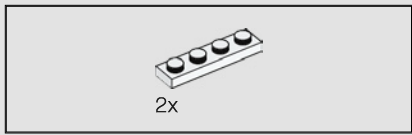

494

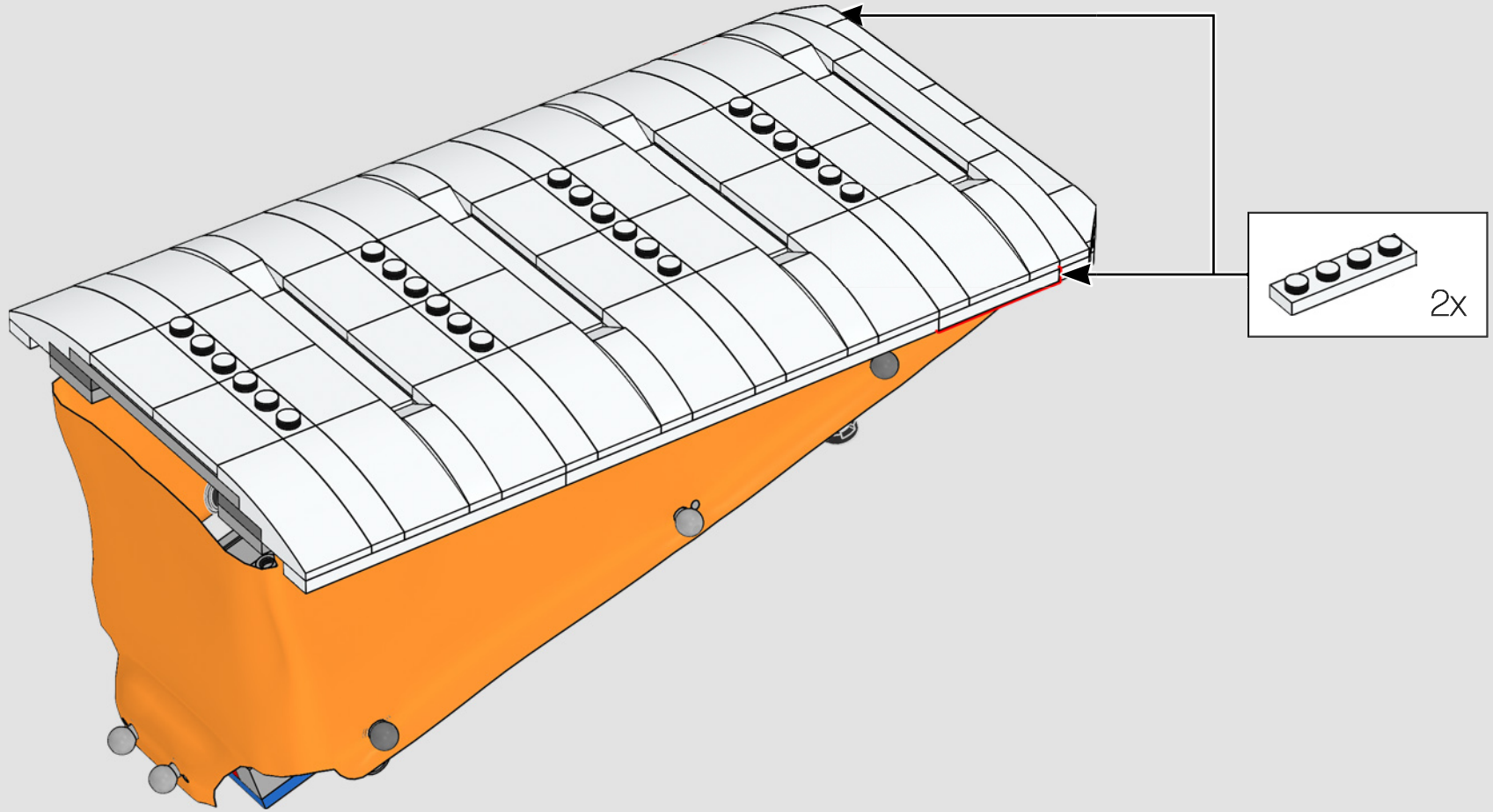

495

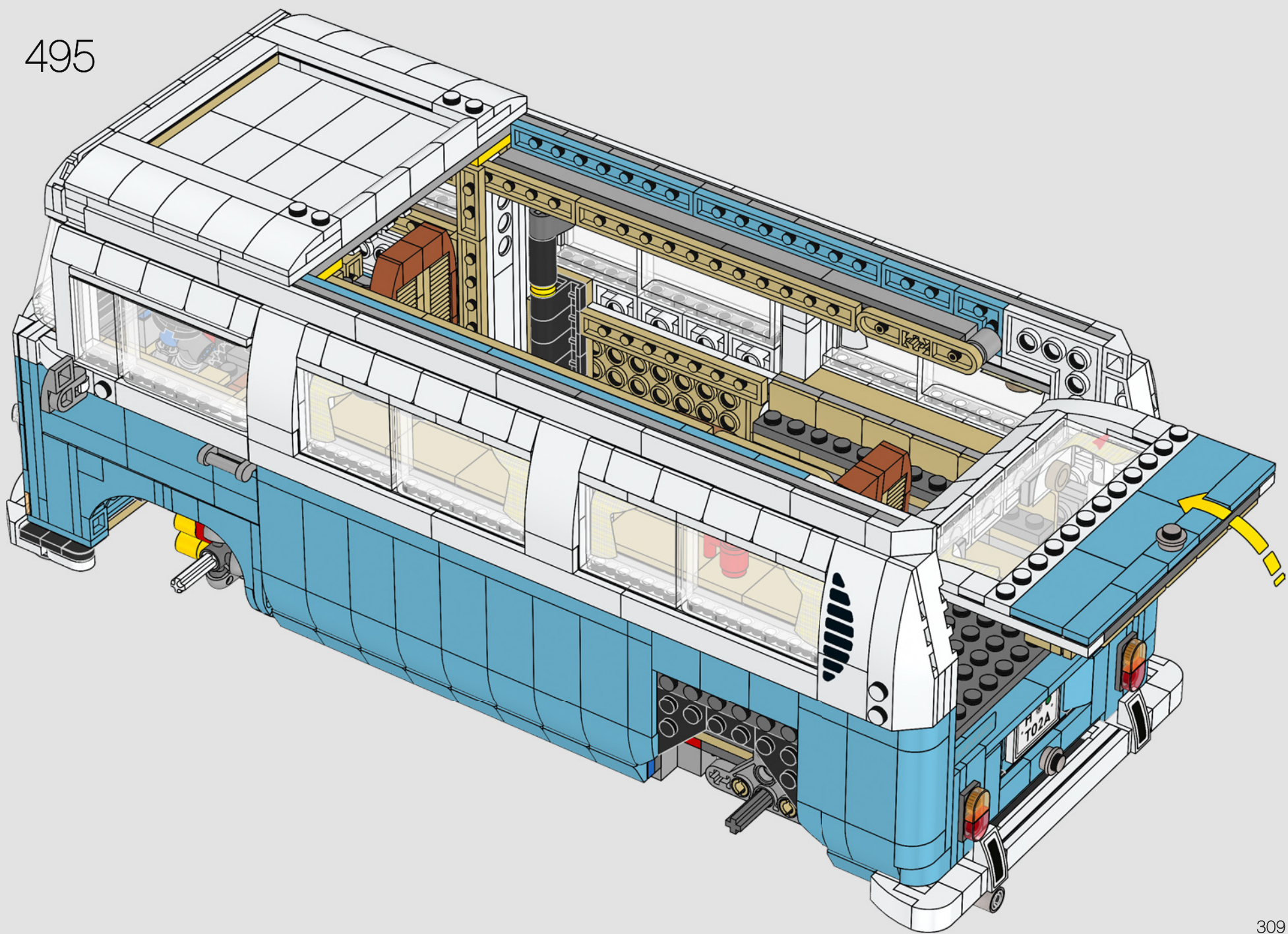



496

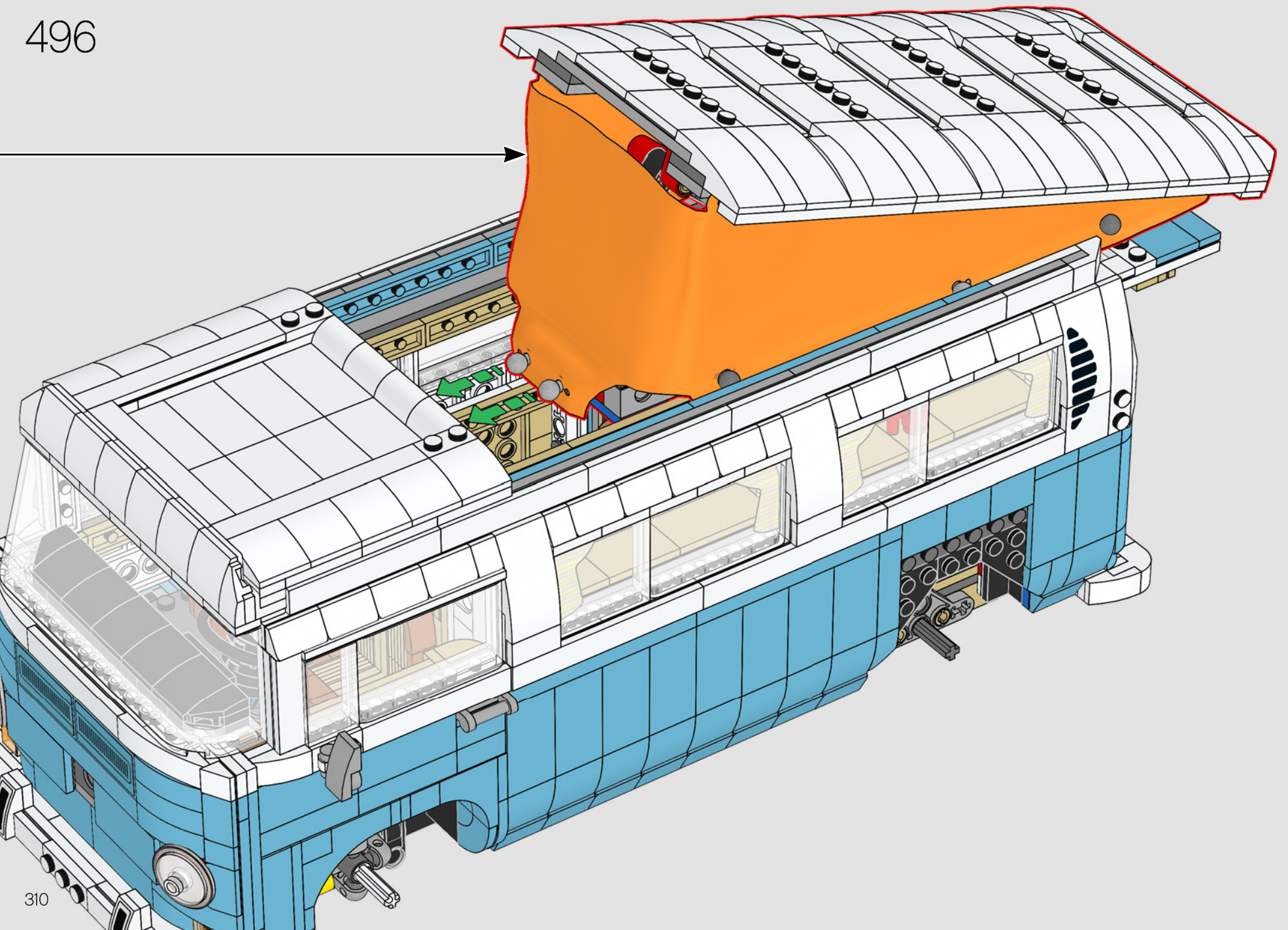

310



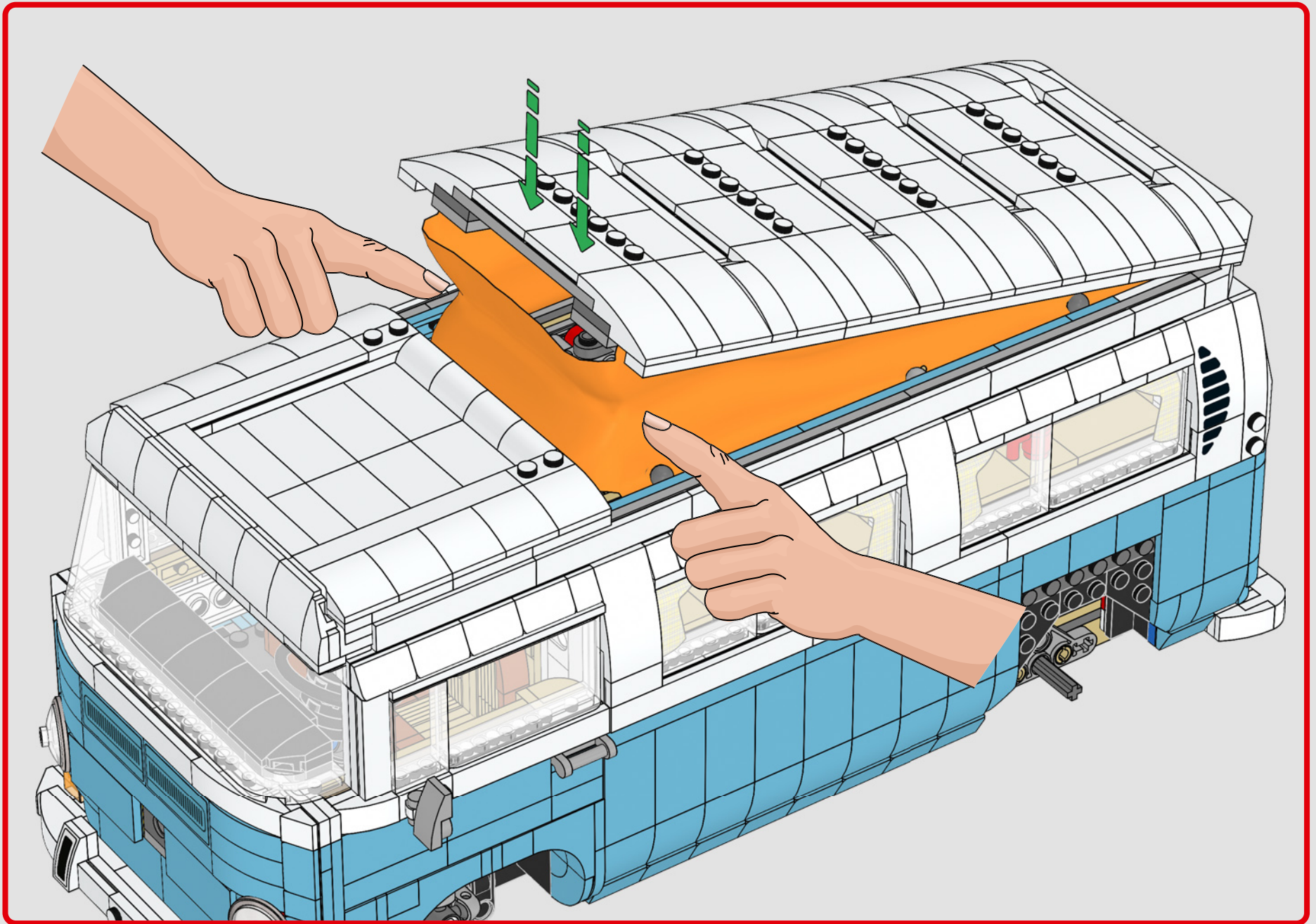



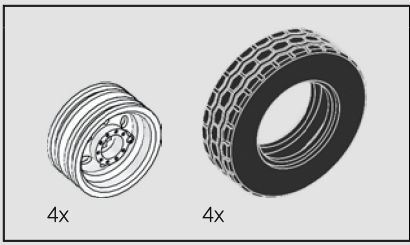

497

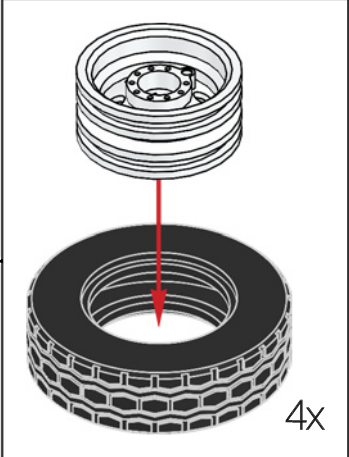
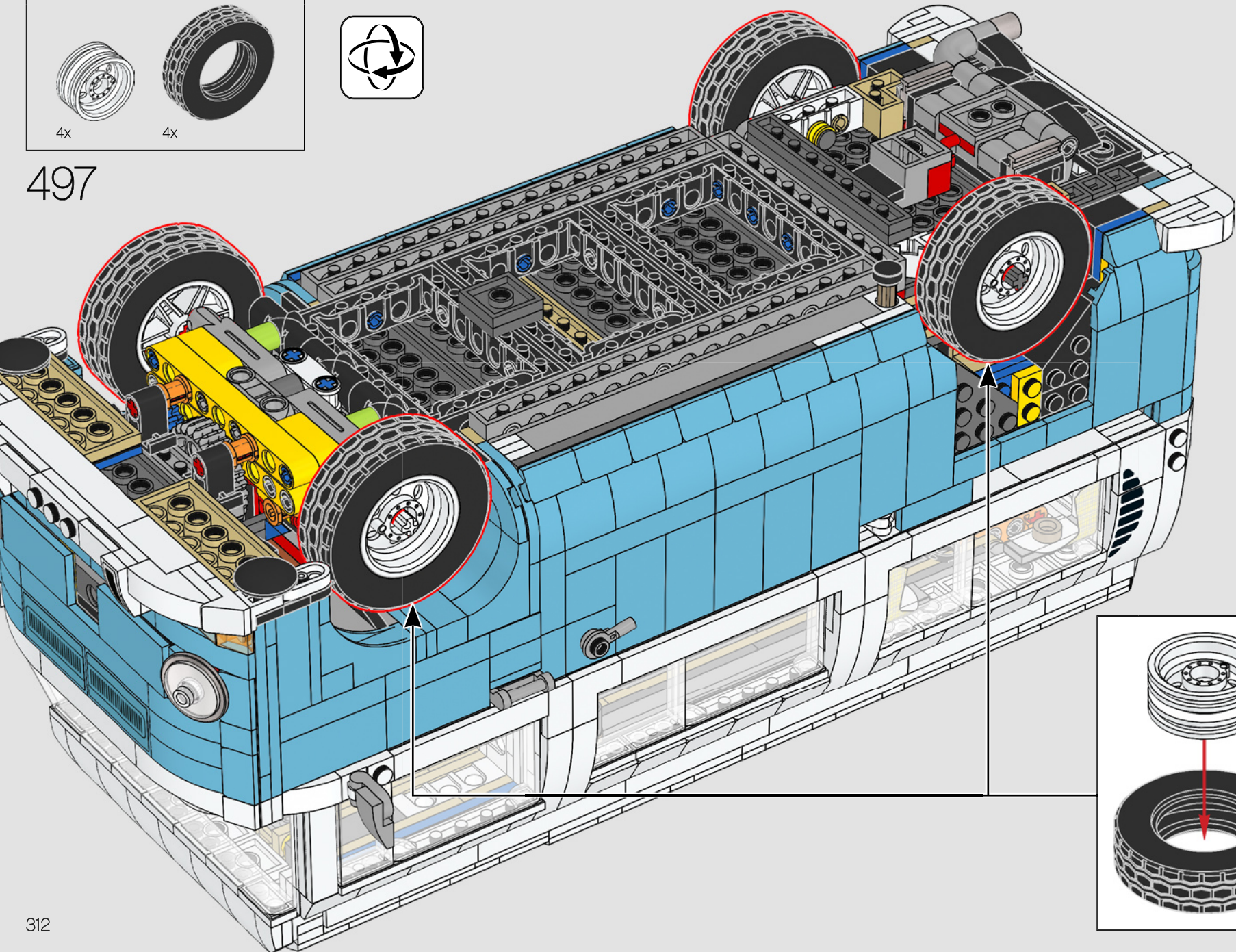



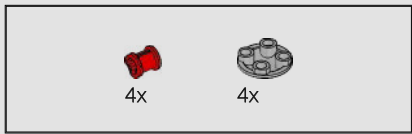

498

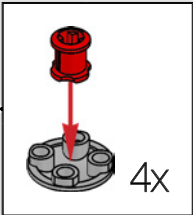
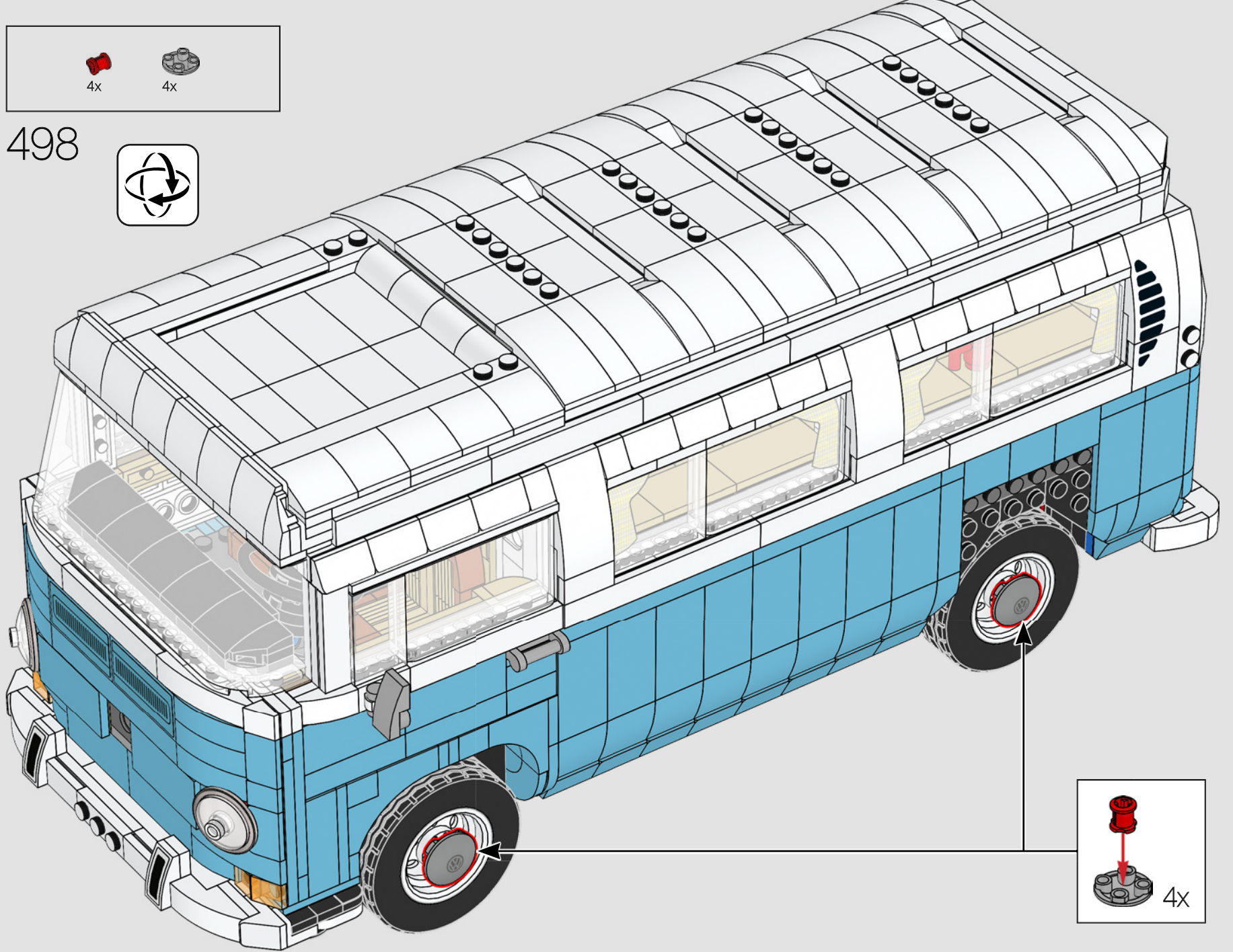



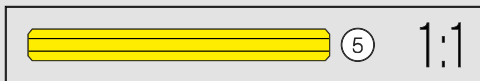
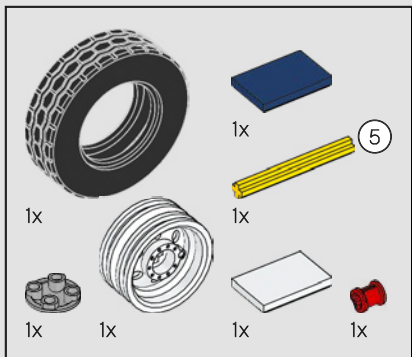



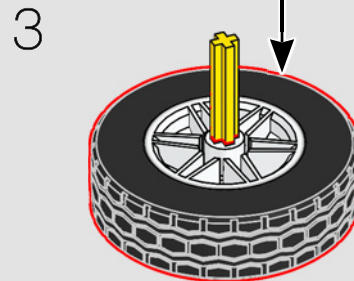
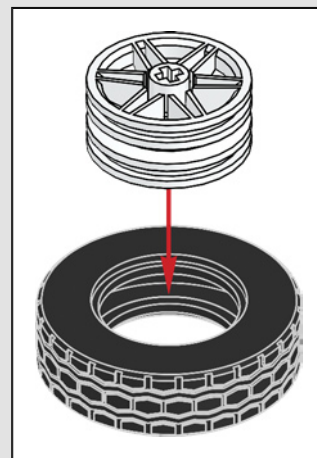
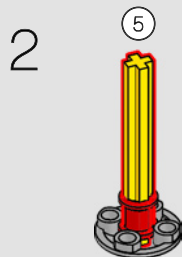
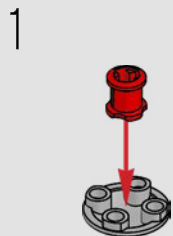

499

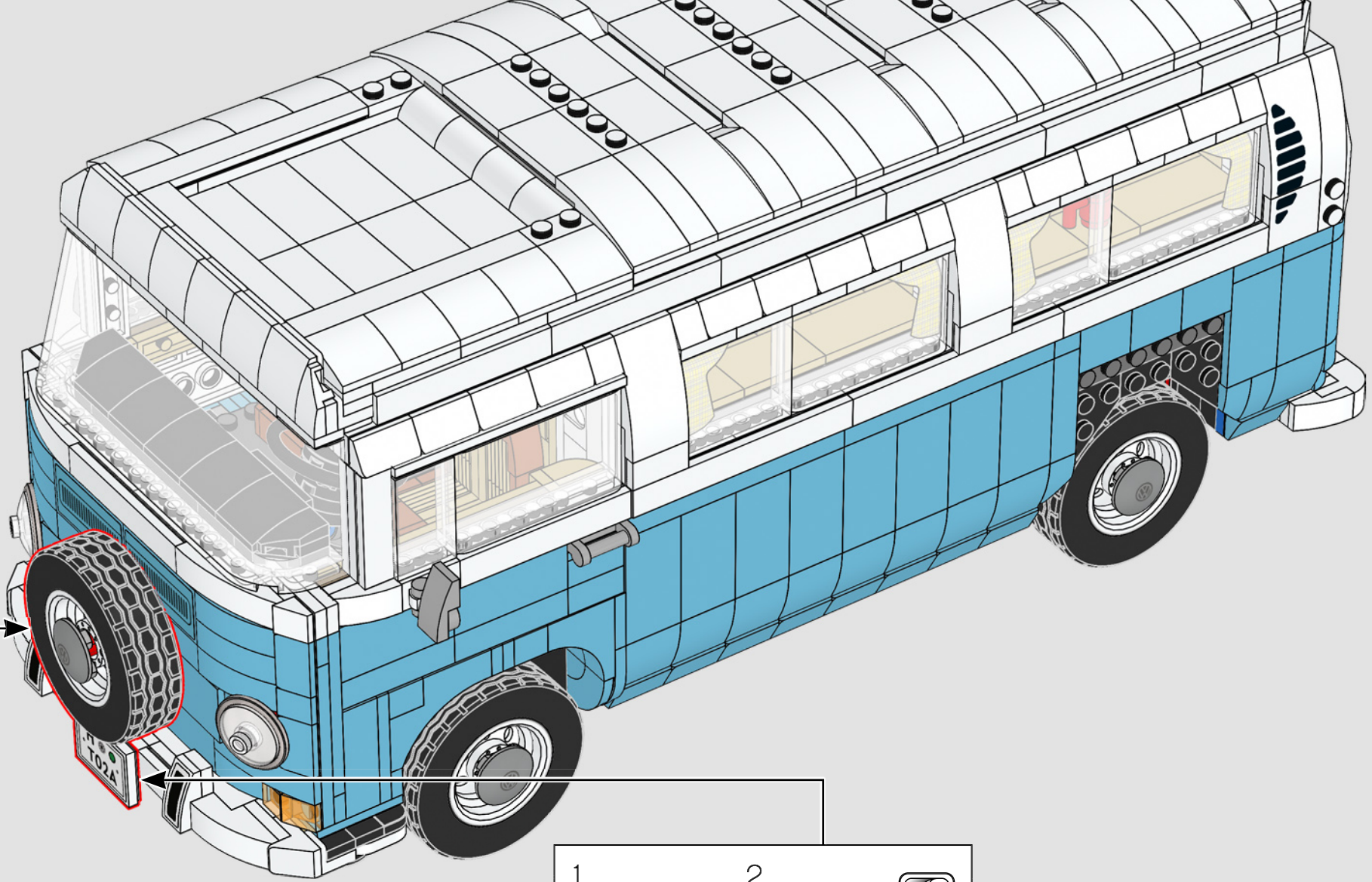

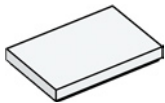
为了节省宝贵的车厢空间，常见做法是在外部前面板上安装备用轮胎。

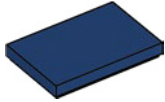

- |   |  |   |   |   |   |
|---|--|---|---|---|---|
| 1 |  | 2 |  |  | 2 |
|   |  |   |  |  | 4 |



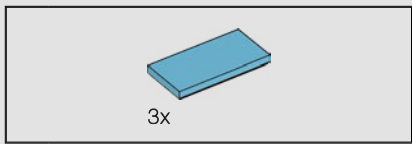

500

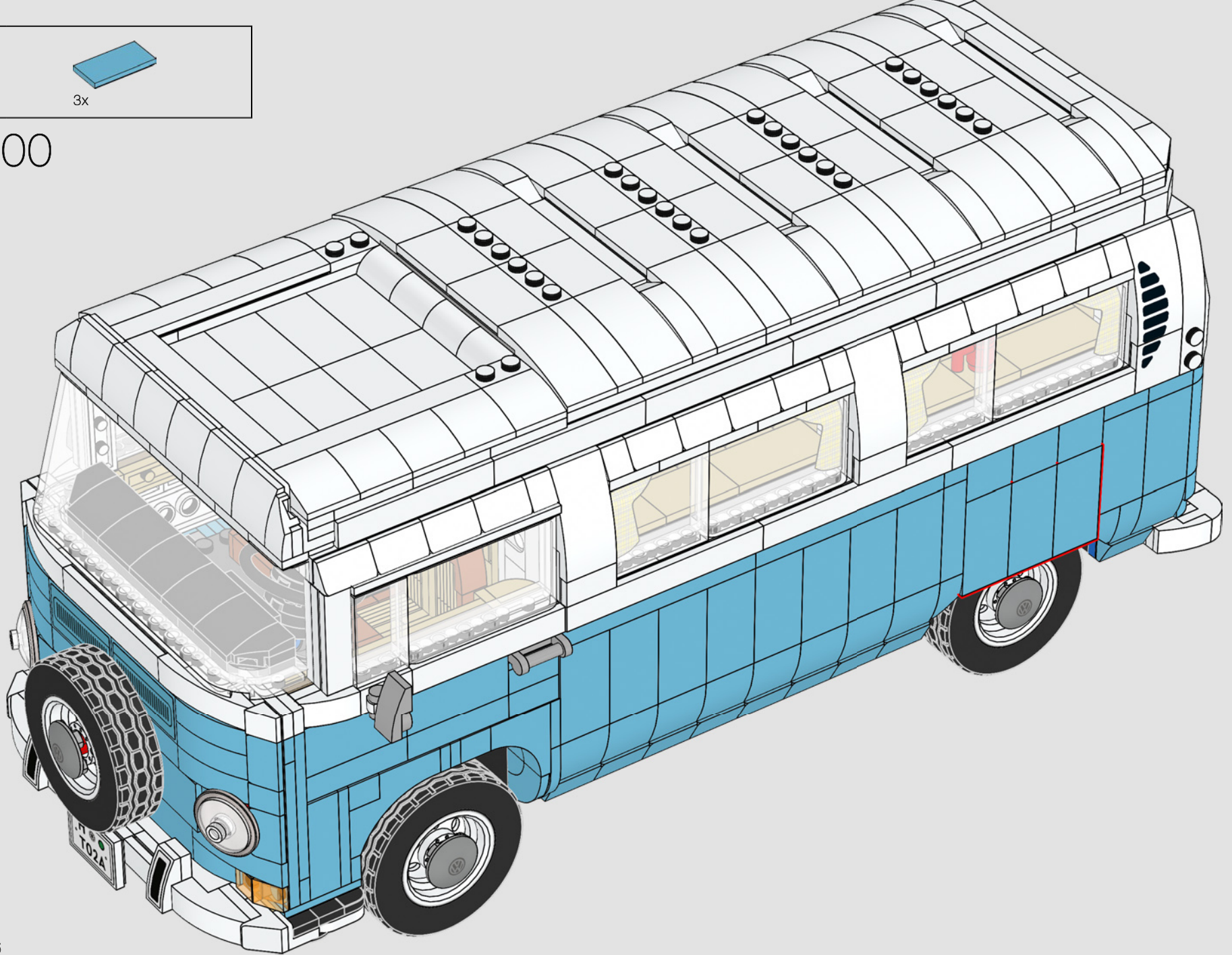



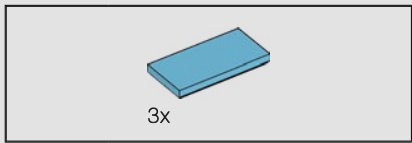

501

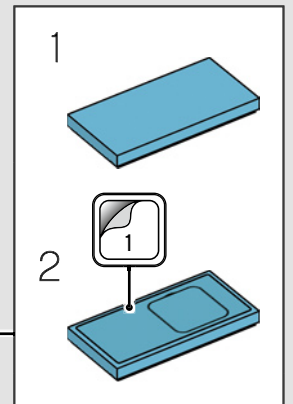
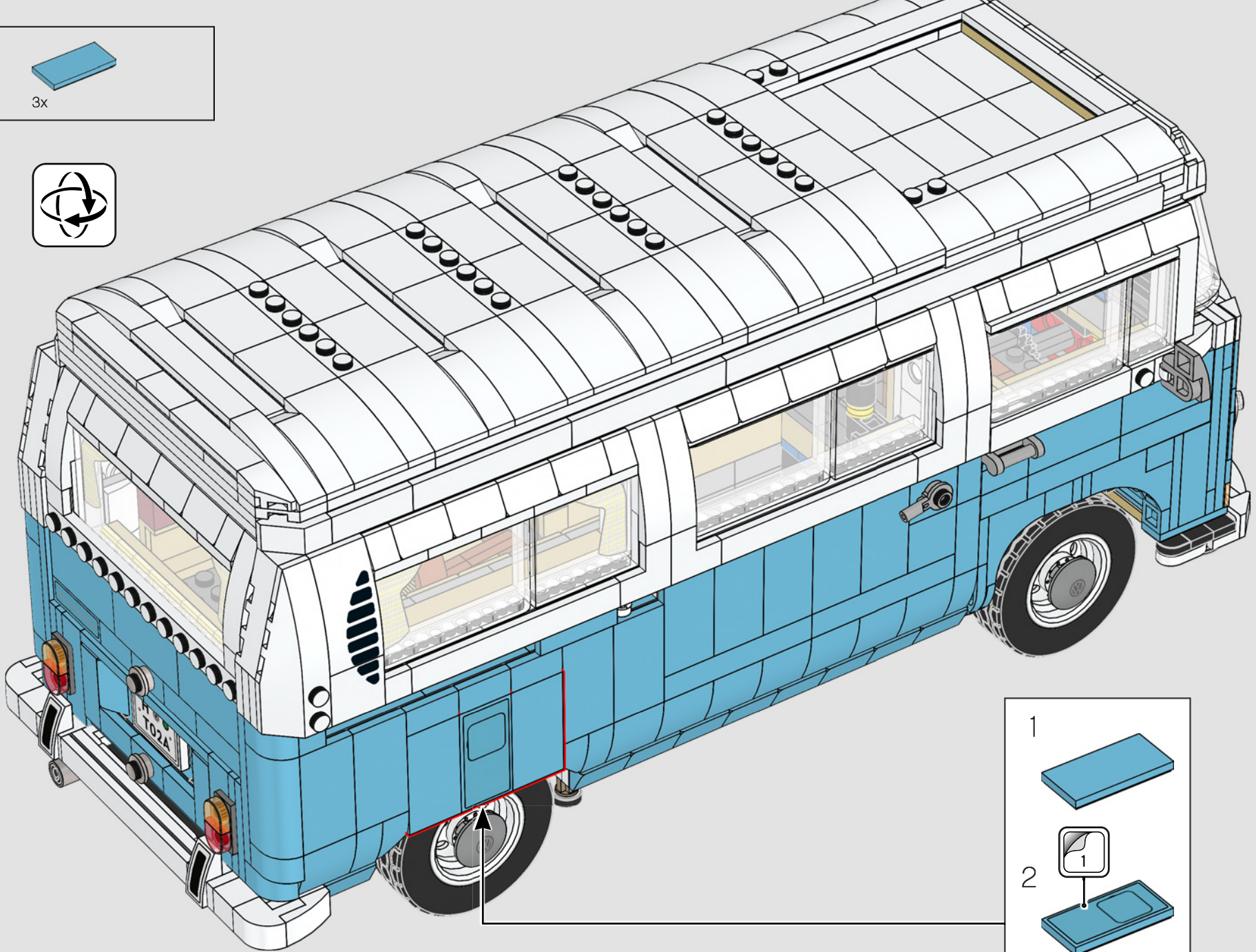

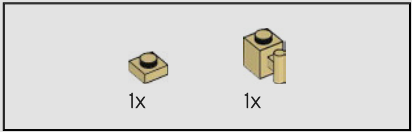
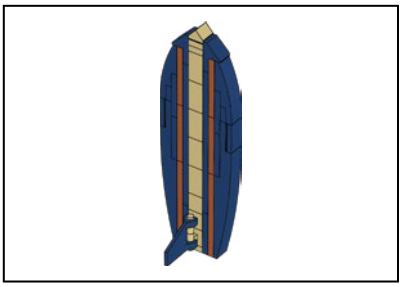

1

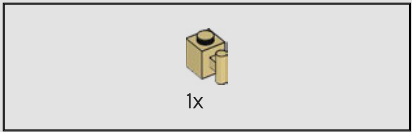
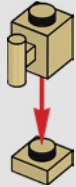

2

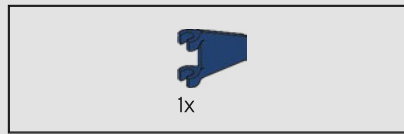
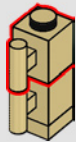

3

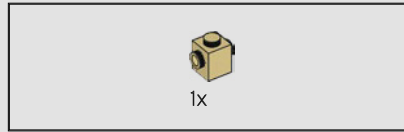
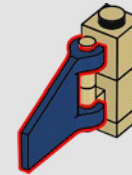

4

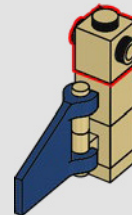

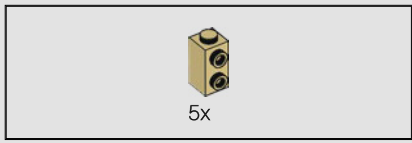

5

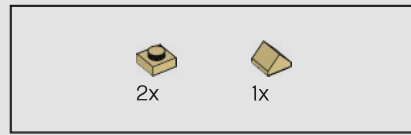
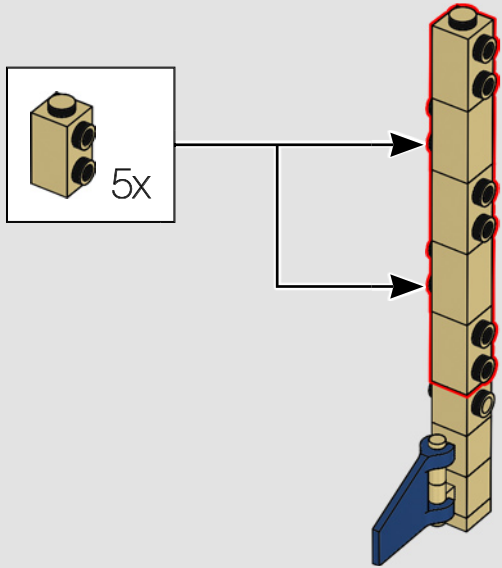

6

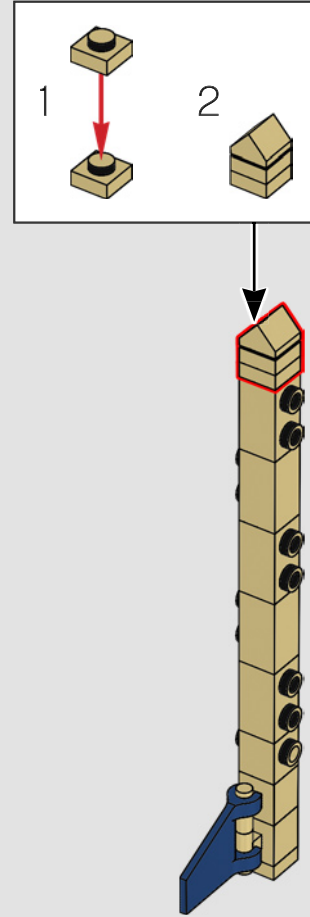



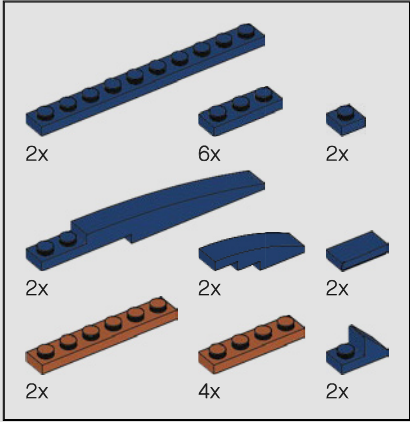
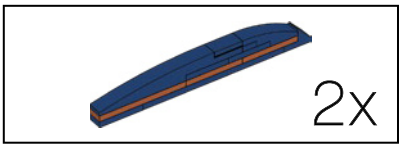

7

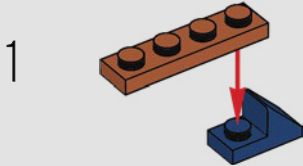

2

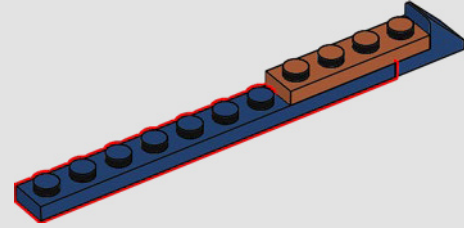

3

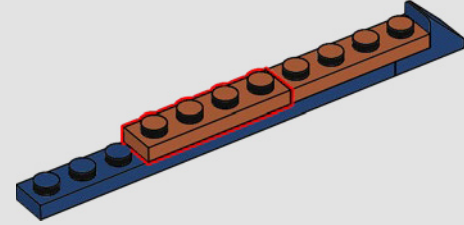

4

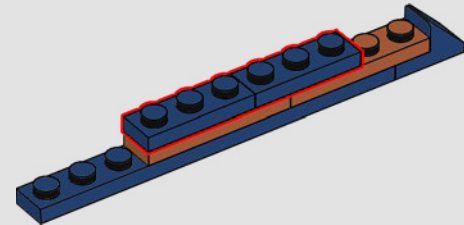

5

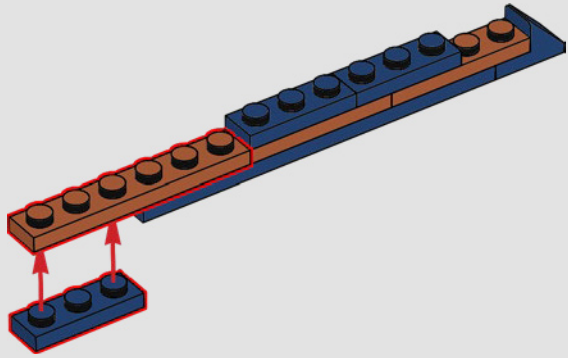

6

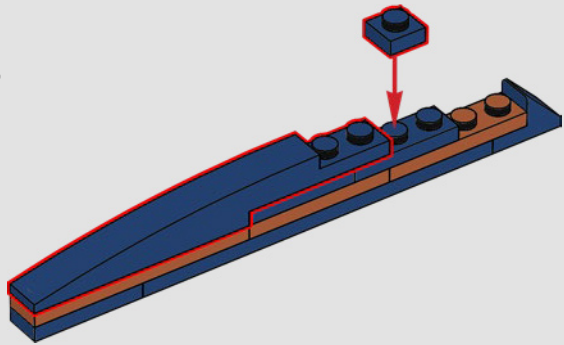

7

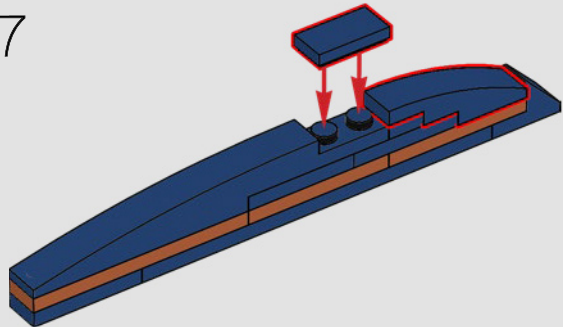

2x

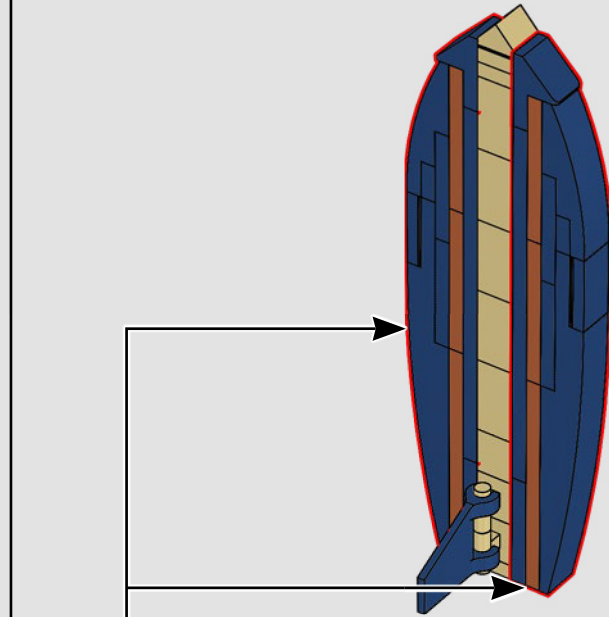

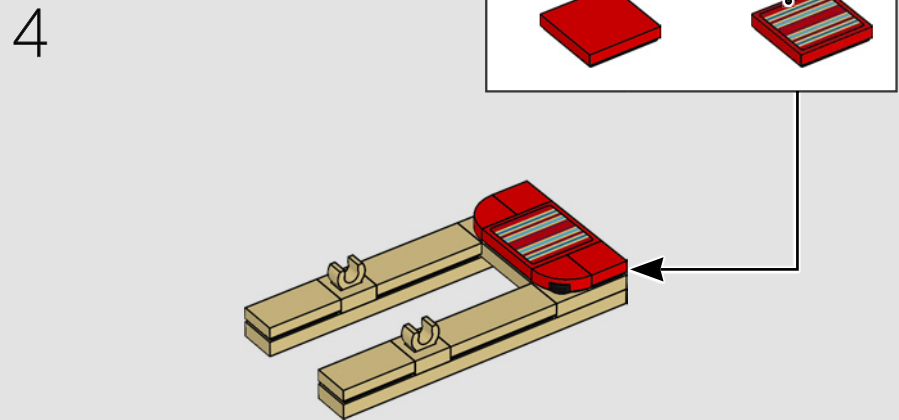
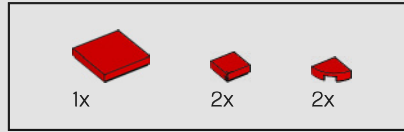
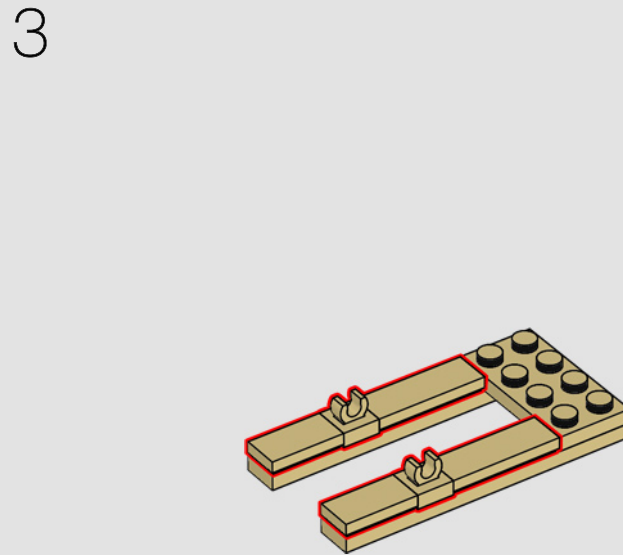
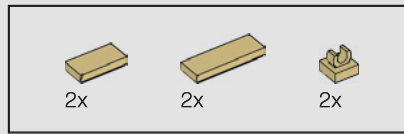
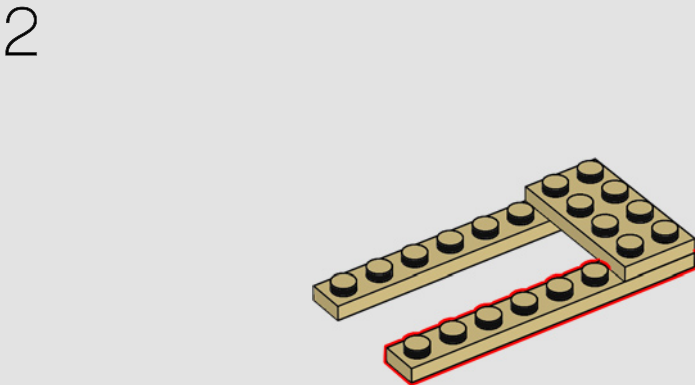
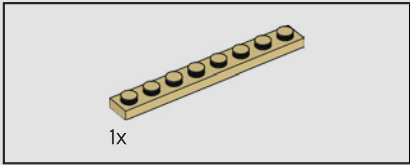
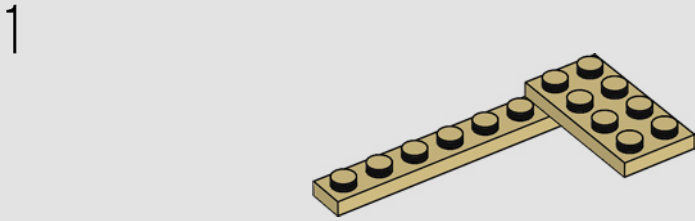
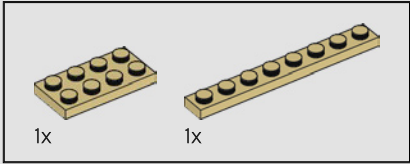
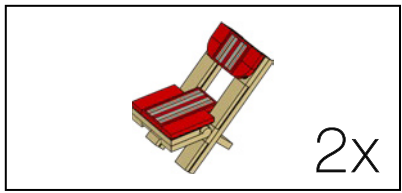



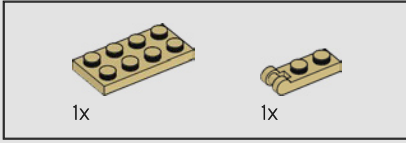

5

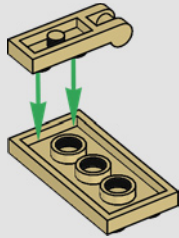

6

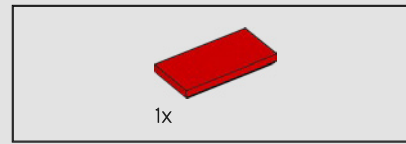
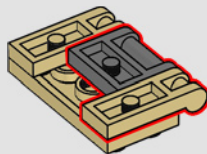

7

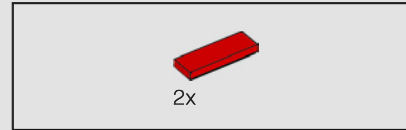
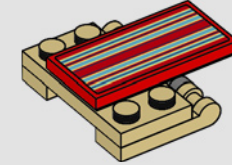
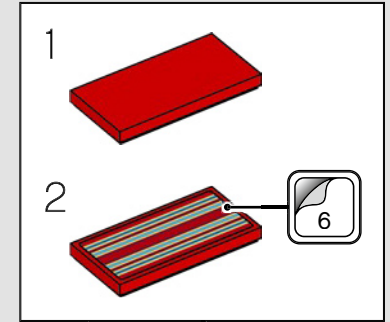
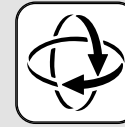

8

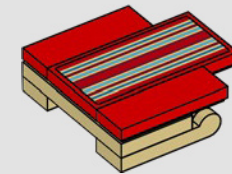



2x

9

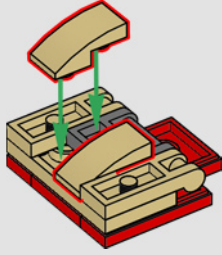

1x

10

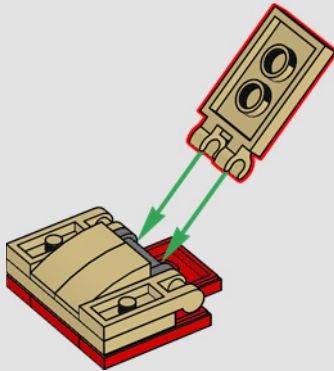

11

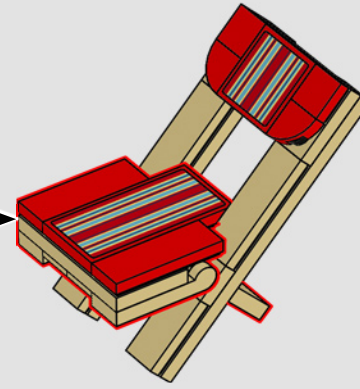
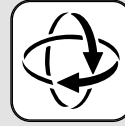

2x

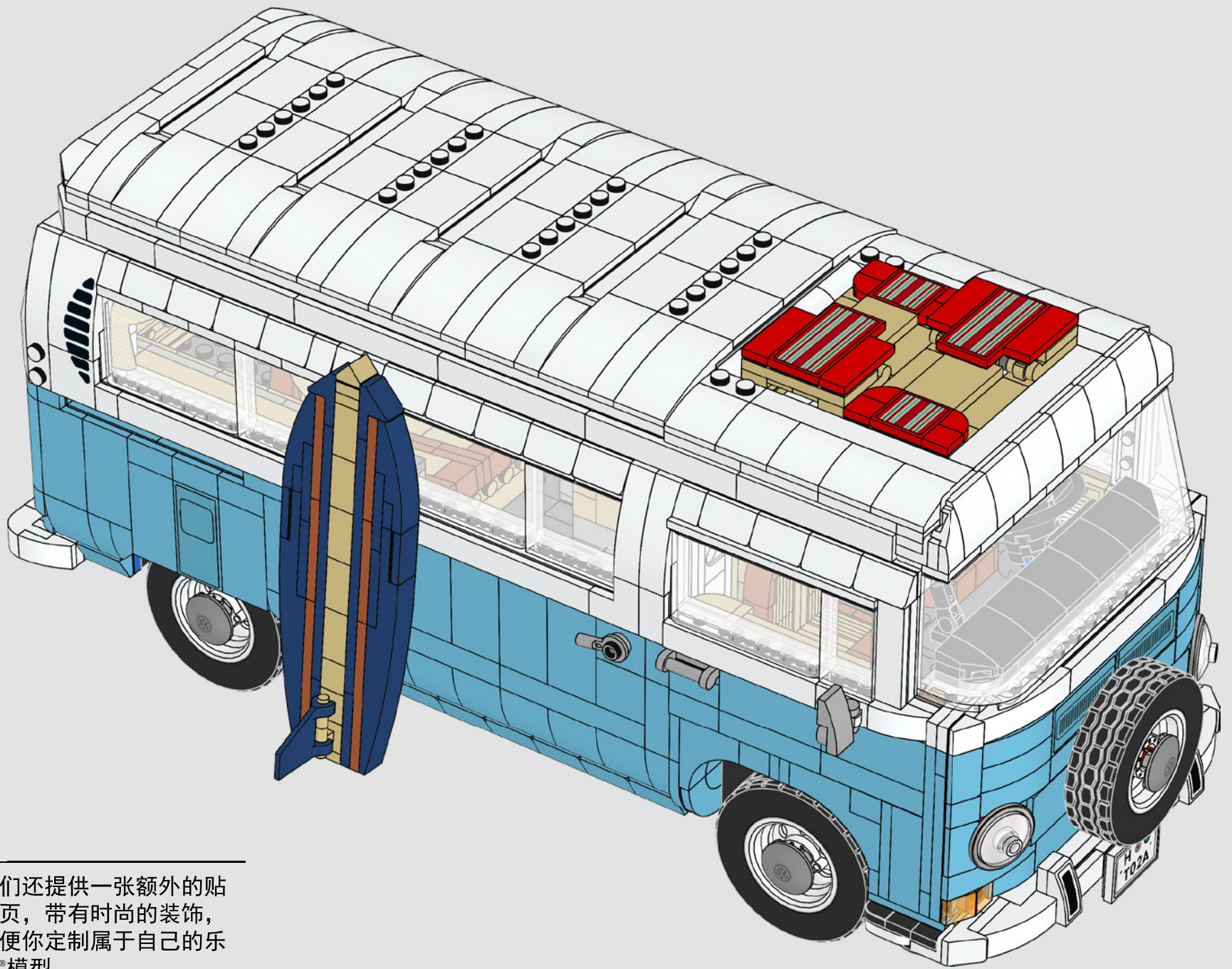

---

我们还提供一张额外的贴纸页，带有时尚的装饰，以便你定制属于自己的乐高®模型。

---





# FEEDBACK AND WIN



## FEEDBACK AND WIN

Your feedback will help shape the future development of this product series.

Please visit:

## FEEDBACK UND GEWINNEN

Dein Feedback trägt zur Weiterentwicklung dieser Produktreihe bei.

Geh auf:

## COMMENTEZ ET GAGNEZ

Vos commentaires nous aideront à concevoir les futurs produits de cette gamme.

Rendez-vous sur :

## COMENTA Y GANA

Tu opinión nos ayudará a dar forma al desarrollo de esta serie de productos en el futuro.

Visita:

## 反馈有奖

您的反馈将有助于我们在今后改进本系列产品。

请访问：

---

[LEGO.com/productfeedback](https://www.lego.com/productfeedback)

---

By completing, you will automatically enter a drawing to win a LEGO® set.

Terms & Conditions apply.

Durch Ausfüllen nimmst du automatisch an der Verlosung eines LEGO® Preises teil.

Es gelten die Teilnahmebedingungen.

En envoyant vos commentaires, vous serez automatiquement inscrit(e) à un tirage au sort qui vous permettra de remporter un prix LEGO®.

Offre soumise à conditions.

Al contestar, participarás automáticamente en el sorteo y podrás ganar un set LEGO®.

Sujeto a Términos y Condiciones.

完成我们的反馈调查，即可自动进入抽奖环节，赢取乐高®套装。

适用《条款和条件》。

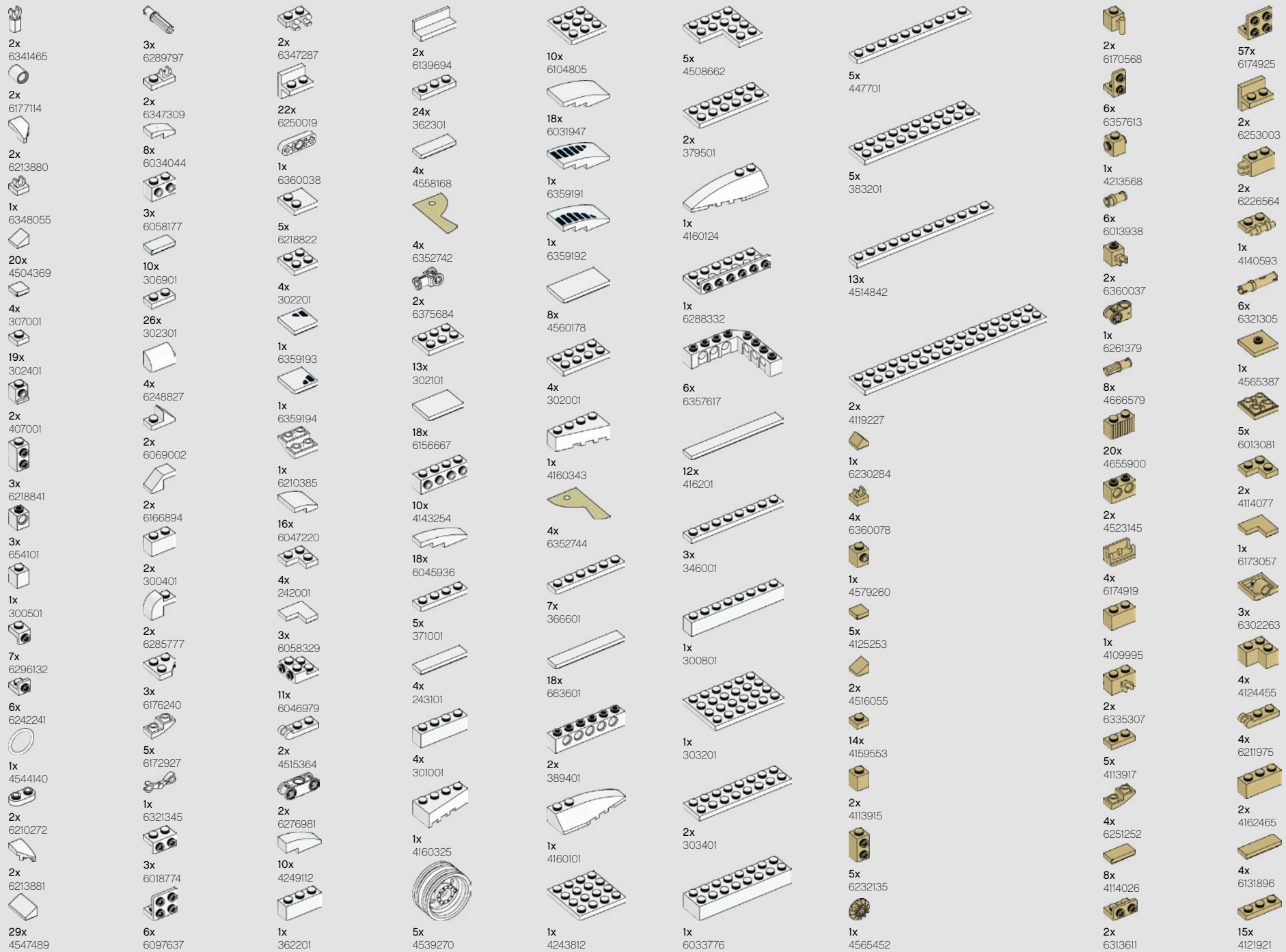

6x  
6328182

1x  
6211966

2x  
6364436

8x  
4118790

4x  
6175367

2x  
4159739

4x  
4550324

2x  
6019724

8x  
4113233

3x  
6195544

2x  
6311104

5x  
4114309

5x  
6122047

328

3x  
4124067

1x  
4112982

3x  
4157277

3x  
4113993

1x  
4181134

2x  
6288331

17x  
4114324

3x  
4544139

1x  
4161443

2x  
4113988

2x  
6037398

5x  
4143409

2x  
4166138

2x  
4509897

5x  
6156462

1x  
4624185

1x  
4295313

7x  
6271820

4x  
6170390

2x  
6348058

4x  
307021

2x  
6187620

5x  
6360104

1x  
389921

6x  
4142865

1x  
6330198

2x  
370021

3x  
6261351

4x  
6135130

1x  
4207715

7x  
6273712

2x  
306821

1x  
6209519

13x  
6061711

4x  
4533742

4x  
6118830

1x  
6331864

6x  
6330205

1x  
243121

2x  
370121

4x  
371021

2x  
4560179

1x  
4143154

10x  
6029952

1x  
6144791

1x  
6130004

2x  
370221

1x  
303221

3x  
4645733

4x  
383221

1x  
611221

2x  
6284575

1x  
306223

1x  
6282145

16x  
4143005

2x  
6344218

7x  
403223

7x  
4206482

1x  
6167491

1x  
614323

4x  
306923

1x  
393723

1x  
6179330

1x  
6224999

2x  
6344176

23x  
6299413

4x  
302223

2x  
242023

4x  
243123

3x  
302023

1x  
4142134

3x  
6033353

1x  
379523

4x  
4506043

4x  
303423

1x  
6057905

2x  
447723

13x  
614124

5x  
6271167

14x  
407024

1x  
4114584

1x  
6329889

2x  
4519010

22x  
302324

1x  
6247387

1x  
302224

2x  
6130007

2x  
6375678

2x  
6072627

4x  
362224

3x  
4164073

5x  
371024

1x  
6130008

2x  
6115616

1x  
6079138



1x 6088550  
1x 6321194  
2x 6284070  
1x 4529236  
3x 6168646  
2x 6256435  
2x 6121485  
1x 6335388  
5x 302426  
1x 6181720  
2x 6172383  
6x 4558954  
1x 6344752  
1x 4180536  
1x 6196548  
1x 6181713  
1x 4180508

80x 6279875  
3x 4278359  
2x 6143850  
2x 403226  
1x 6271535  
1x 6070695  
1x 6195325  
11x 6147050  
2x 6047276  
7x 300426  
8x 4144023  
2x 6174243  
2x 6138173  
2x 6156991  
1x 4113241  
3x 235726

6x 302326  
2x 306926  
2x 6173119  
1x 6178922  
2x 4107761  
1x 6346535  
2x 6278276  
5x 6211476  
4x 6192346  
5x 6053077  
2x 242026  
4x 4124096  
2x 6089119  
8x 6199908  
1x 362226  
1x 4558170

3x 6052126  
3x 6265644  
2x 6116604  
2x 302126  
2x 370526  
1x 6172966  
1x 4613153  
3x 4159550  
1x 6299938  
2x 4560182  
3x 6194233  
1x 302026  
4x 300126  
2x 370626

4

6

5x 6319995  
2x 379526  
1x 6318582  
1x 346026  
2x 273026  
3x 4188143  
2x 6313123  
3x 303428  
16x 6254484  
6x 6339914  
1x 6345166  
4x 4614158  
6x 6186009

14x 4570877  
2x 6340118  
10x 6186007  
4x 6074892  
2x 6253418  
1x 6301284  
2x 6264033  
1x 6246890  
2x 6245306  
2x 6211814  
4x 6245269  
6x 6254638  
1x 6288588

1x 6319998  
1x 6270534  
1x 4212454  
12x 6302741  
2x 6334042  
3x 6278442  
1x 6284582  
1x 4524929  
1x 6223631  
1x 6147052  
3x 6265128  
1x 4188771  
8x 6347790



2x  
6271832

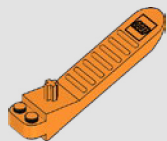

1x  
6240515

1x  
6352682



1x  
4173332



2x  
4184108



2x  
4528488



2x  
6186683



1x  
4529551



6x  
4177735



2x  
6186974



2x  
6042956



2x  
6251378



2x  
6200663

330

2x  
6135494

1x  
6159763

1x  
6159763

1x  
6341975

1x  
6357616

1x  
6278550

1x  
6258323

1x  
4539099

1x  
4539114

1x  
6337786

1x  
4539060

1x  
4650865

2x  
4541528

1x  
6357747

2x  
6249116

2x  
6249116

2x  
6249116

1x  
6151349

3x  
6151349

2x  
4550325

2x  
4550325

2x  
4550325

2x  
4550325

2x  
4550325

2x  
4550325

2x  
4550325

2x  
4550325

2x  
4550325

1x  
6326748

1x  
6326748

1x  
6326748

1x  
6326748

1x  
6326748

1x  
6326748

1x  
6326748

1x  
6326748

1x  
6326748

1x  
6326748

1x  
6326748

1x  
6326748

1x  
6326748

1x  
6326748

1x  
6326748

1x  
6326748

1x  
6326748

1x  
6326748

1x  
6326748

1x  
6326748

1x  
6326748

1x  
6326748

1x  
6326748

1x  
6326748

1x  
6326748

1x  
6326748

1x  
6326748

1x  
6326748

1x  
6326748

1x  
6326748

1x  
6326748

1x  
6326748

1x  
6326748

1x  
6326748

1x  
6326748

5x  
6359195

2x  
6123815

4x  
6144138

2x  
6028813

1x  
4211470

9x  
4211398

5x  
4211414

19x  
6168633

1x  
4211440

3x  
6117967

2x  
4654582

2x  
4244627

4x  
4211397

4x  
4211397

4x  
4211397

4x  
4211397

4x  
4211397

4x  
4211397

4x  
4211397

4x  
4211397

4x  
4211397

4x  
4211397

4x  
4211397

4x  
4211397

4x  
4211397

4x  
4211397

4x  
4211397

4x  
4211397

4x  
4211397

4x  
4211397

2x  
6319336

6x  
6212077

1x  
6163990

6x  
6045988

1x  
4211815

2x  
4515369

2x  
4552348

2x  
6282158

1x  
6273212

1x  
6335279

1x  
6329117

9x  
6251044

9x  
4211428

9x  
4211428

9x  
4211428

9x  
4211428

9x  
4211428

9x  
4211428

9x  
4211428

9x  
4211428

9x  
4211428

9x  
4211428

9x  
4211428

9x  
4211428

9x  
4211428

9x  
4211428

9x  
4211428

9x  
4211428

9x  
4211428

9x  
4211428

9x  
4211428

9x  
4211428

9x  
4211428

5x  
6168615

1x  
6259270

5x  
4211396

1x  
4610112

14x  
6347992

1x  
4211394

1x  
4211445

4x  
6230229

6x  
6015347

2x  
6331428

6x  
6247352

1x  
6079461

2x  
4211438

2x  
4211438

2x  
4211438

2x  
4211438

2x  
4211438

2x  
4211438

2x  
4211438

2x  
4211438

2x  
4211438

2x  
4211438

2x  
4211438

2x  
4211438

2x  
4211438

2x  
4211438

2x  
4211438

2x  
4211438

2x  
4211438

2x  
4211438

2x  
4211438

2x  
4211438

2x  
4211438

2x  
4211438

2x  
4211438

2x  
4211438

3x  
4211393

1x  
4211640

6x  
4211481

2x  
4211442

1x  
4211392

4x  
4211406

3x  
4251149

1x  
4211374

4x  
4211407

2x  
4611705

2x  
4611705

2x  
4611705

2x  
4611705

2x  
4611705

2x  
4611705

2x  
4611705

2x  
4611705

2x  
4611705

2x  
4611705

2x  
4611705

2x  
4611705

2x  
4611705

2x  
4611705

2x  
4611705

2x  
4611705

2x  
4611705

2x  
4611705

2x  
4611705

2x  
4611705

2x  
4611705

2x  
4611705

2x  
4611705

2x  
4611705

2x  
4611705

2x  
4611705

2x  
4611705

1x  
6178172

1x  
4514846

1x  
4211522

3x  
4211360

3x  
6023978

2x  
4211401

4x  
4211443

10x  
6300320

1x  
6031821

3x  
6156492

3x  
6156492

3x  
6156492

3x  
6156492

3x  
6156492

3x  
6156492

3x  
6156492

3x  
6156492

3x  
6156492

3x  
6156492

3x  
6156492

3x  
6156492

3x  
6156492

3x  
6156492

3x  
6156492

3x  
6156492

3x  
6156492

3x  
6156492

3x  
6156492

3x  
6156492

3x  
6156492

3x  
6156492

3x  
6156492

3x  
6156492

3x  
6156492

3x  
6156492

3x  
6156492

3

5

3

11

11

32

2x 6245265  
 2x 6254252  
 2x 6322904  
 4x 4633691  
 1x 6161155  
 2x 6076677  
 2x 6132264  
 4x 6074793  
 7x 4619520  
 2x 6150307  
 2x 6296904  
 12x 6097493  
 2x 4655243  
 2x 6296901  
 24x 6097444  
 6x 6335566

6x 6071246  
 1x 6348142  
 5x 6092674  
 1x 6126090  
 4x 6060857  
 17x 6119126  
 2x 6357615  
 2x 6293739  
 2x 6258069  
 6x 6035598  
 4x 6119107  
 8x 6097492  
 4x 6036238  
 2x 6347671  
 6x 4624705  
 6x 6070757

16x 4649741  
 5x 6097419  
 4x 6331949  
 2x 6056455  
 4x 6357619  
 3x 6357618  
 2x 6357620  
 38x 6097042  
 5x 4655256  
 2x 6345200  
 2x 6185309  
 6x 4625036  
 2x 6357614

2x 6141594  
 5x 6078339  
 4x 6364352  
 2x 6230582  
 1x 6259768  
 1x 6317938  
 2x 6271752  
 2x 4504378  
 6x 4211044  
 2x 6276870  
 2x 6221607  
 3x 6115080  
 3x 6135014  
 2x 6265093  
 3x 4211111

2x 4516546  
 1x 4211052  
 2x 4211063  
 2x 6214341  
 2x 6000606  
 2x 6359227  
 2x 6146321  
 4x 6352600  
 1x 6126083  
 2x 4211094  
 3x 6284702  
 4x 4211055  
 9x 4210751  
 4x 6187008  
 2x 4211043  
 5x 4211001

3x 6083620  
 2x 6092649  
 1x 6008715  
 11x 4560184  
 2x 4211065  
 2x 4210651  
 4x 4539429  
 1x 4210728  
 2x 6138633  
 12x 4210998  
 3x 6199511

6x 4257526  
 4x 4211061  
 3x 4210678  
 7x 6133611  
 2x 4210963  
 3x 4211114  
 2x 6000970

4

Customer Service  
 Kundenservice  
 Service Consommateurs  
 Servicio Al Consumidor  
 LEGO.com/service or dial  
 : 00800 5346 5555  
 : 1-800-422-5346



LEGO and the LEGO logo are trademarks of the LEGO Group. ©2021 The LEGO Group.

Trademarks, design patents and copyrights are used with the approval of the owner Volkswagen AG.