



Official Licensed  
Product





## LE COMBI VOLKSWAGEN T2

Cherchant à étendre sa gamme de véhicules à la fin des années 1940, Volkswagen a eu l'idée de créer un petit fourgon reprenant la plateforme et le moteur de la Coccinelle Type 1. Les premières ébauches plaçaient le conducteur tout à l'avant et prévoient une charge utile de 690 kg.

Après le développement de plusieurs prototypes ayant permis d'affiner le concept, le premier Volkswagen Type 2 est sorti de l'usine de Wolfsburg en mars 1950. Le Type 2 a connu une seconde génération en 1967.

# V O L K S W A G E N





Der neue VW-Achtsitzer.

Sie können ihn wahlweise auch in sieben- oder neun-sitziger Ausführung haben. Sein Innenraum ist 6 Kubikmeter groß. Einen Kubikmeter davon haben wir als Kofferraum eingerichtet.

# Der Neue

### Neuen Farben.

VW Kästchen  
 VW Kombi  
 VW Pilschwanen  
 VW Doppelkabine

Serienmäßige Lackierungen VW-Achtzitzer  
 Bei Achtzitzer 1-Modell zweifarbige Lackierung.  
 (Dunkelrot/Weiß außer bei Farbe Schwarz/Blau)

|    |                    |              |                        |
|----|--------------------|--------------|------------------------|
| 23 | hellgrünerhellgrau | Deftgrün     | 22 22 33 oder 22 22 40 |
| 34 | hellrot/bleichgrün | Blauhellblau | 67 67 40 oder 67 67 33 |
| 42 | hellrot            | Ernteweiß    | 42 42 47 oder 42 42 43 |
| 47 | gelbrot            | Nachtblau    | 47 47 31               |
| 51 | stahlgrün          | Leuchtgrün   | 41 41 31               |
|    |                    | Sonnenrot    | 02 02 34 oder 02 02 40 |
|    |                    | Metallrot    | 66 66 33 oder 66 66 42 |



Le Combi T2  
 personnel du  
 designer LEGO®



## UNE VÉRITABLE ICÔNE DE LA CONTRE-CULTURE

Peu coûteux, facile d'entretien et pouvant aisément accueillir un nombre important de personnes ou d'équipements, le Volkswagen Type 2 est rapidement devenu populaire dans les milieux de contre-culture des années 1960. Le design du véhicule était à la fois simple et spacieux,

assurant ainsi un espace suffisant pour y vivre durant les voyages sur de longues distances. Le Type 2 n'a pas tardé à envahir les festivals de musique et les plages de surf, arborant souvent des motifs extravagants et des couleurs vives.





**LA VERSION LEGO® DU COMBI VOLKSWAGEN  
T2 CLASSIQUE VISE À REPRODUIRE AUTANT  
QUE POSSIBLE LES CARACTÉRISTIQUES  
ET LES FONCTIONNALITÉS DU VÉHICULE  
ORIGINAL, NON SANS Y AJOUTER  
QUELQUES SURPRISES !**



Planche de surf

Hayon et capot fonctionnels

Moteur boxer refroidi à l'air

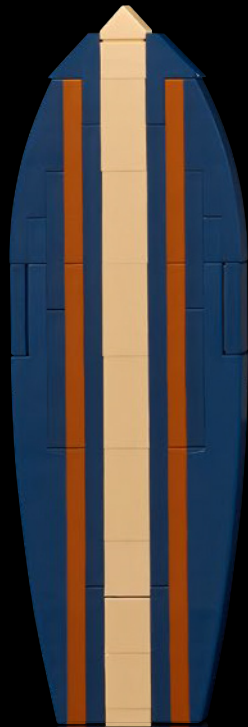
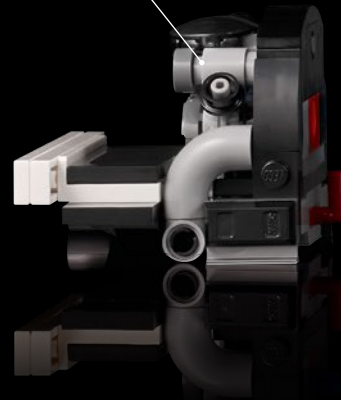

Rideaux en tissu

Toit relevable avec couchette



Intérieur de camping avec banquette-lit et table pivotante

Cuisine de camping complète avec cuisinière à gaz, évier et réfrigérateur

Direction fonctionnelle

Chaises de camping pliantes

Porte coulissante fonctionnelle

Portes fonctionnelles



## LEGO® VOLKSWAGEN

Ce nouveau modèle est le dernier d'une série de sets LEGO® d'hier et d'aujourd'hui célébrant la relation de longue date qui unit les deux entreprises. Les premiers modèles Volkswagen préformés ont vu le jour dans les années 1950, soit avant même

la création de LEGO System. D'autres véhicules Volkswagen emblématiques leur ont ensuite emboîté le pas, comme la Coccinelle Type 1 en 2008 et 2016 et le Combi aménagé T1 avec son « pare-brise coupé » en 2011.

1957



307

Salle d'exposition de véhicules Volkswagen

2008



10187

La Coccinelle Volkswagen LEGO®

2011



10220

Le camping-car Volkswagen T1 LEGO

2016



10252

La Coccinelle Volkswagen classique LEGO



## LES MOTS DE L'ÉQUIPE DE DESIGN

Étant à la fois un grand fan du Combi T2 et un designer LEGO® aguerri, Sven Franic a réussi à allier deux de ses plus grandes passions dans ce projet. « *J'ai eu plusieurs modèles classiques de Volkswagen au cours de ma vie. Il y a quelque chose d'indéniablement positif dans l'expérience de conduite de ces véhicules.* »

Pour Sven, le plus grand défi était de concevoir toutes les ouvertures du modèle et de faire en sorte que l'ensemble fonctionne. « *À la base, le Combi est un véhicule multifonction : tout peut s'ouvrir indépendamment du reste. La conception des différents mécanismes de charnières a donc exigé un peu plus de réflexion sur ce modèle.* »



Le Combi T2  
personnel du  
designer

Designer LEGO®  
Sven Franic



[LEGO.com/brickseparator](https://www.lego.com/brickseparator)

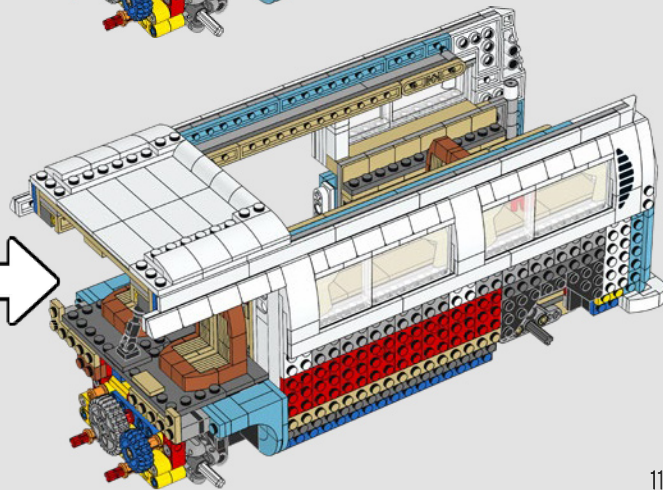
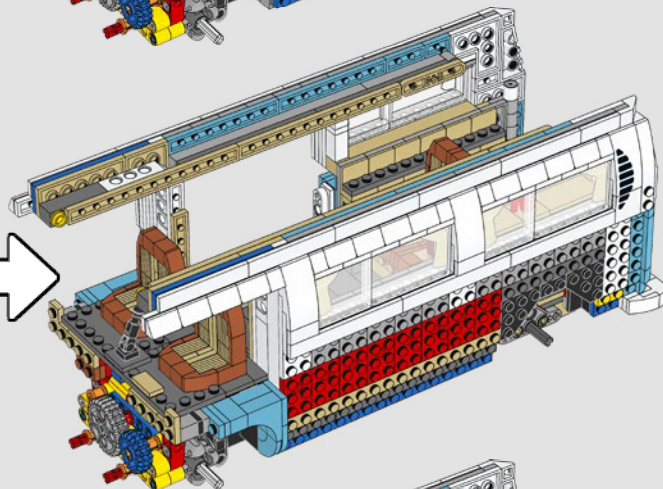
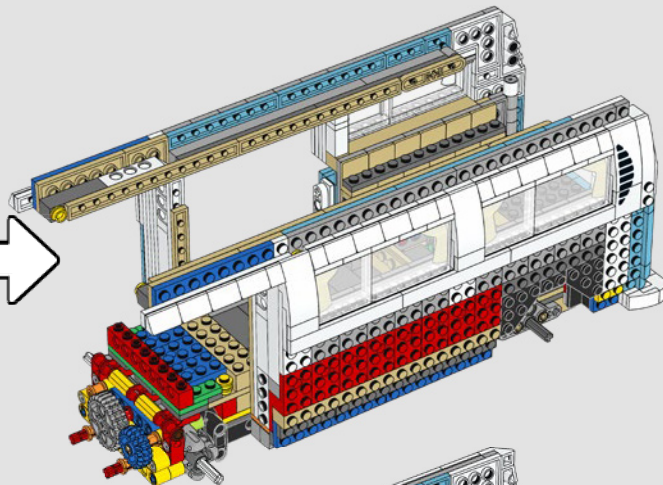
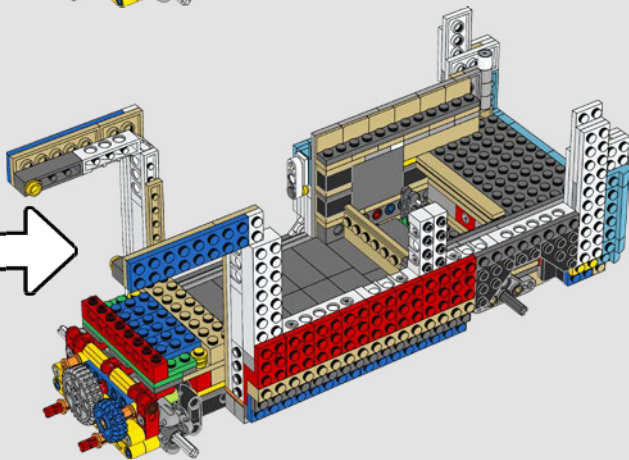
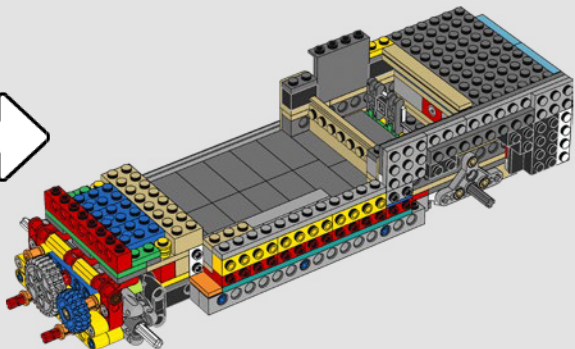
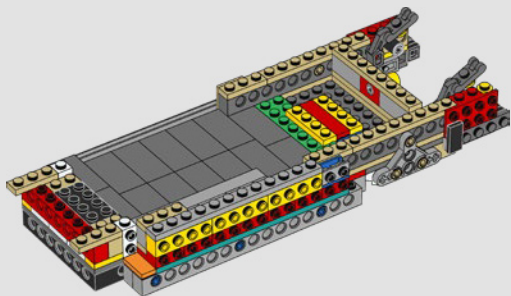

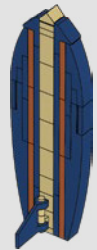
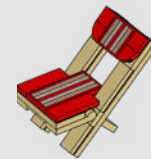
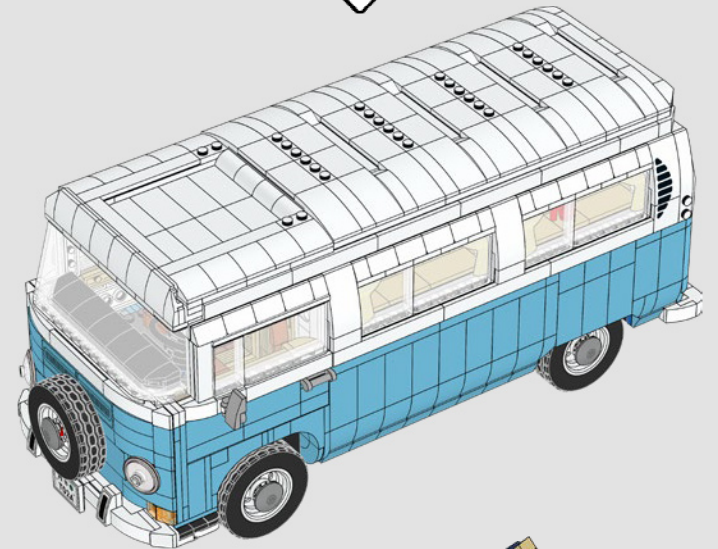
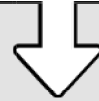
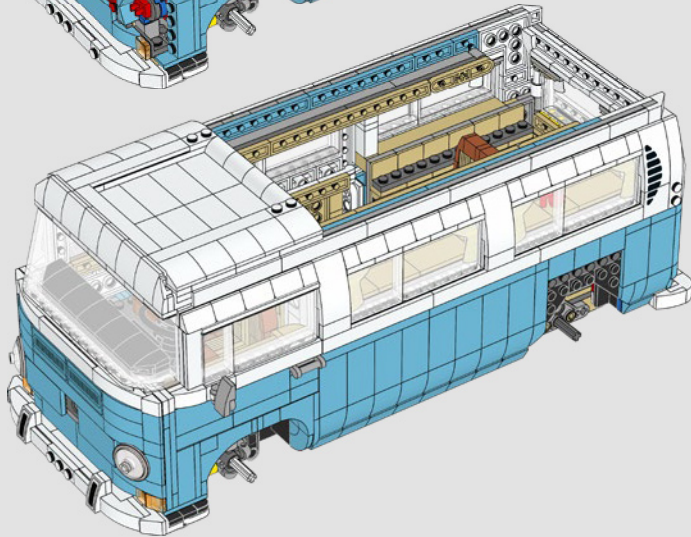
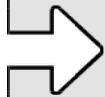
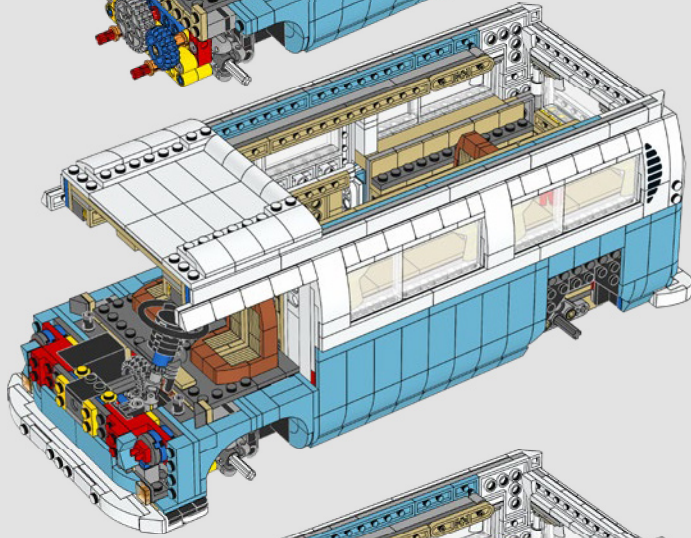
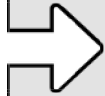
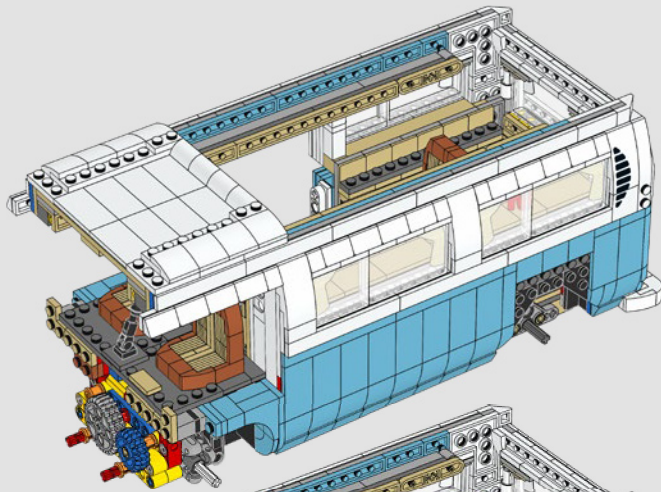
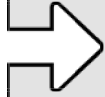

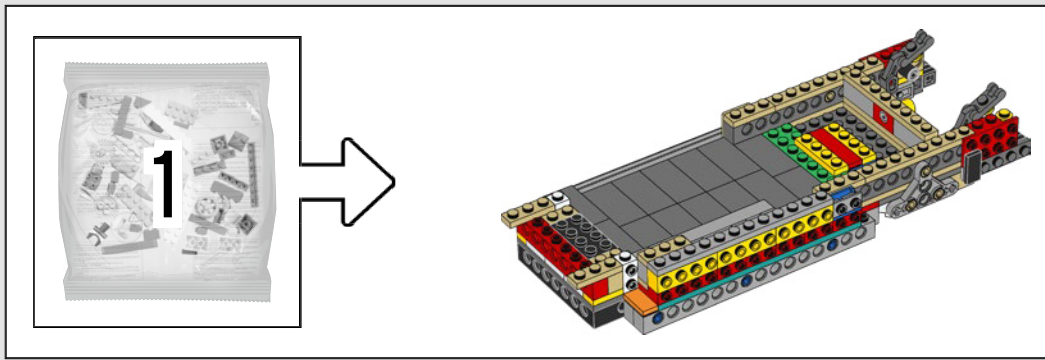

Dès le début des années 1950, des éléments LEGO® ont été associés à des véhicules Volkswagen préformés dans ce qui allait plus tard devenir le thème « Town Plan ».

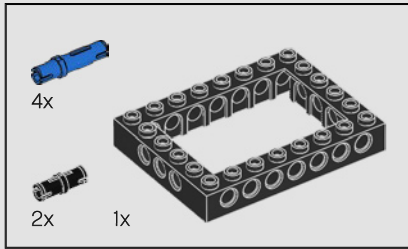

1

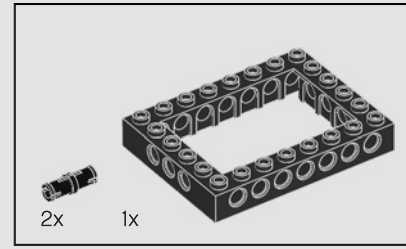
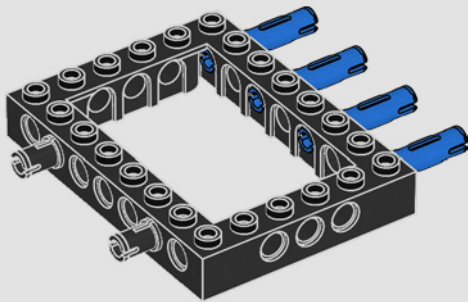

2

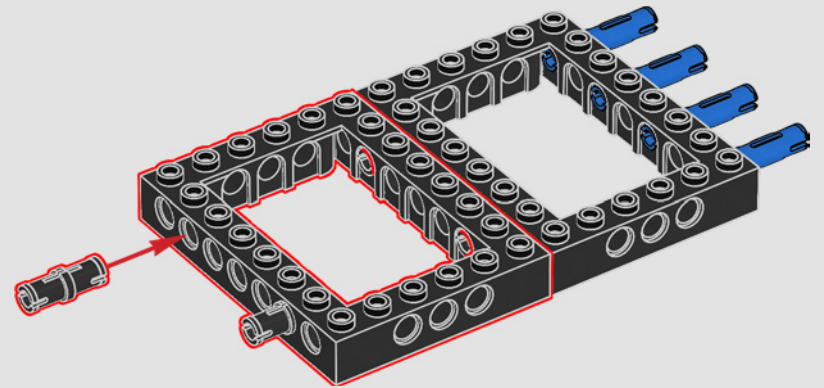

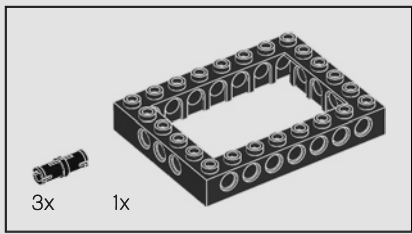

3

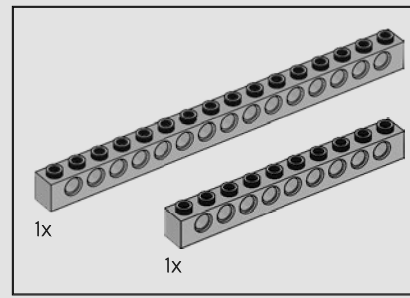
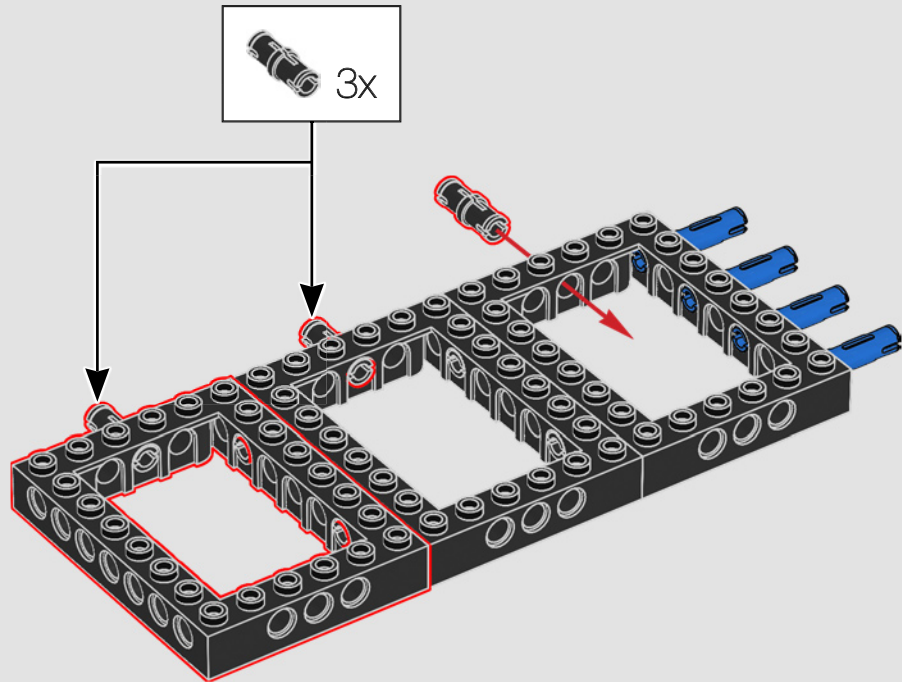

4

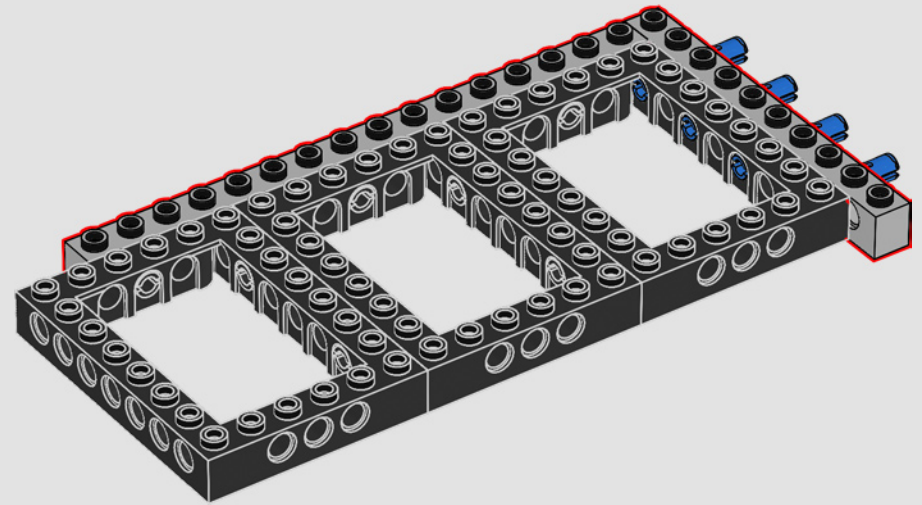

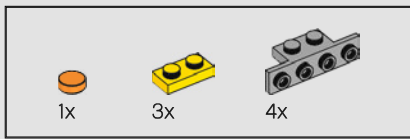

5

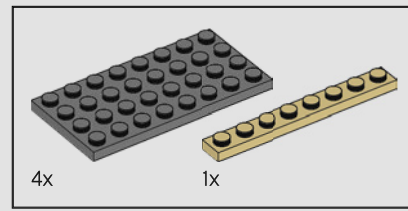
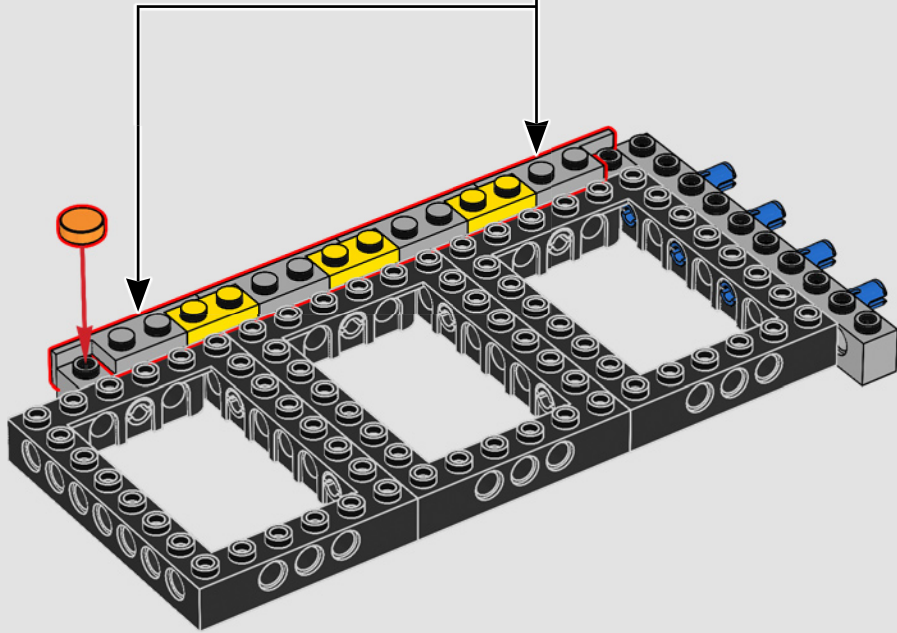
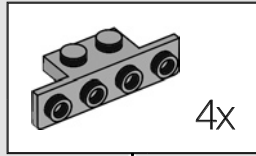

6



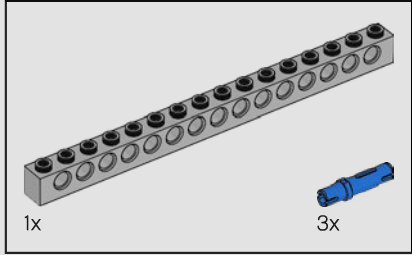
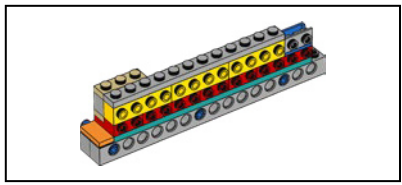

7

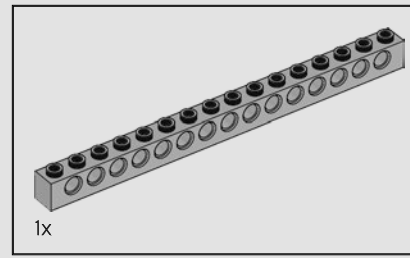
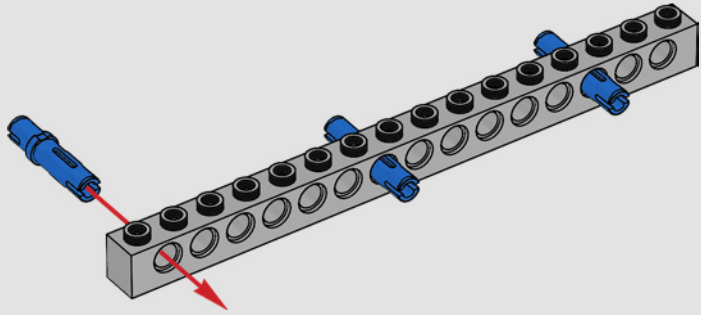

8

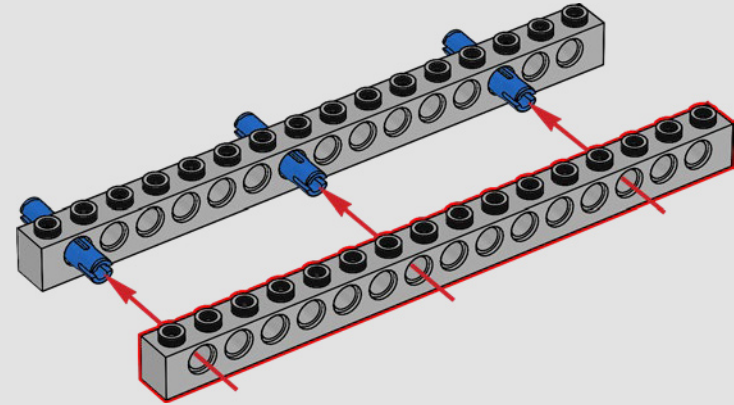



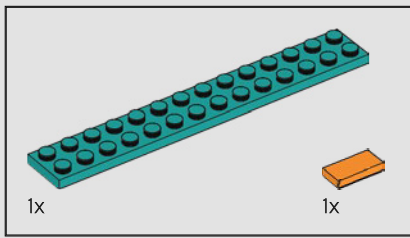

9

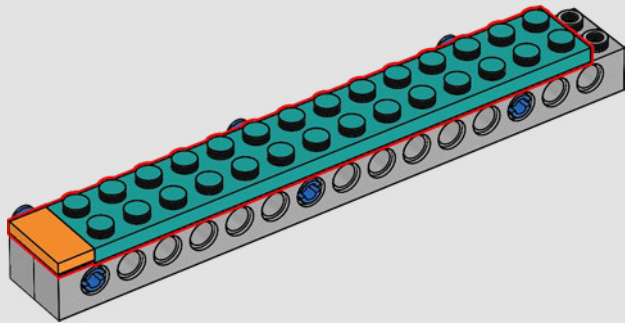

10

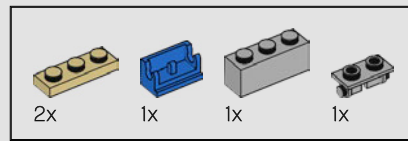
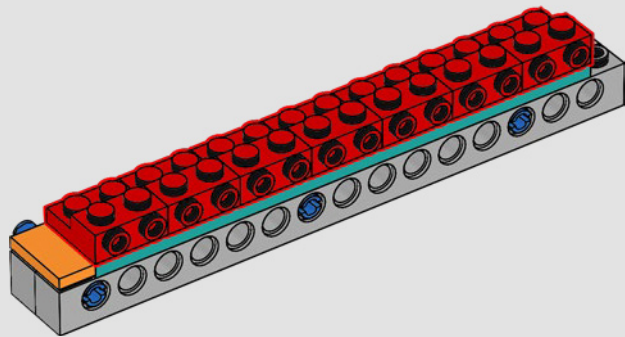

11

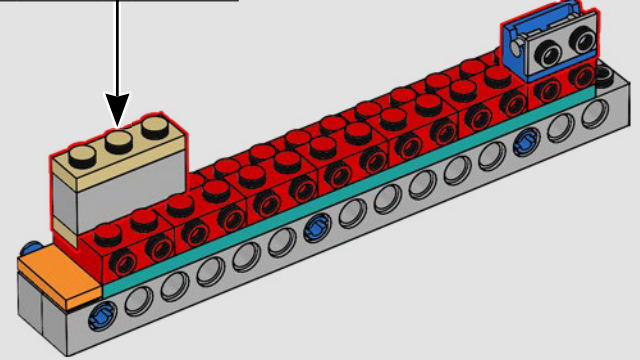
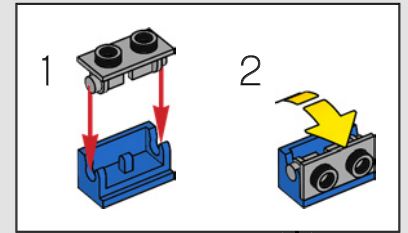
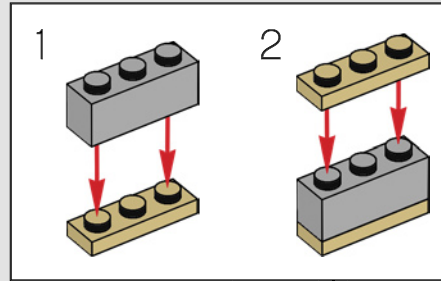

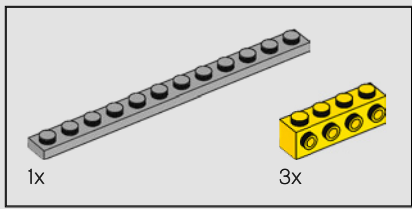

12

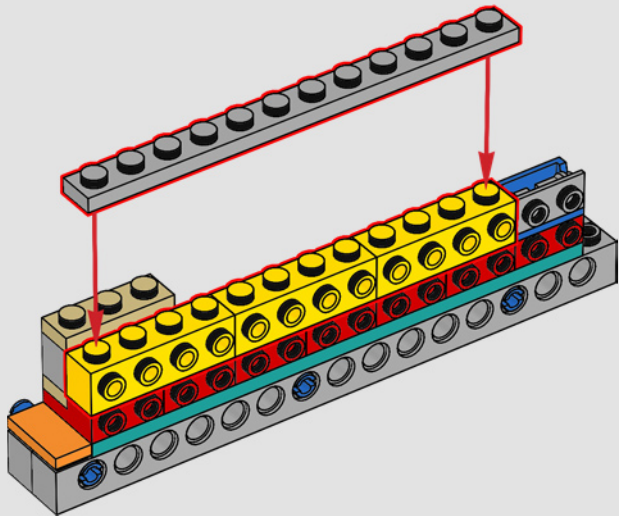

13

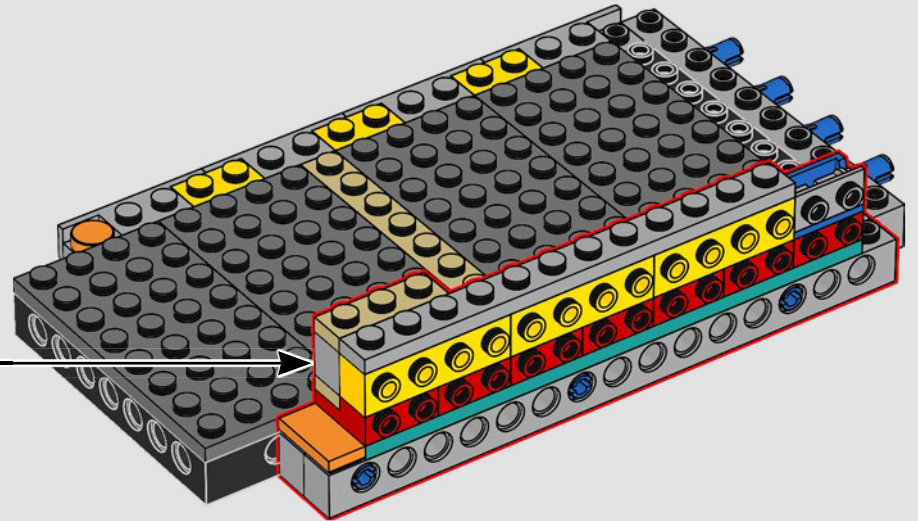

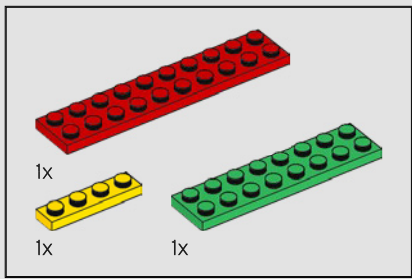

14

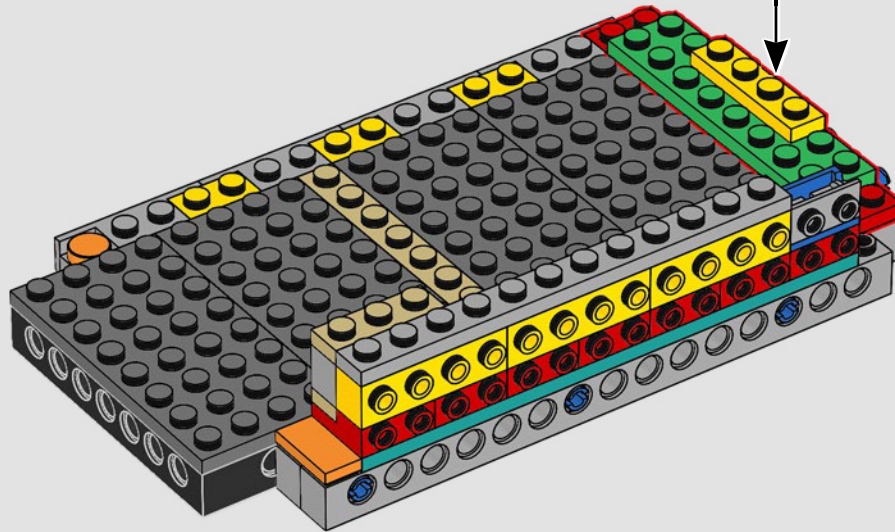
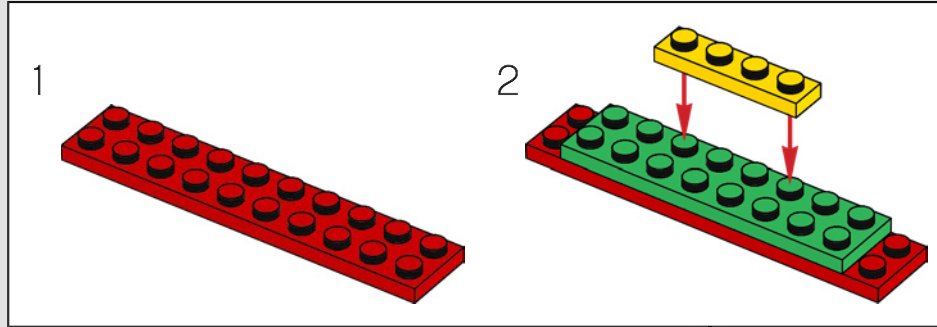

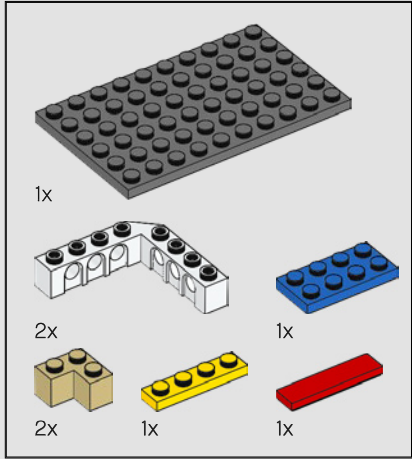
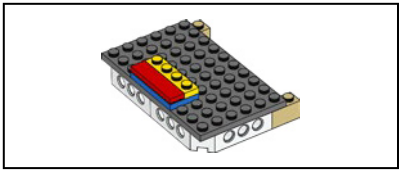

15

1

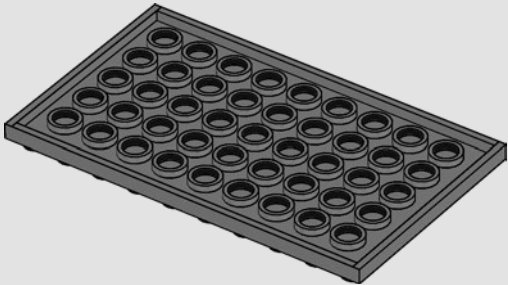

2

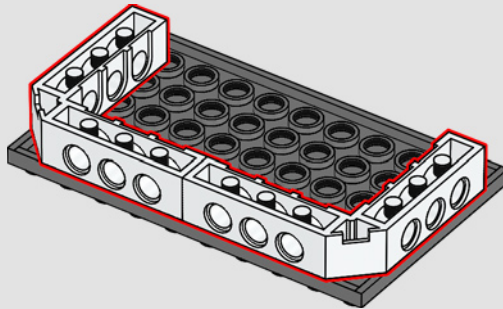

3

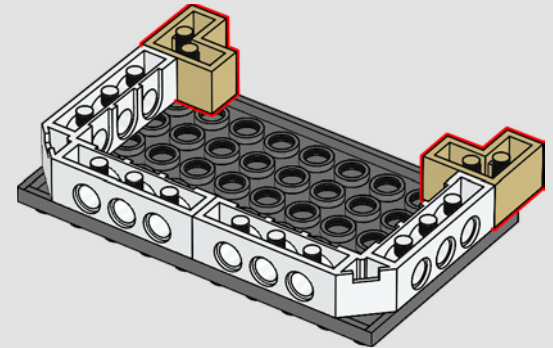

---

Le set de la Coccinelle Volkswagen de 2008 est le premier modèle de voiture de grande envergure qui a été lancé dans le cadre de la gamme Creator. Ce set a été choisi lors d'un sondage réalisé auprès des fans parmi quatre modèles de véhicules potentiels.

---



4

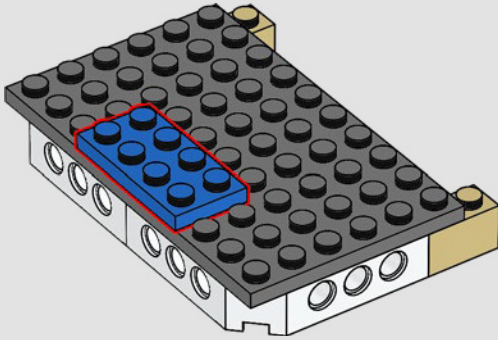

5

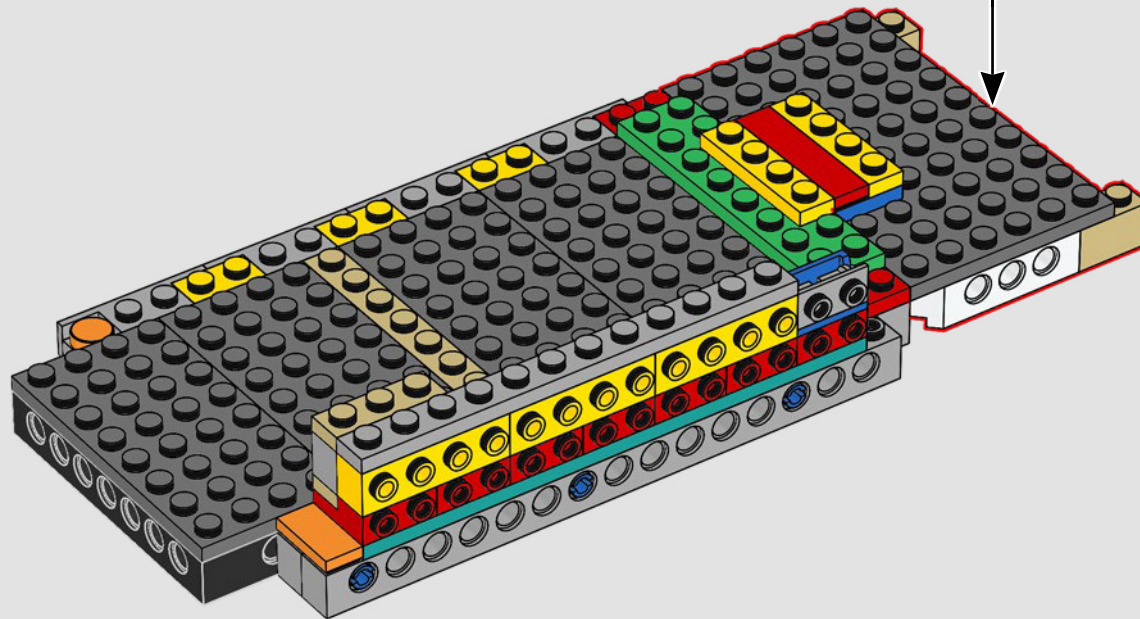
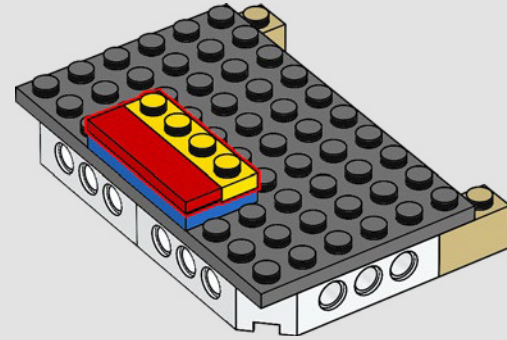

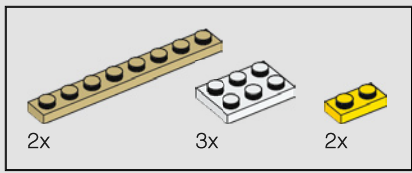

16

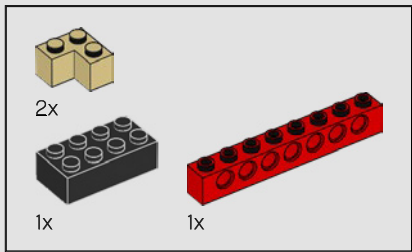
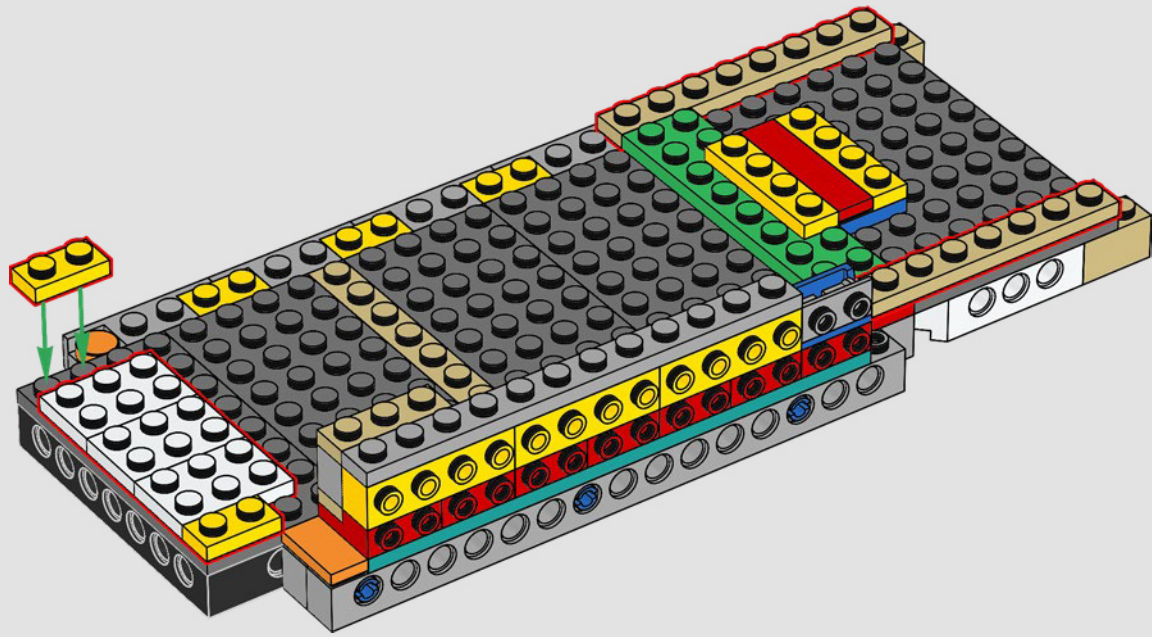

17

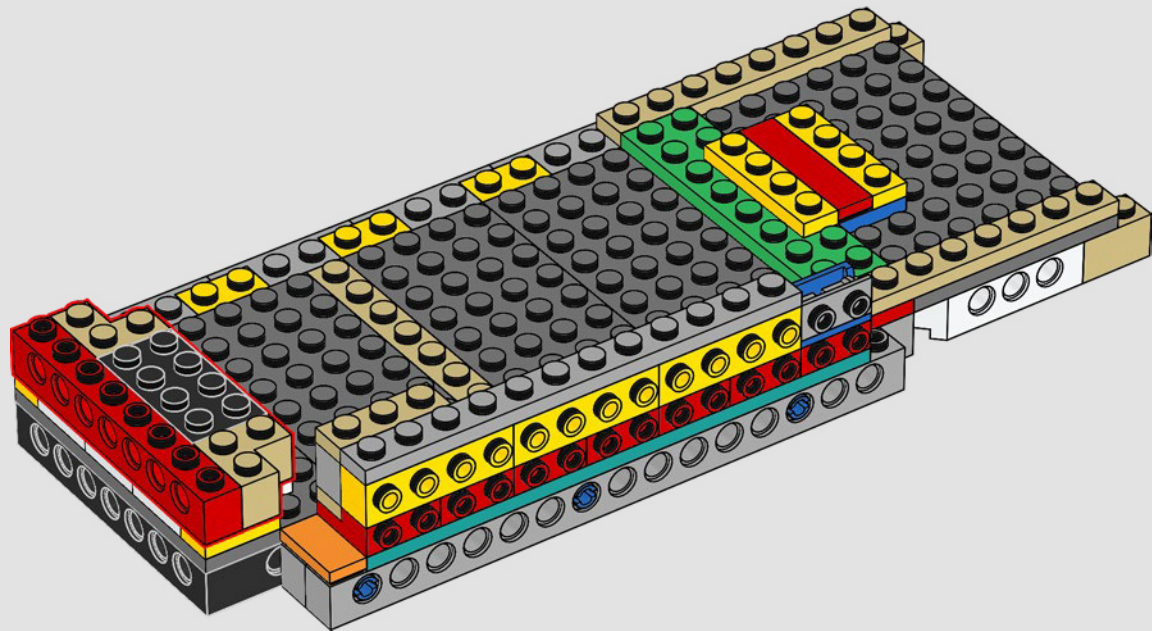

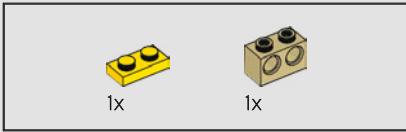
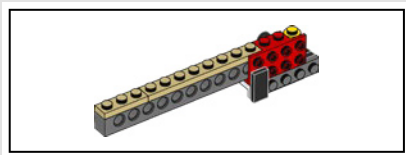

18

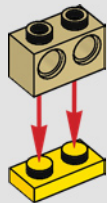

19

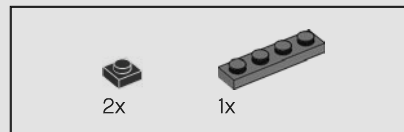
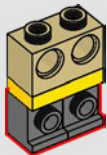

20

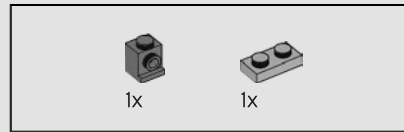
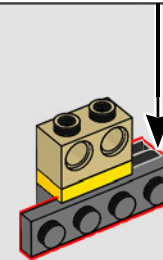
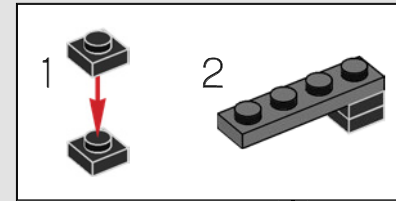

21

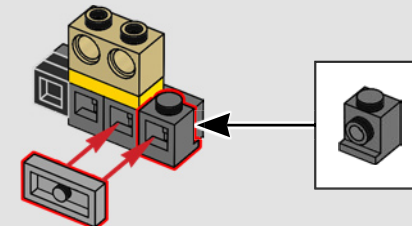
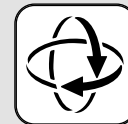

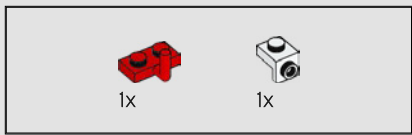

22

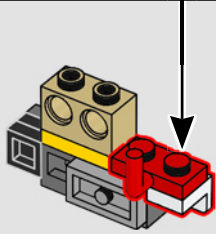
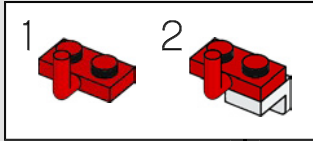

23

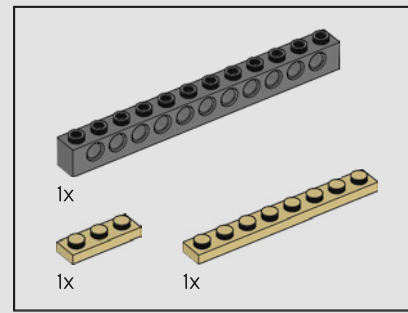
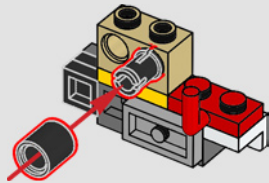

24

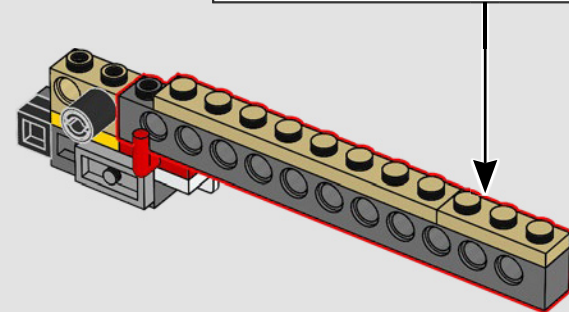
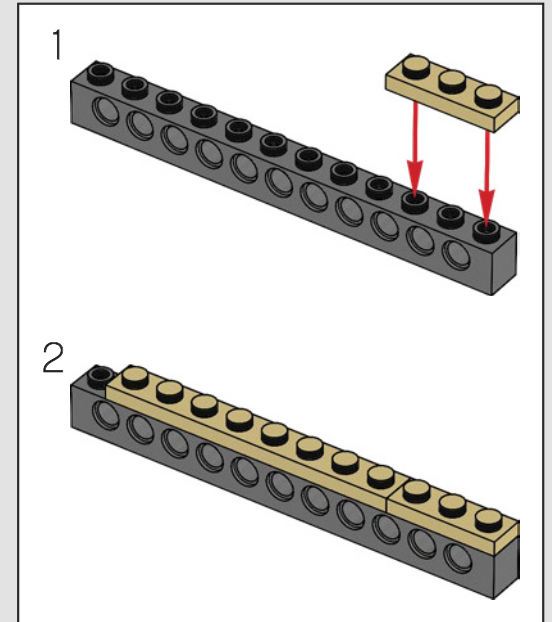



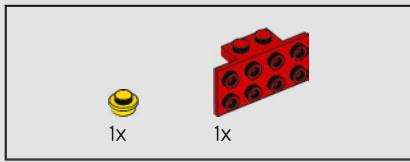

25

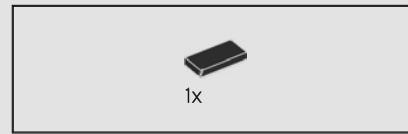
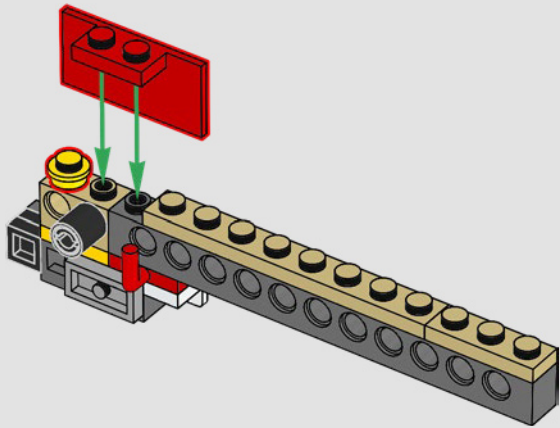

26

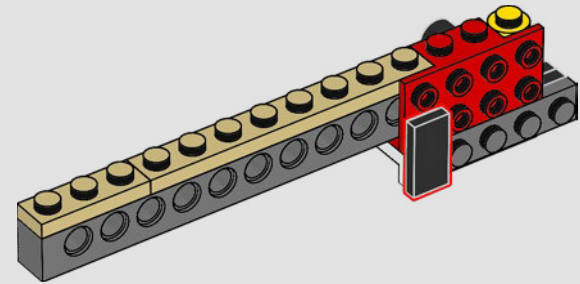
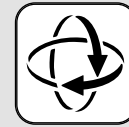

27

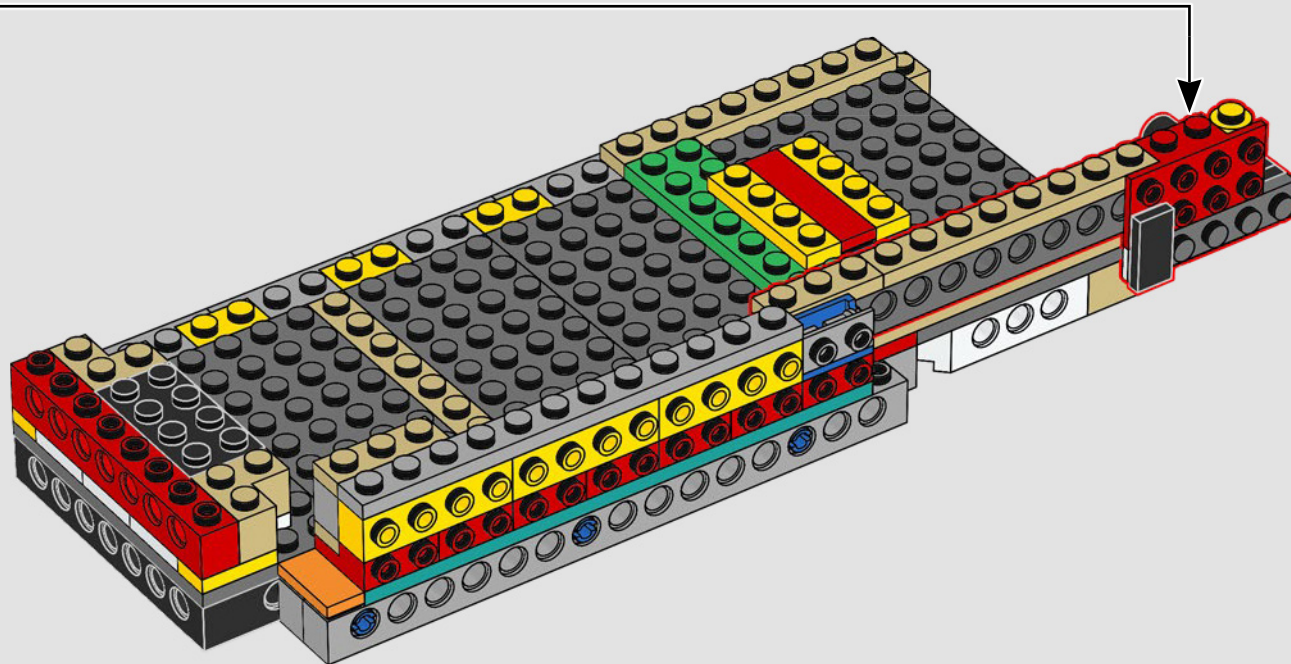

28

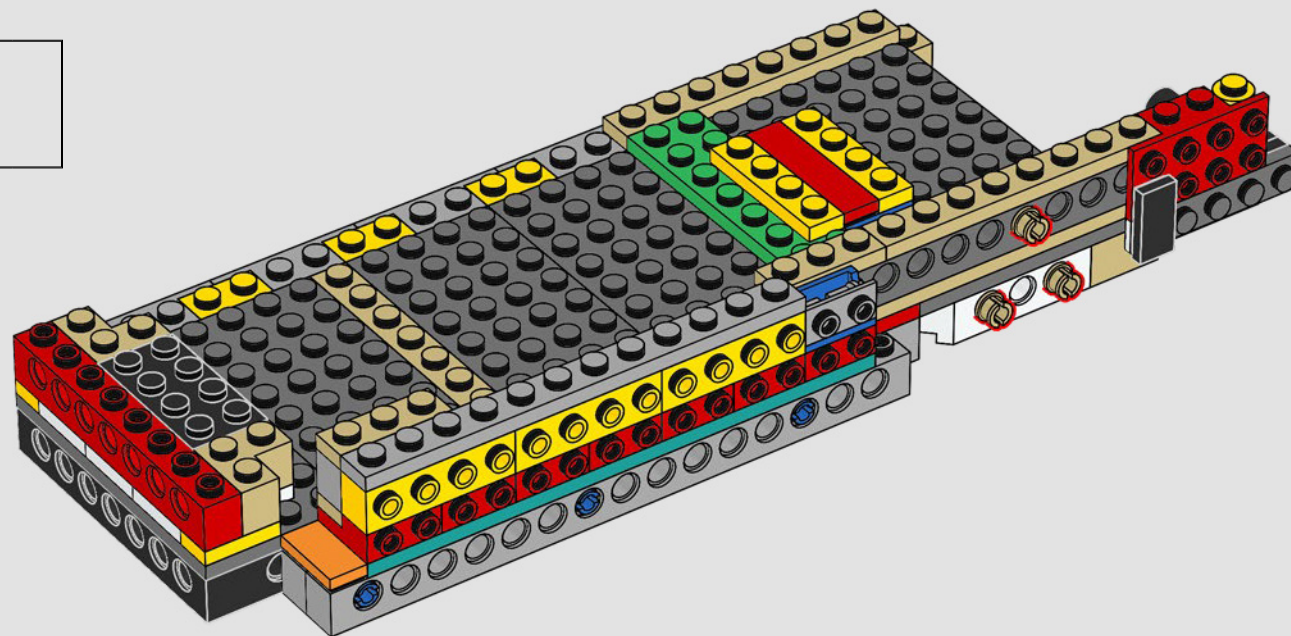

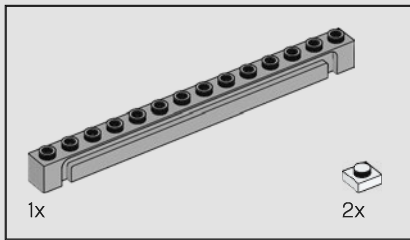

29

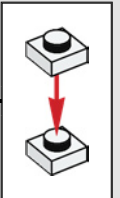
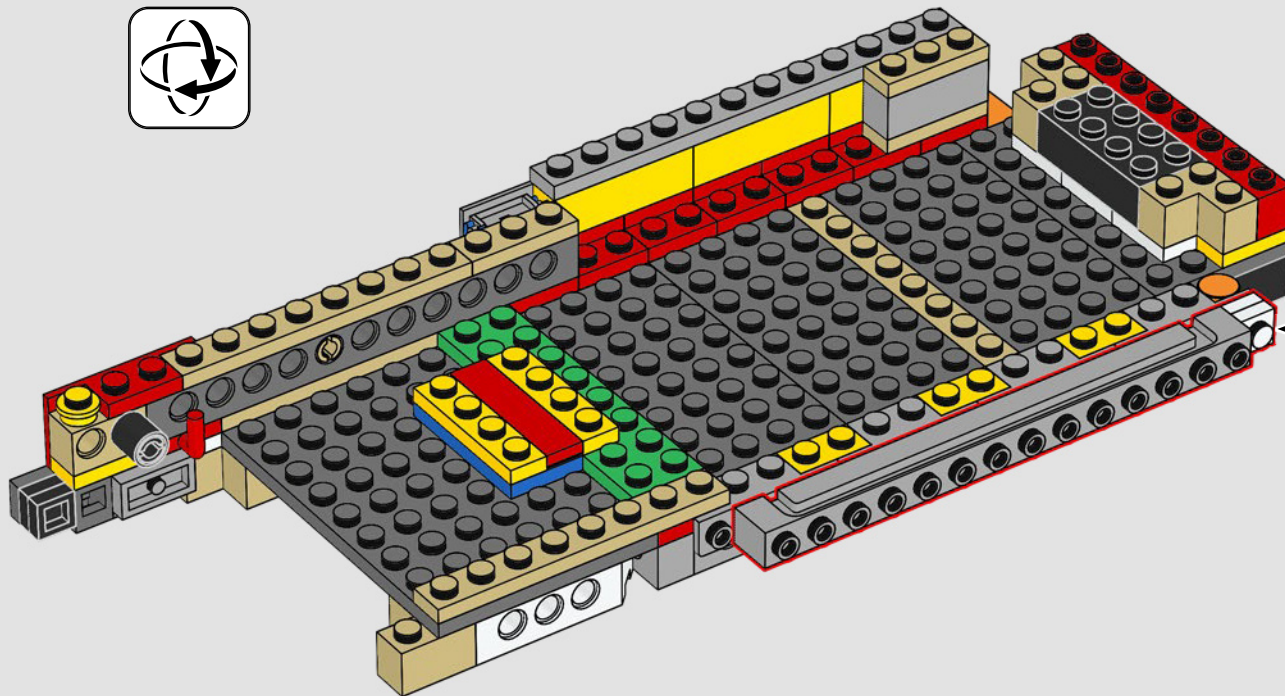

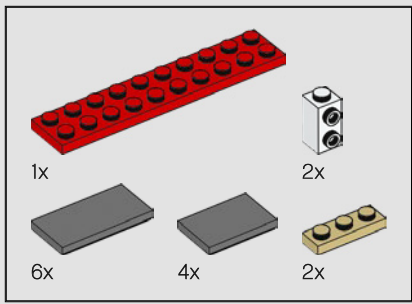

30

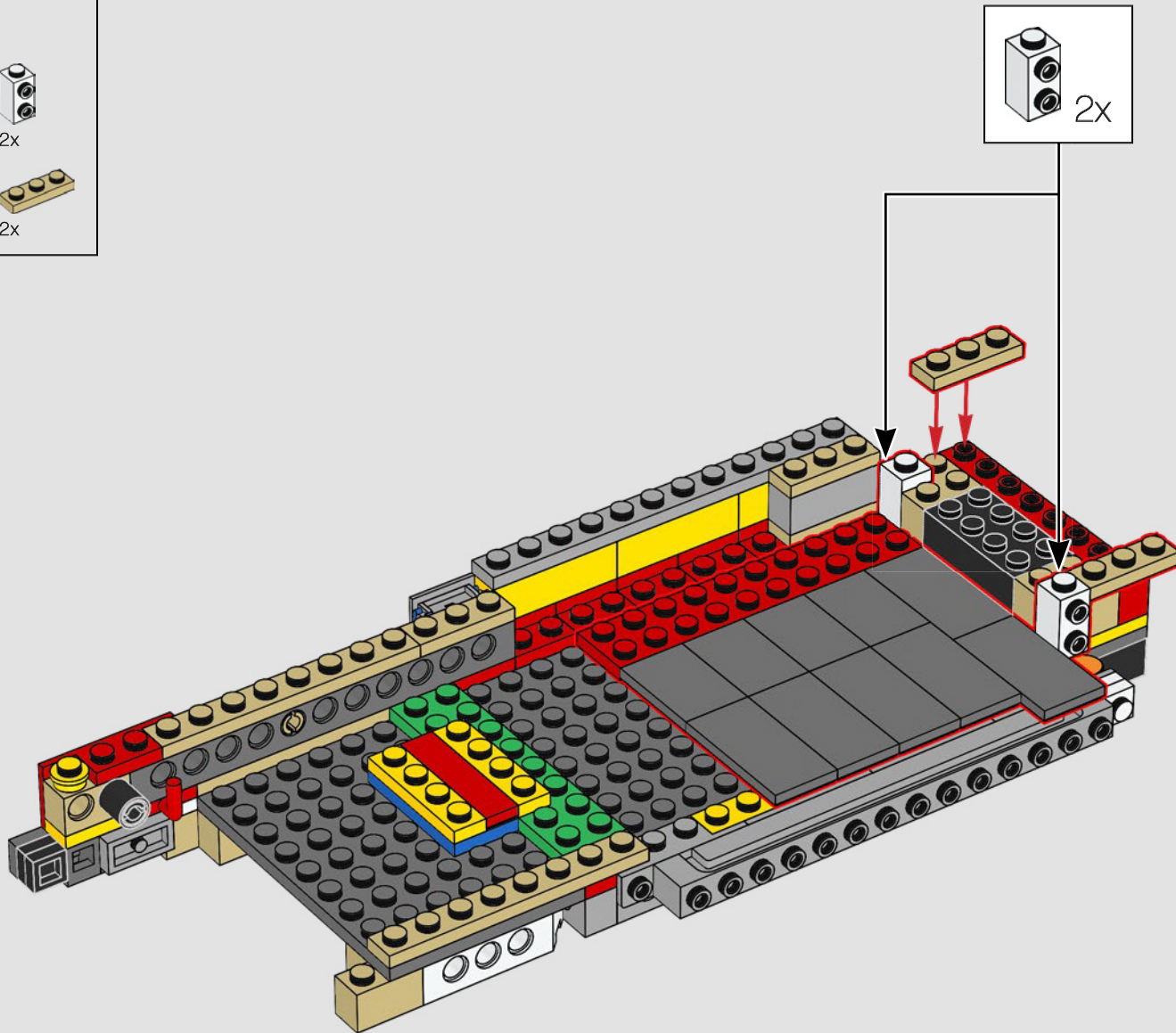

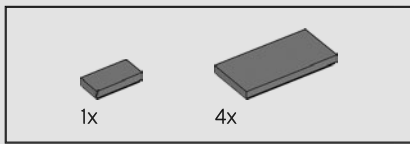

31

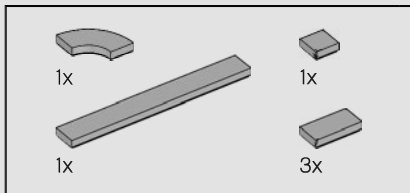
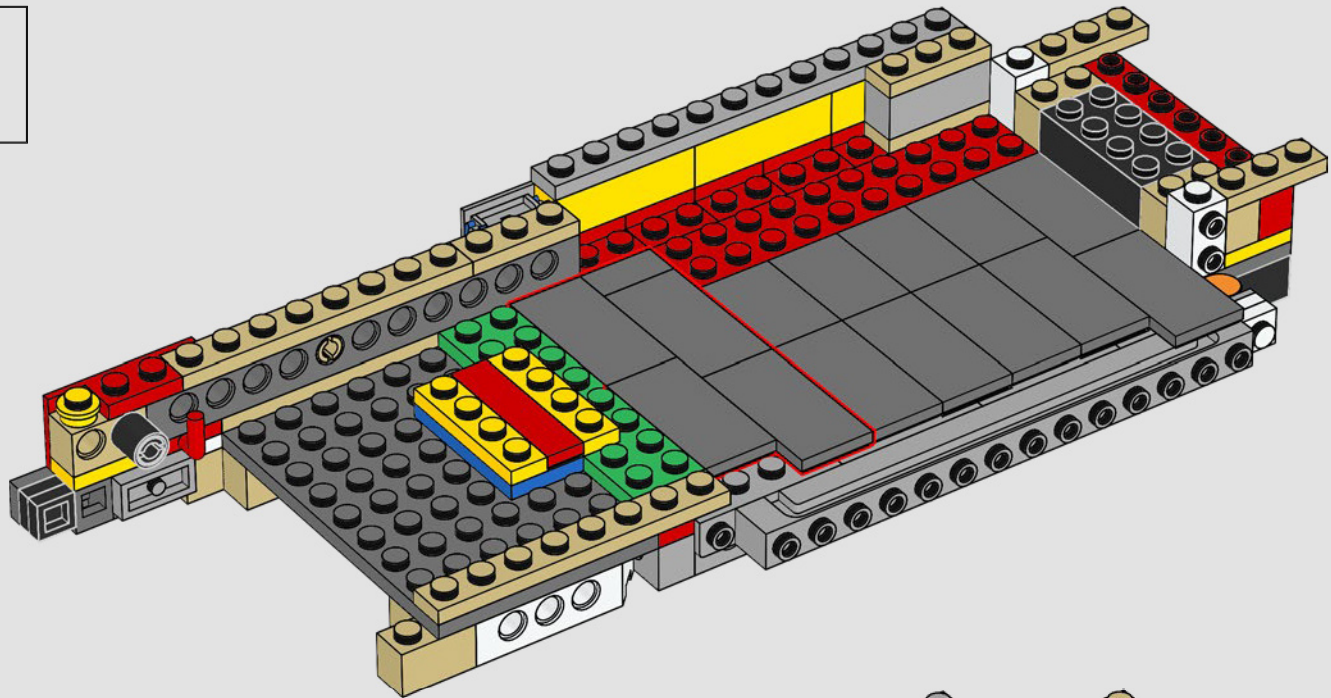

32

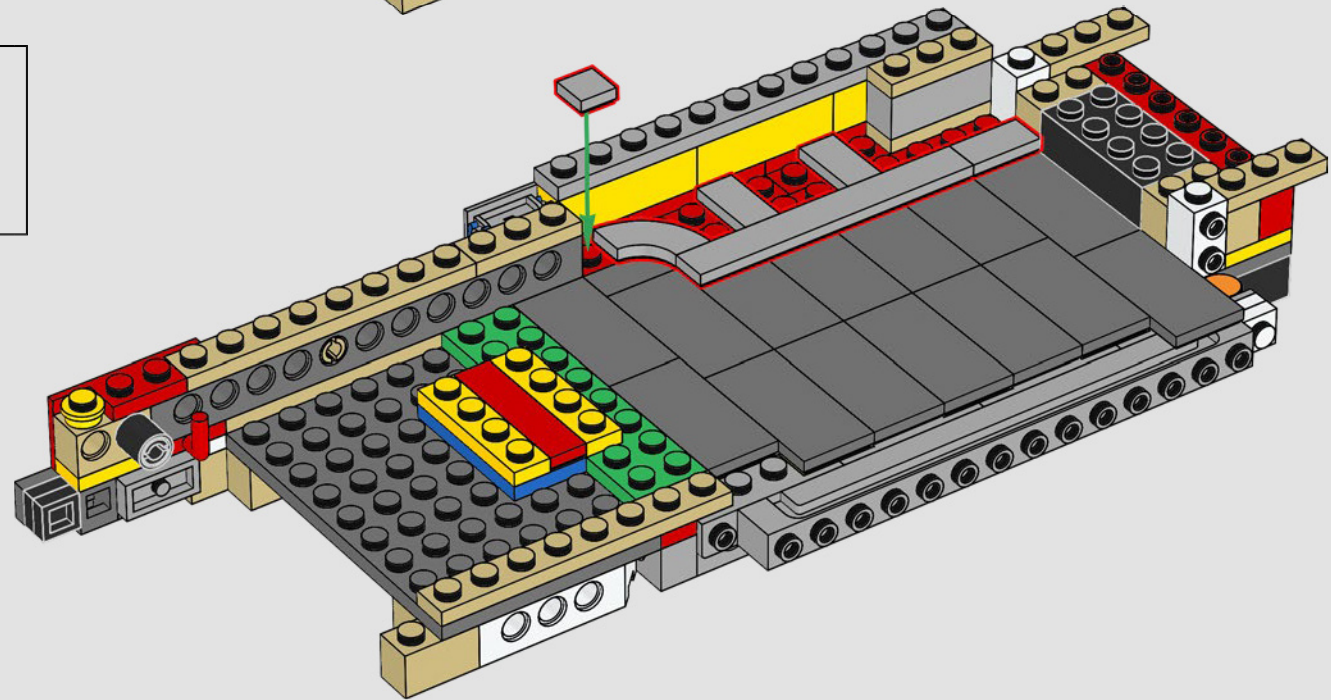

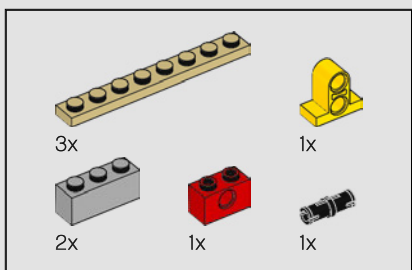

33

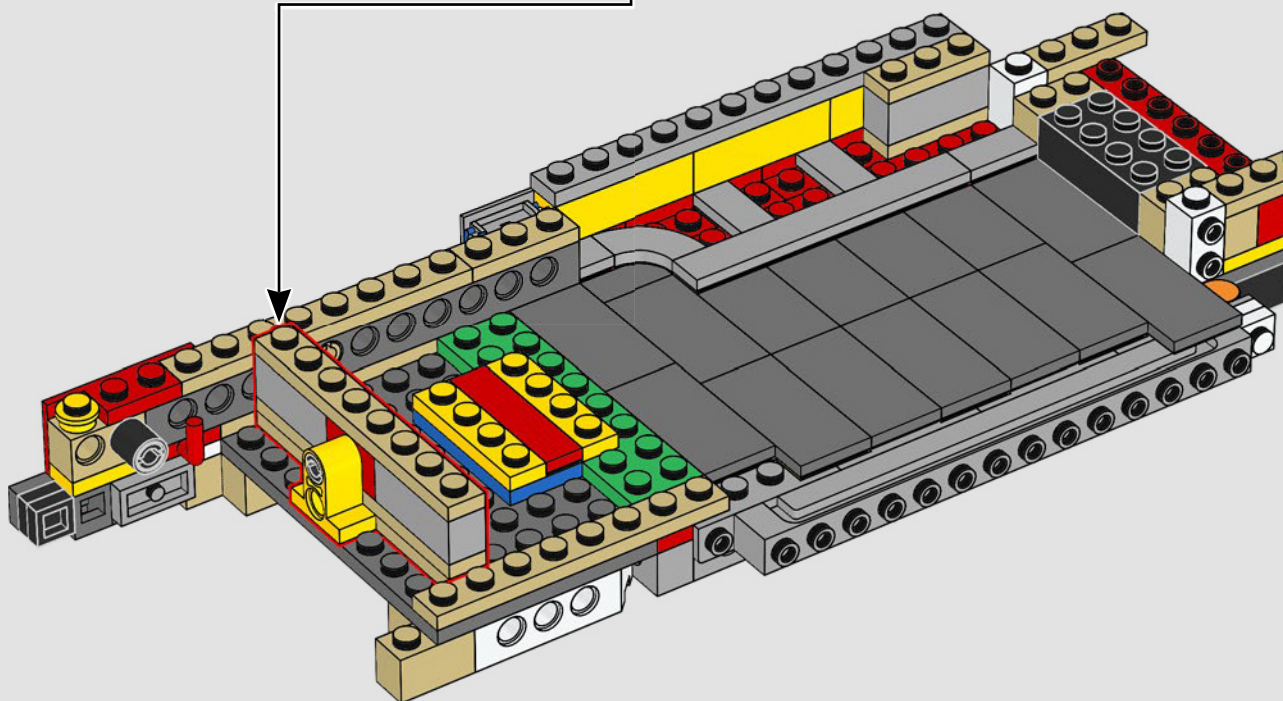
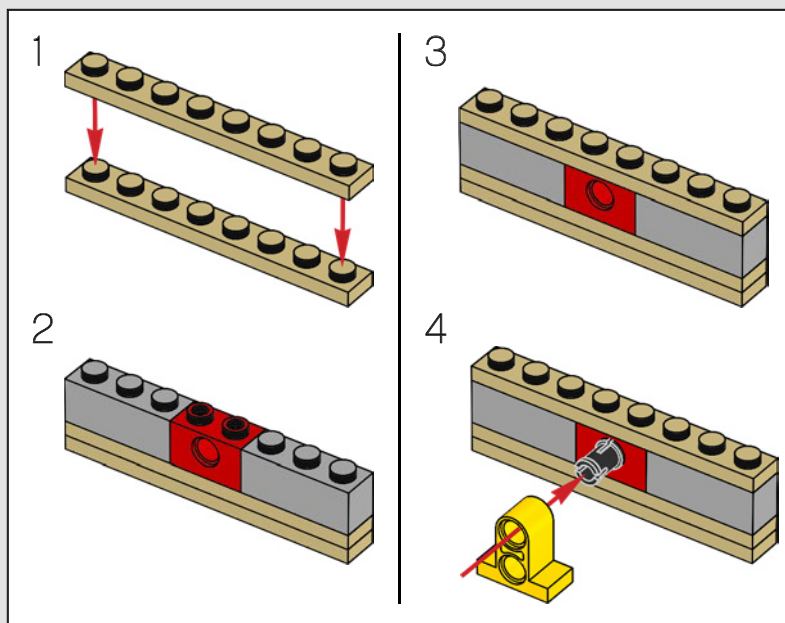

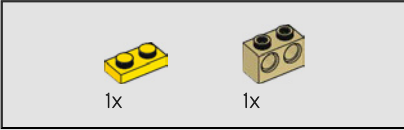
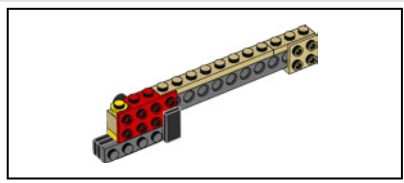

34

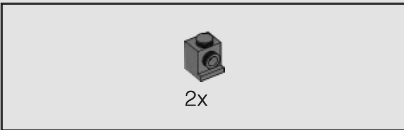
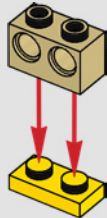

35

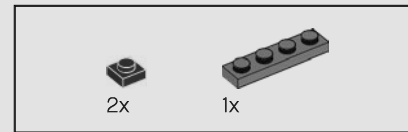
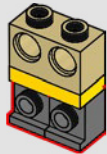

36

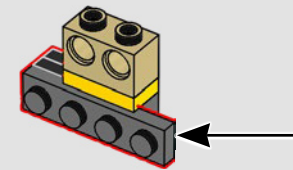
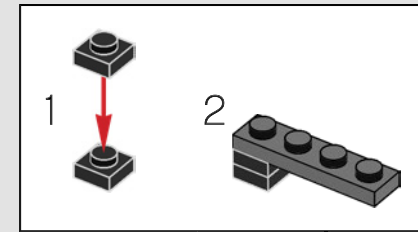

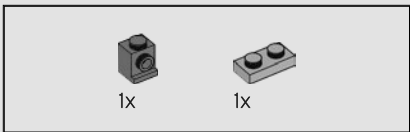

37

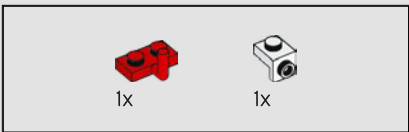
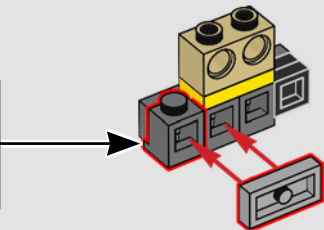
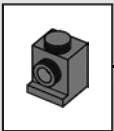

38

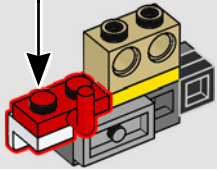
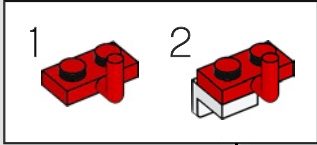

39

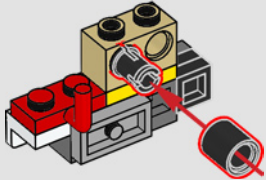



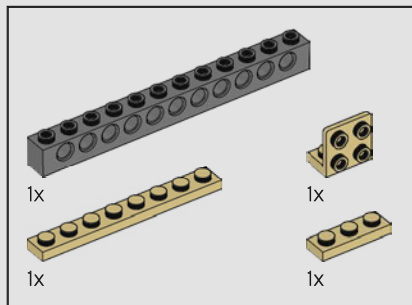

40

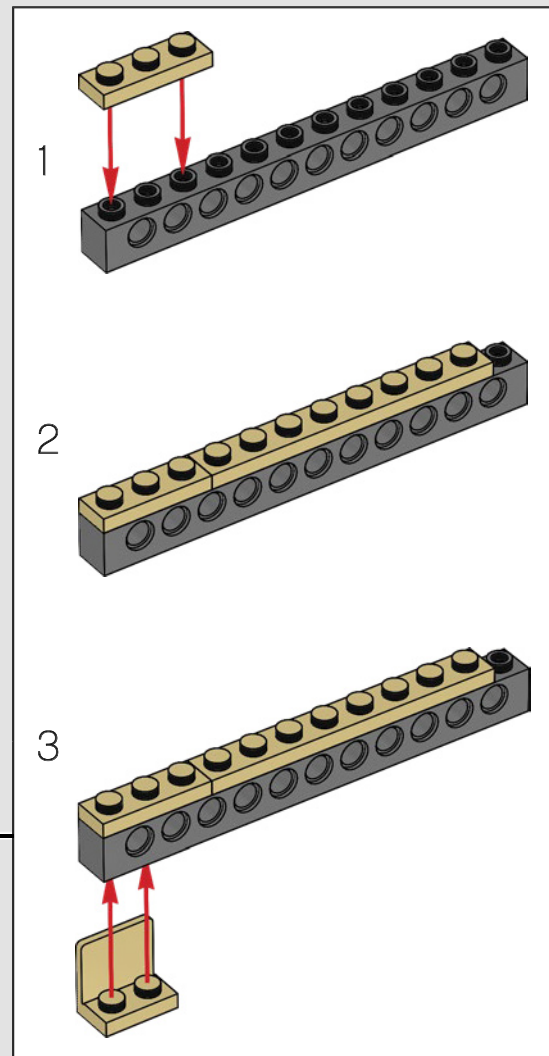
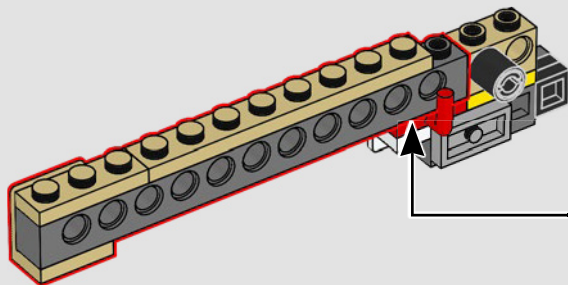

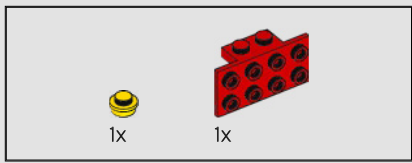

41

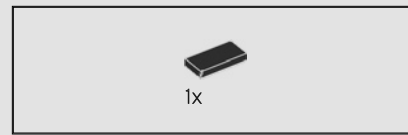
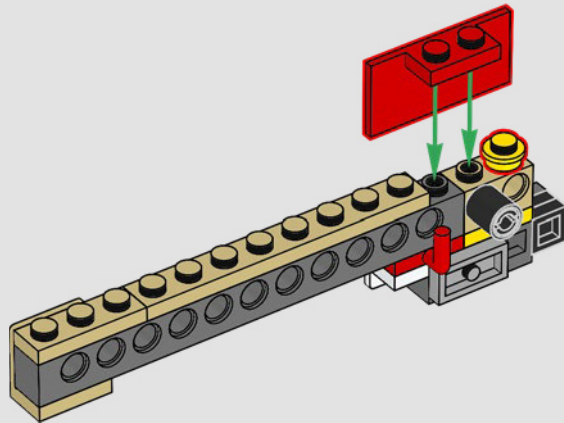

42

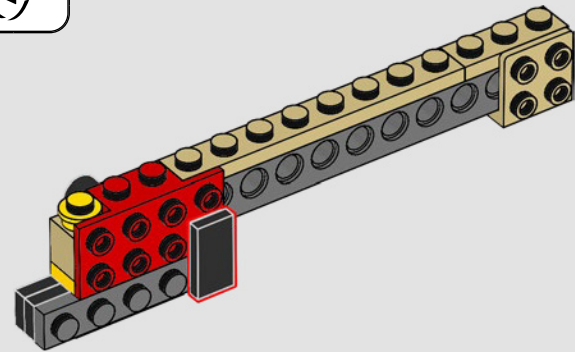
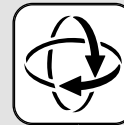

43

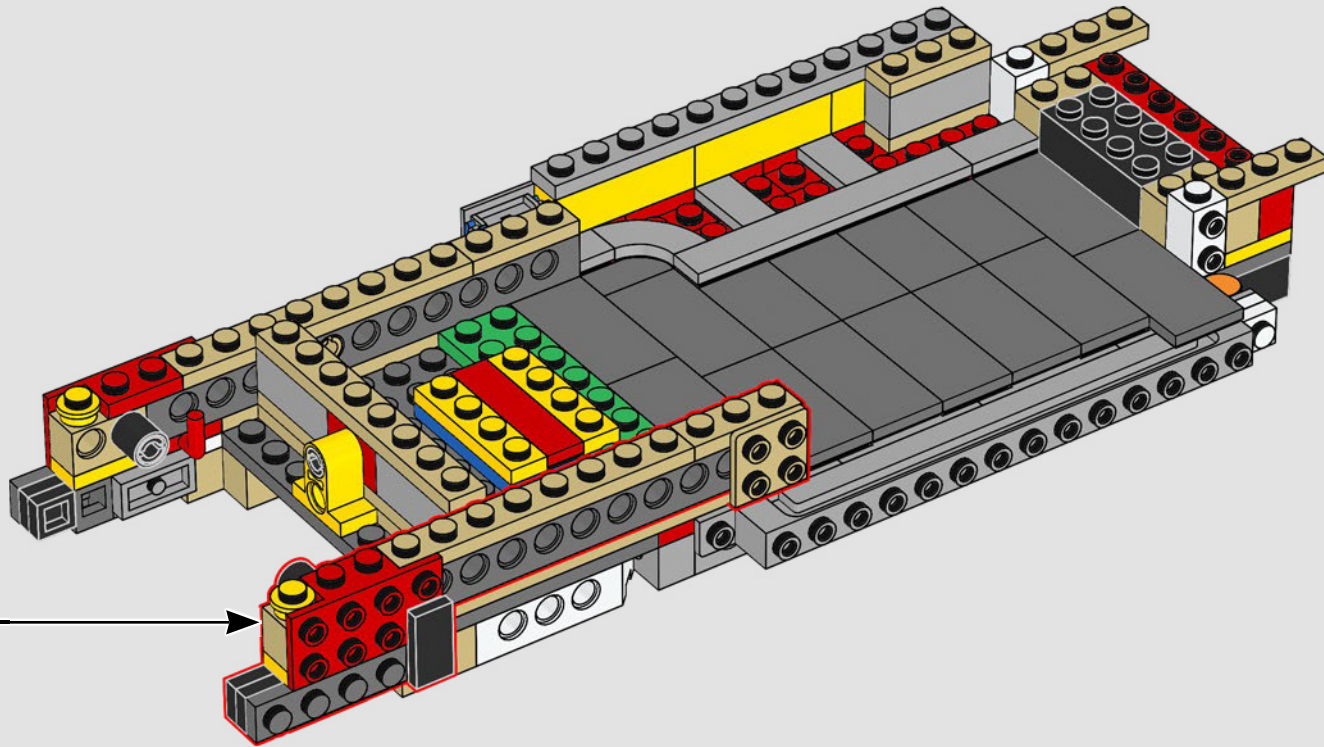



44

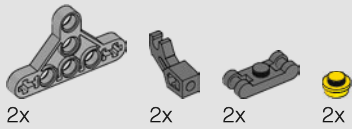
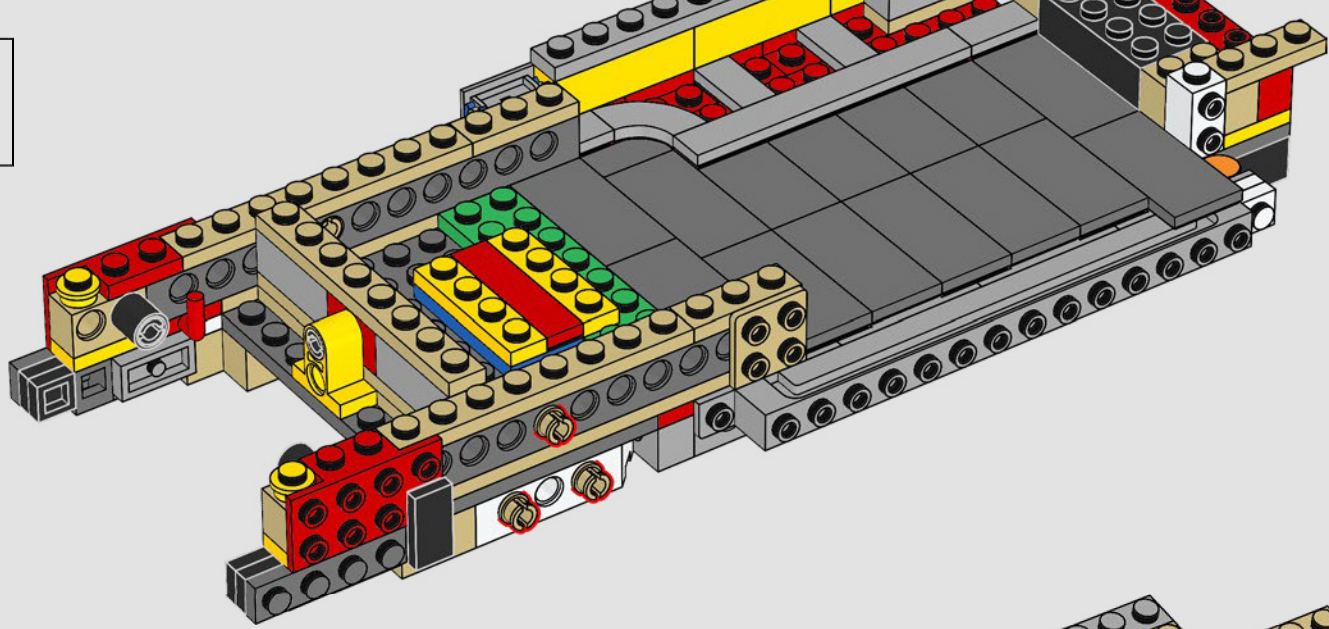

45

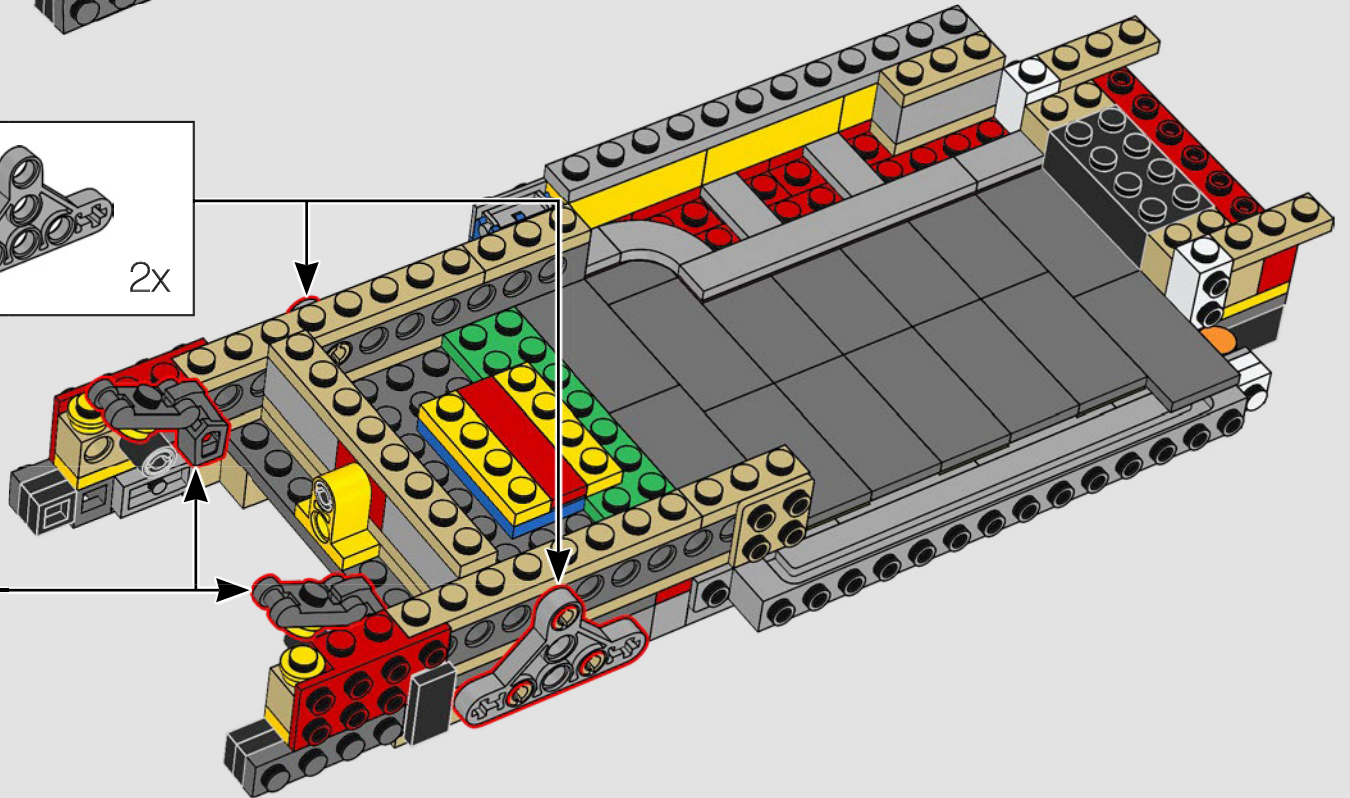
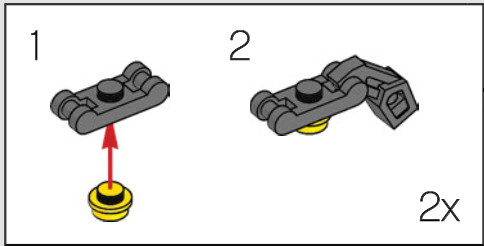
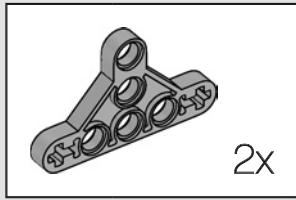

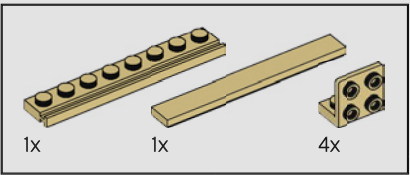
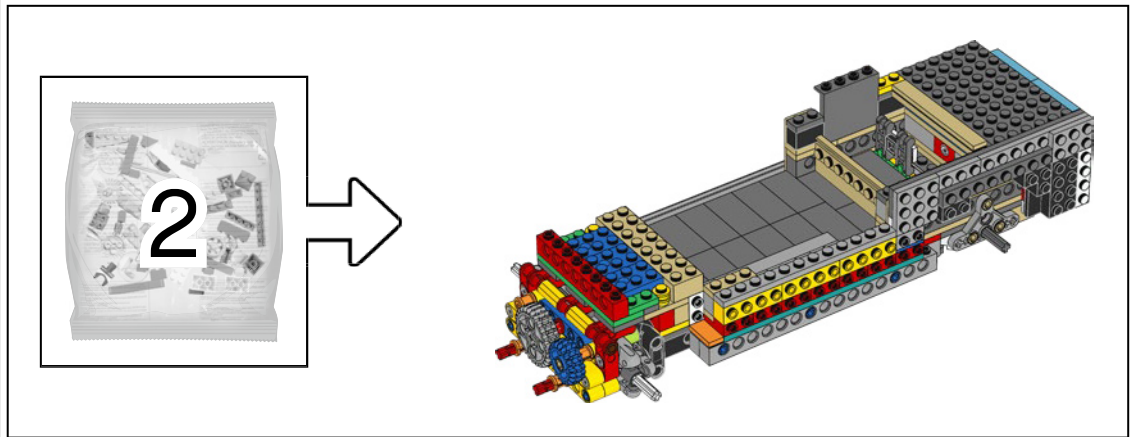

46

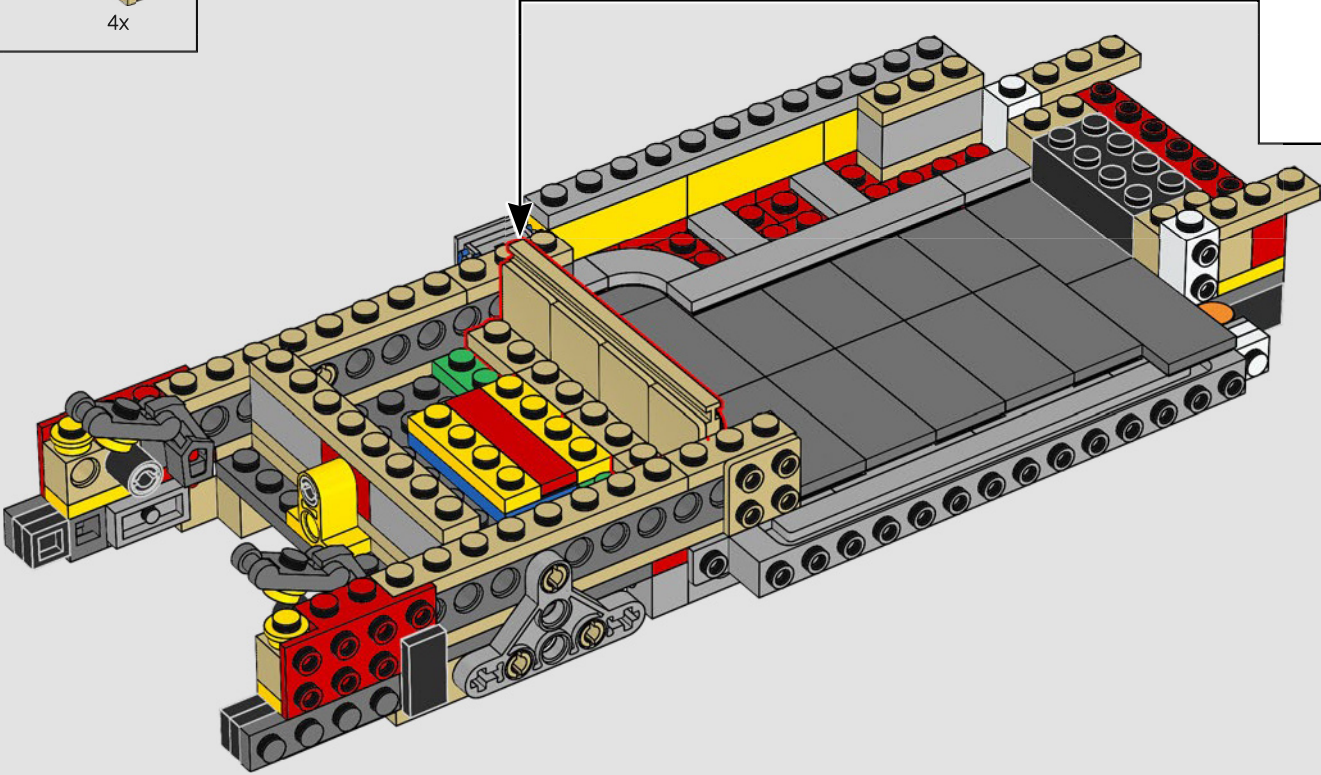
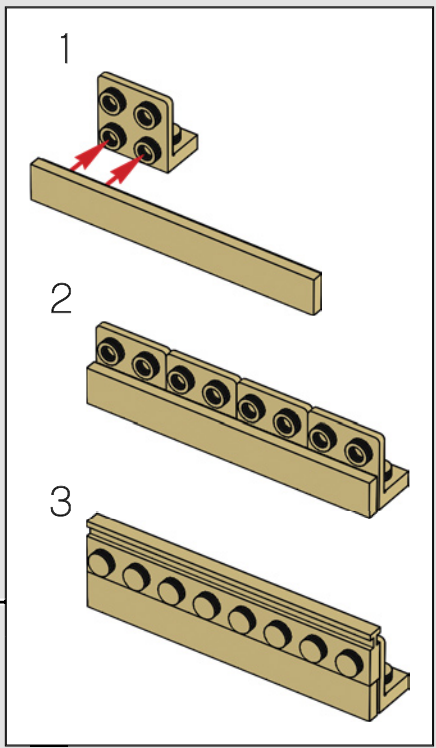

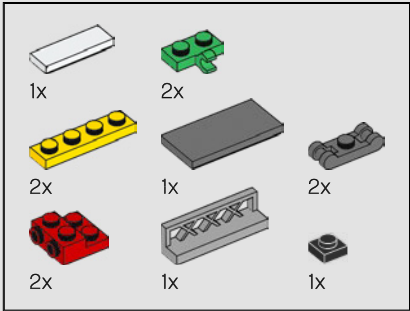
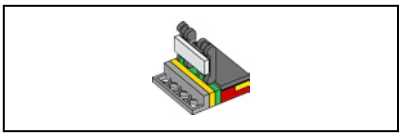

47

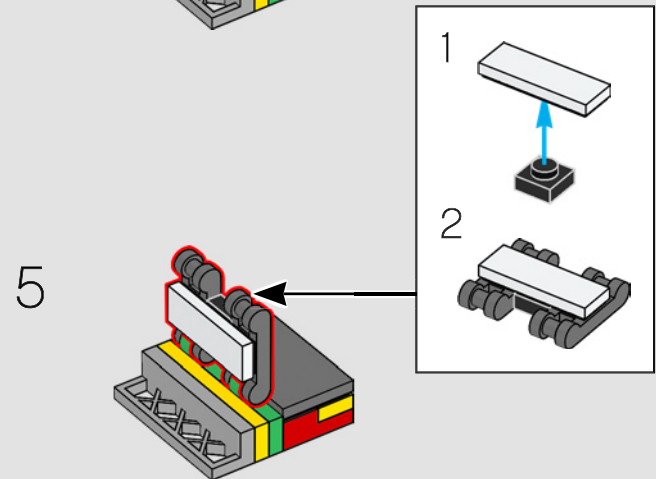
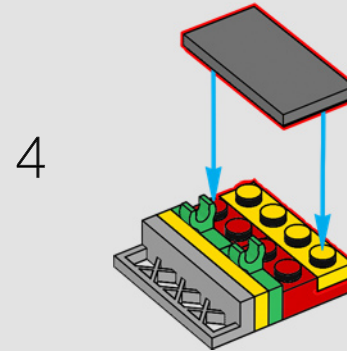
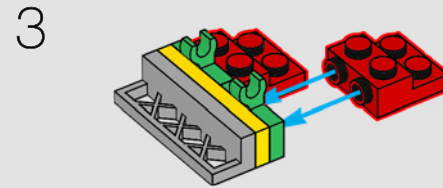
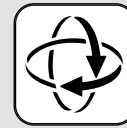
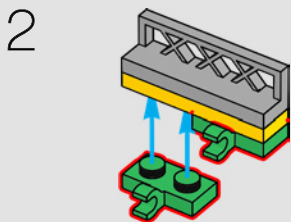
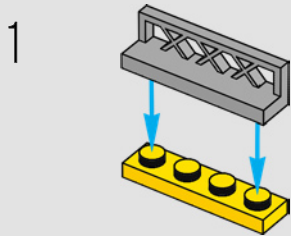

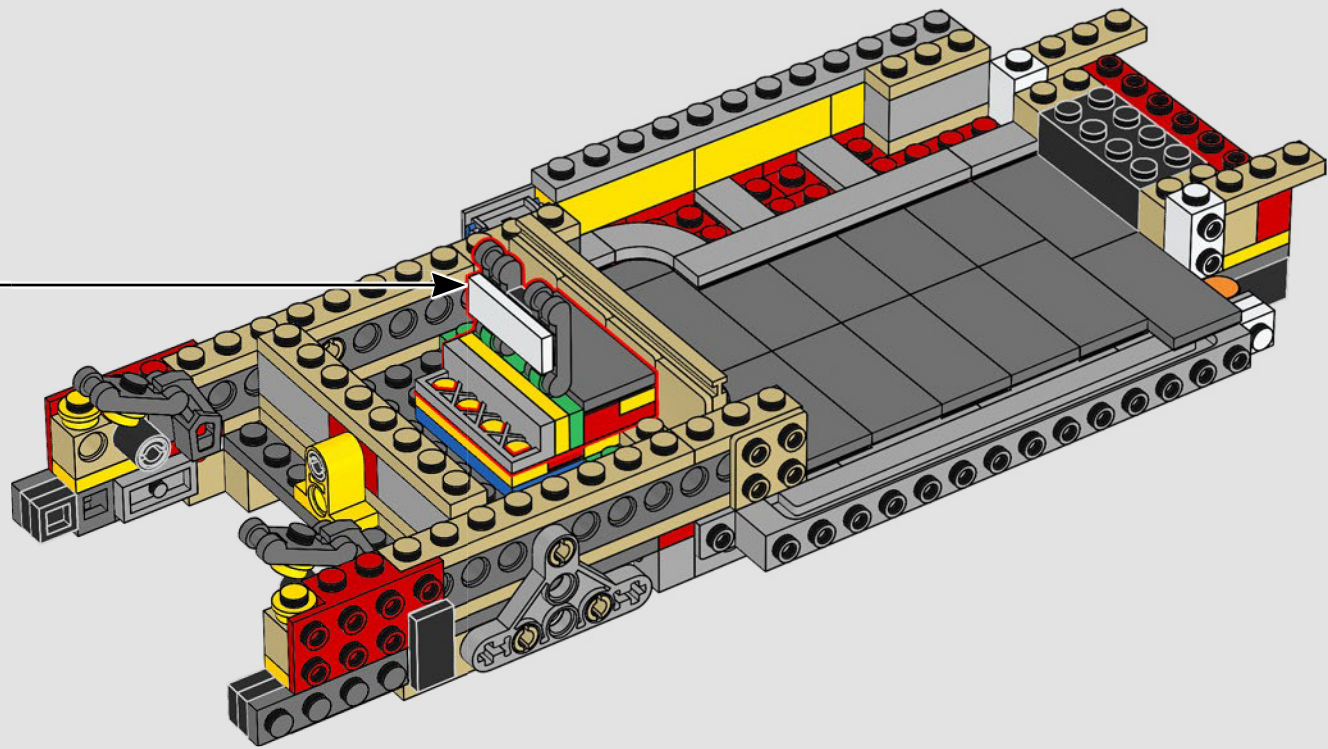

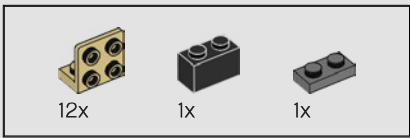

48

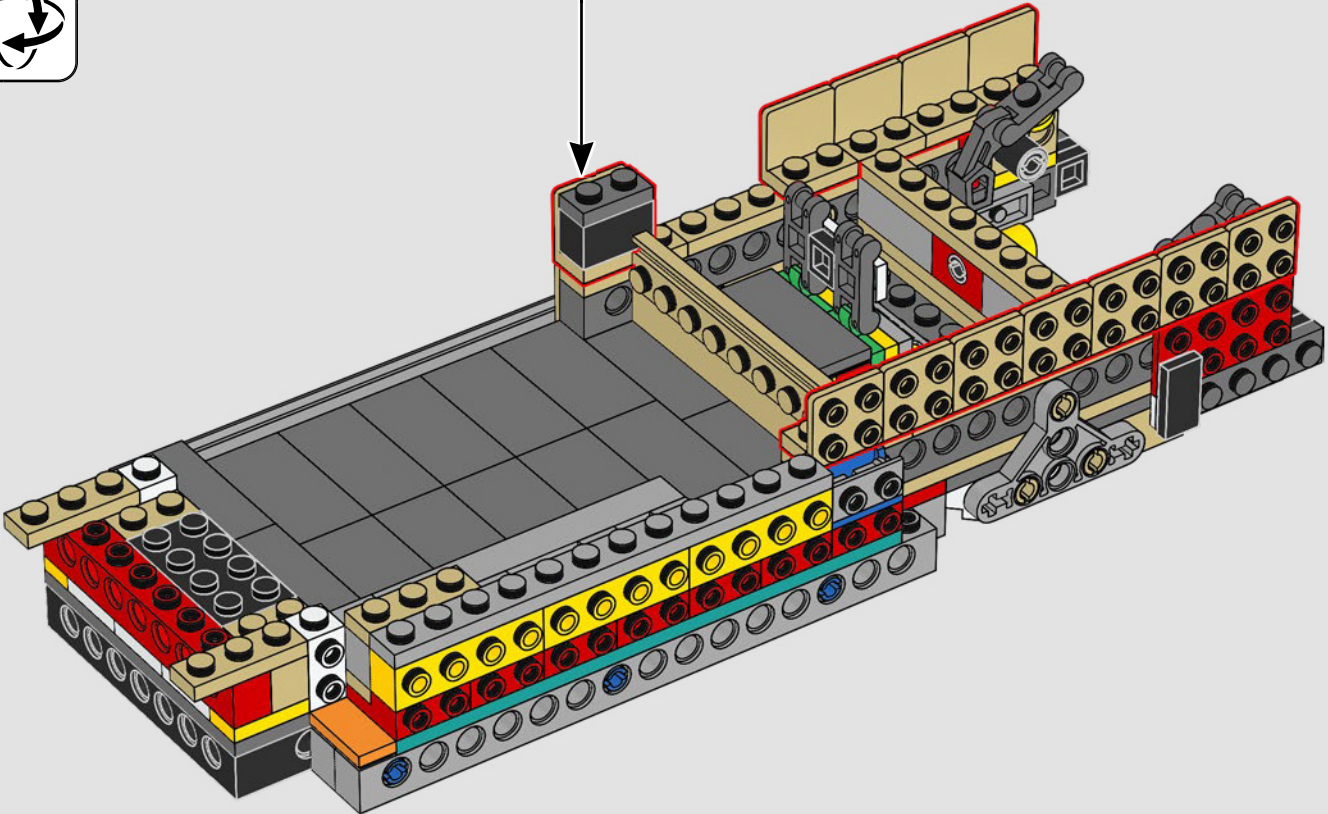
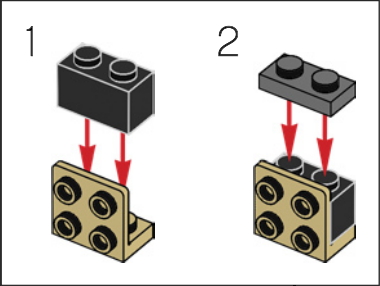



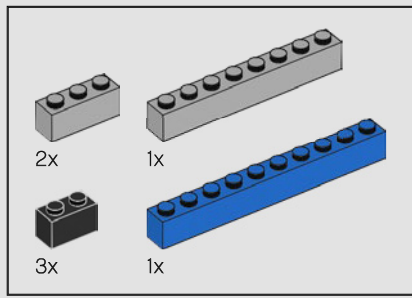

49

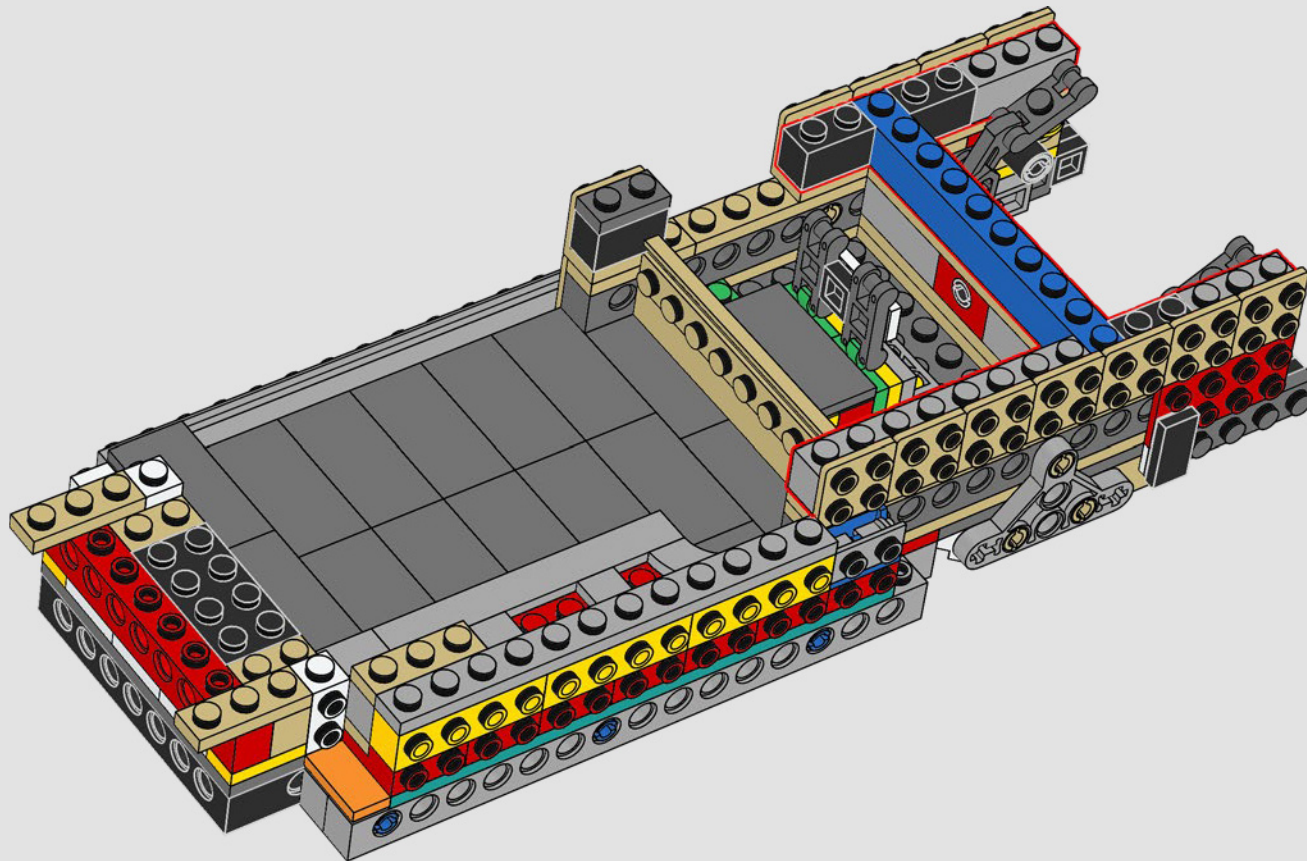

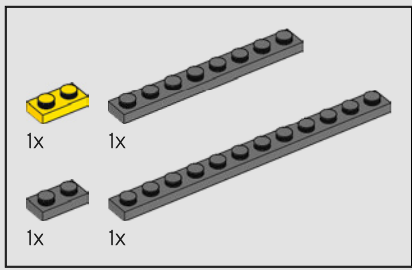

50

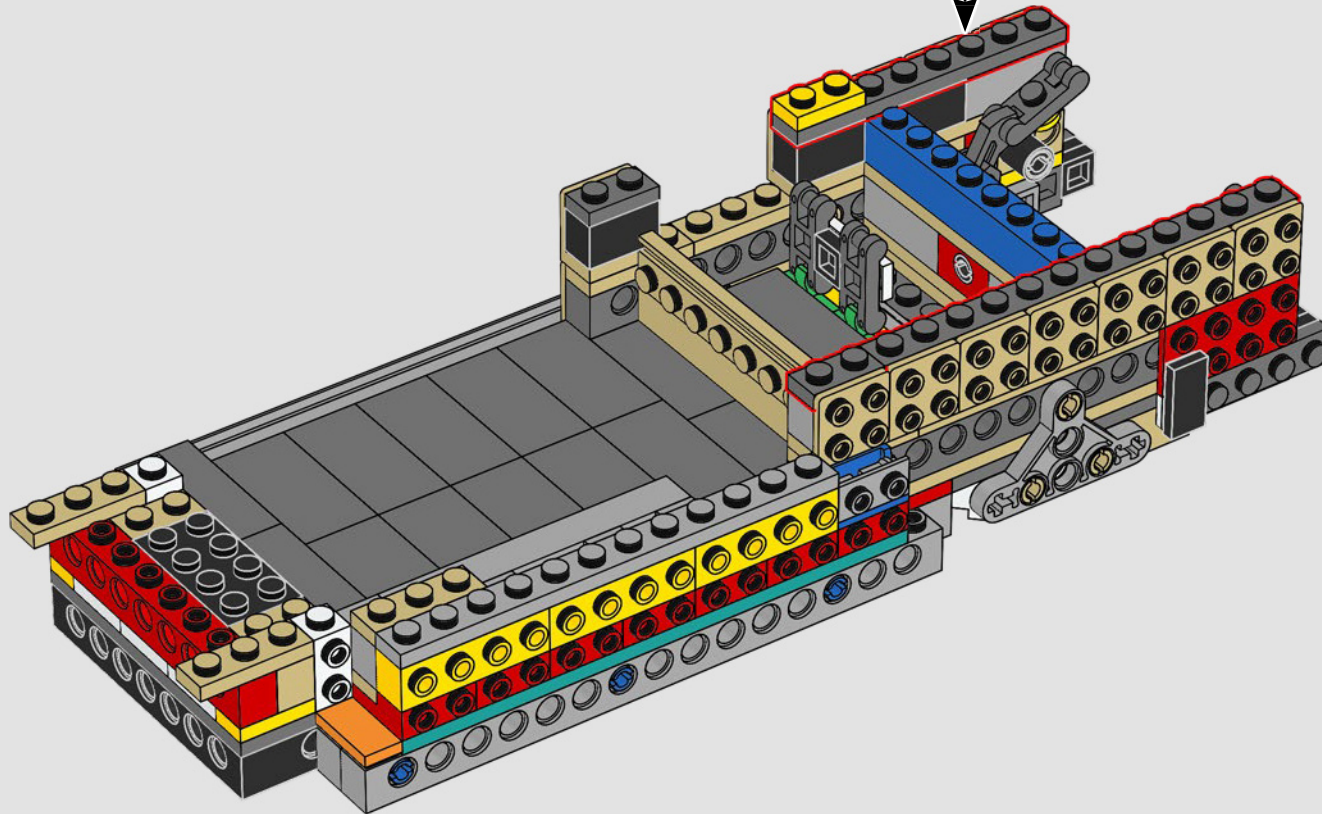
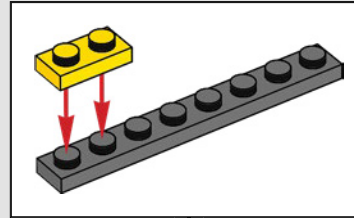

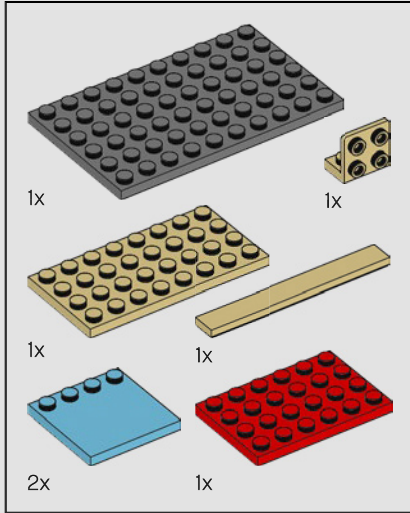
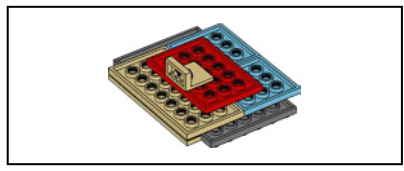

51

1

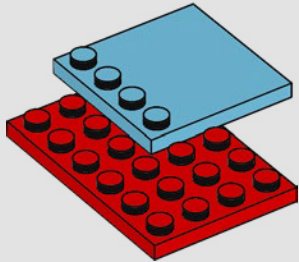

2

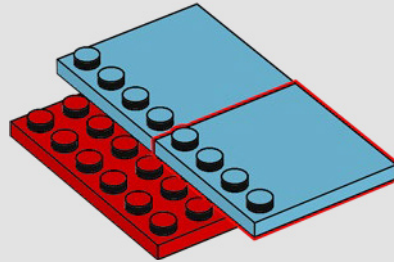

3

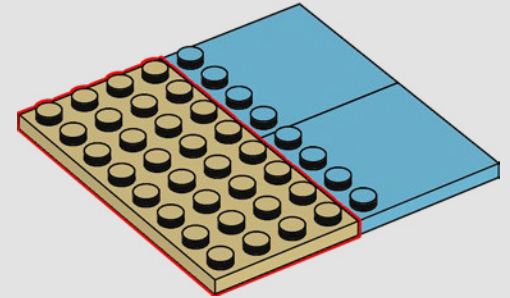

4

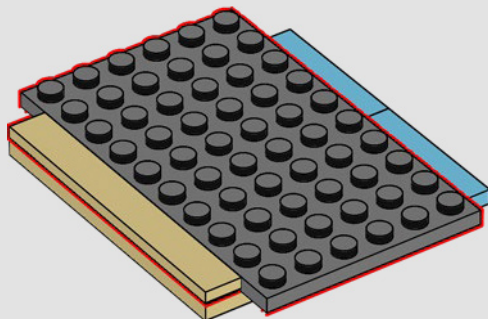

5

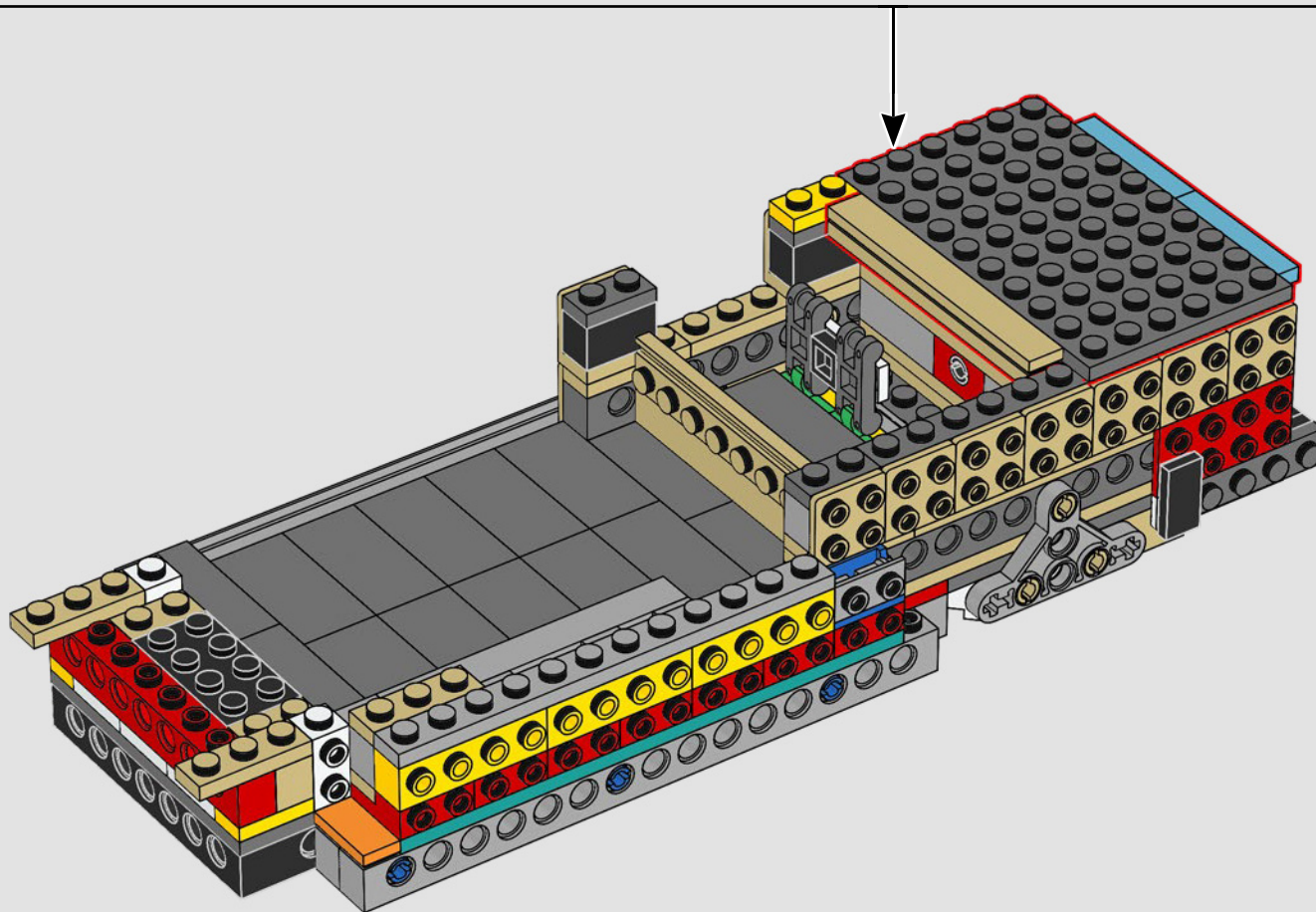
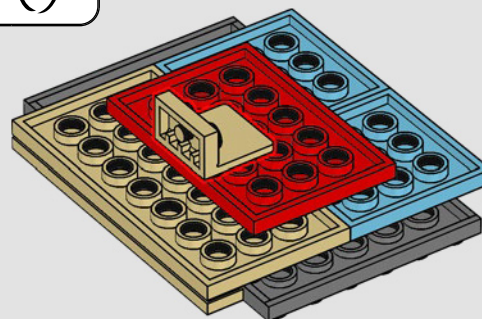

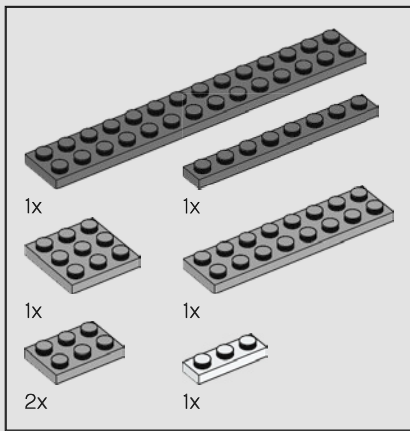

52

1

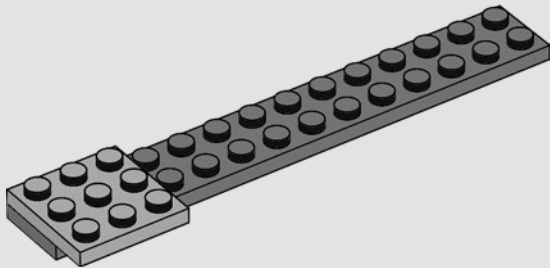

2

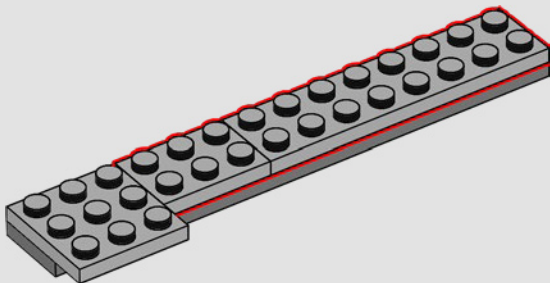

3

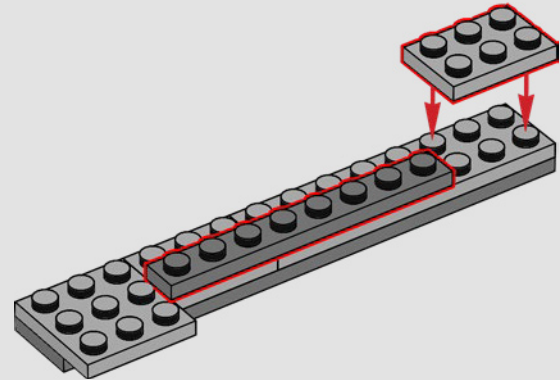

4

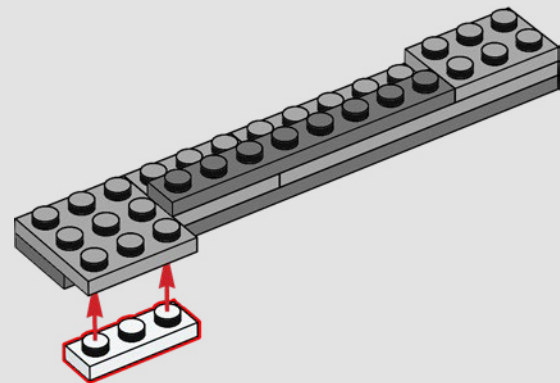

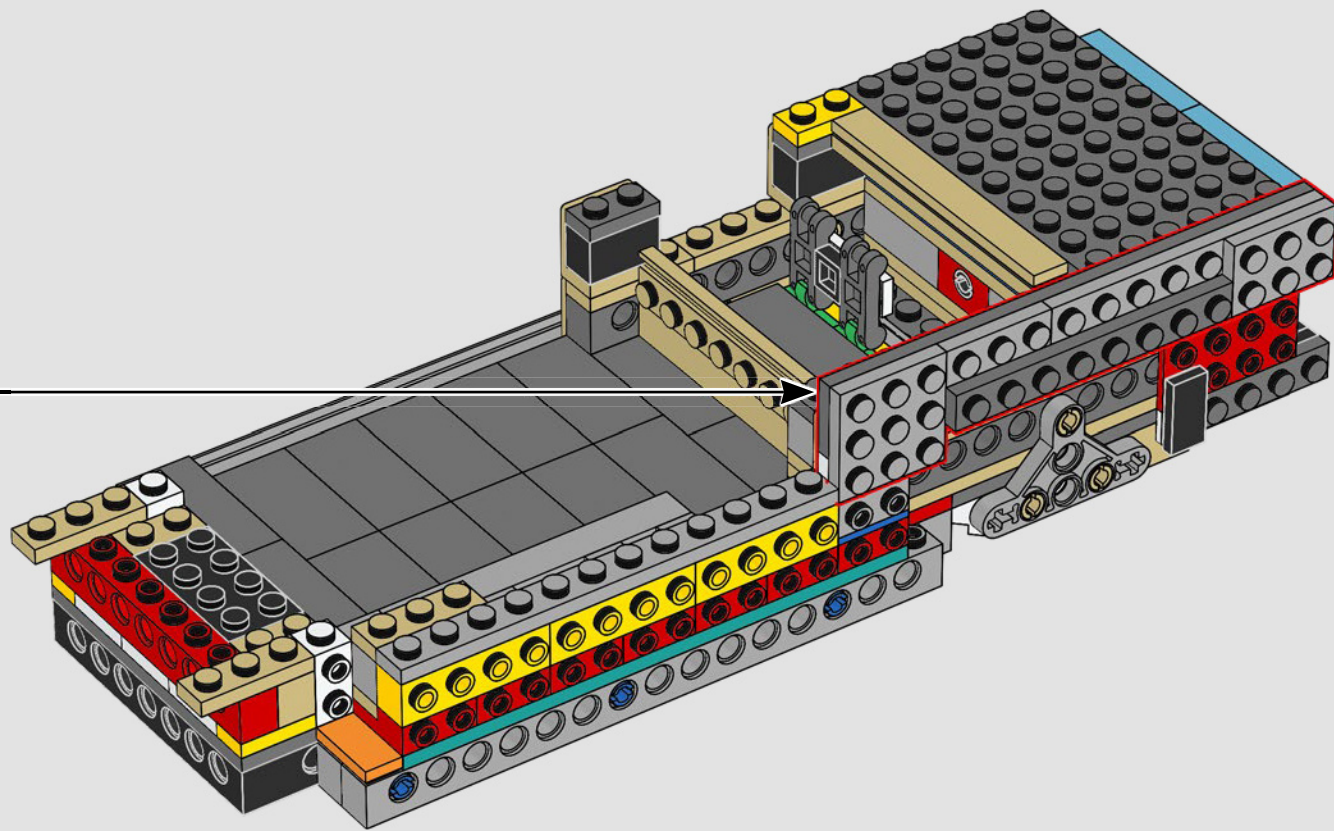

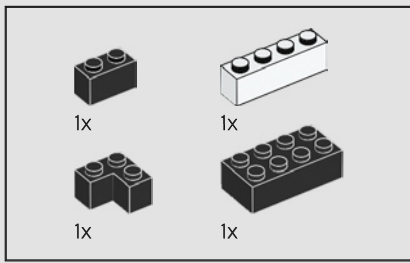

53

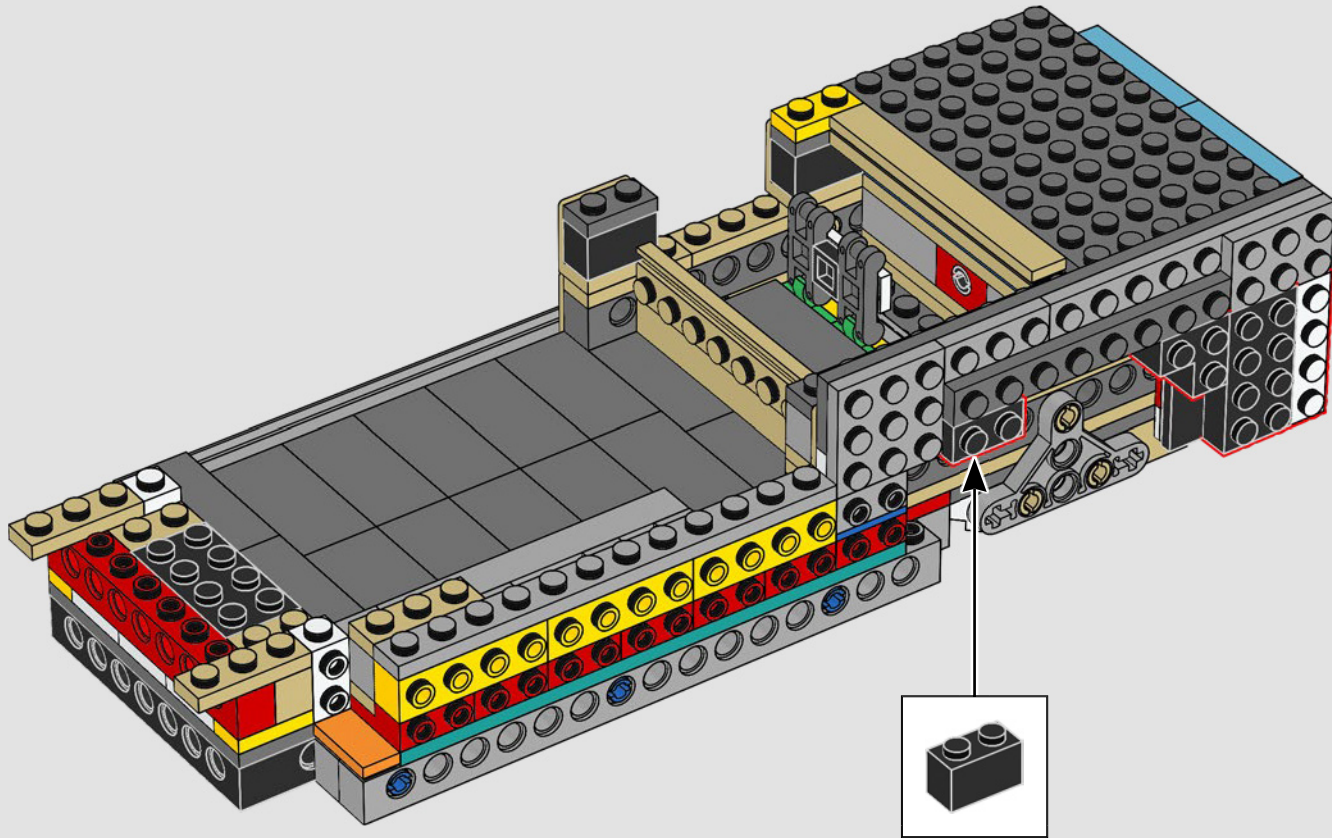

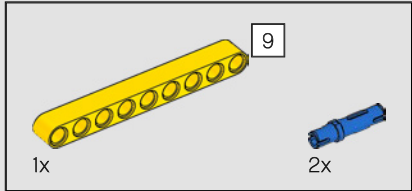
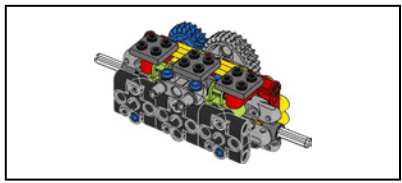

54

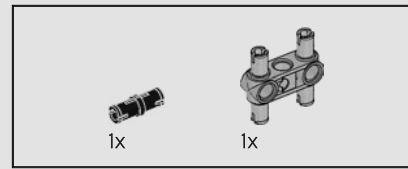
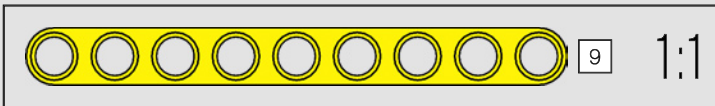
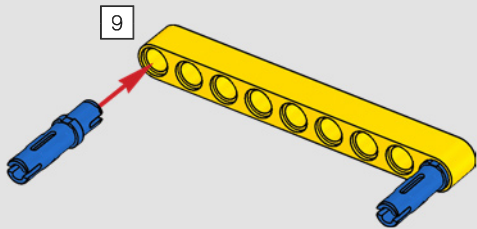

55

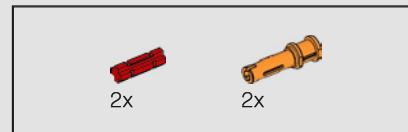
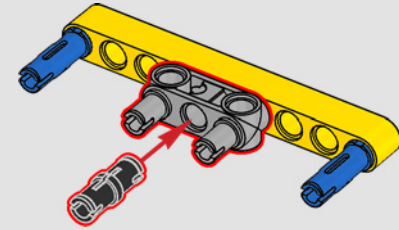

56

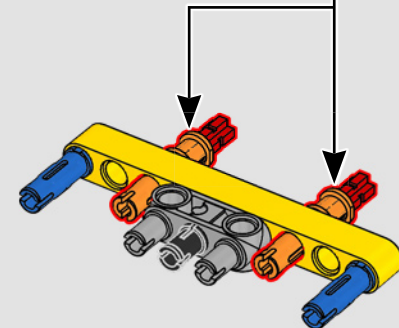
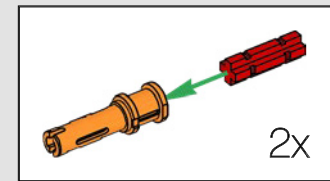



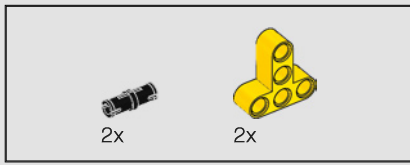

57

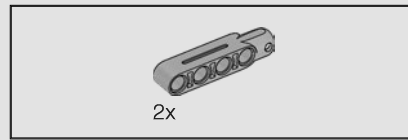
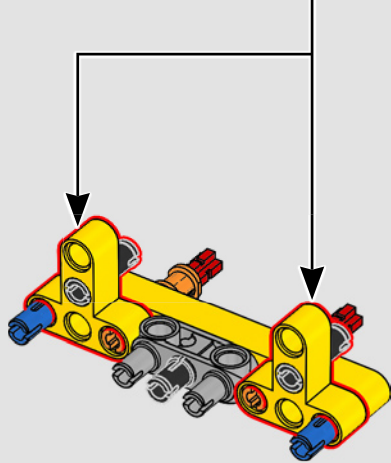
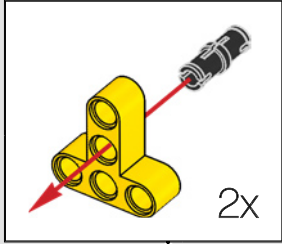

58

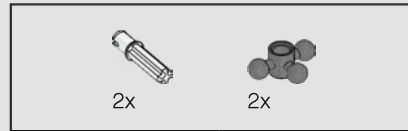
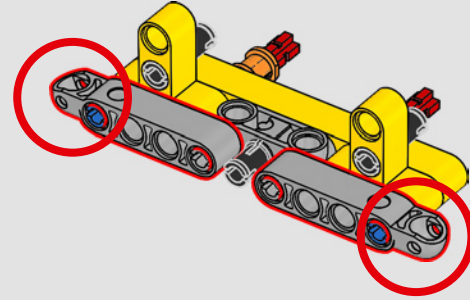

59

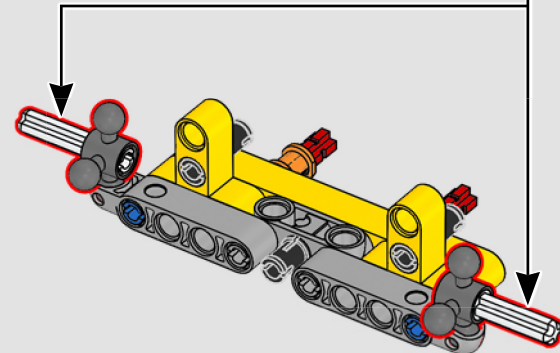
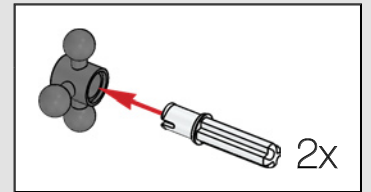

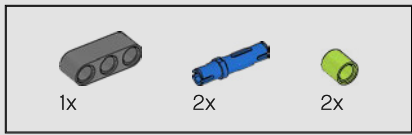

60

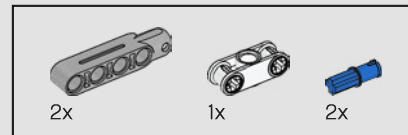
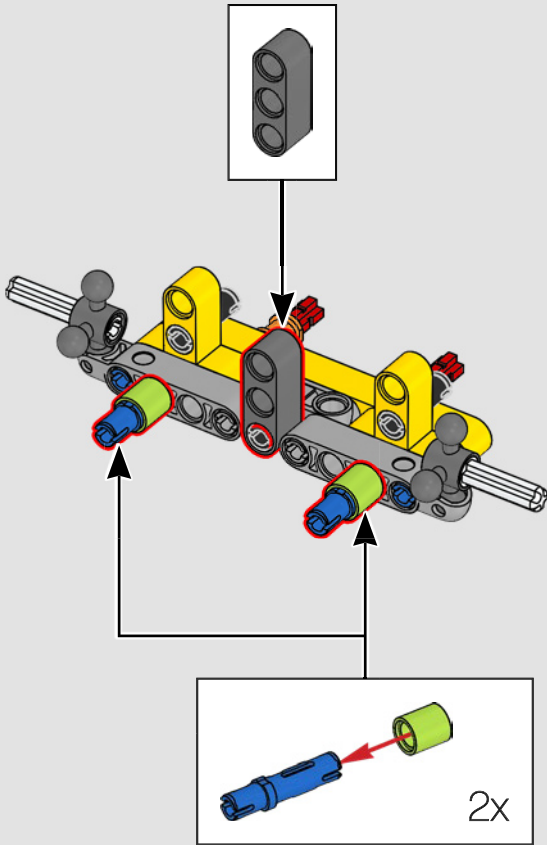

61

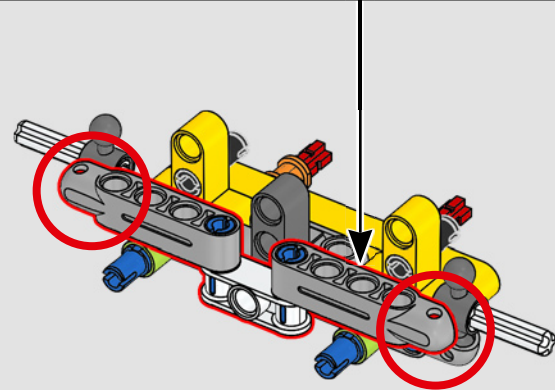
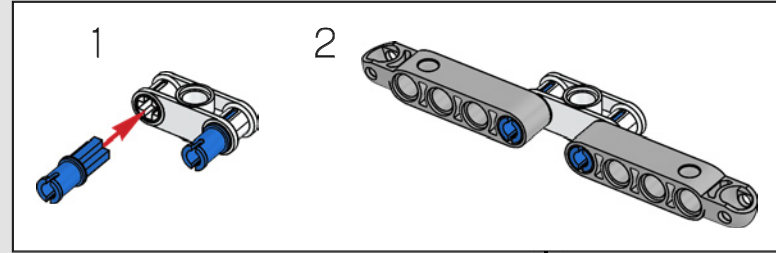

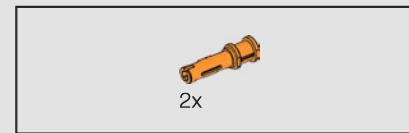
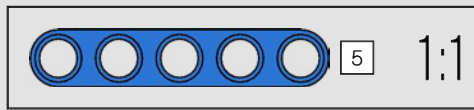
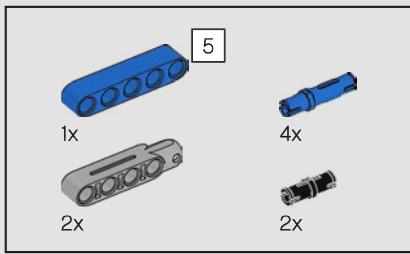

62

63

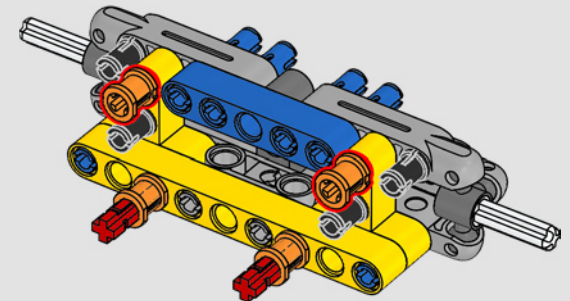
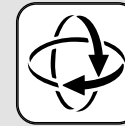
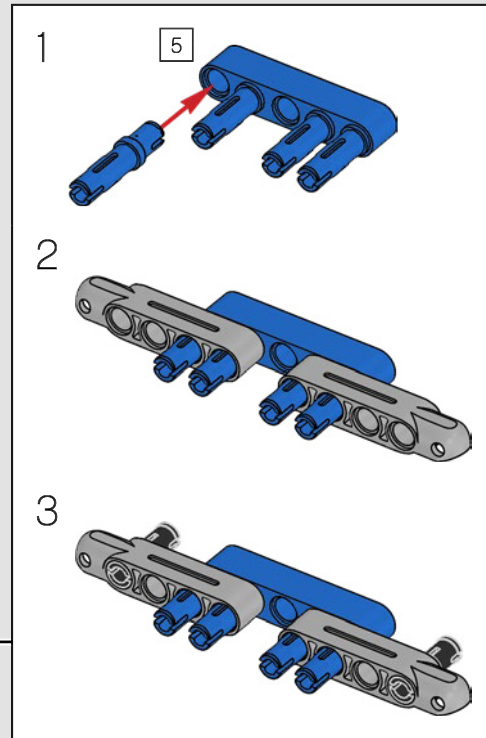
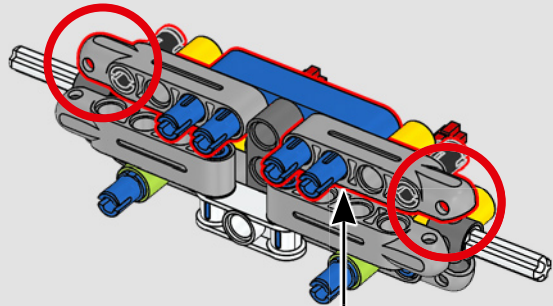

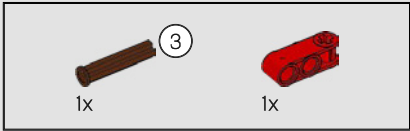
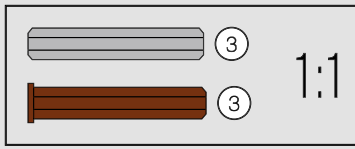
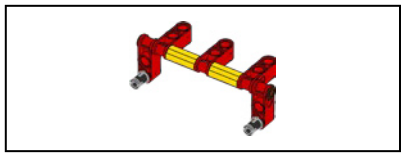

64

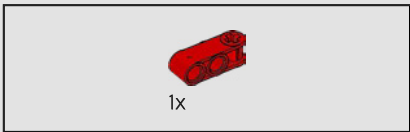
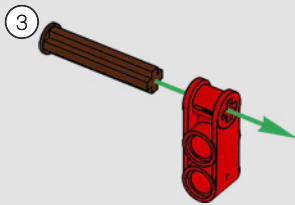

65

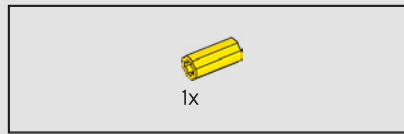
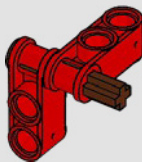

66

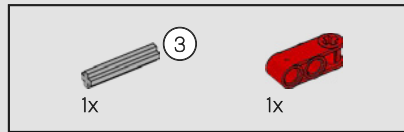
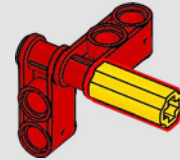

67

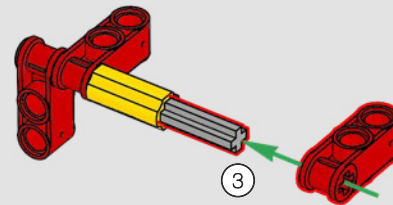

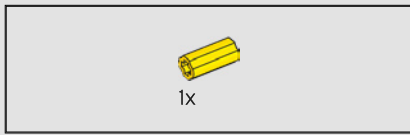

68

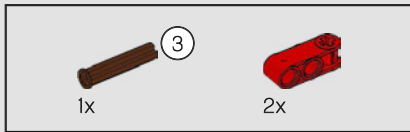
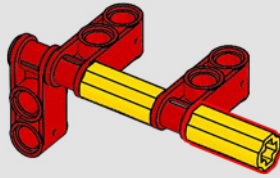

69

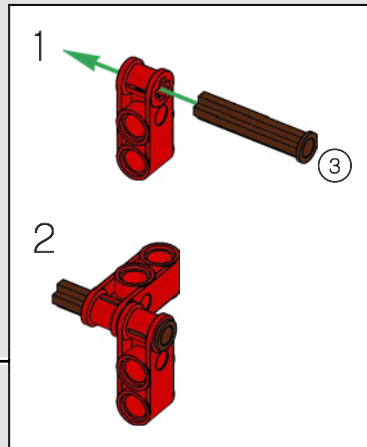
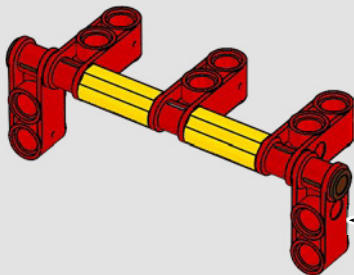

70

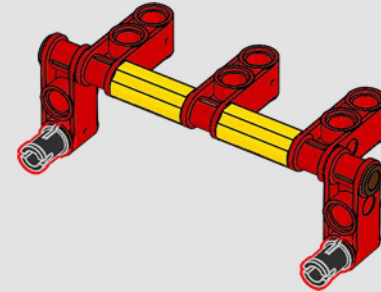

71

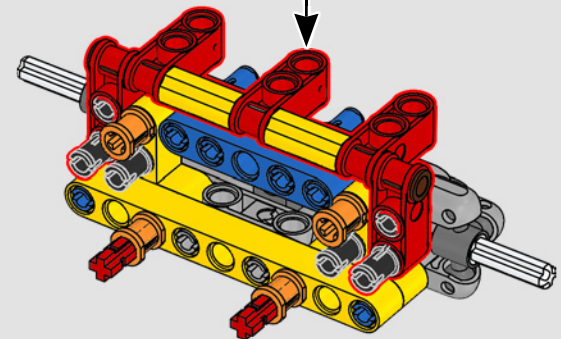

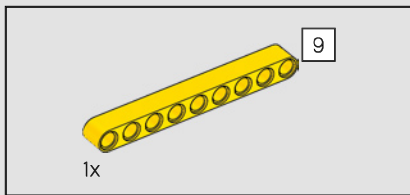

72

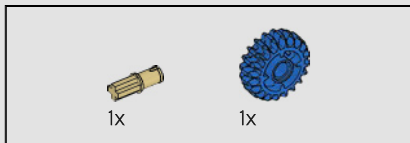
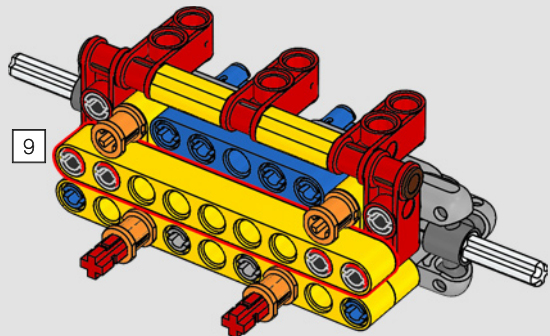

73

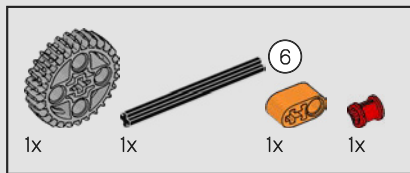
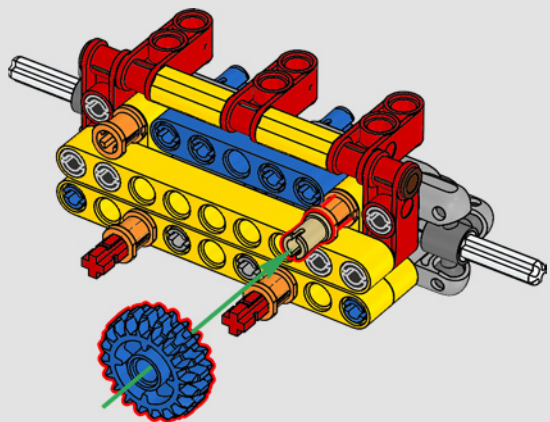

74

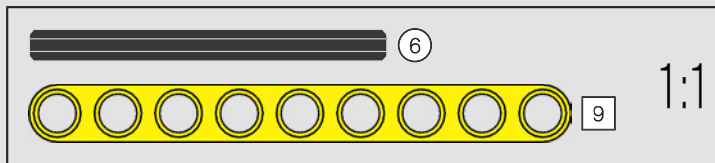
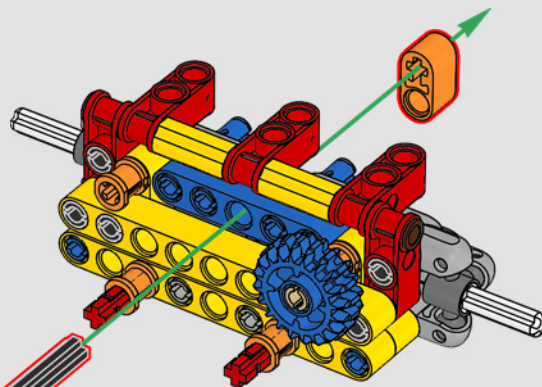
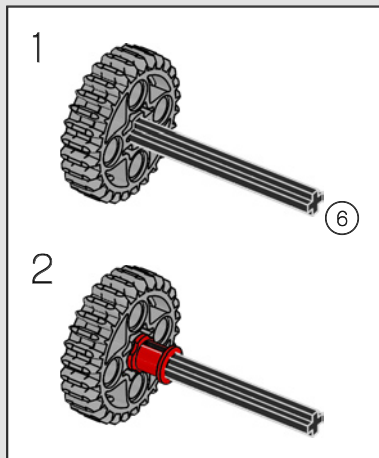

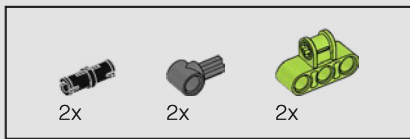

75

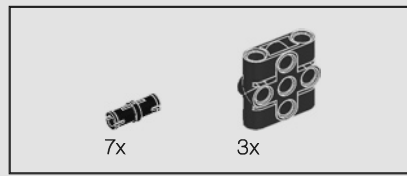
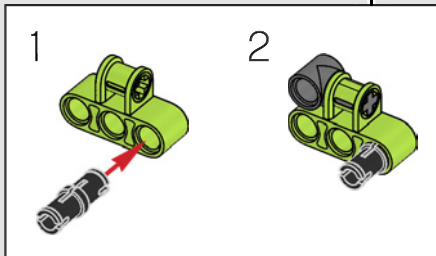
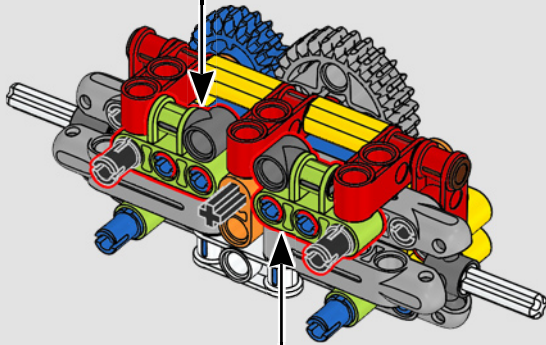
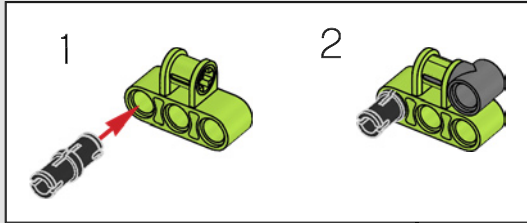

76

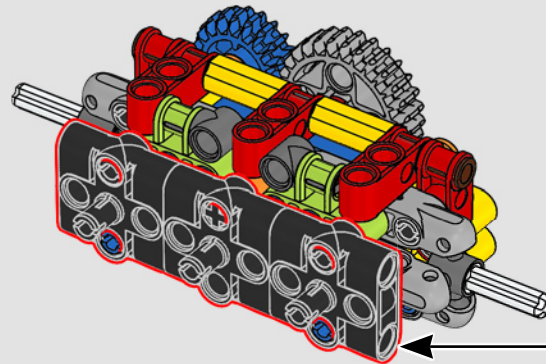
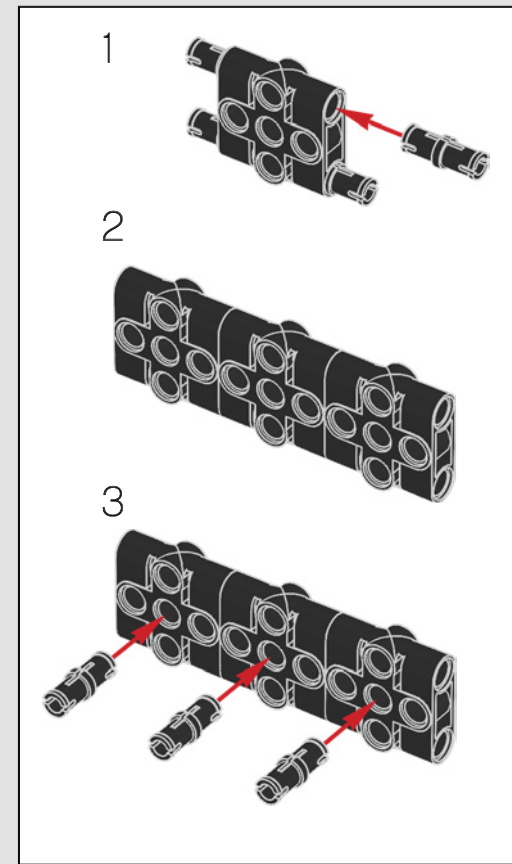

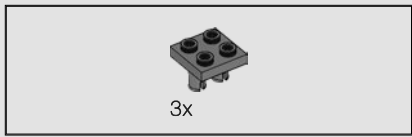

77

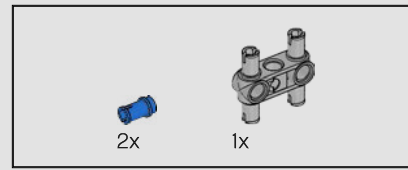
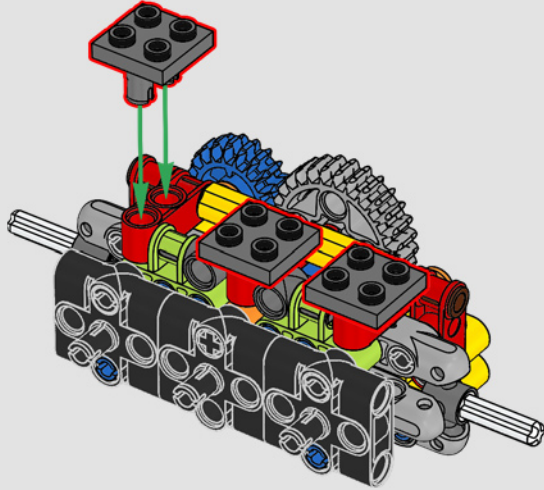

78

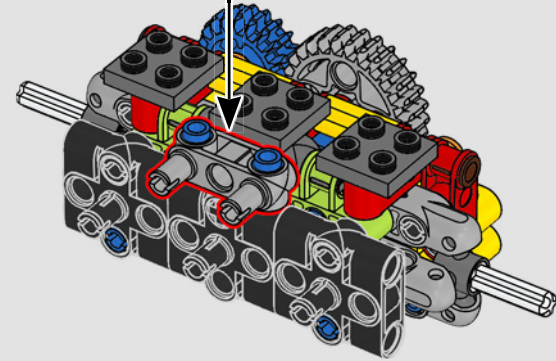
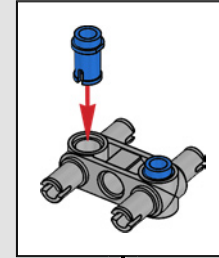



79

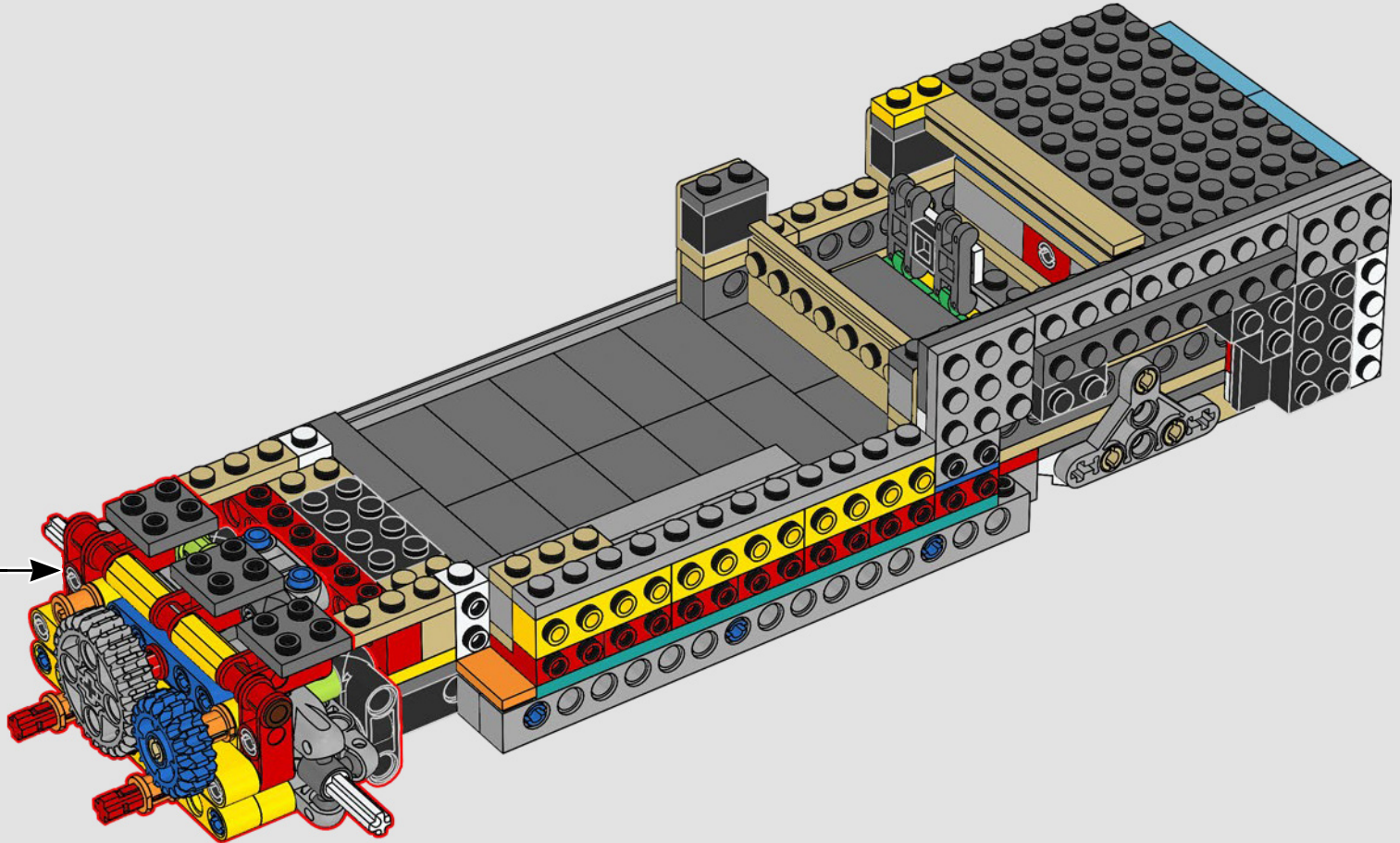

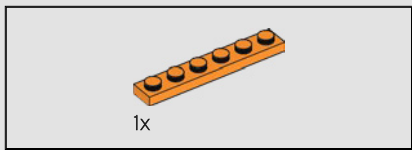

80

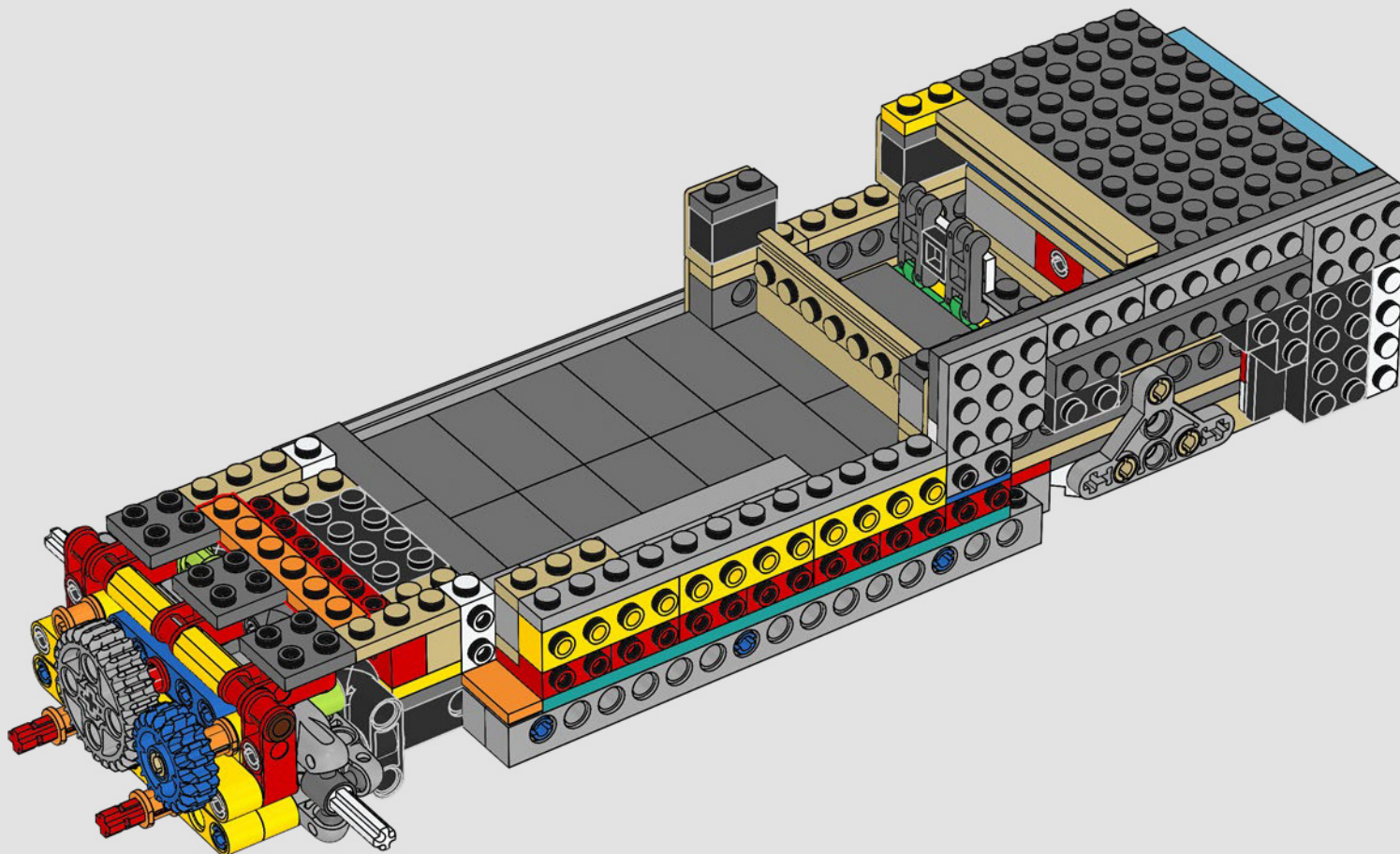

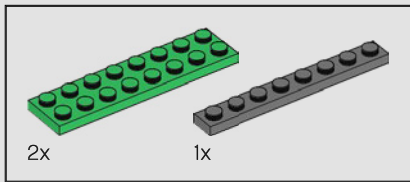

81

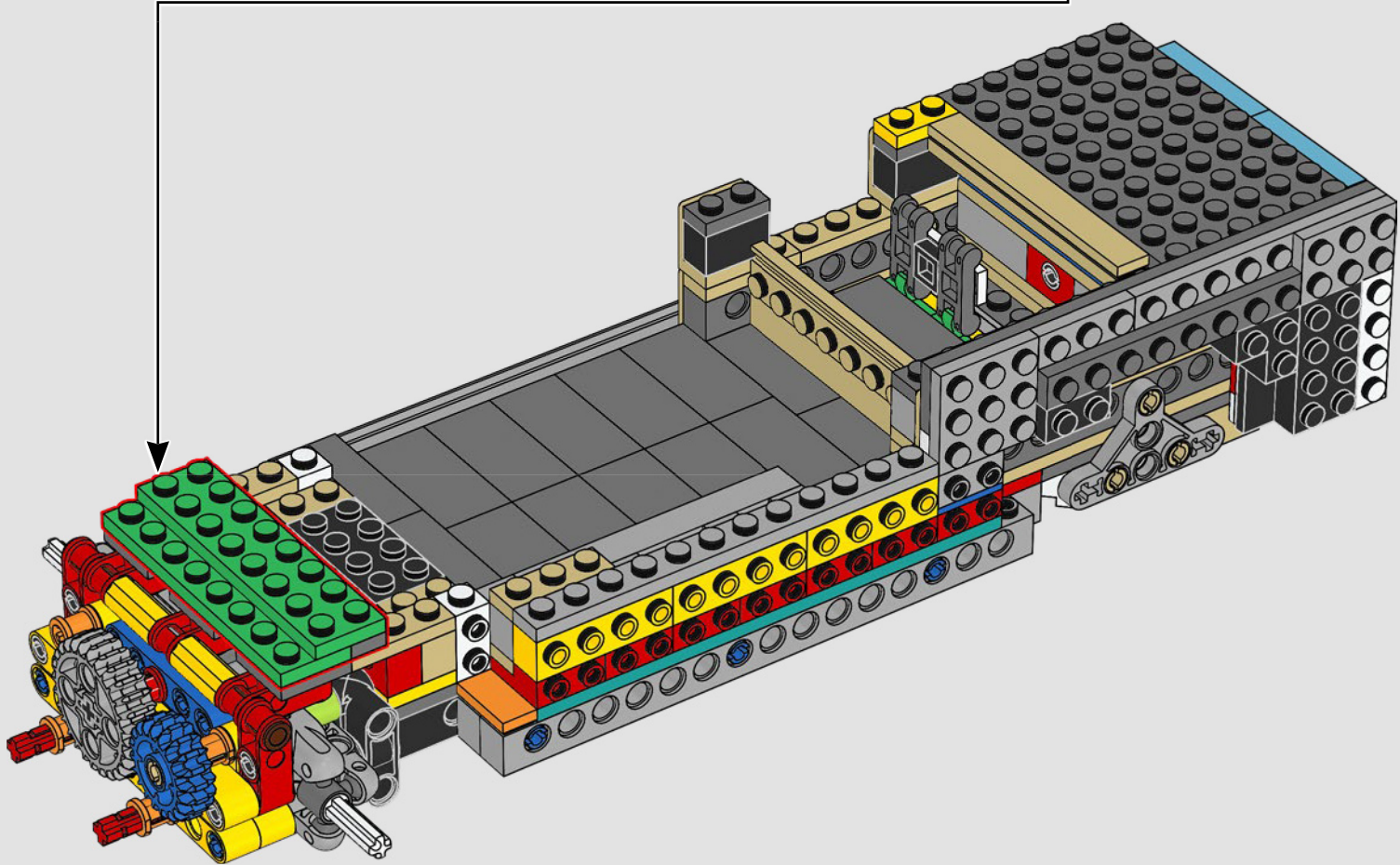
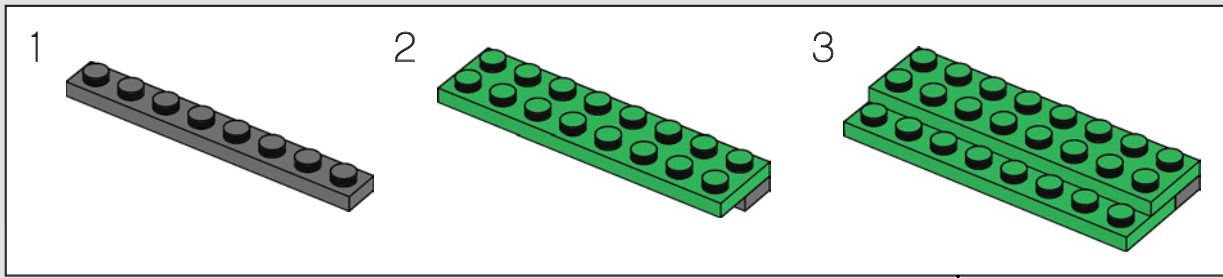

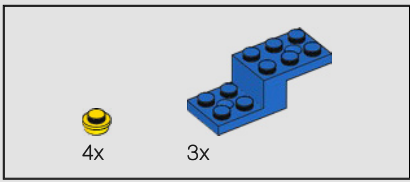

82

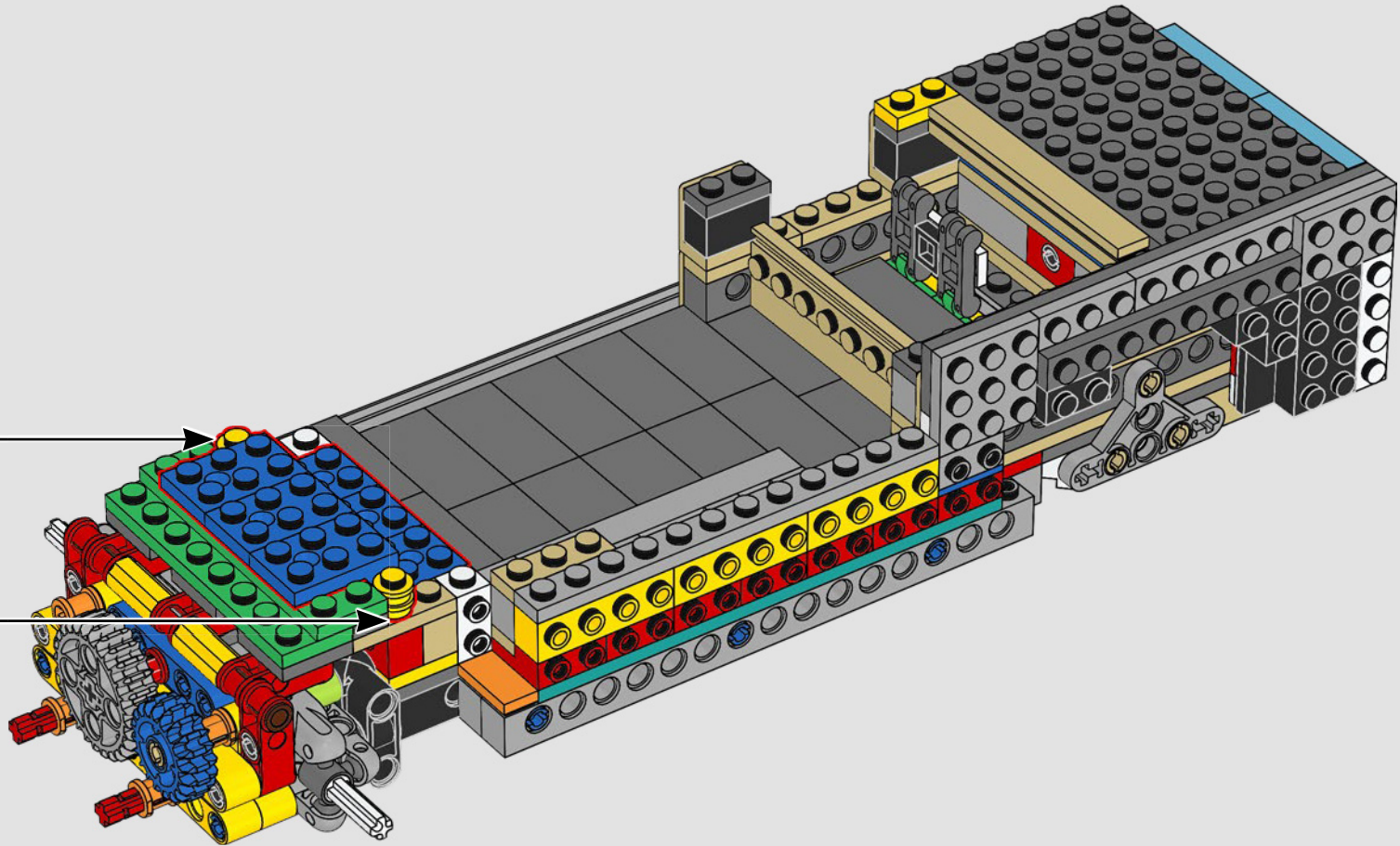
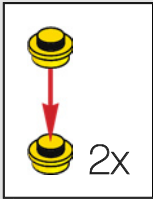

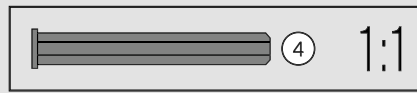
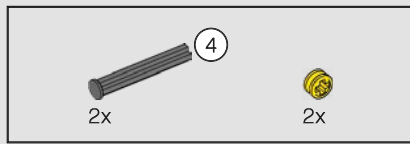

83

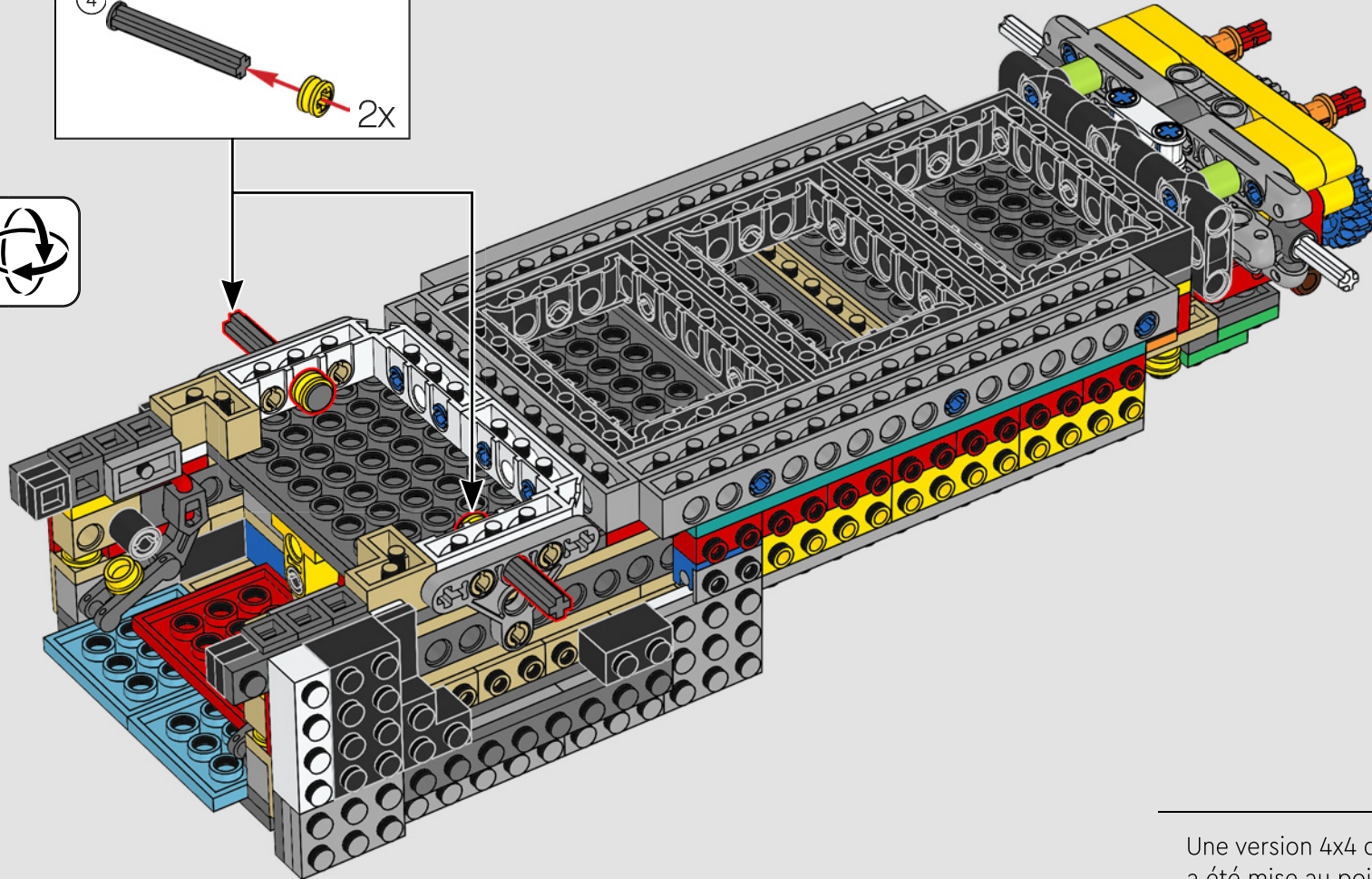
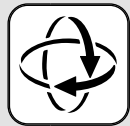
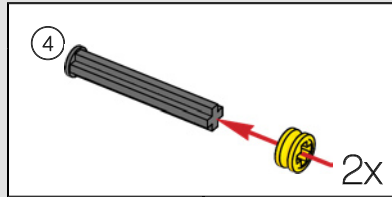

Une version 4x4 du Combi T2 a été mise au point, mais elle n'a jamais été produite. La technologie a été adoptée par le modèle T3 nommé « Syncro ».

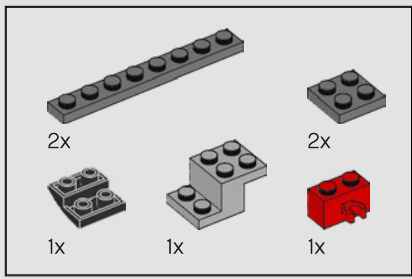

84

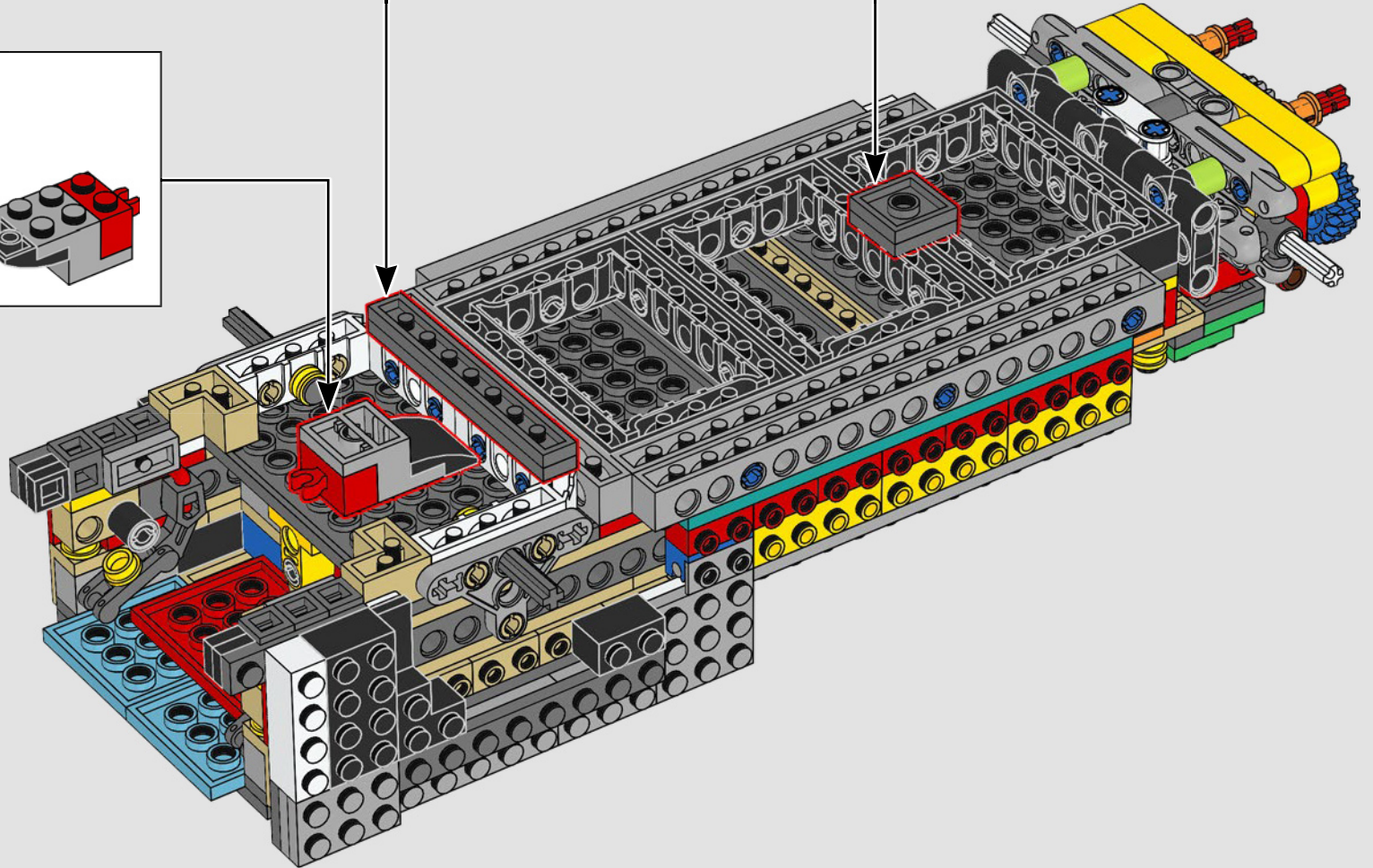
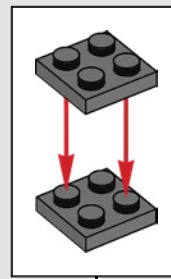
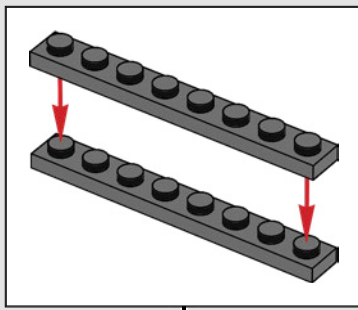
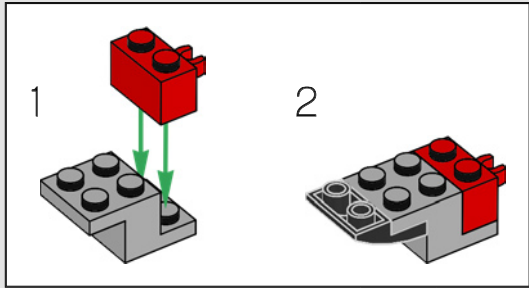

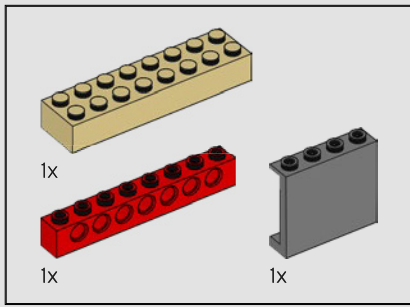

85

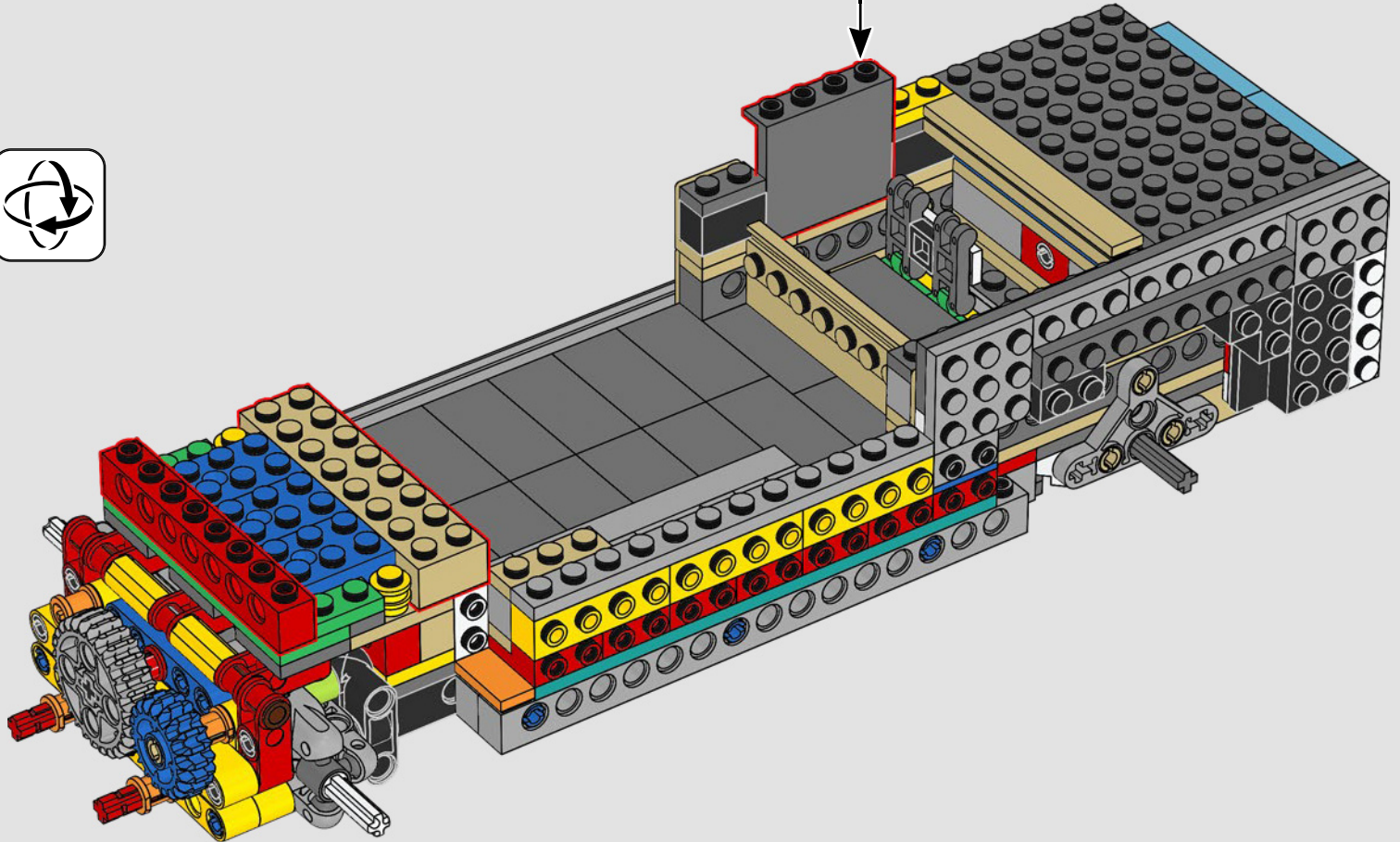
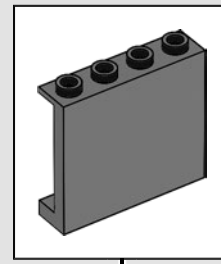

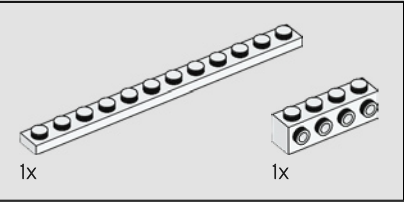
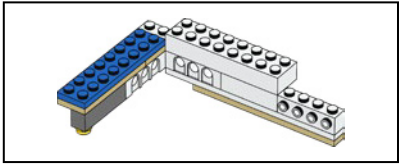
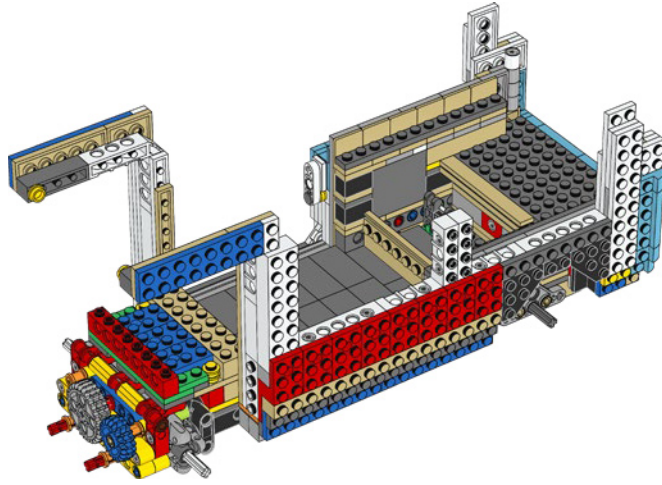
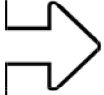

86

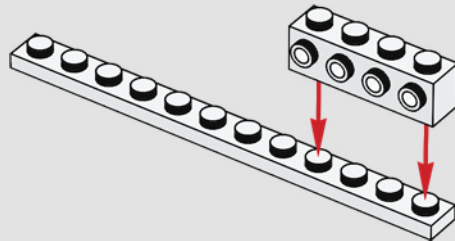



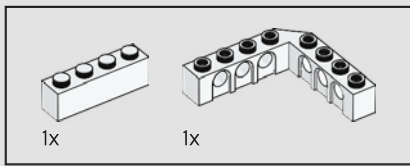

87

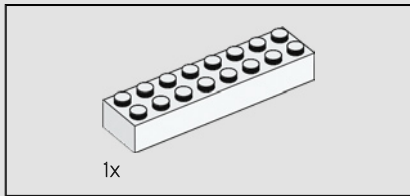
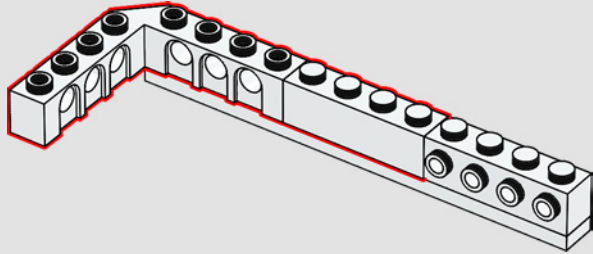

88

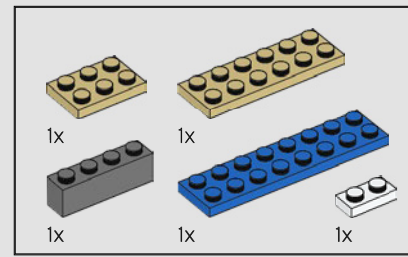
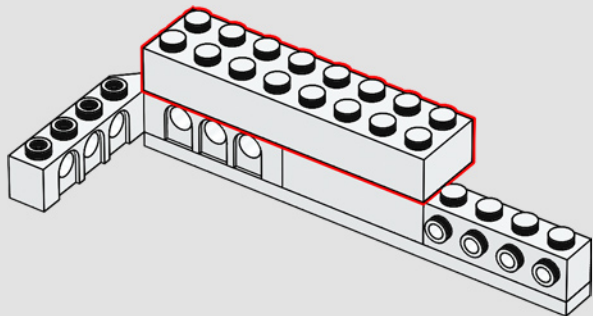

89

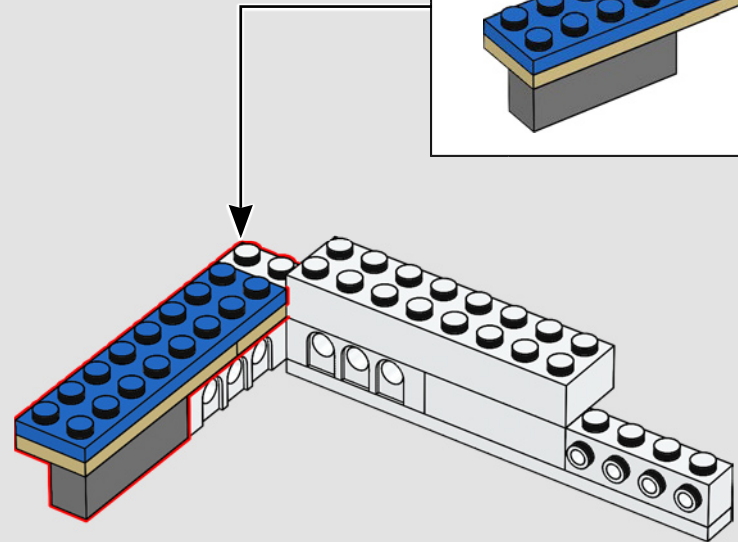
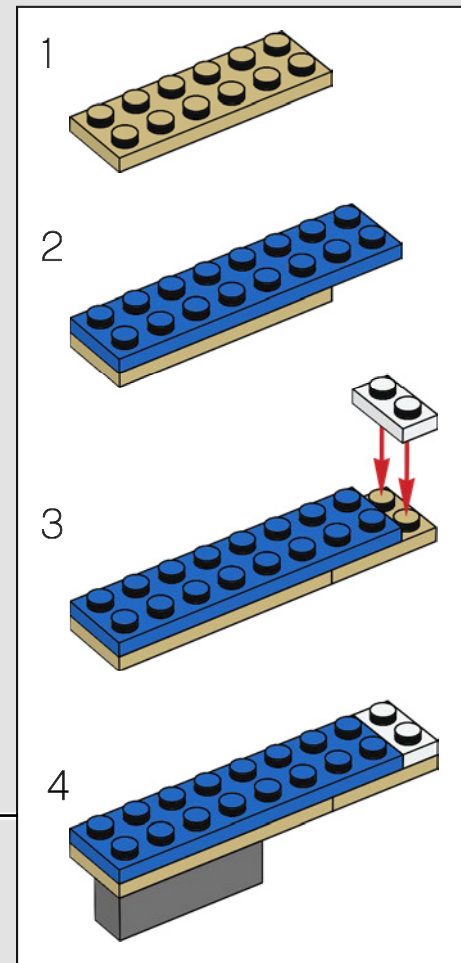

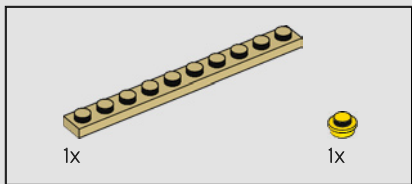

90

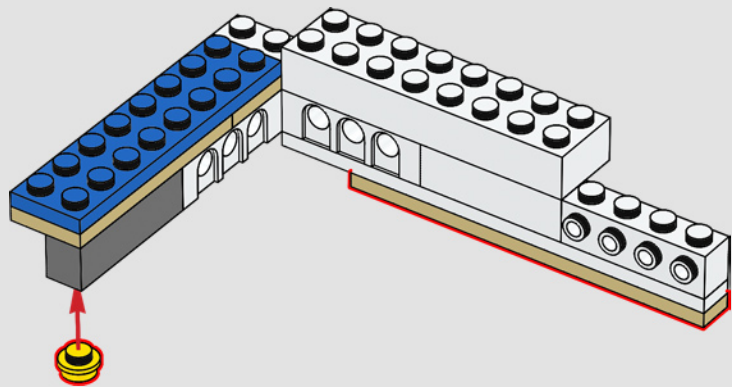

91

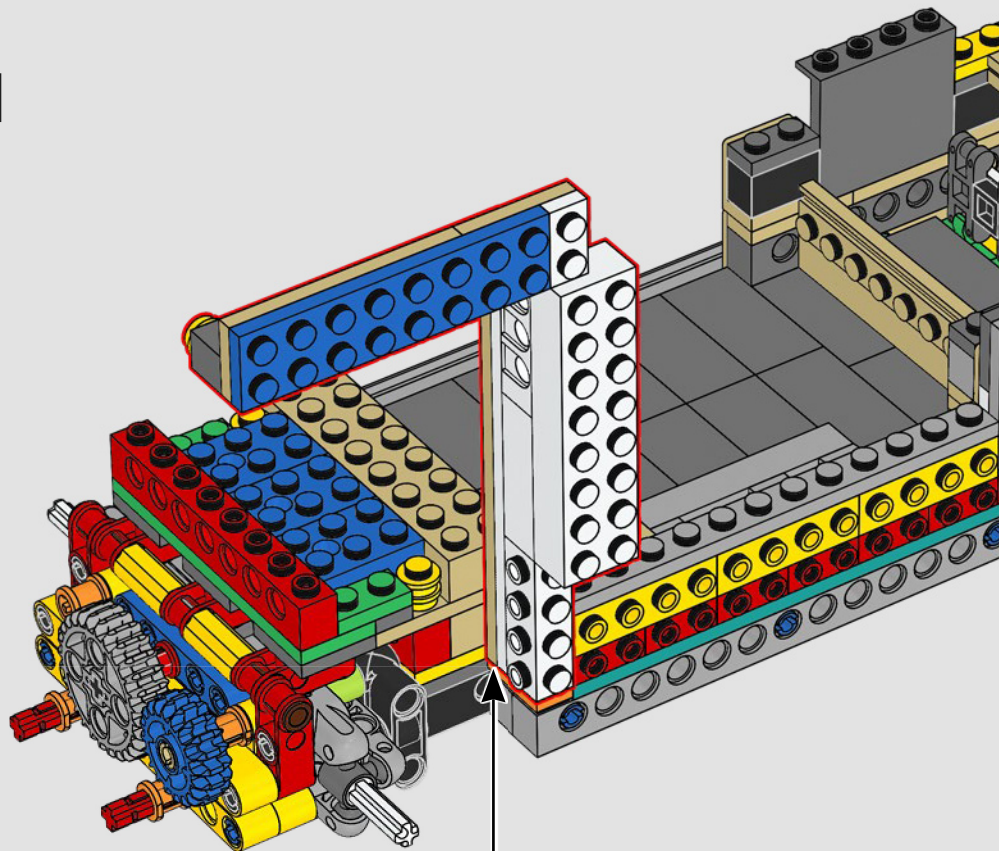

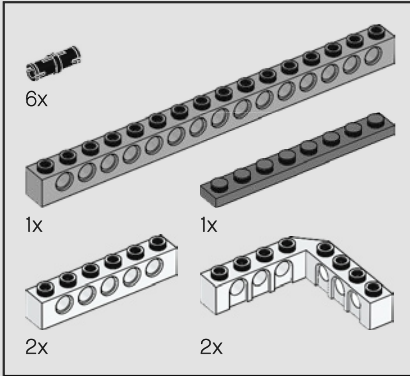
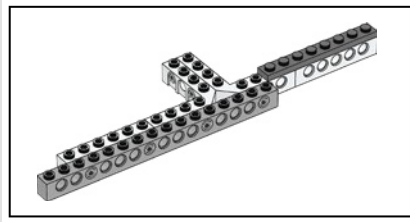

92

Le Volkswagen T2 a cessé d'être produit en 1979 afin de céder la place au nouveau modèle T3, mais le Brésil a continué à fabriquer ce design jusqu'en 2013.

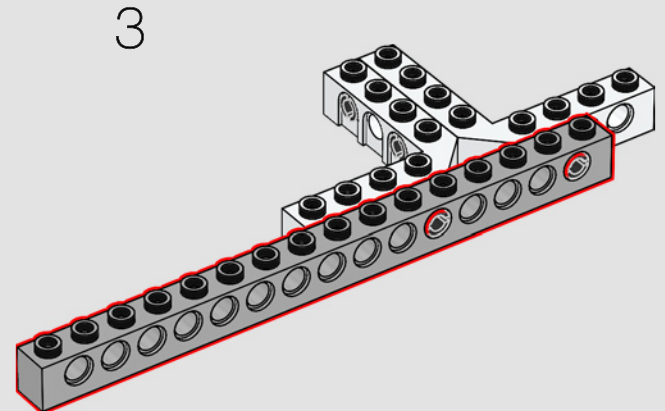
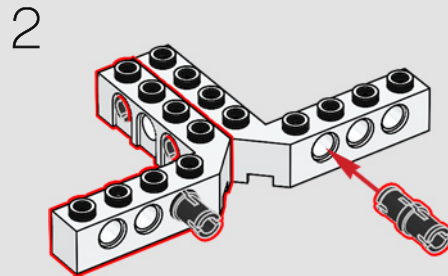
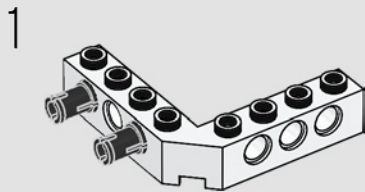

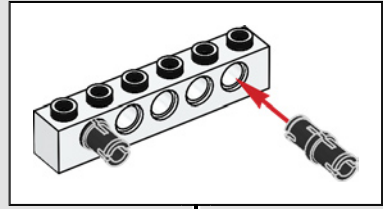

4

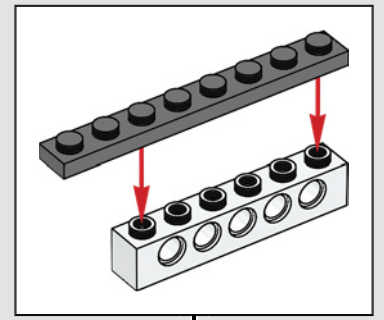
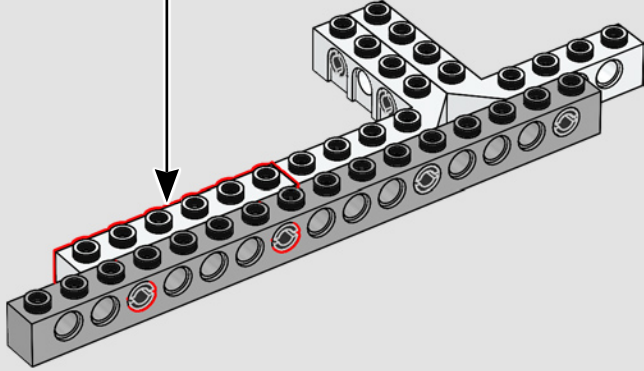

5

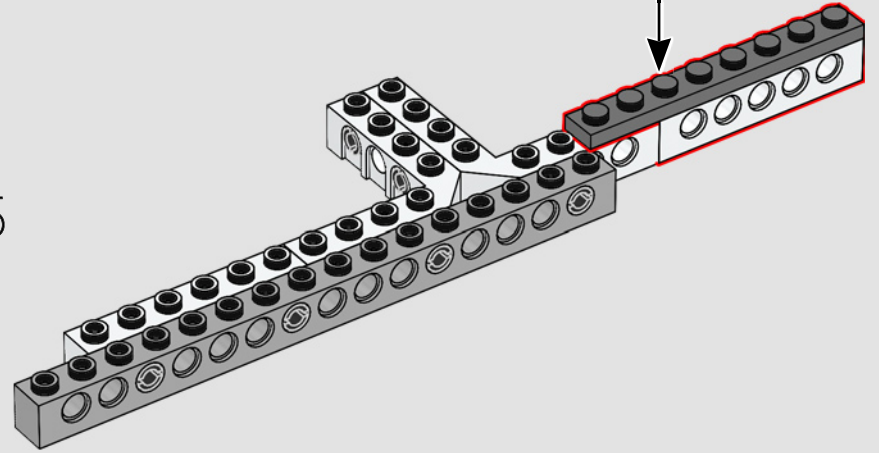

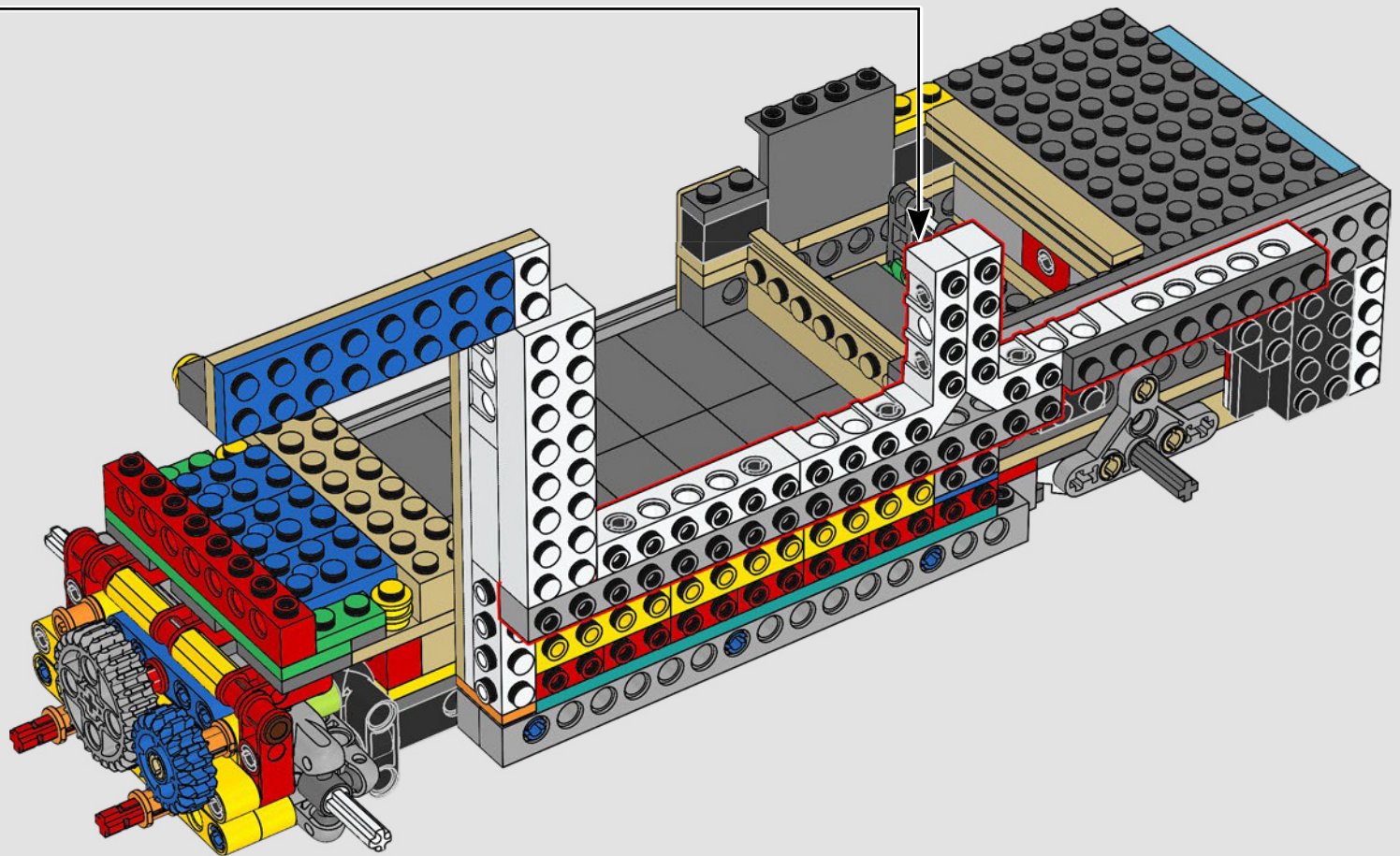

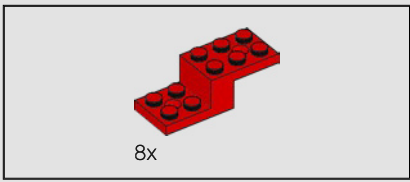

93

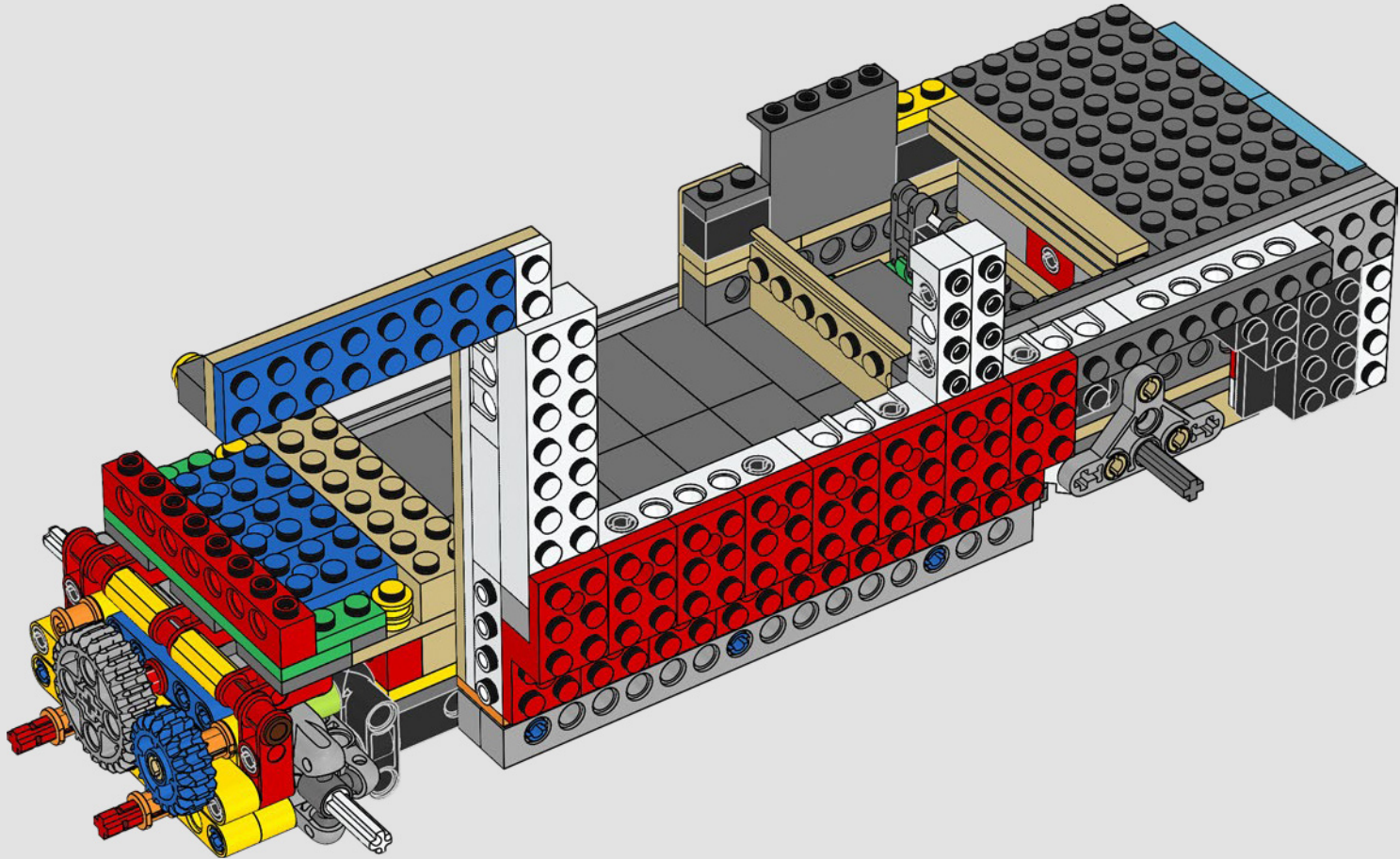

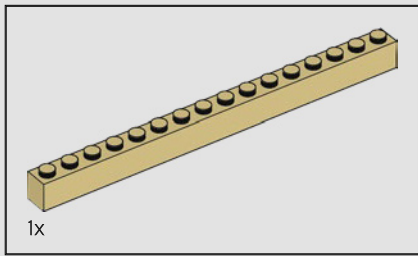

94

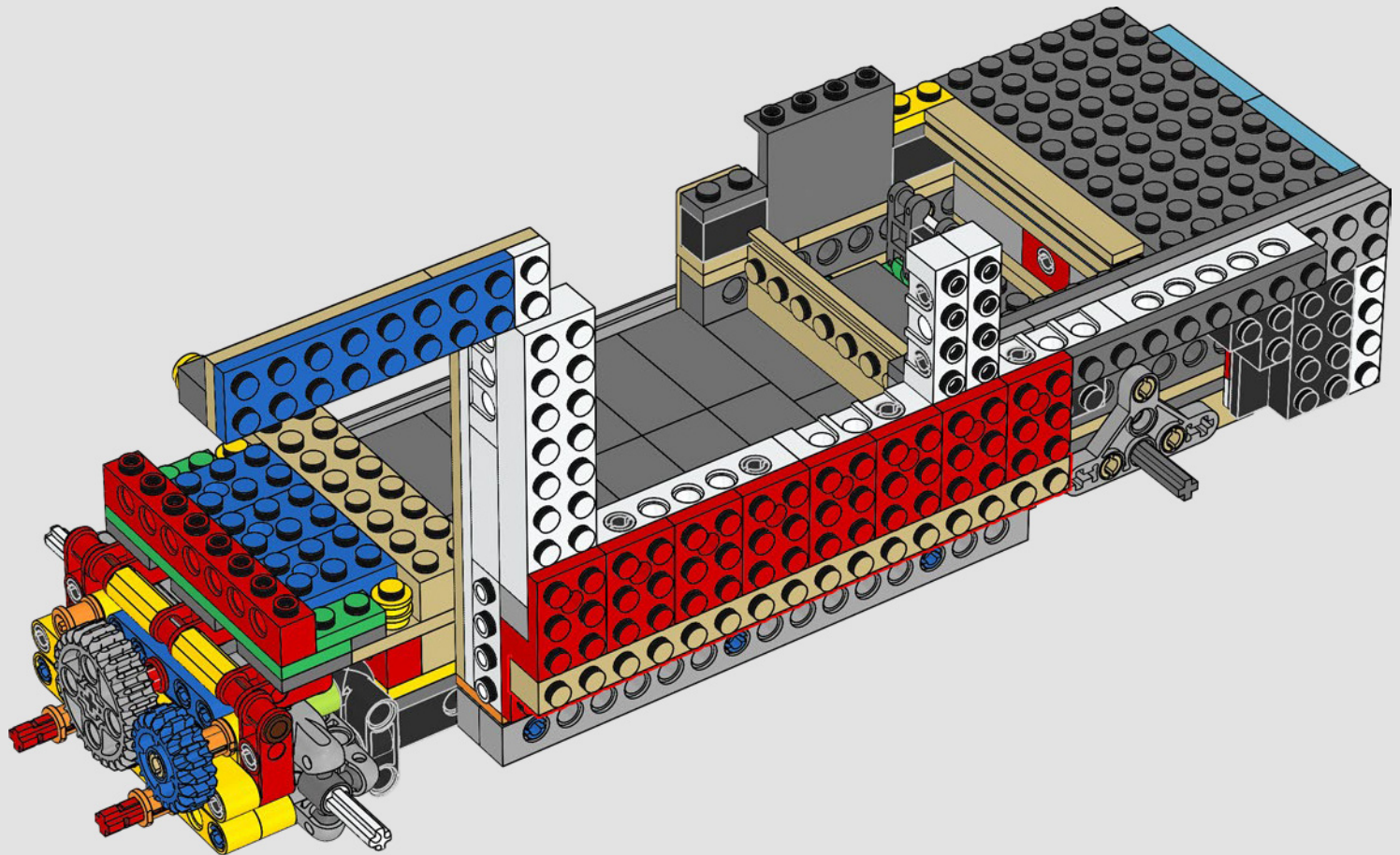

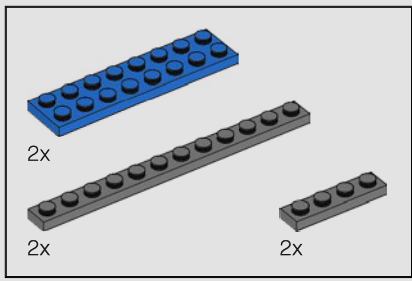

95

1

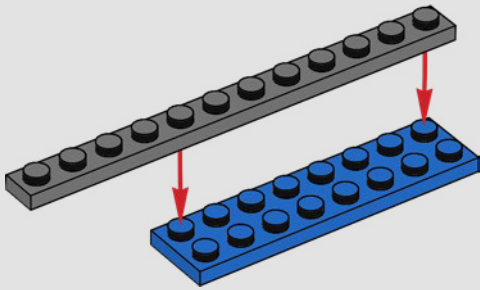

2

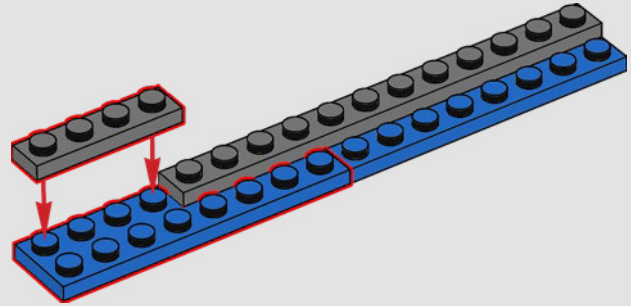

3

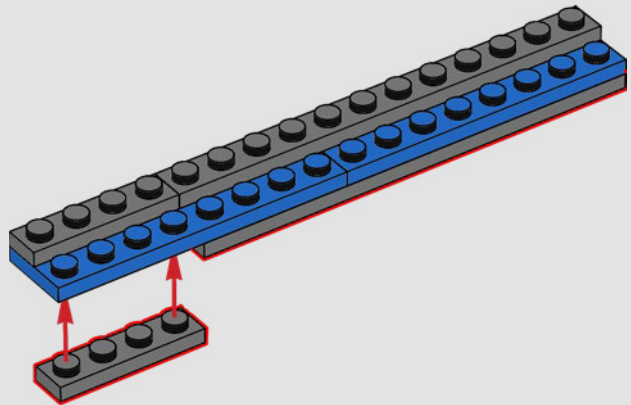



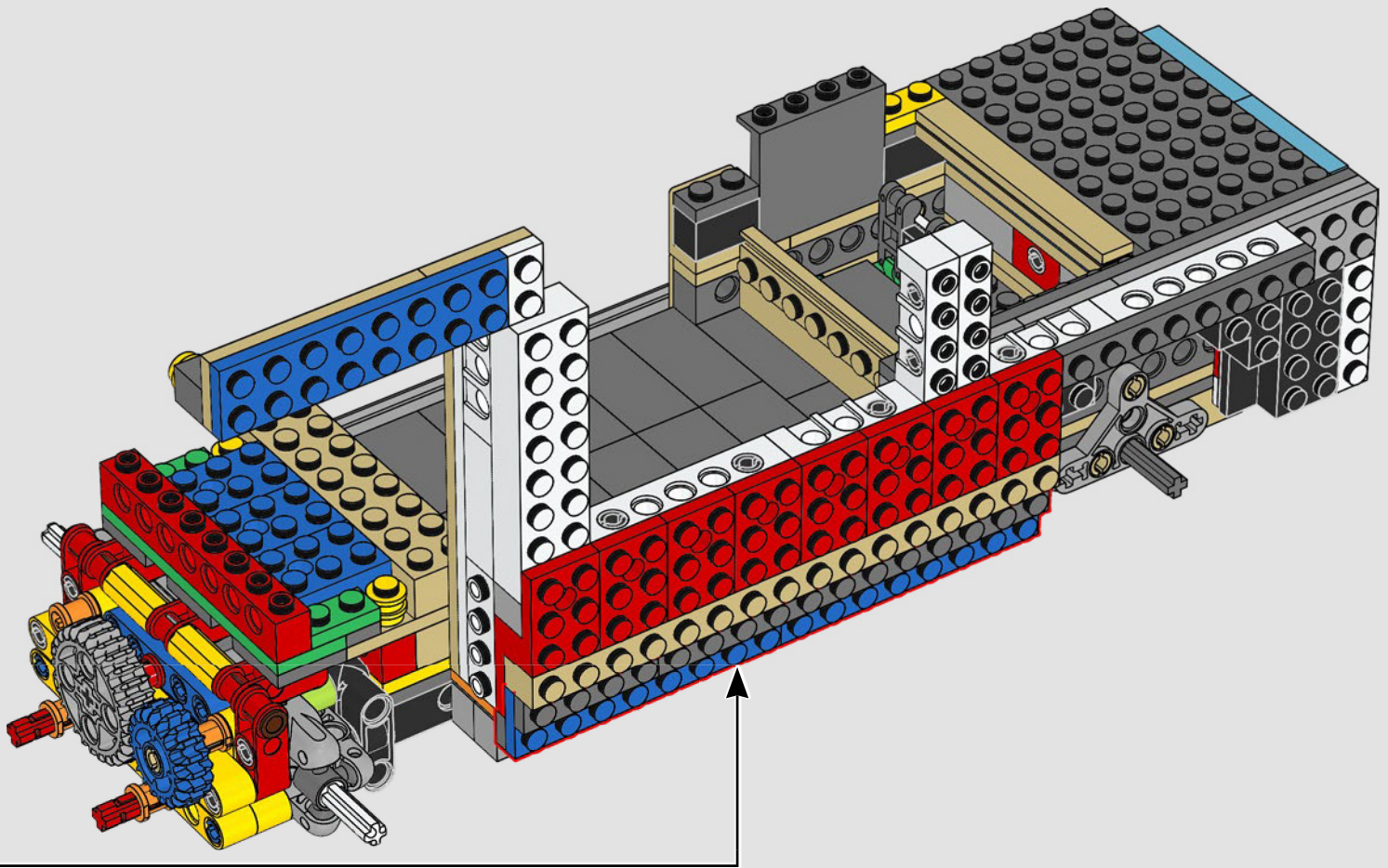

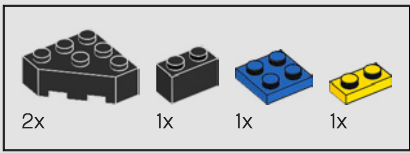

96

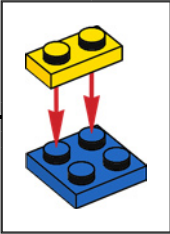
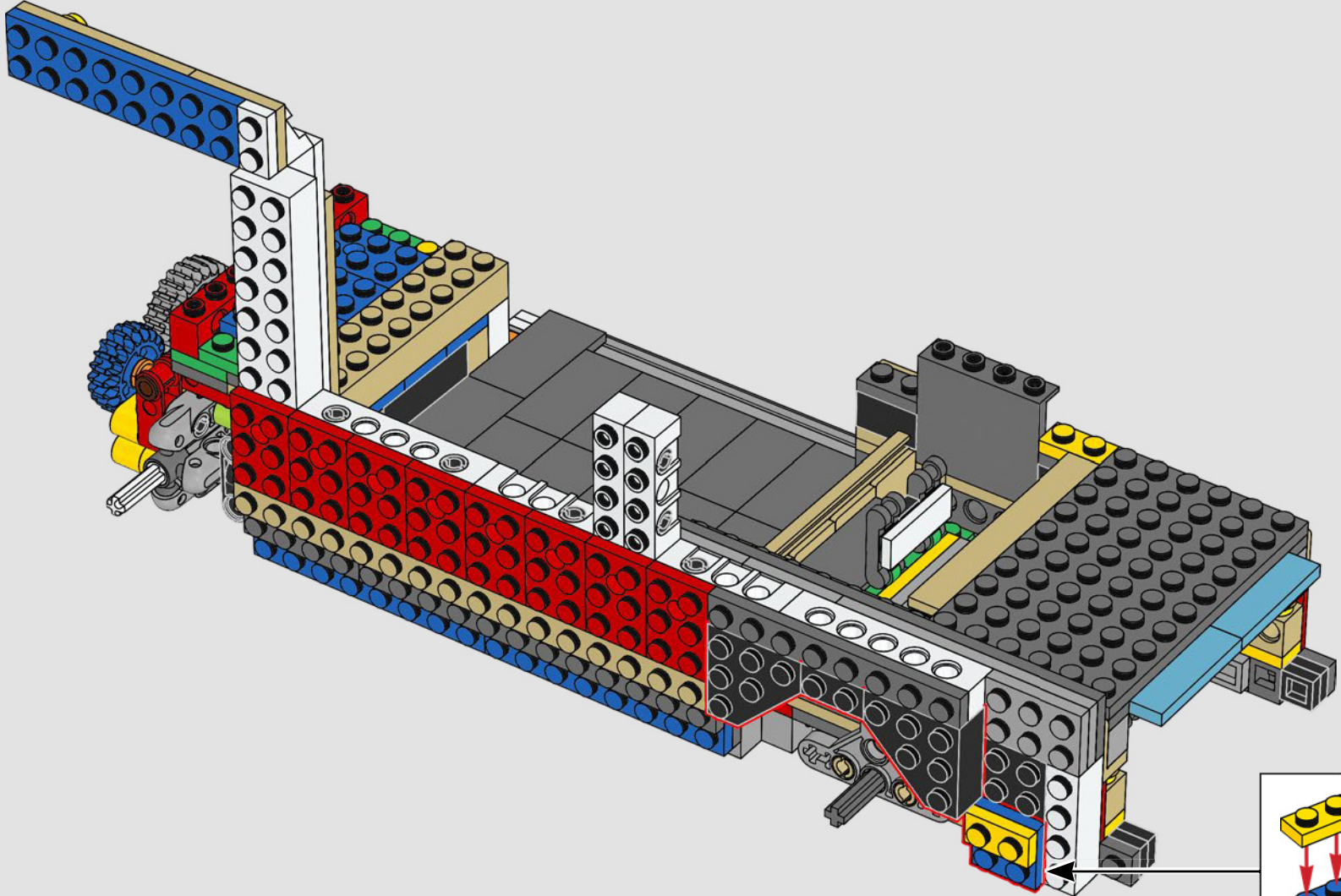

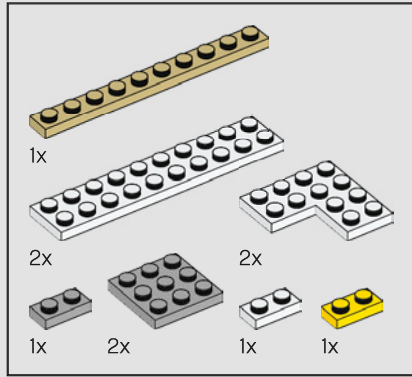
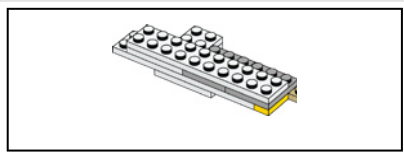

97

1

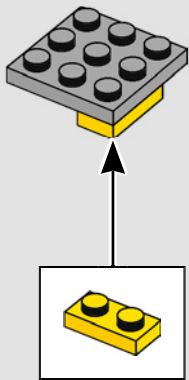

2

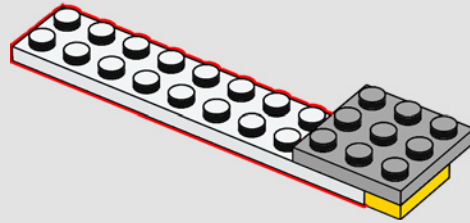

3

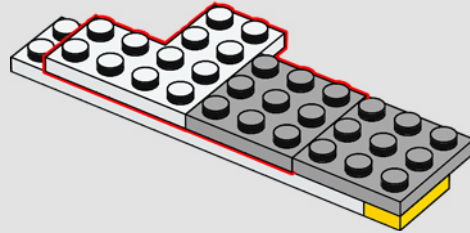

4

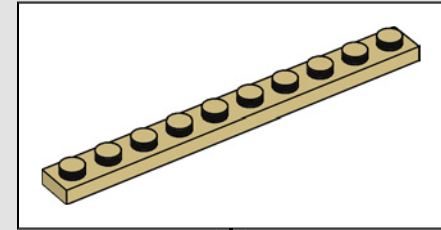
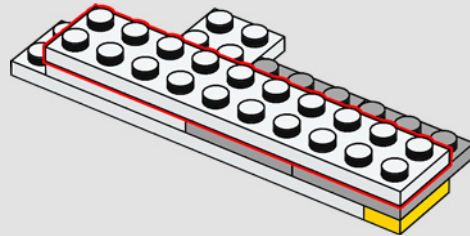

5

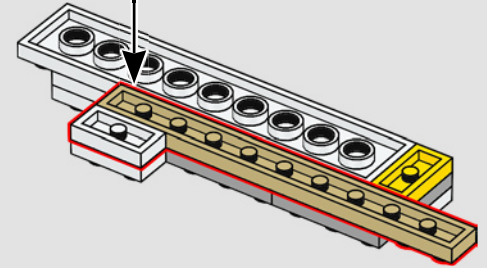

6

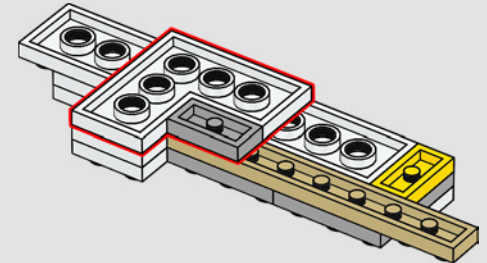

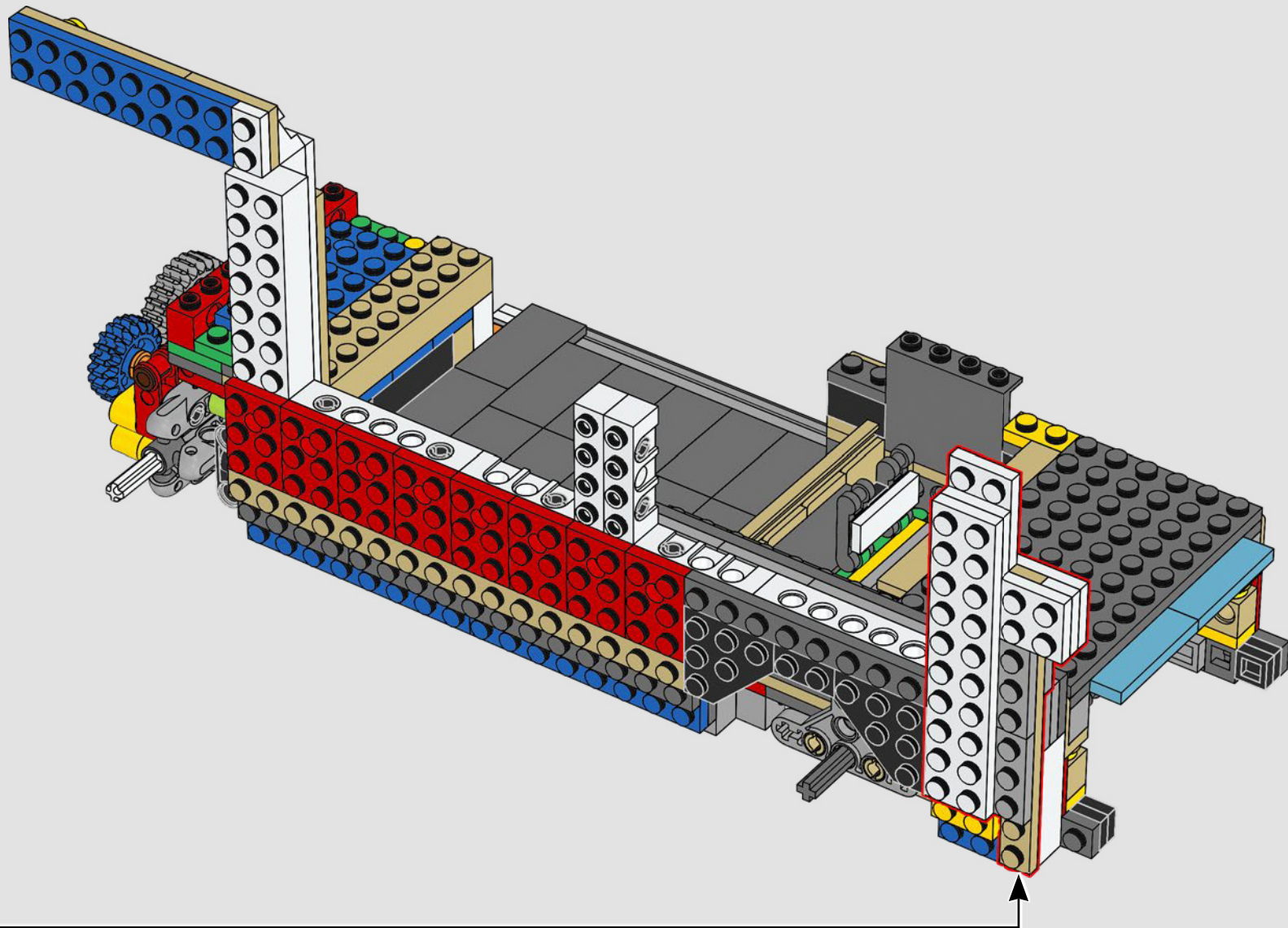

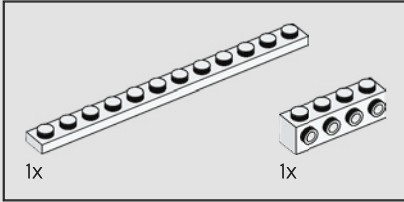
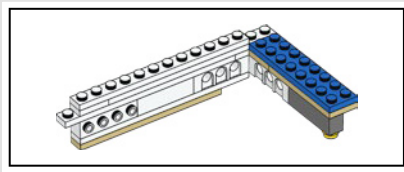

98

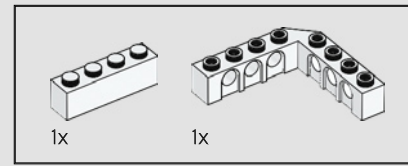
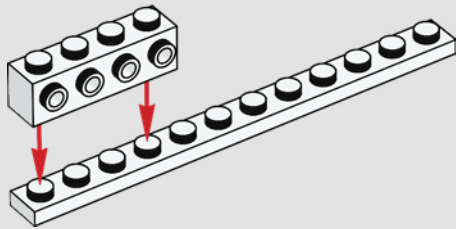

99

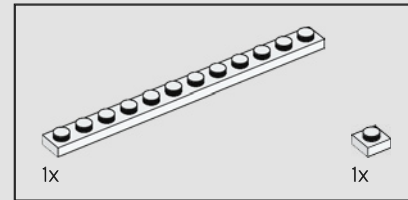
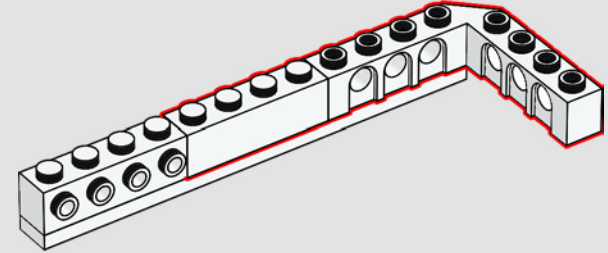

100

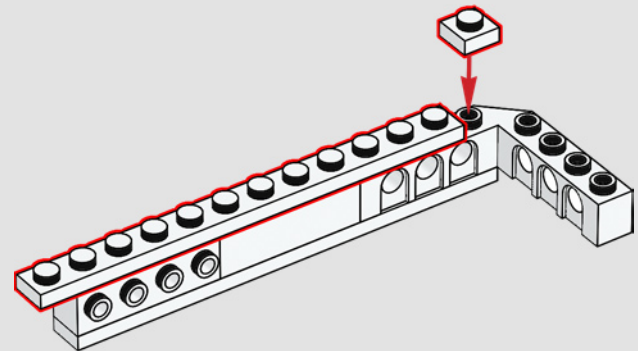

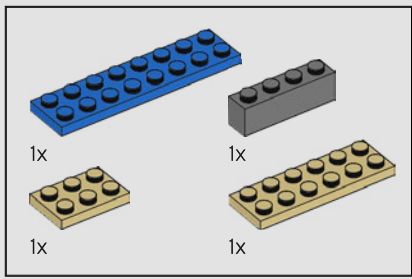

101

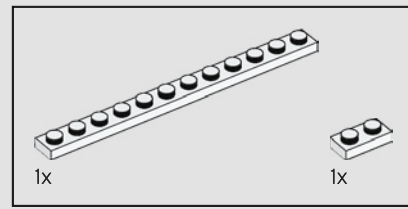
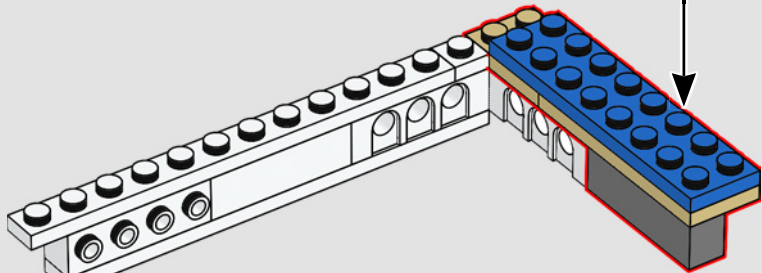
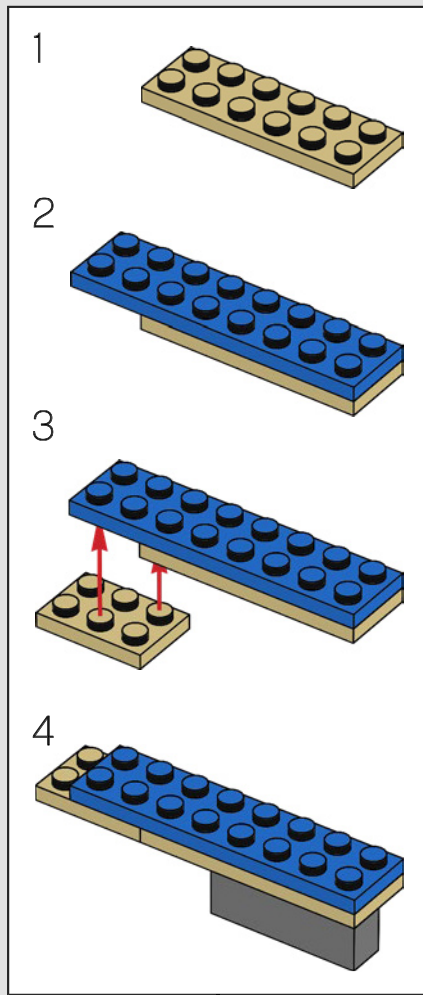

102

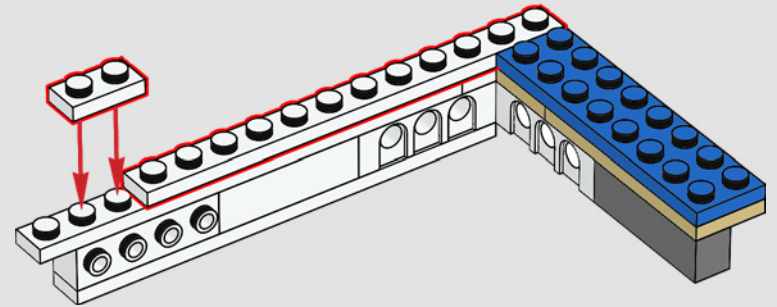

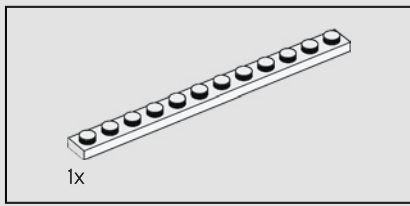

103

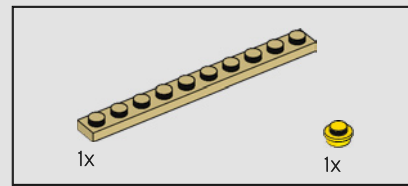
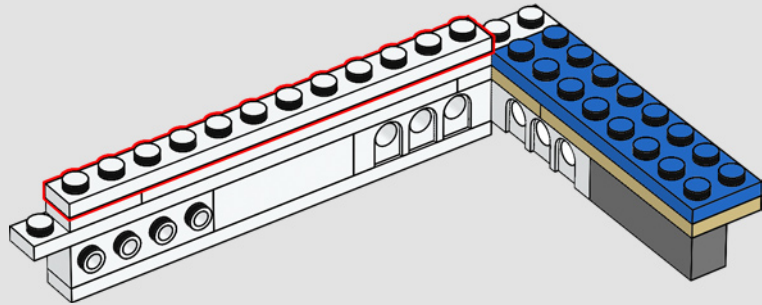

104

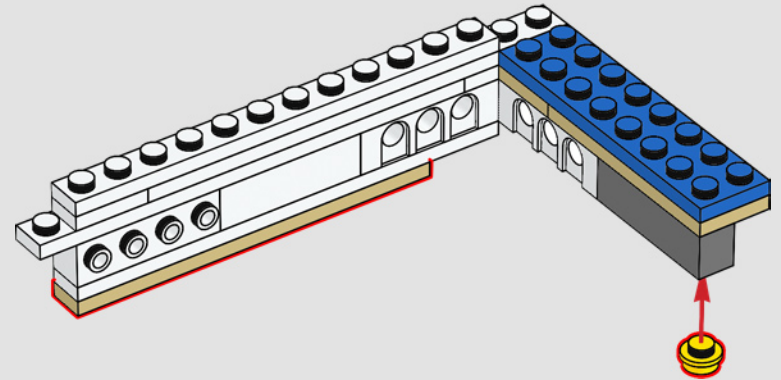

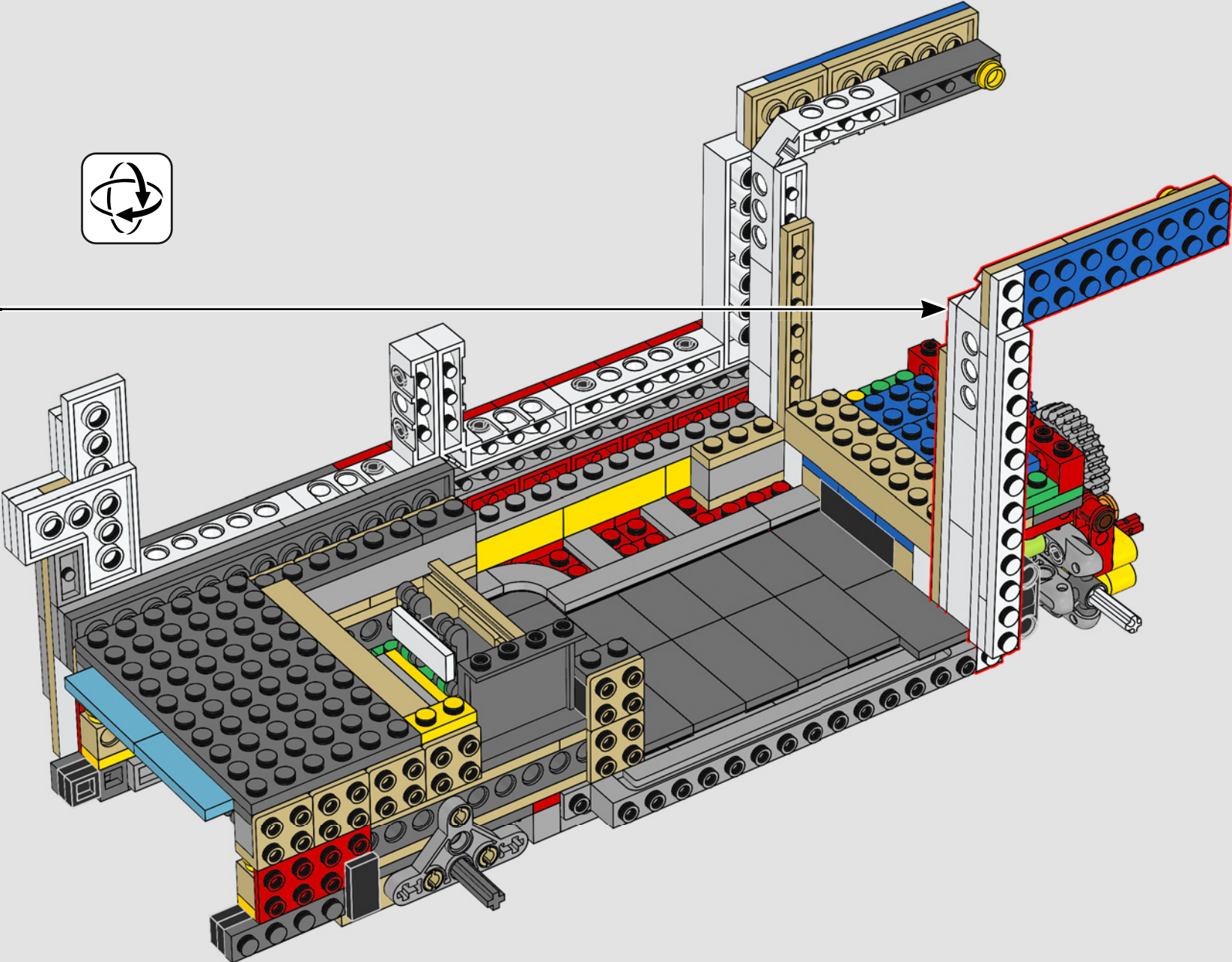



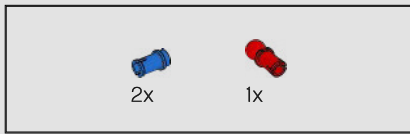

106

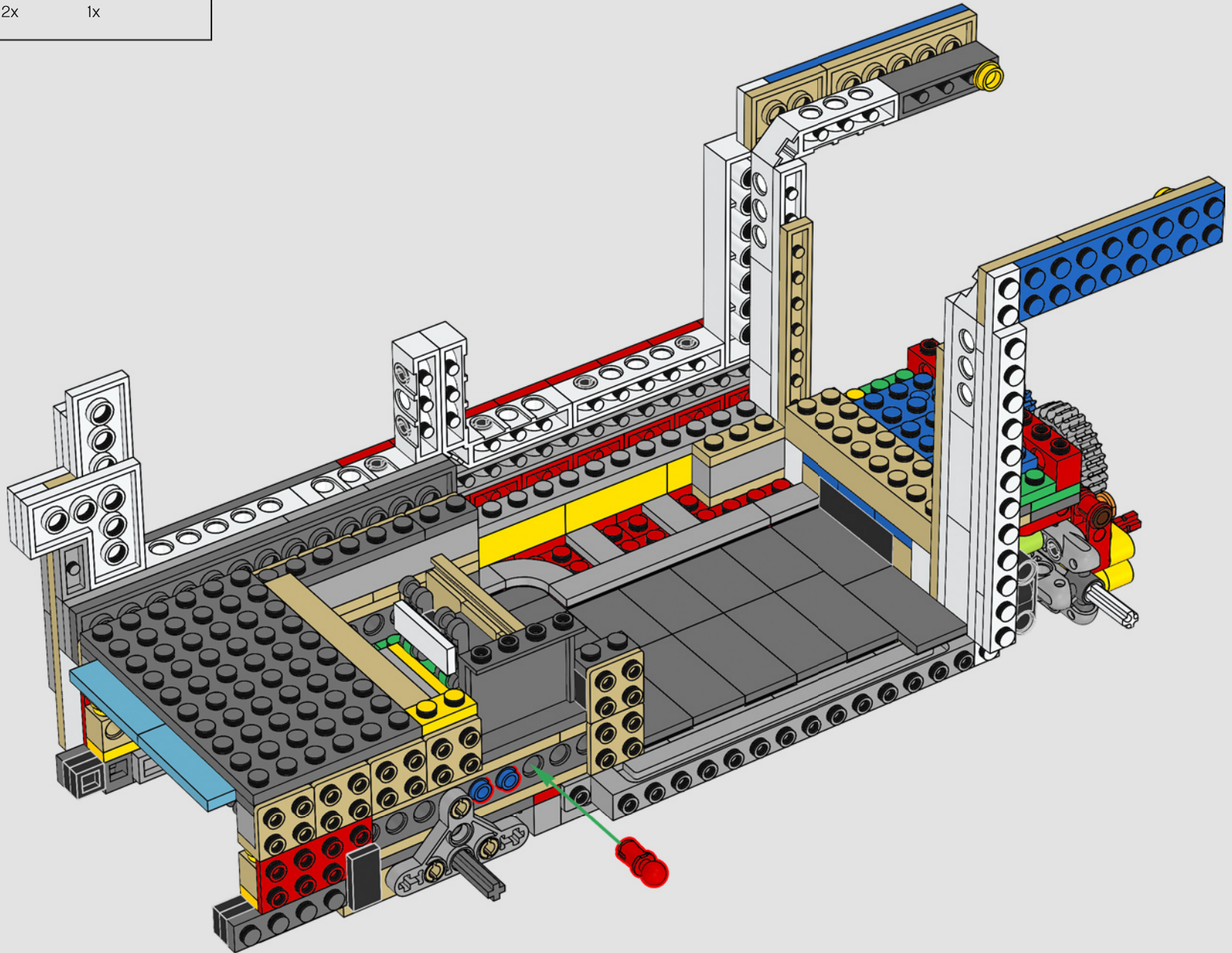

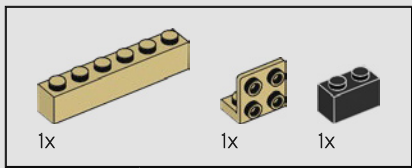

107

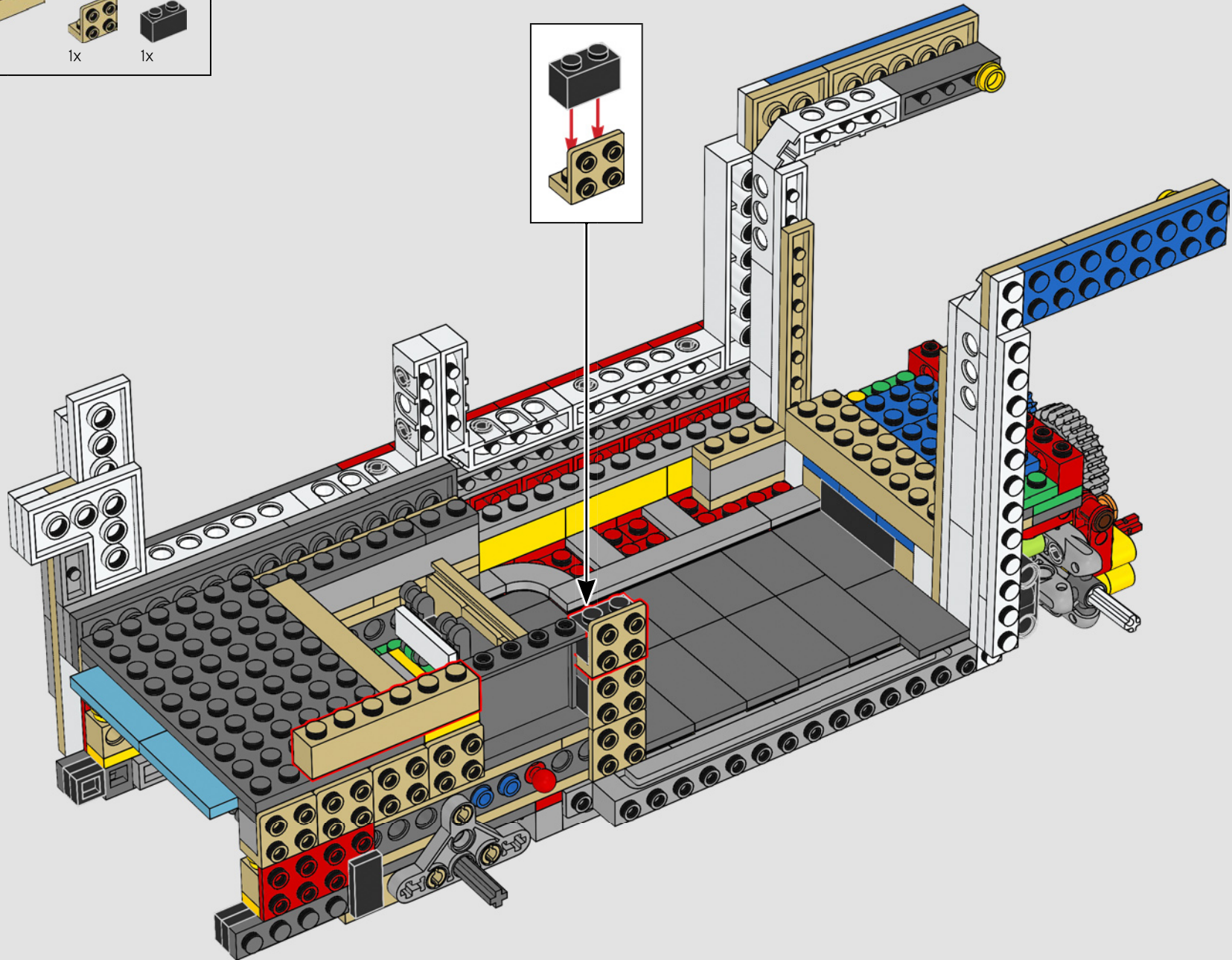
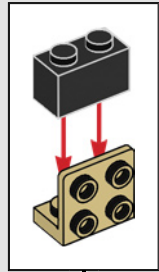

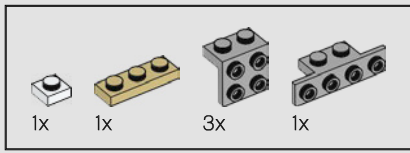

108

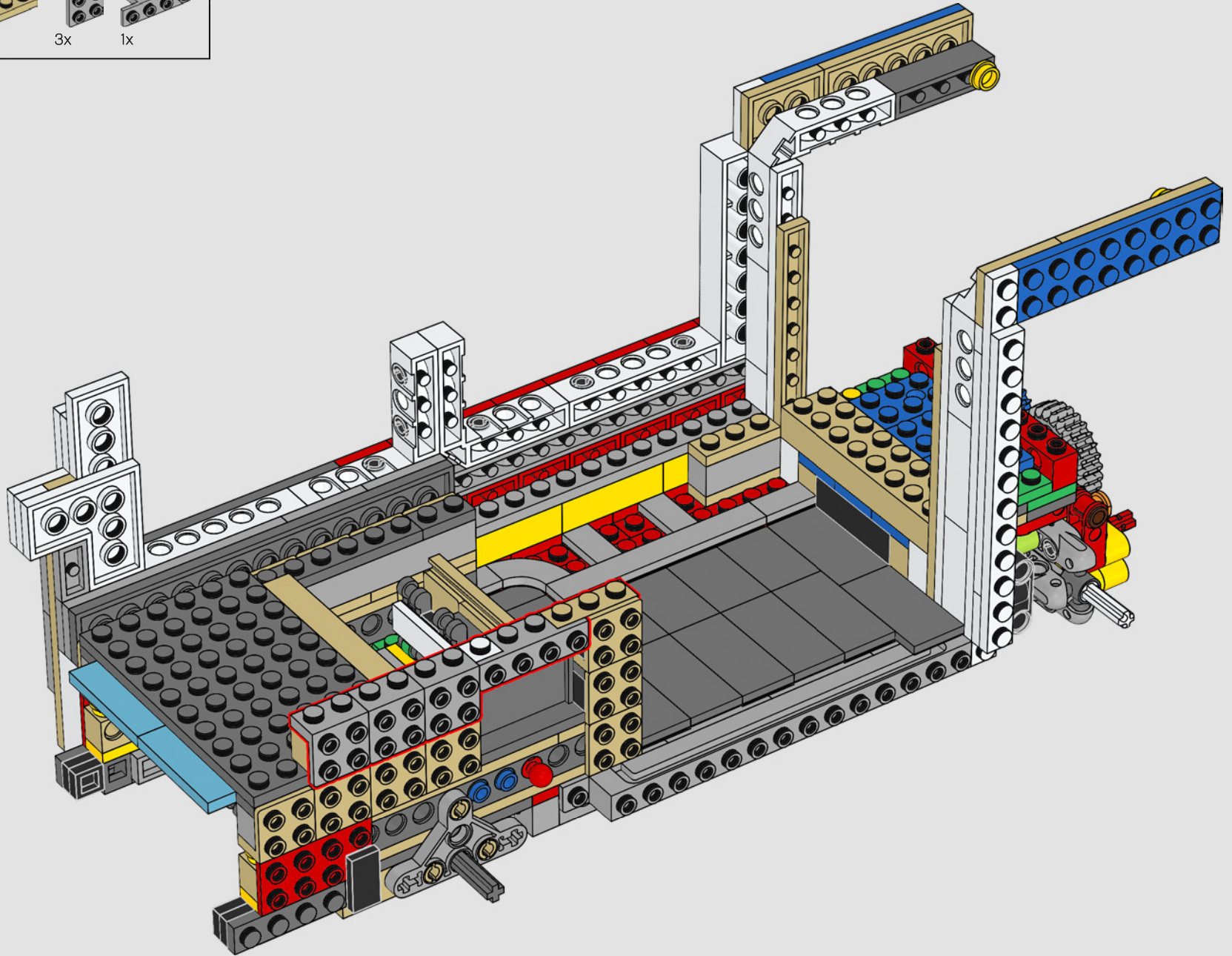

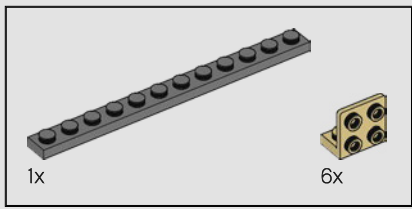

109

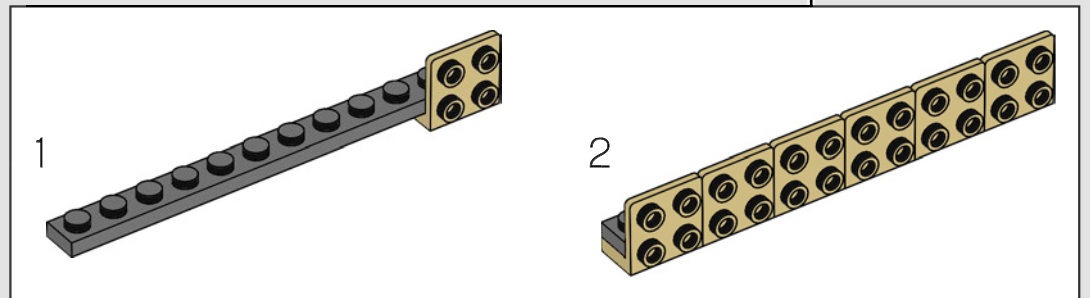
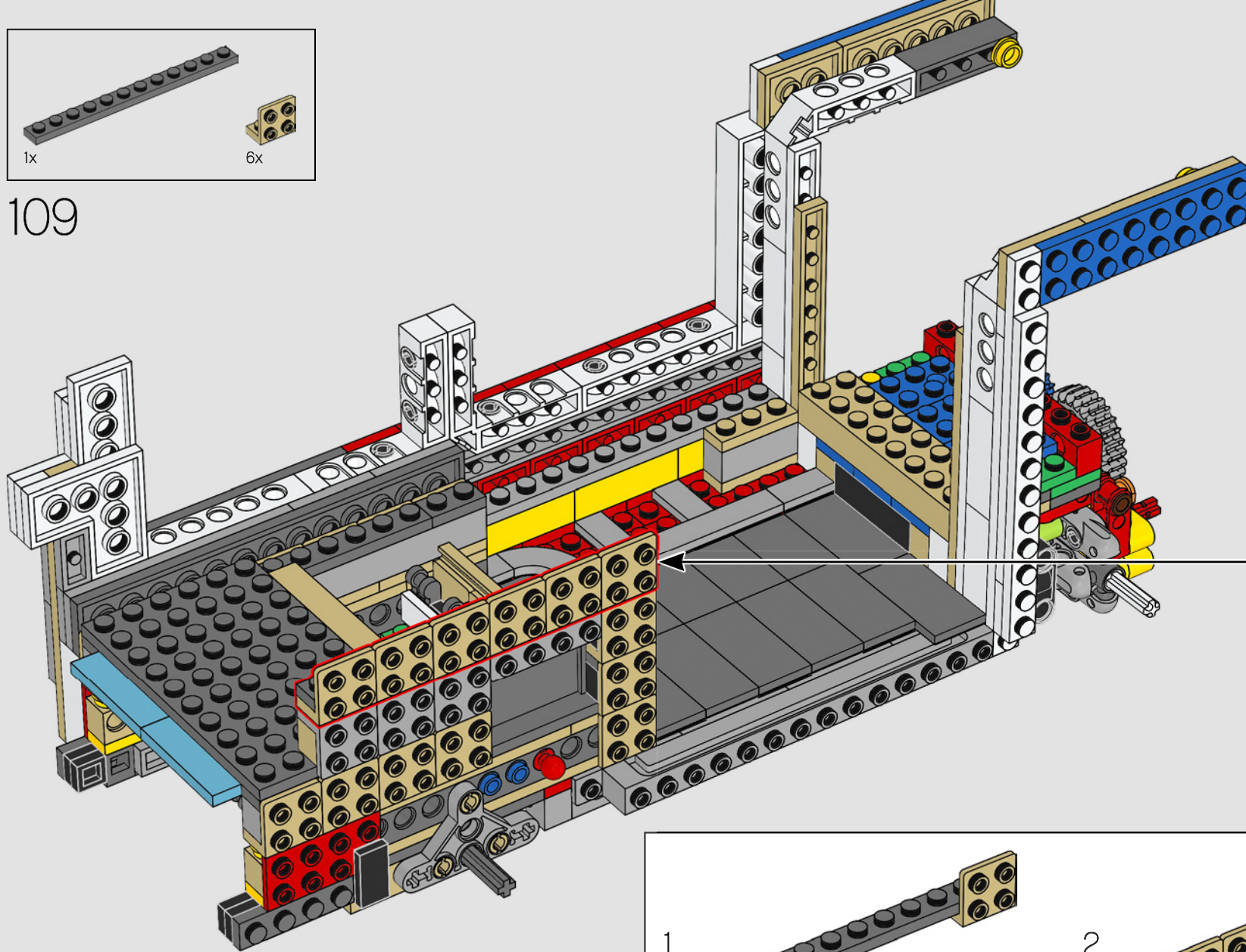

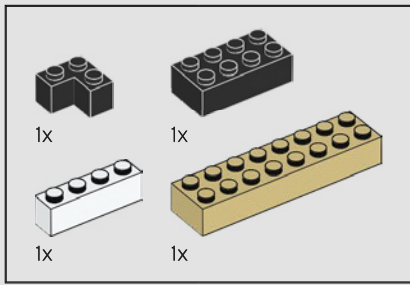

110

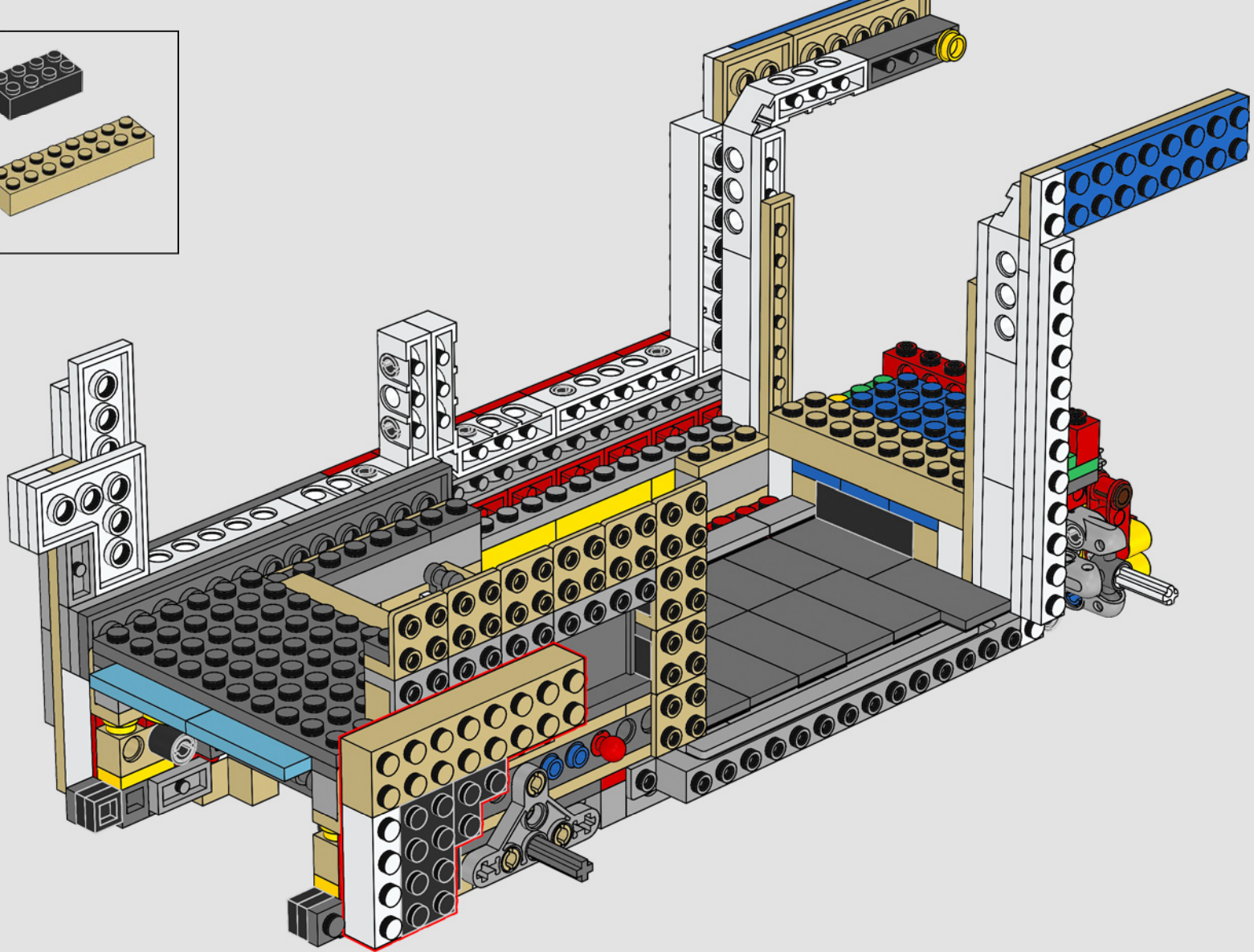

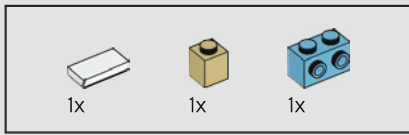
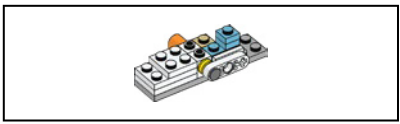

113

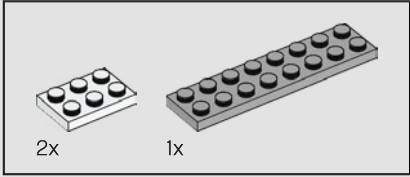

111

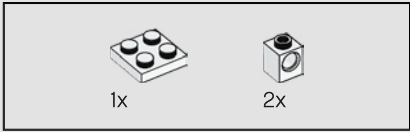
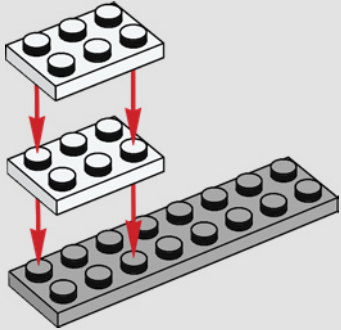

112

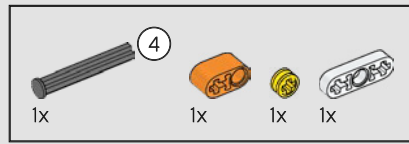
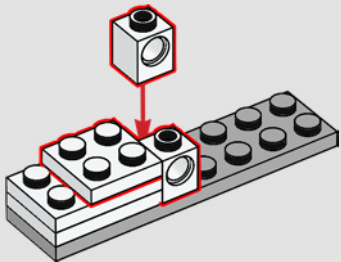

115

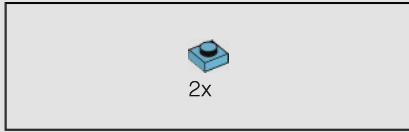
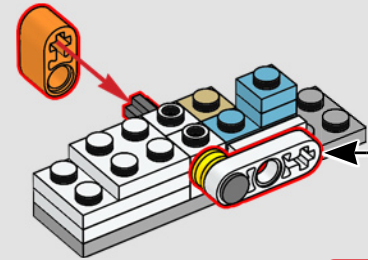
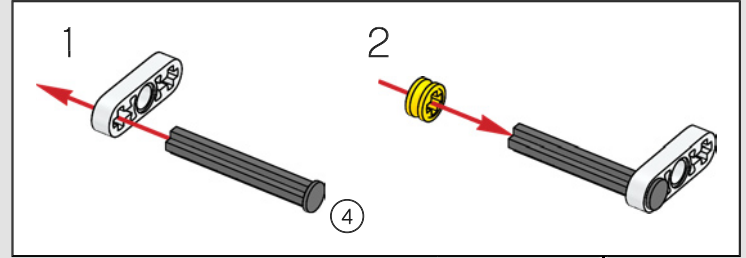

114

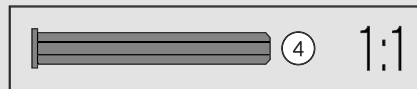
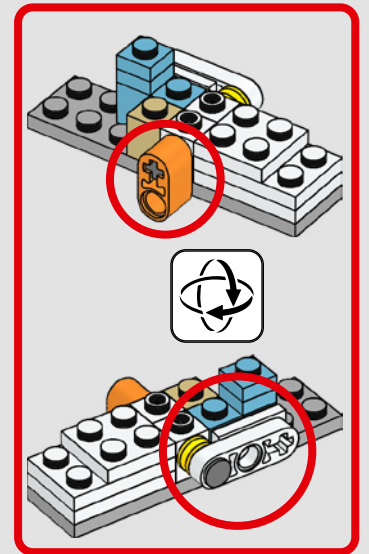
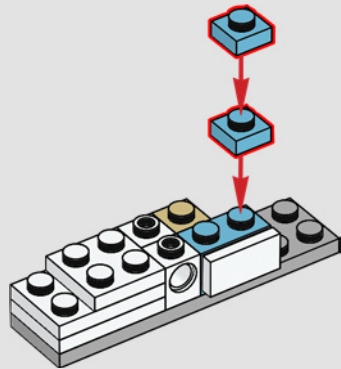

116

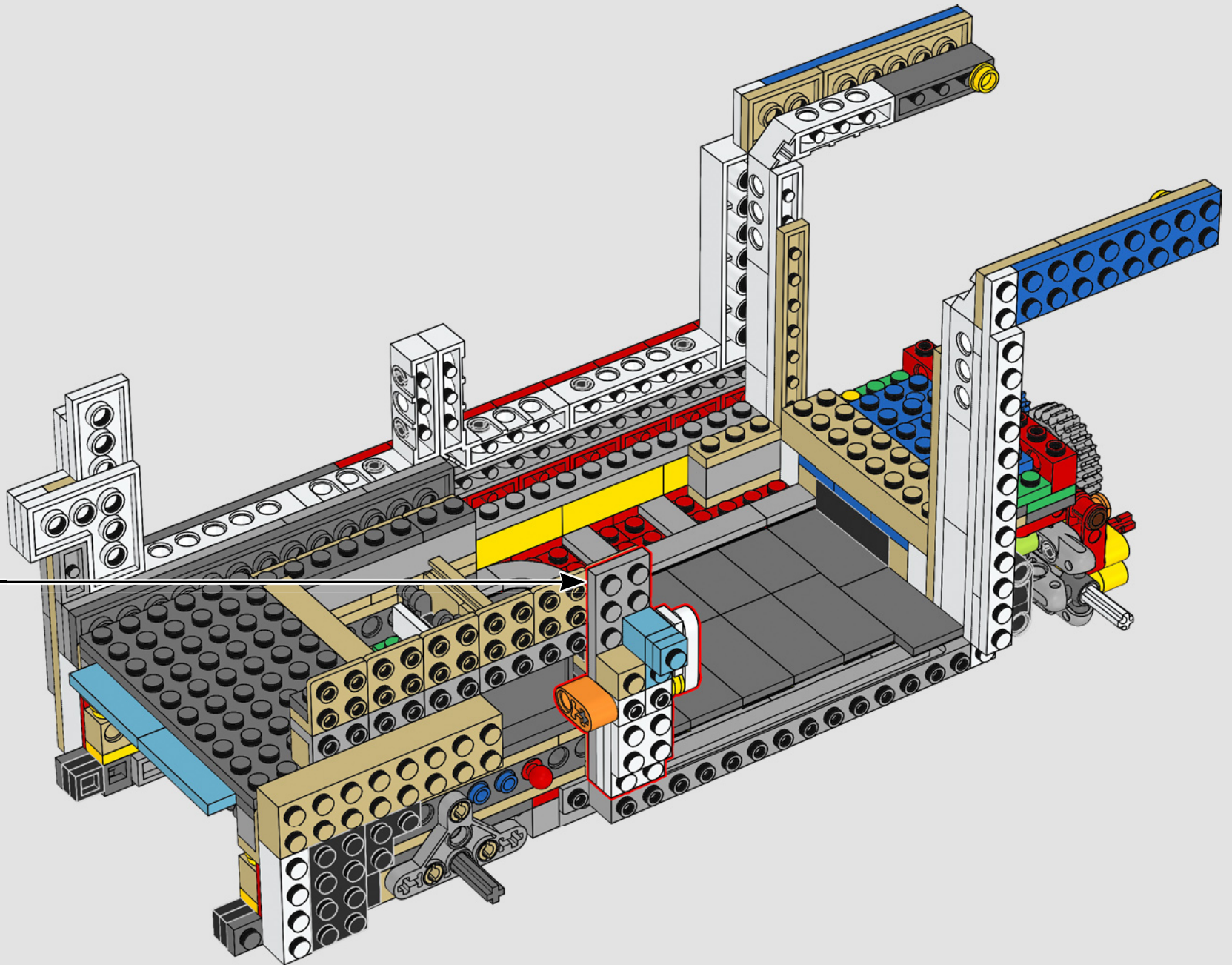

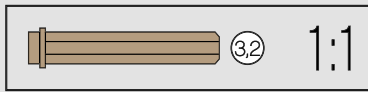
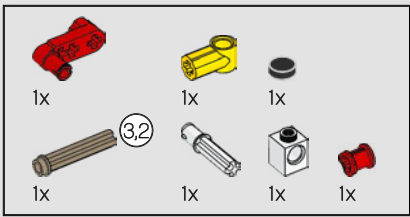

117

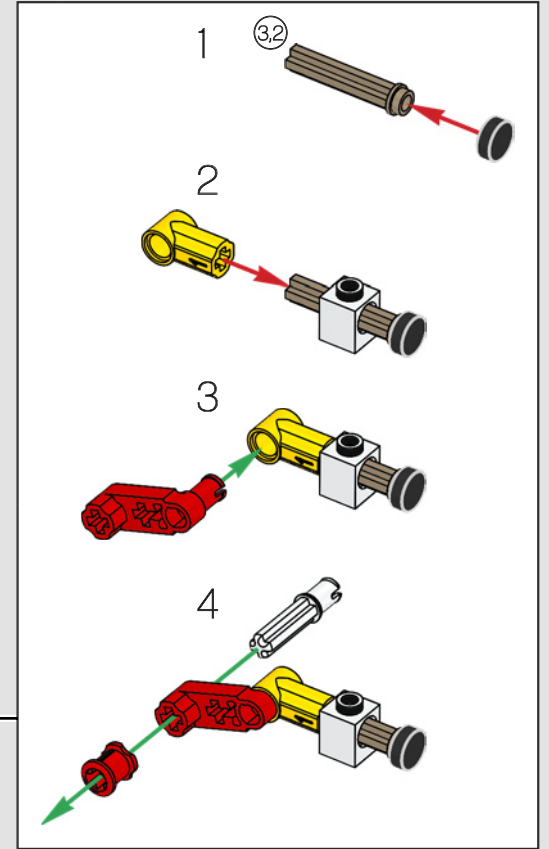
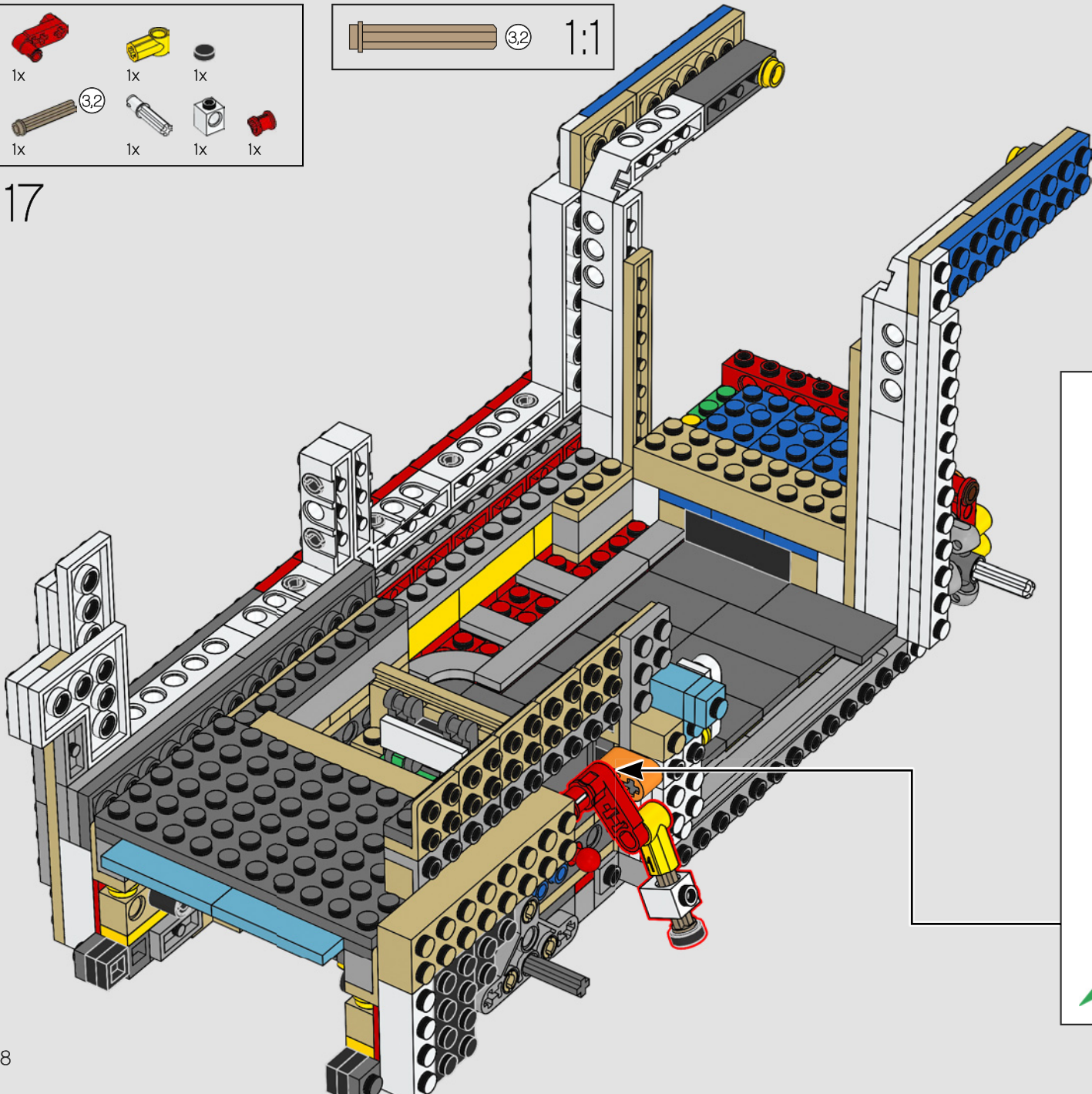





118

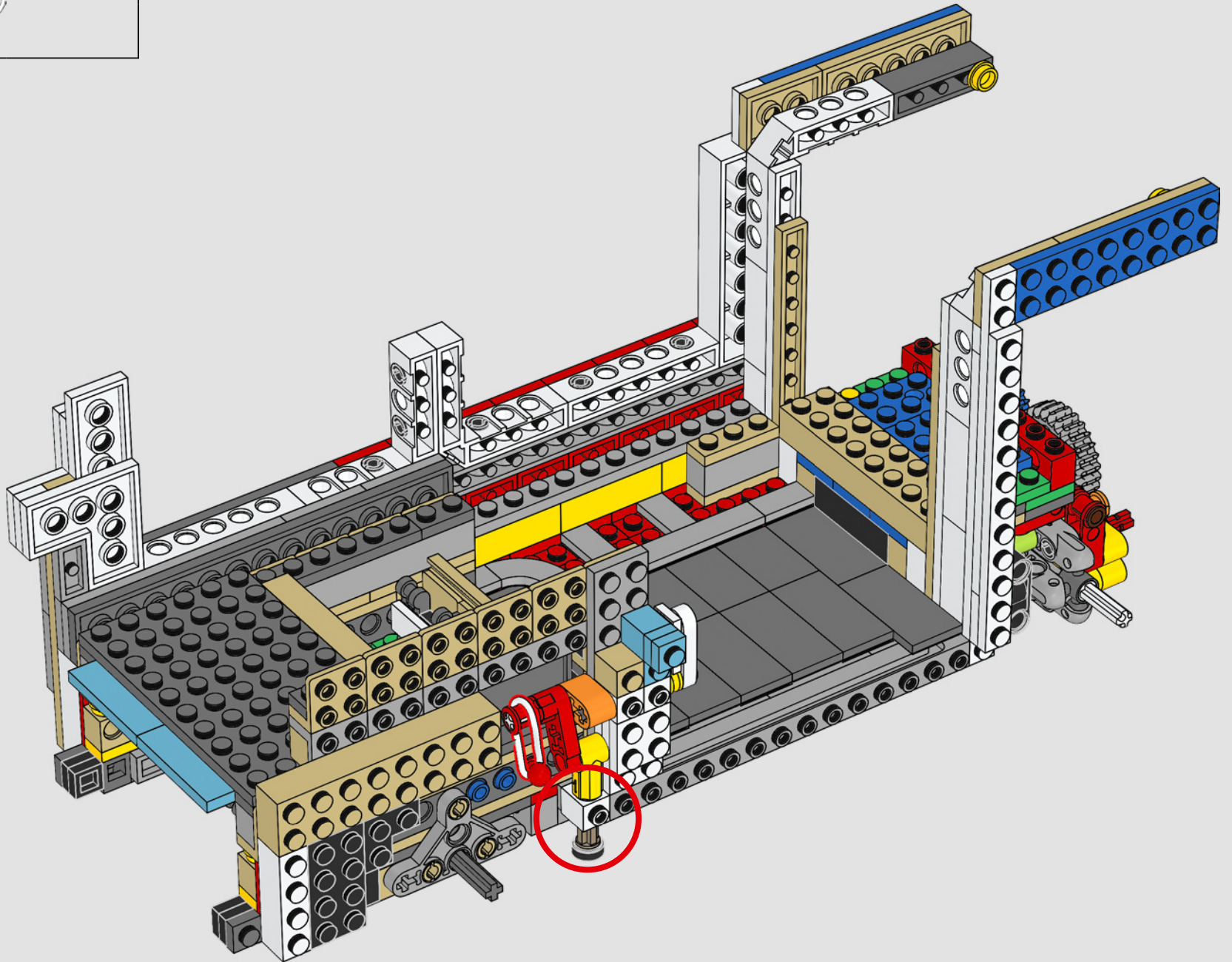

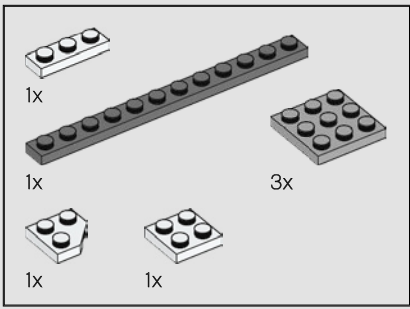

119

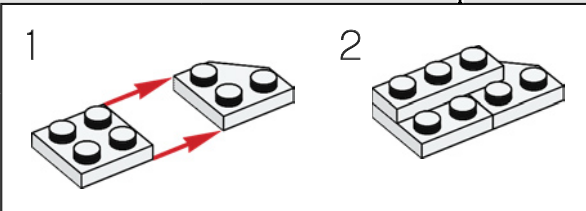
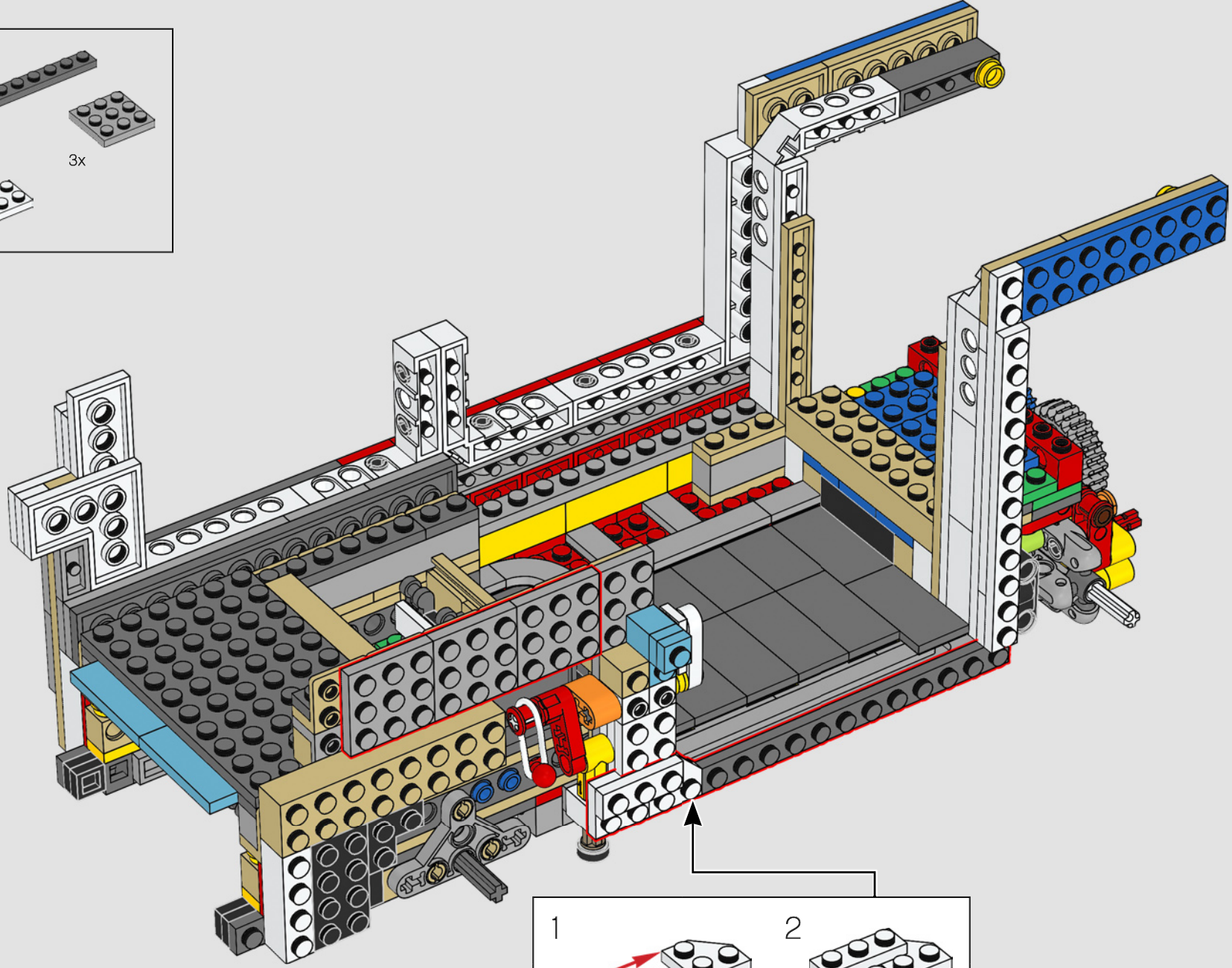

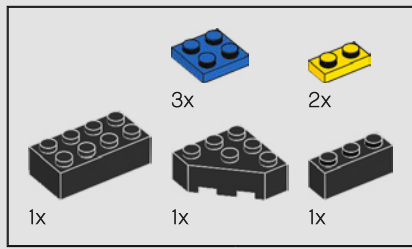

120

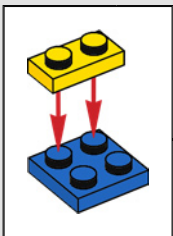
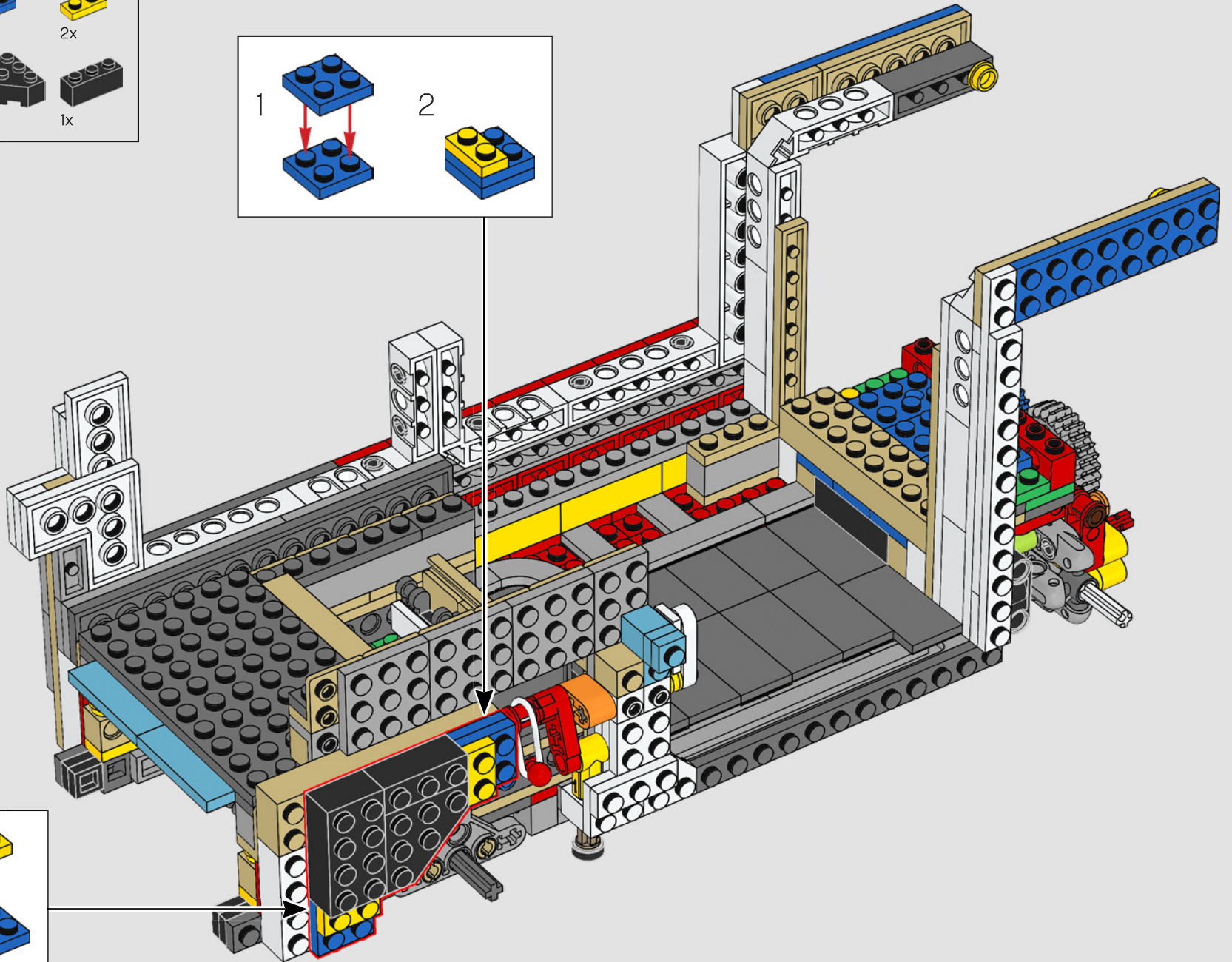
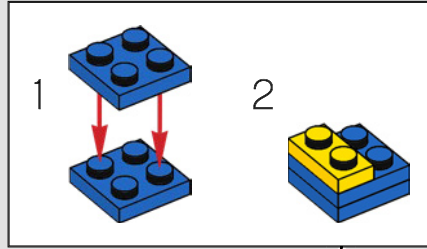

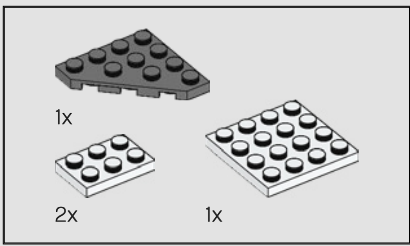

121

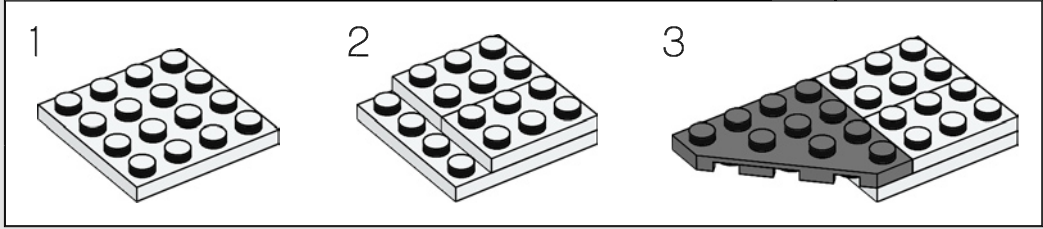
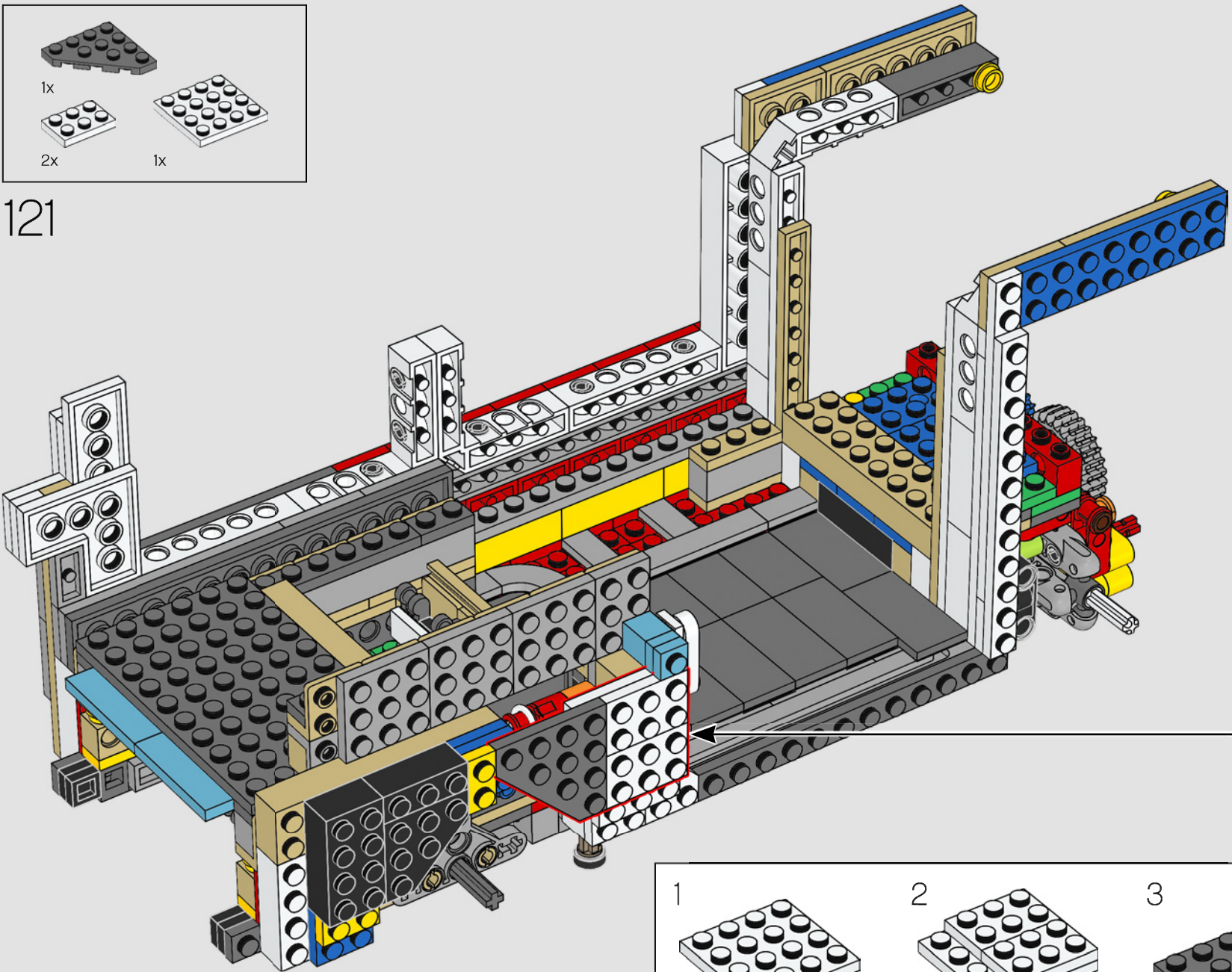

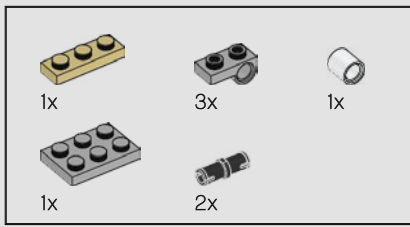

122

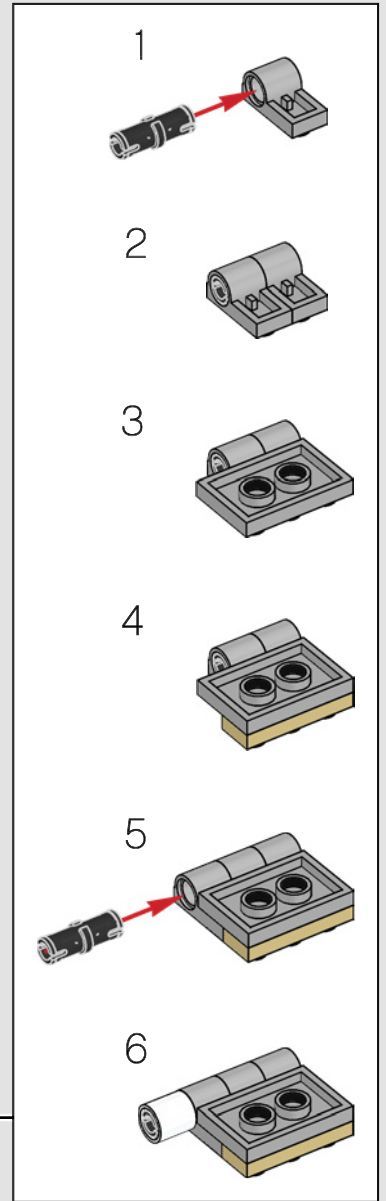
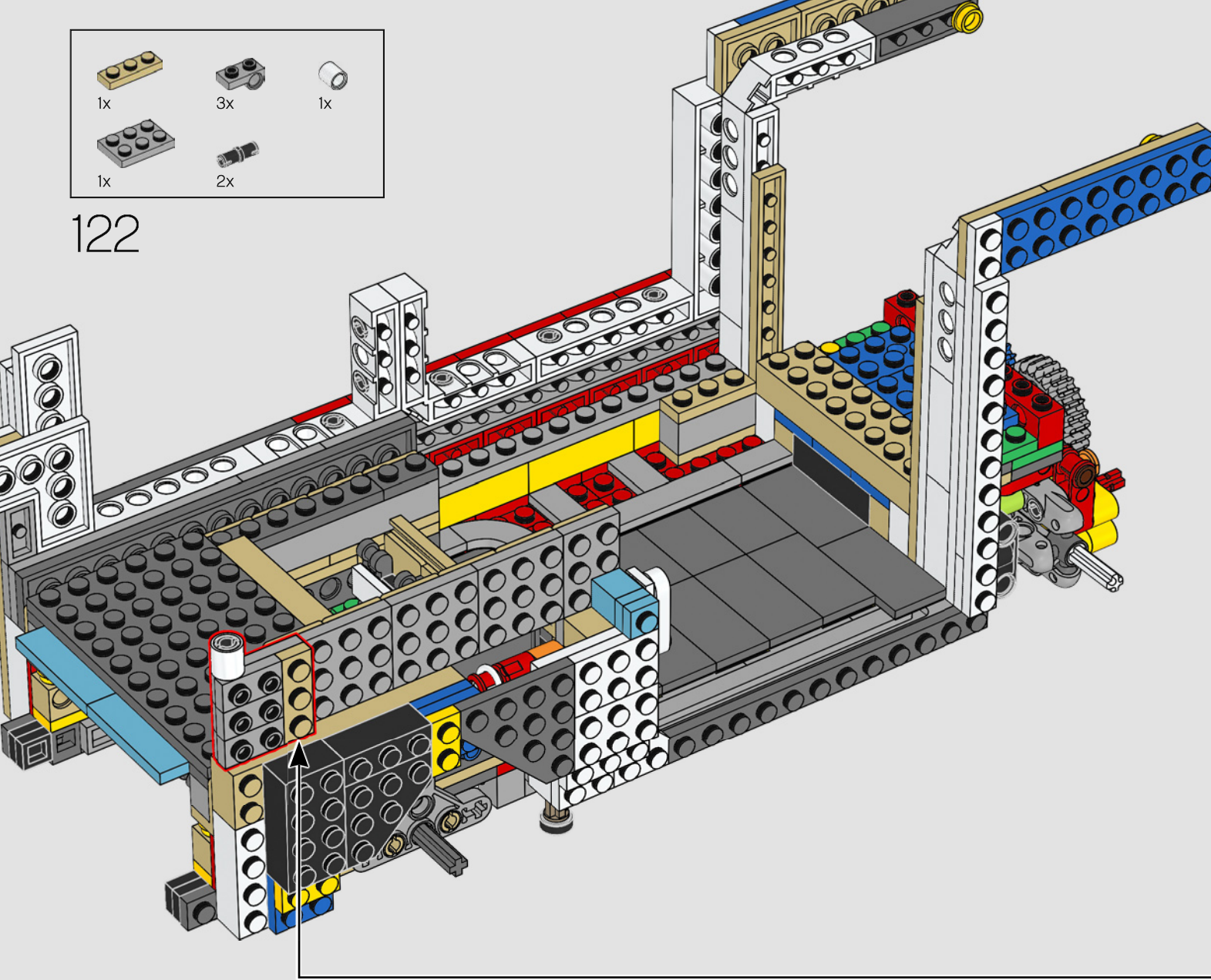

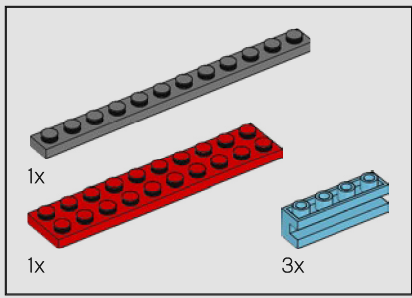

123

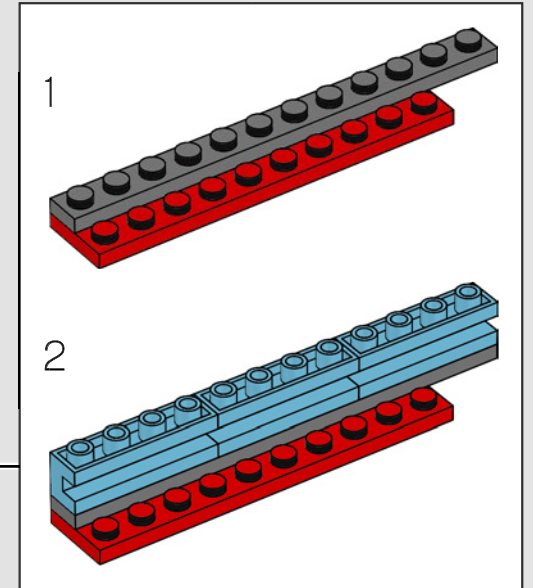
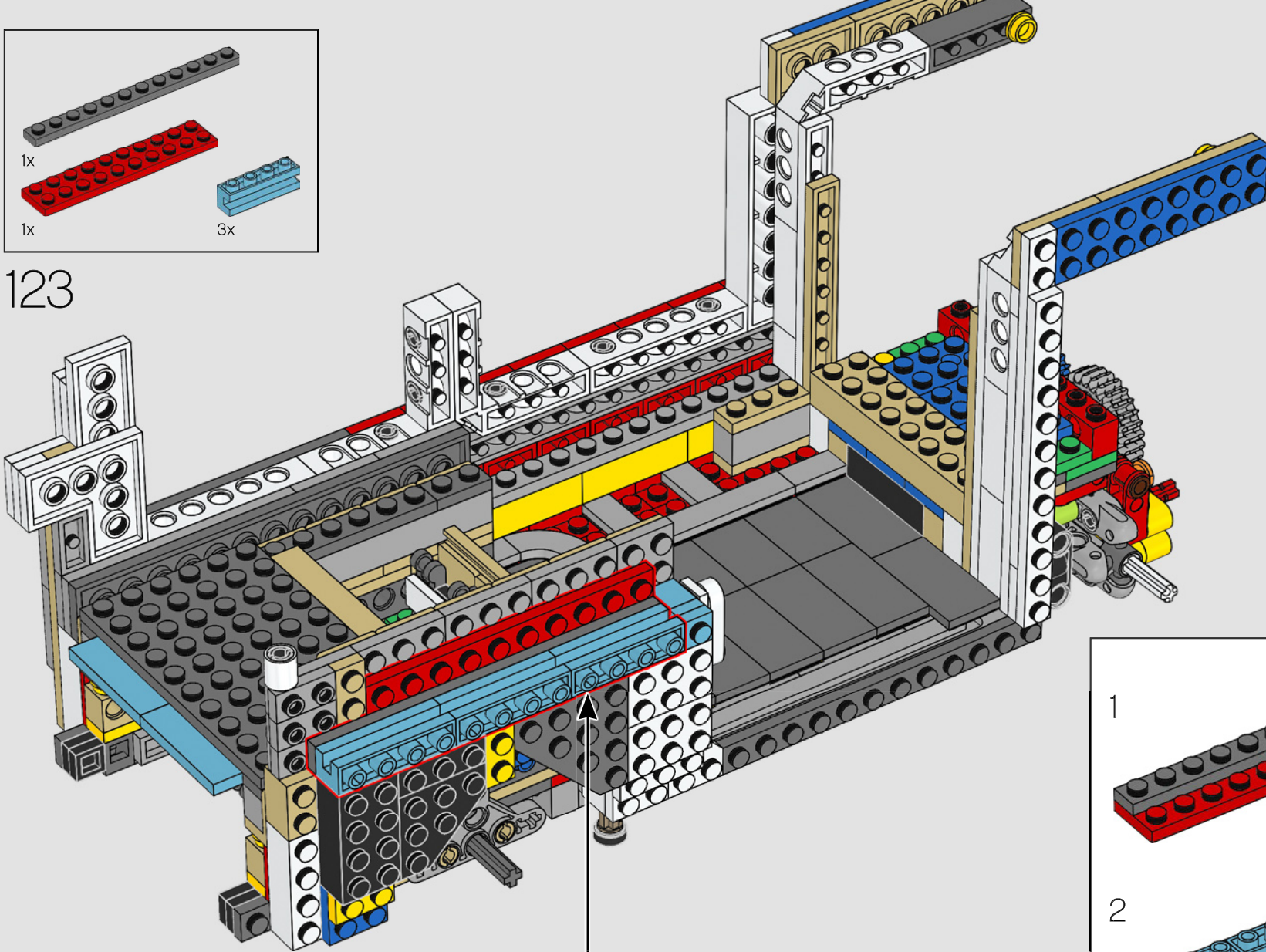

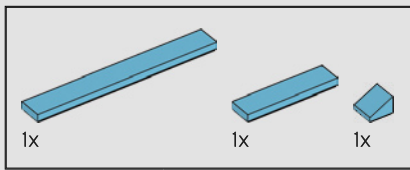

124

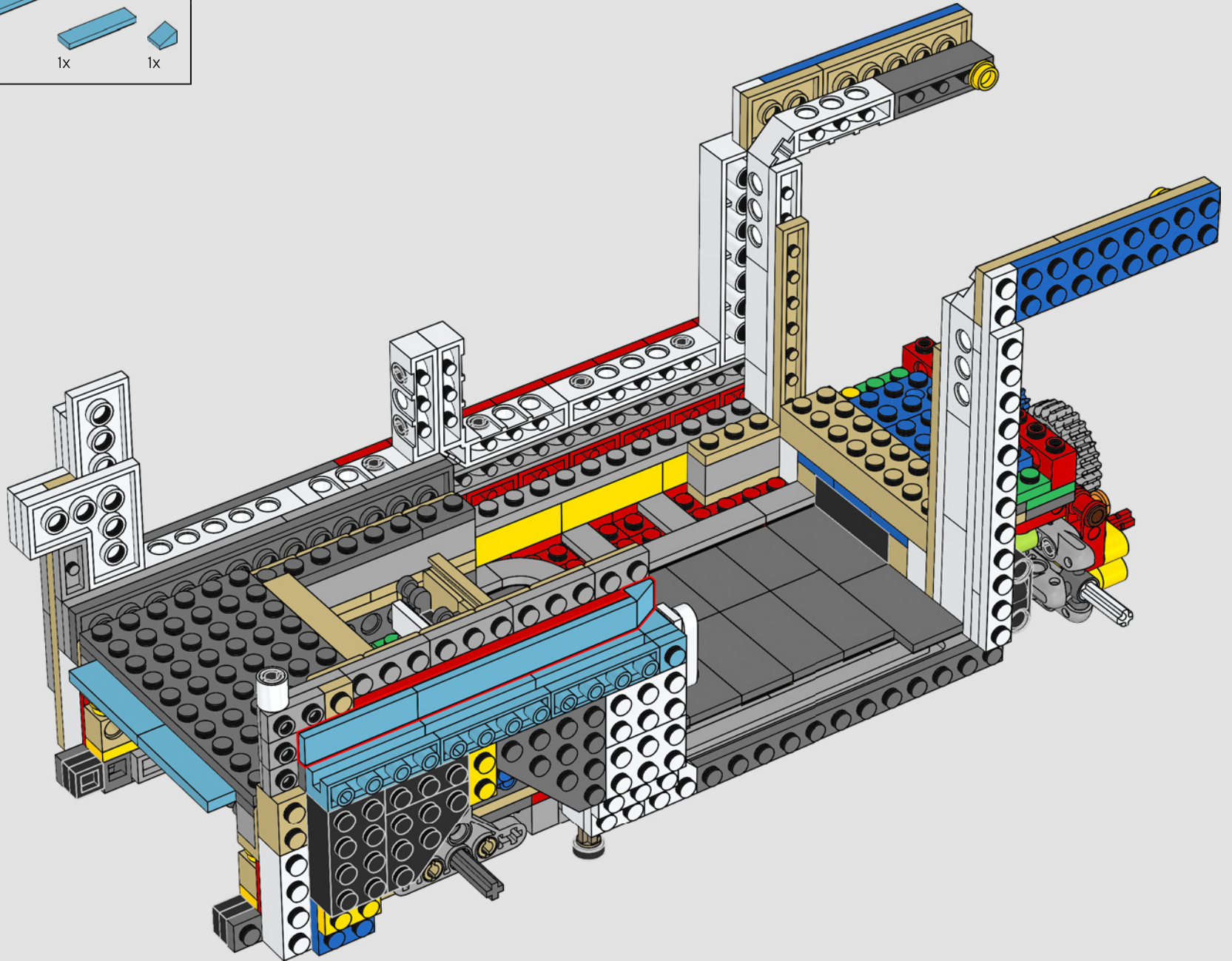

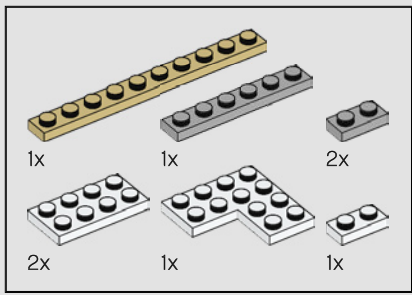

125

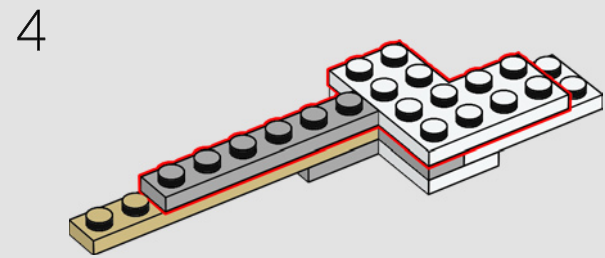
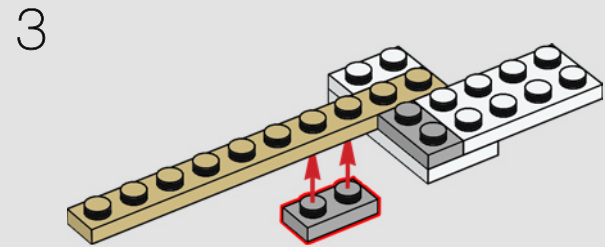
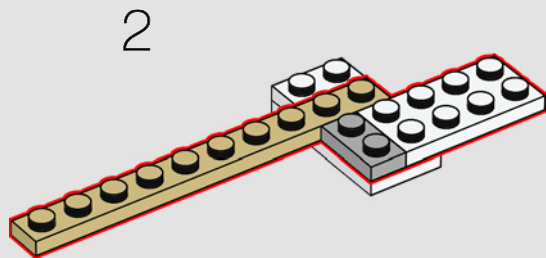
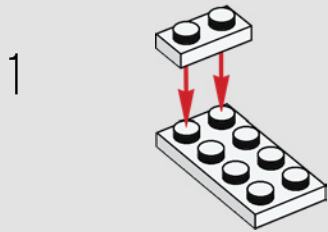



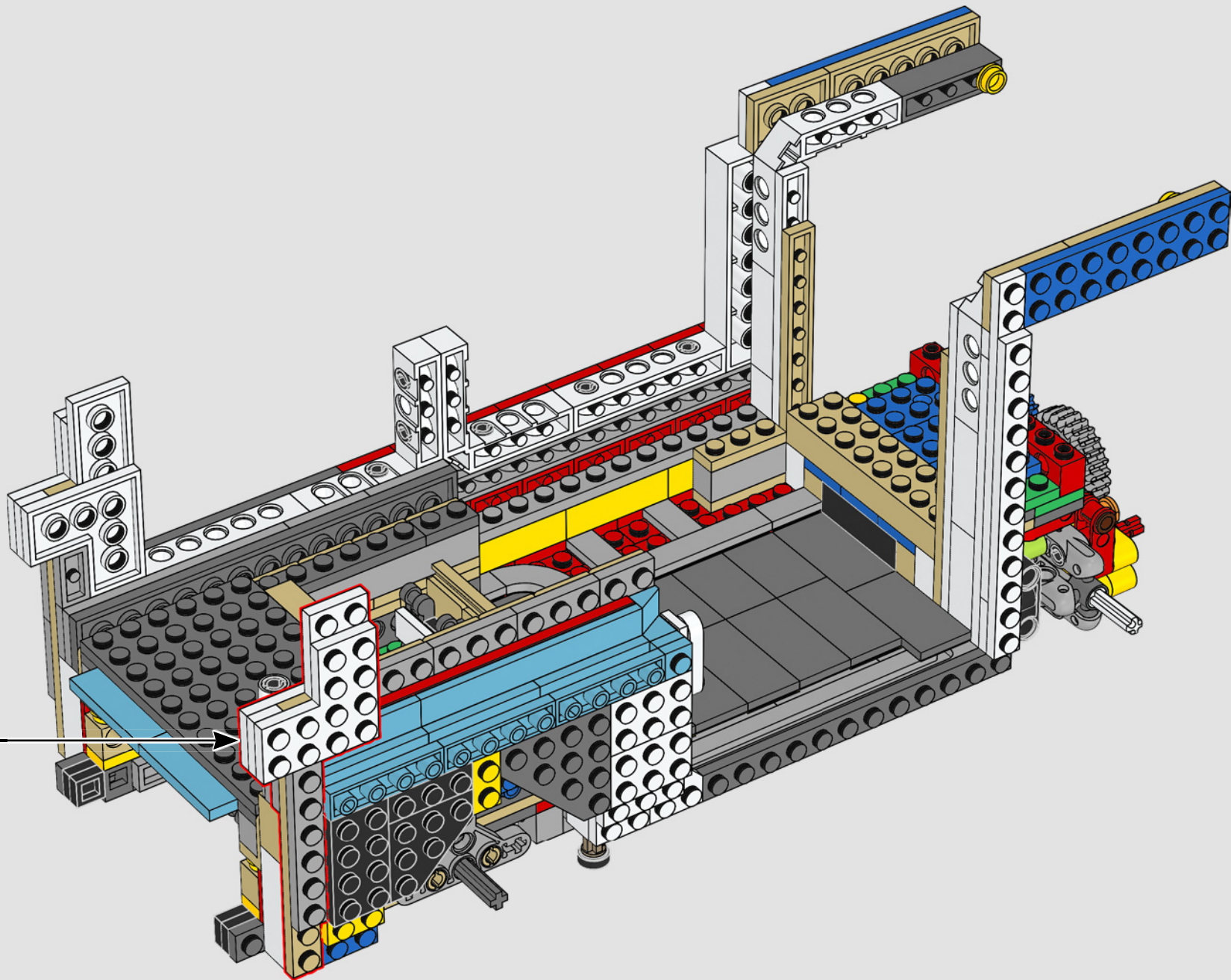

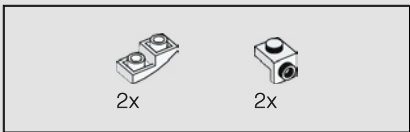

126

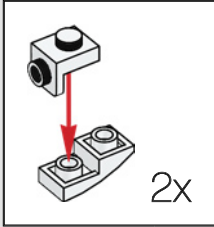
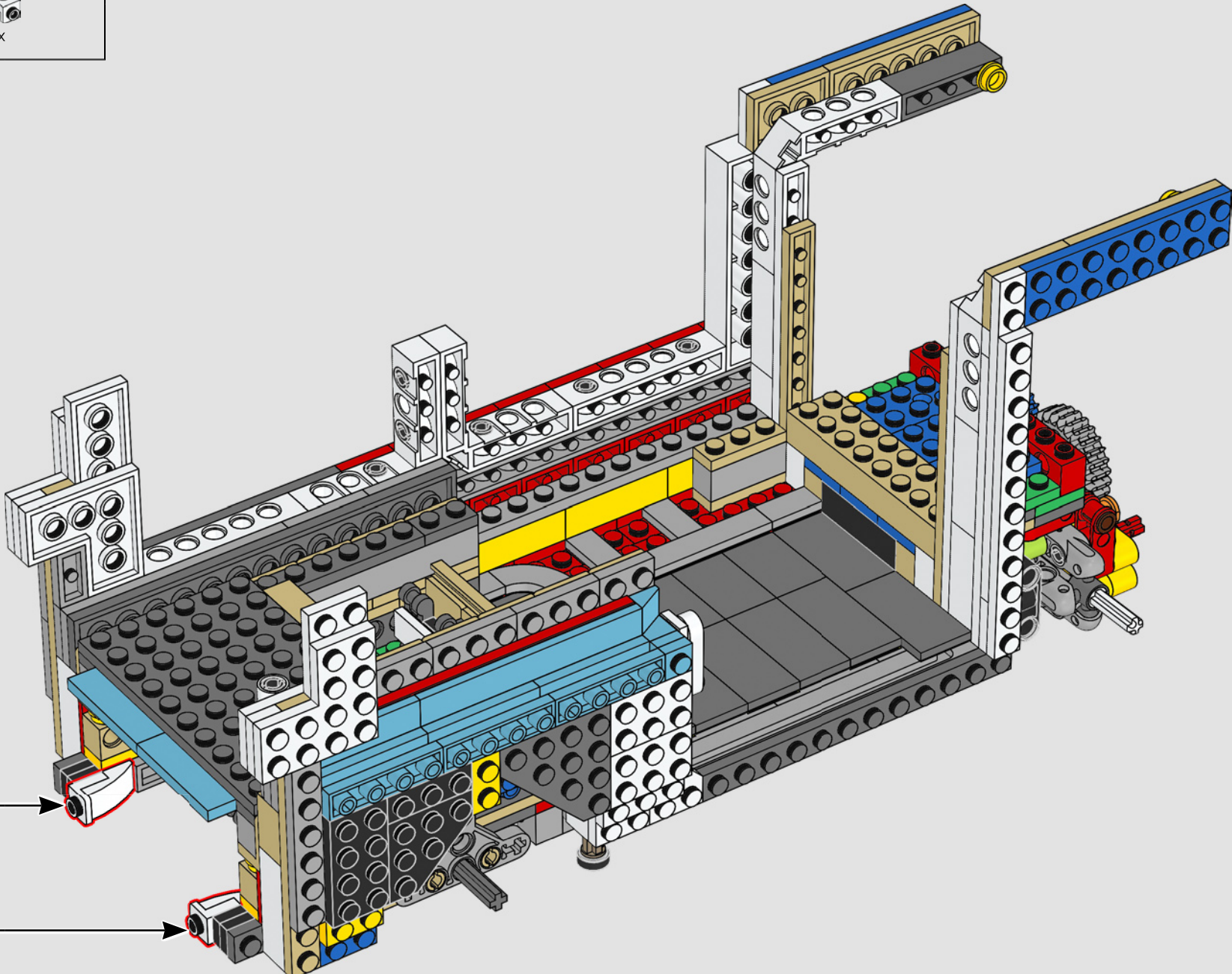

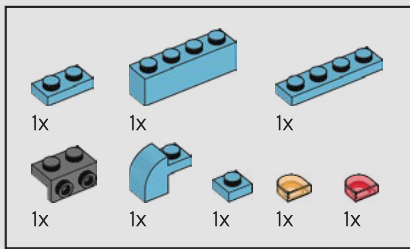

127

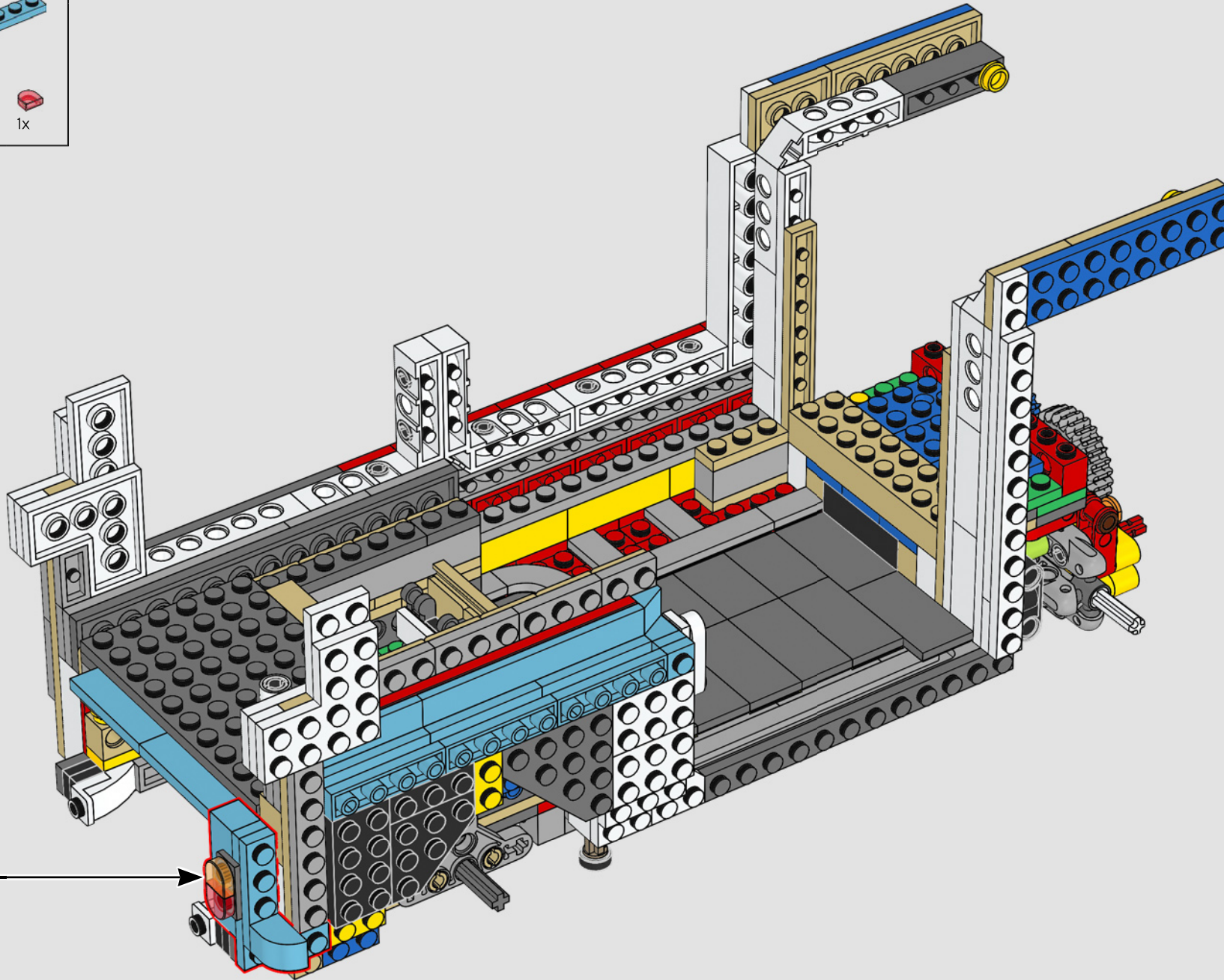
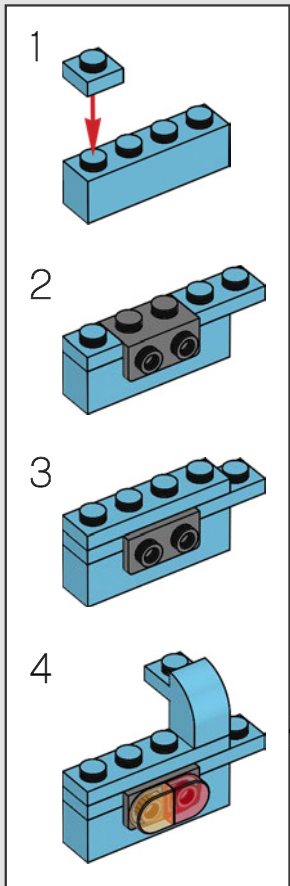

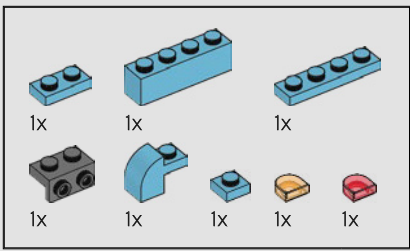

128

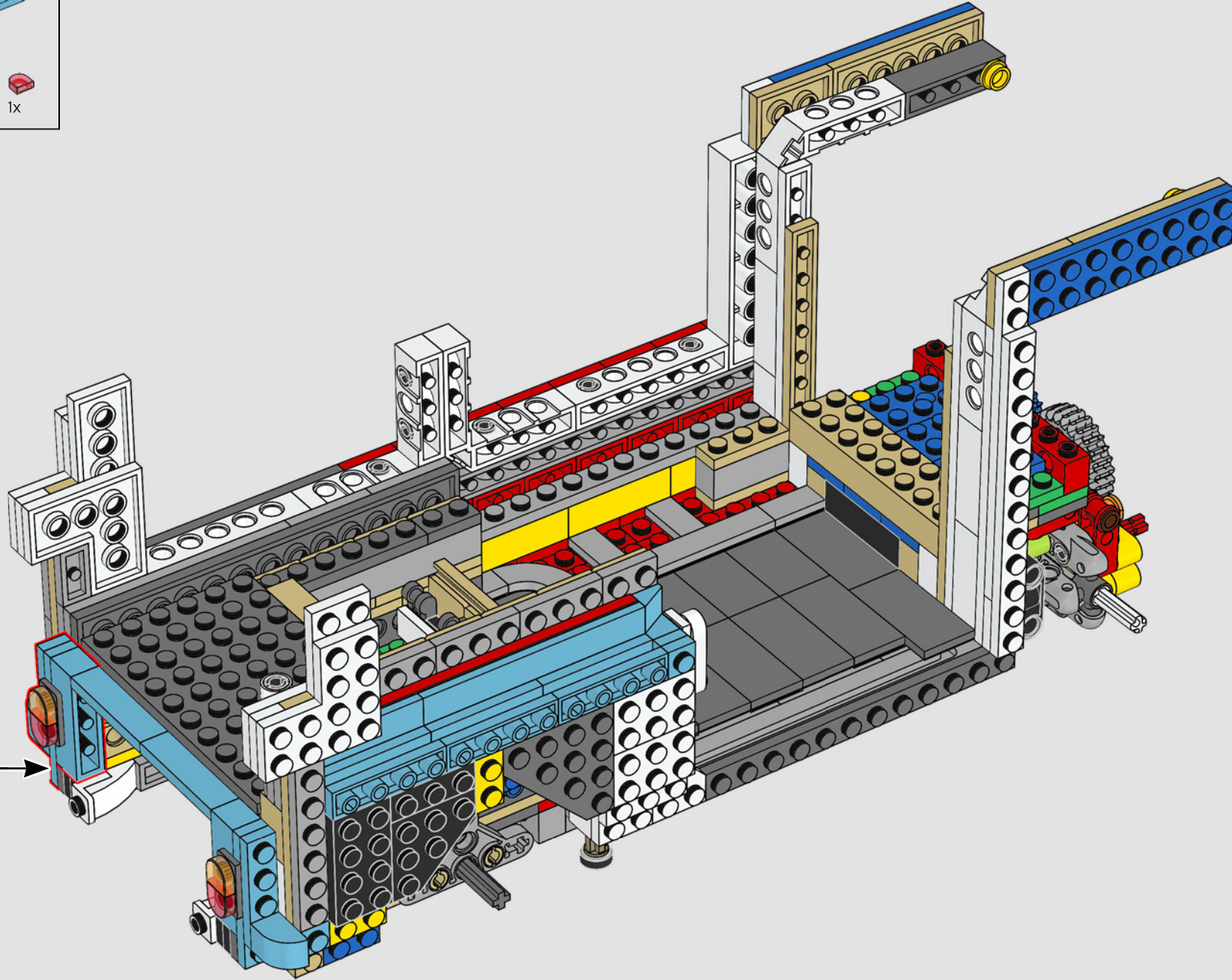
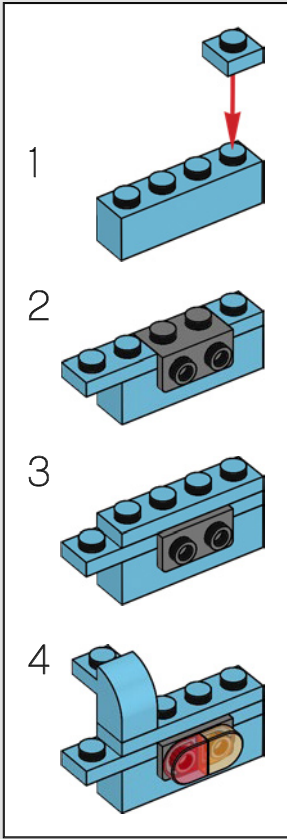

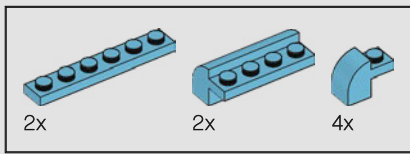

129

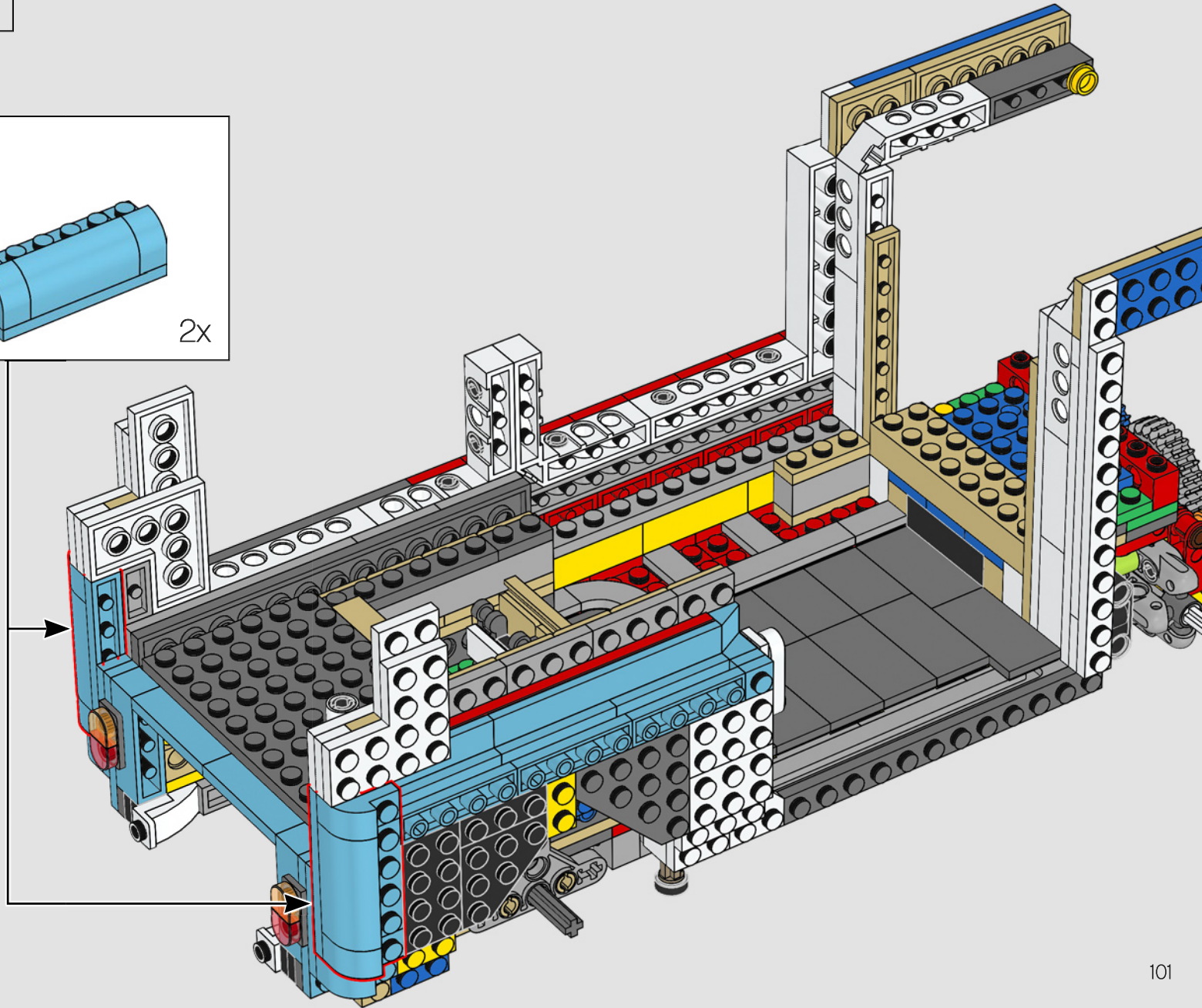
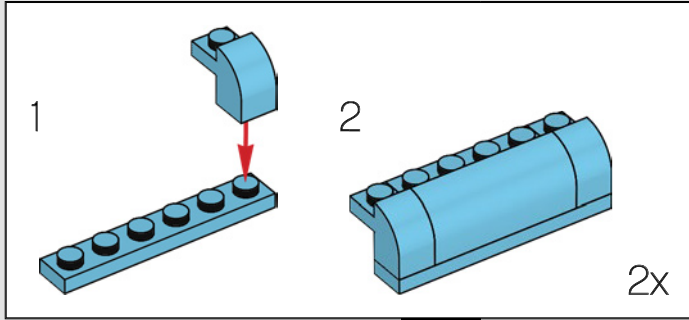

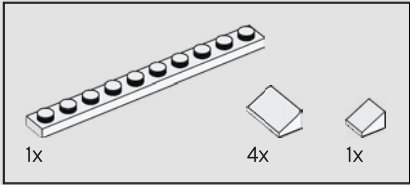
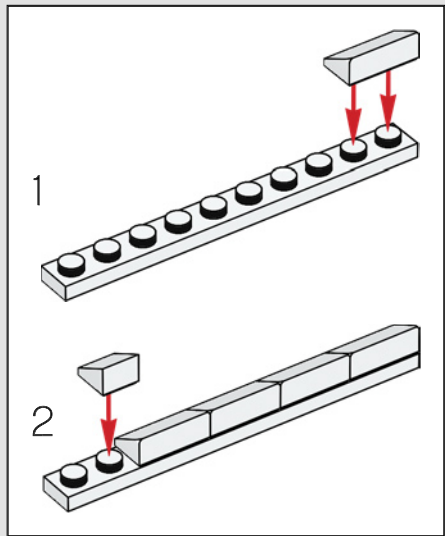
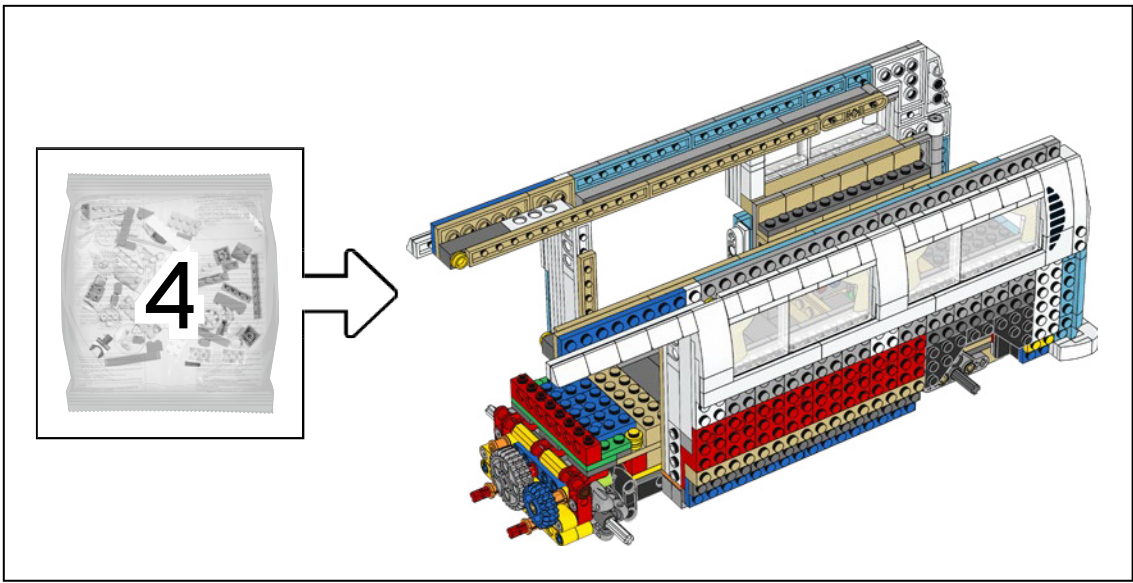

130

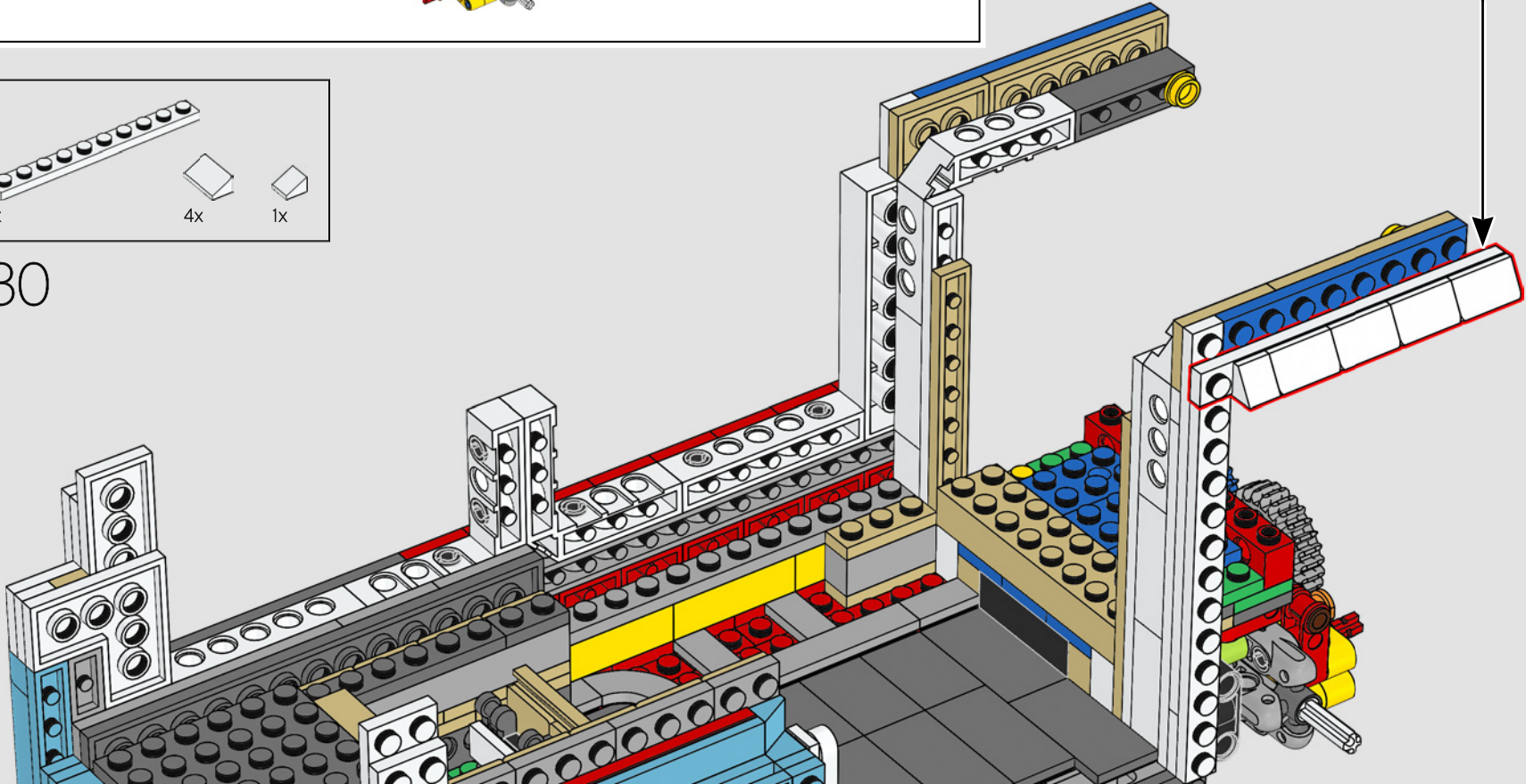

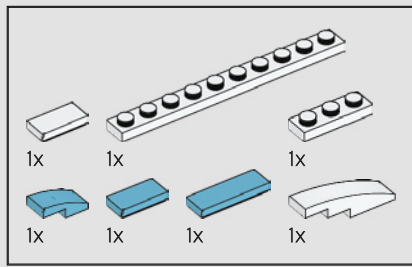

131

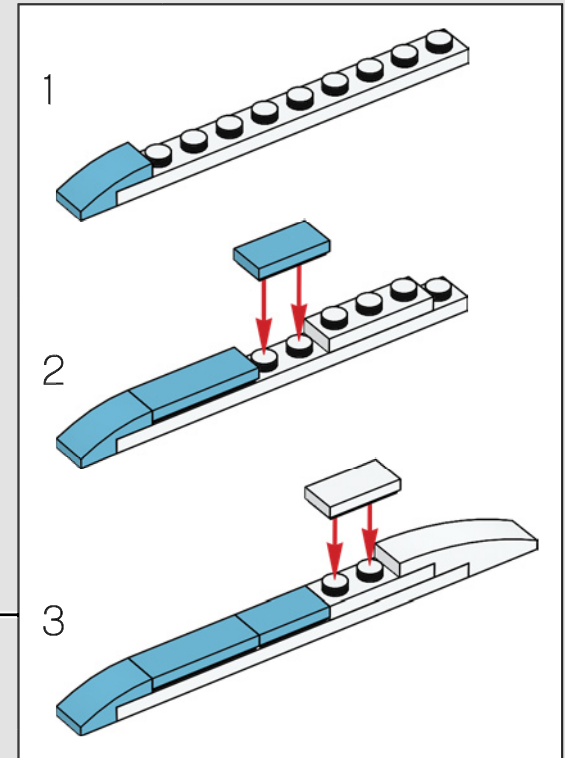
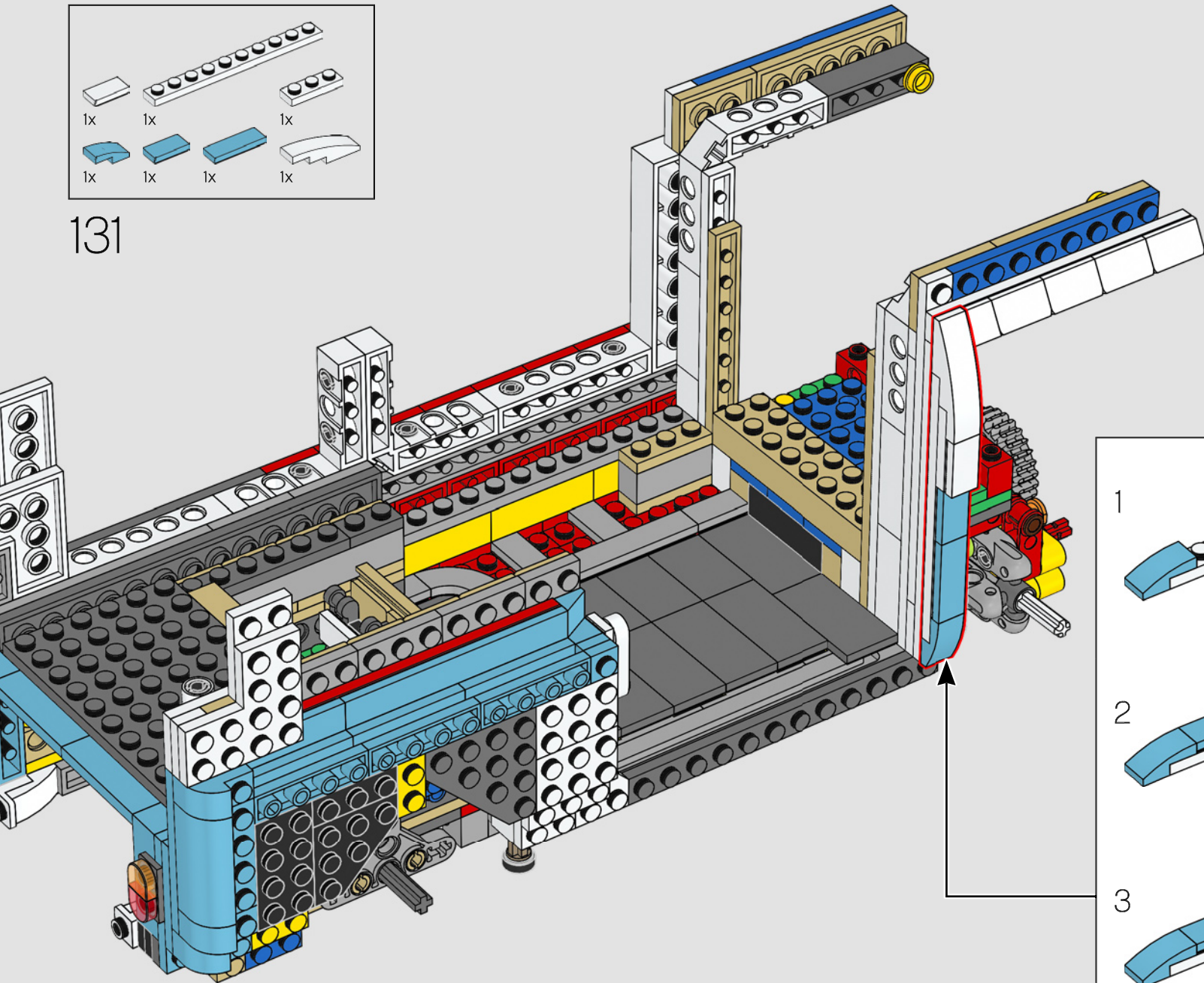

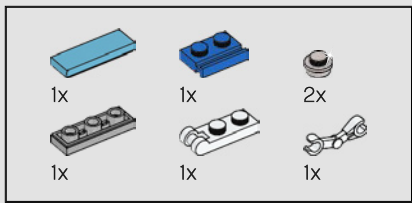

132

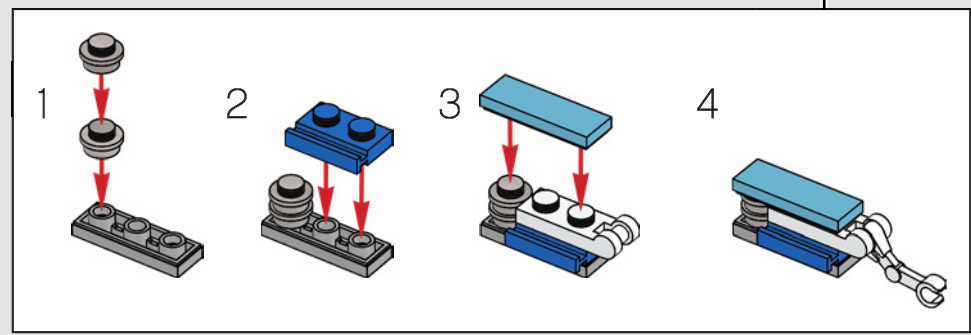
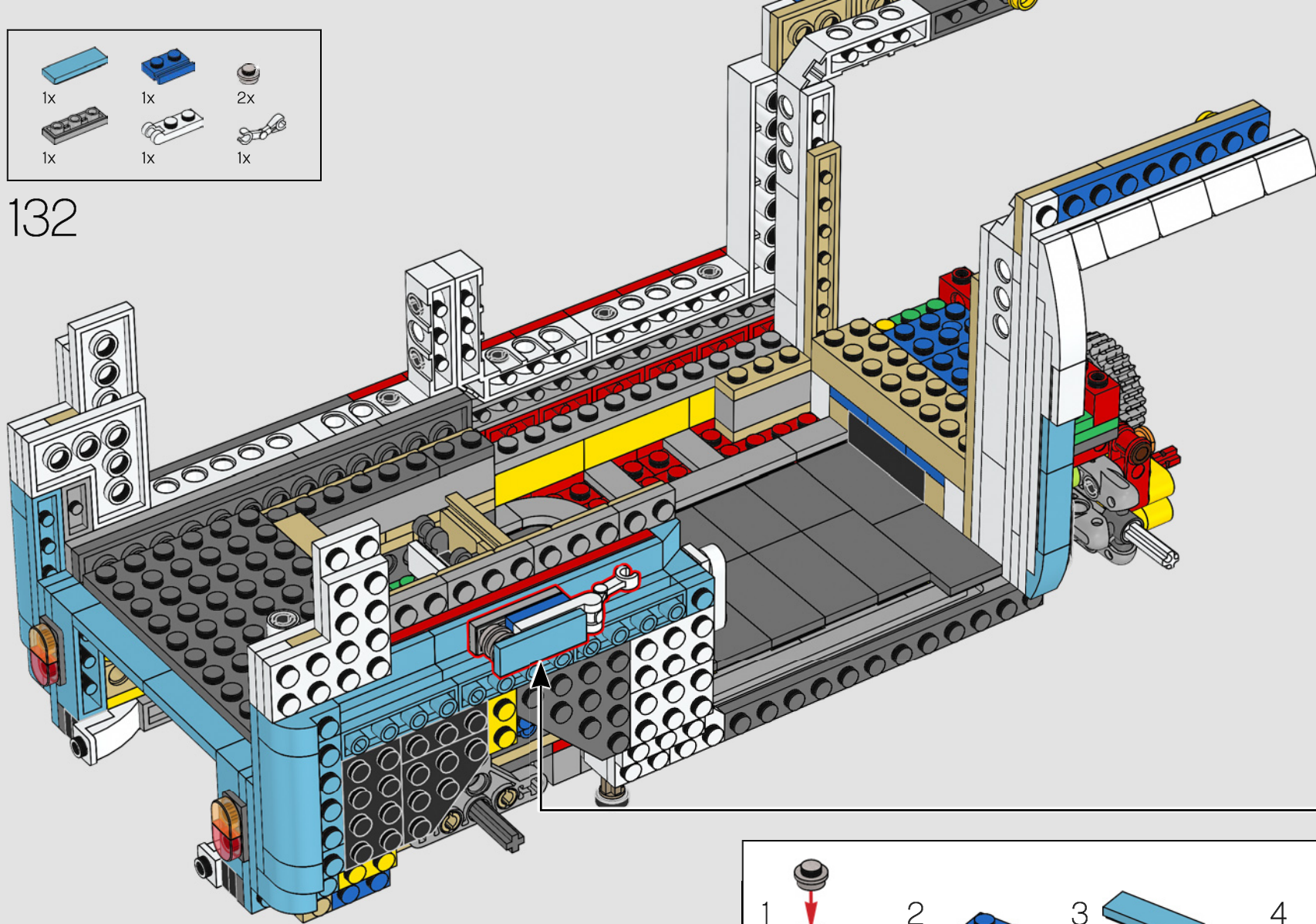



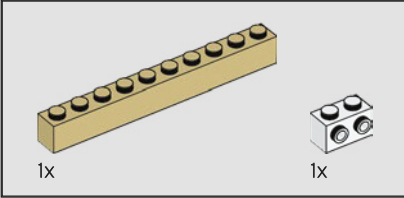
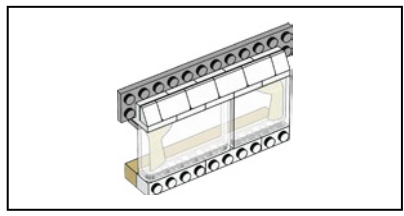

133

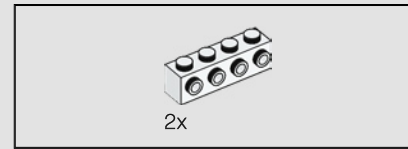
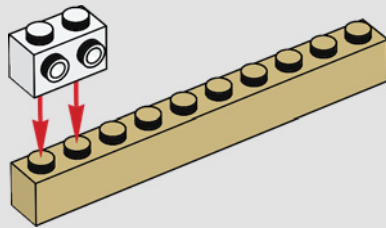

134

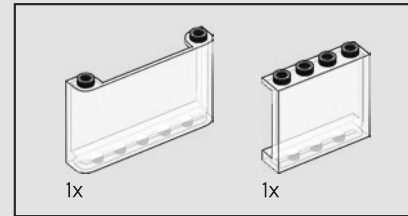
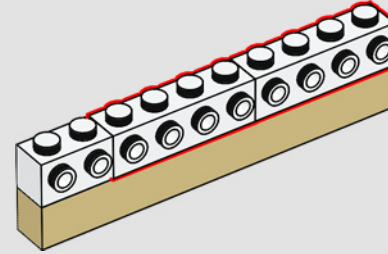

135

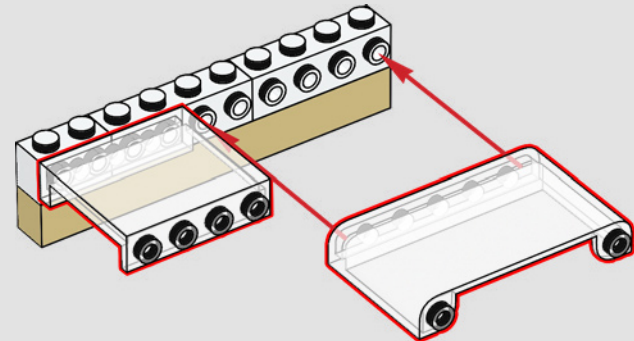

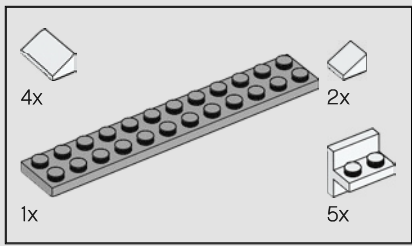

136

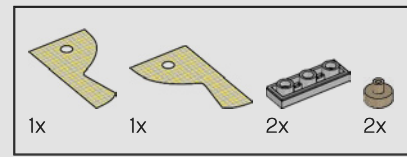
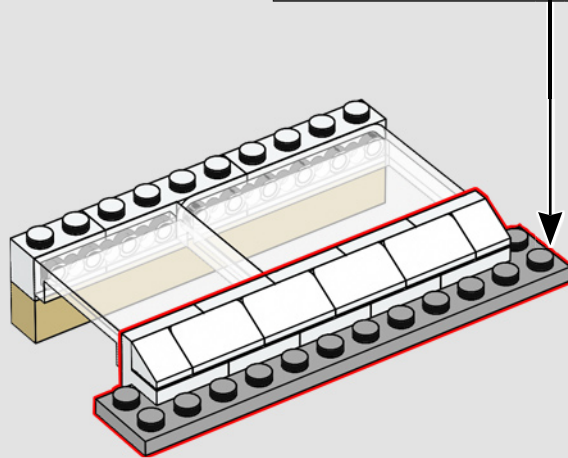
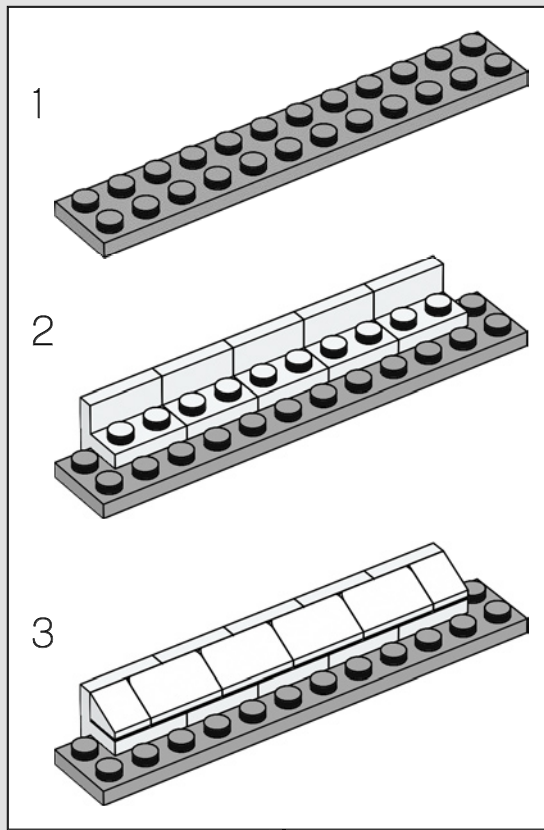

137

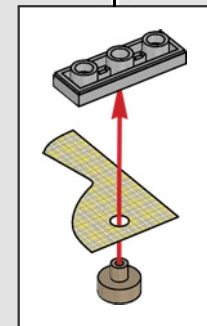
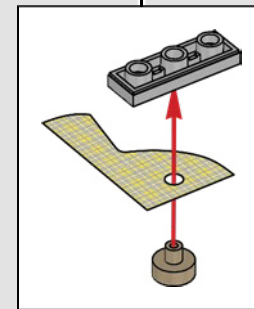
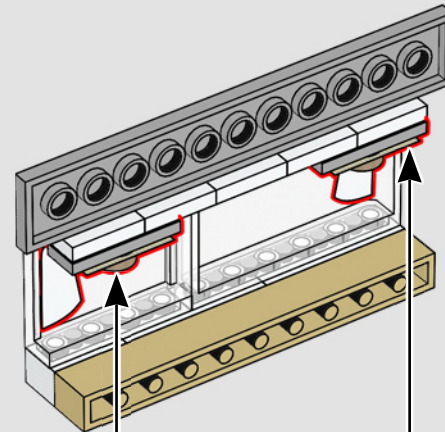
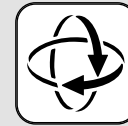

138

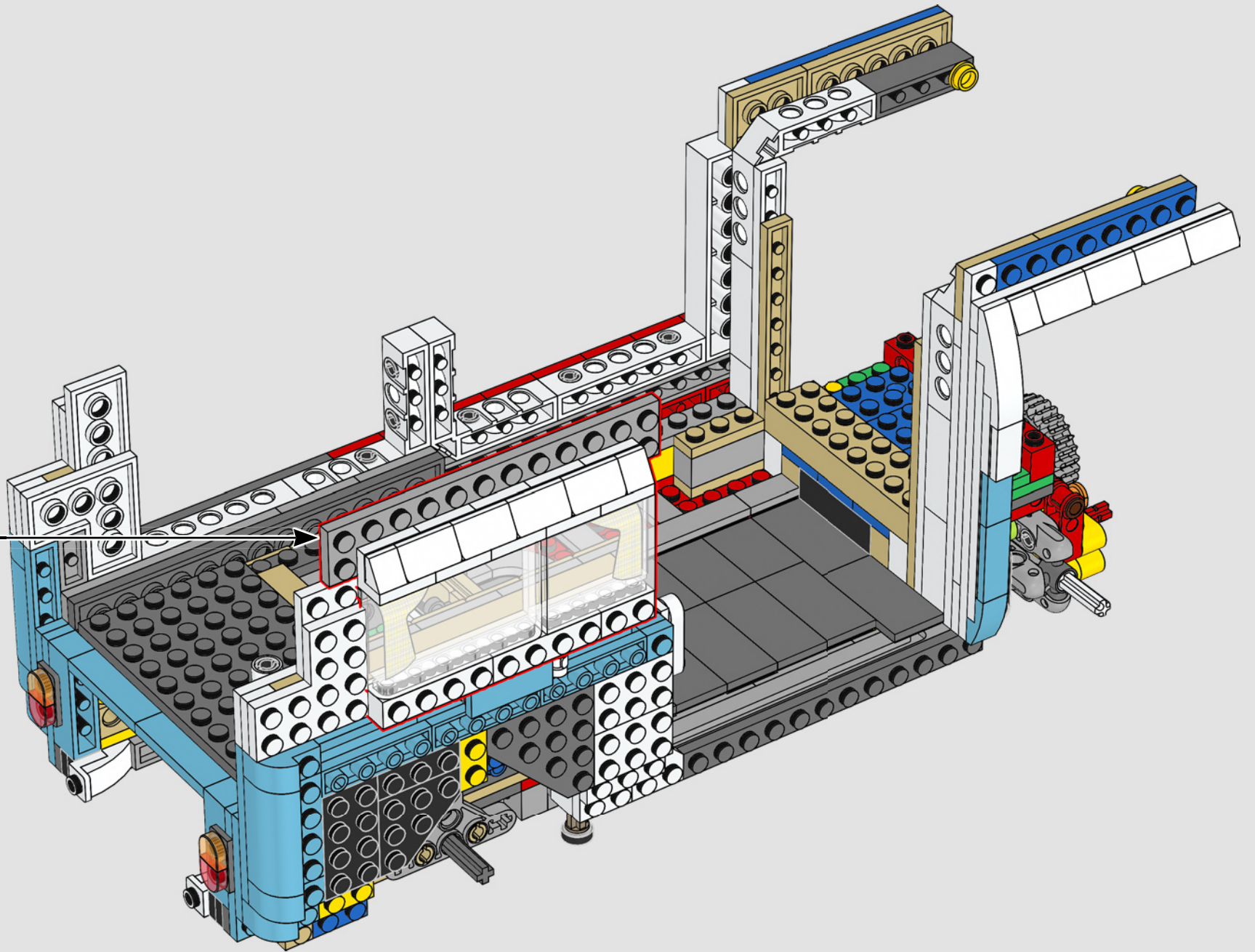

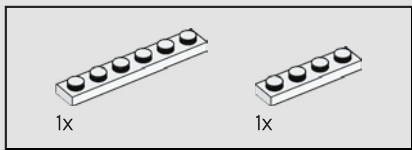

139

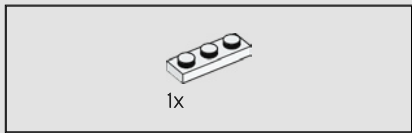
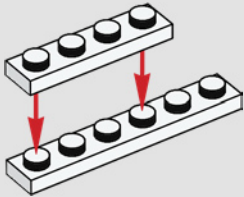

140

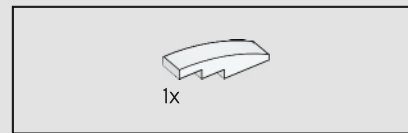
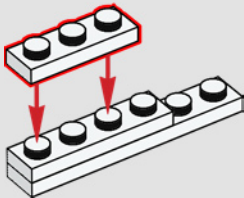

141

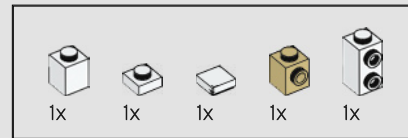
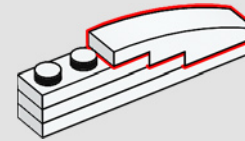

142

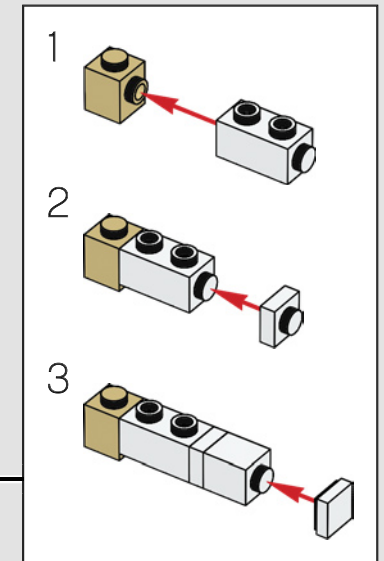
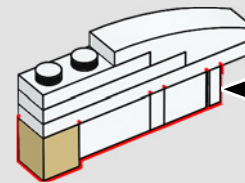

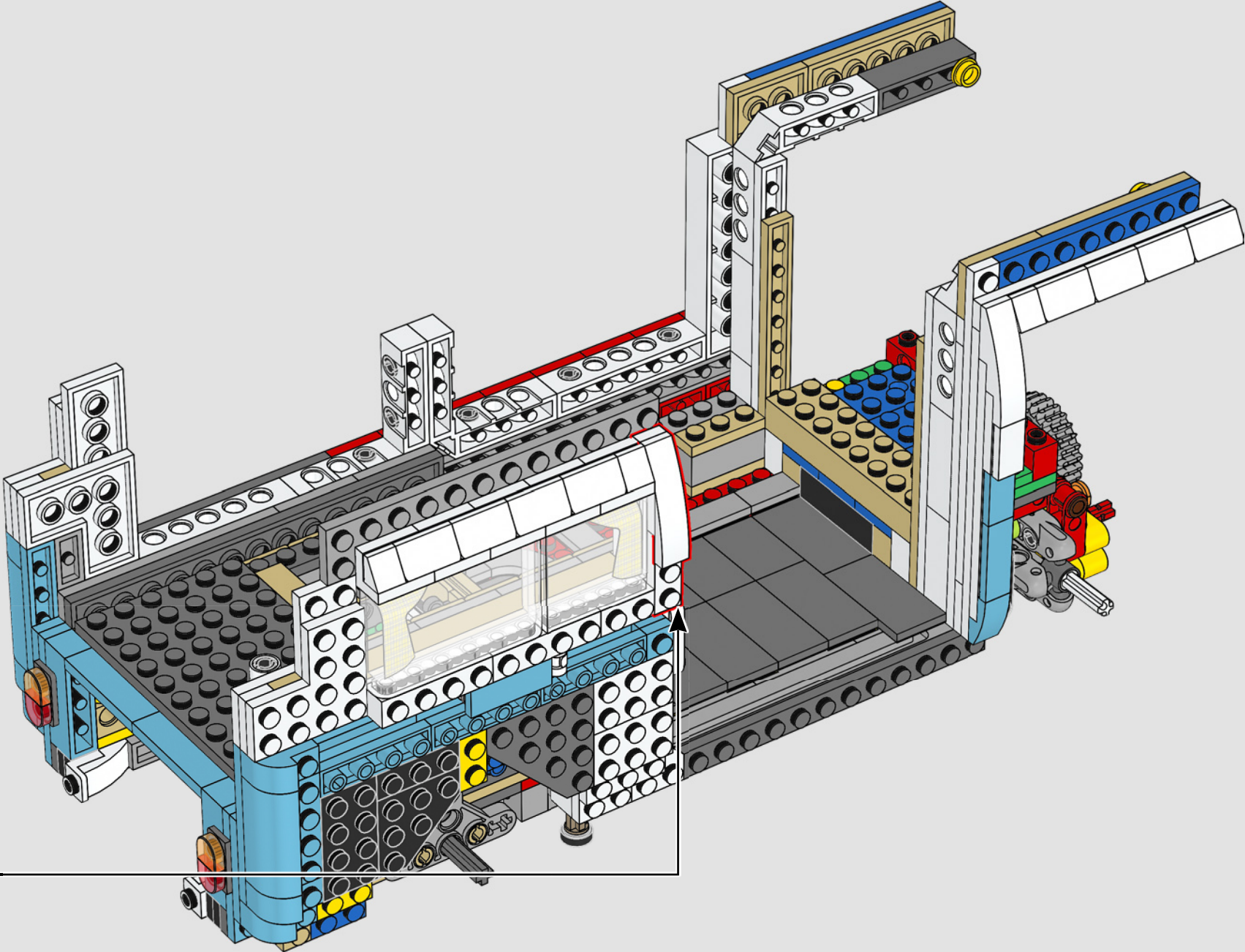

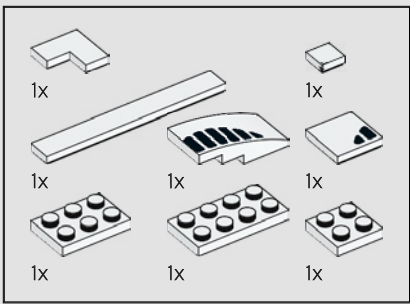

144

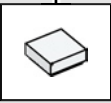
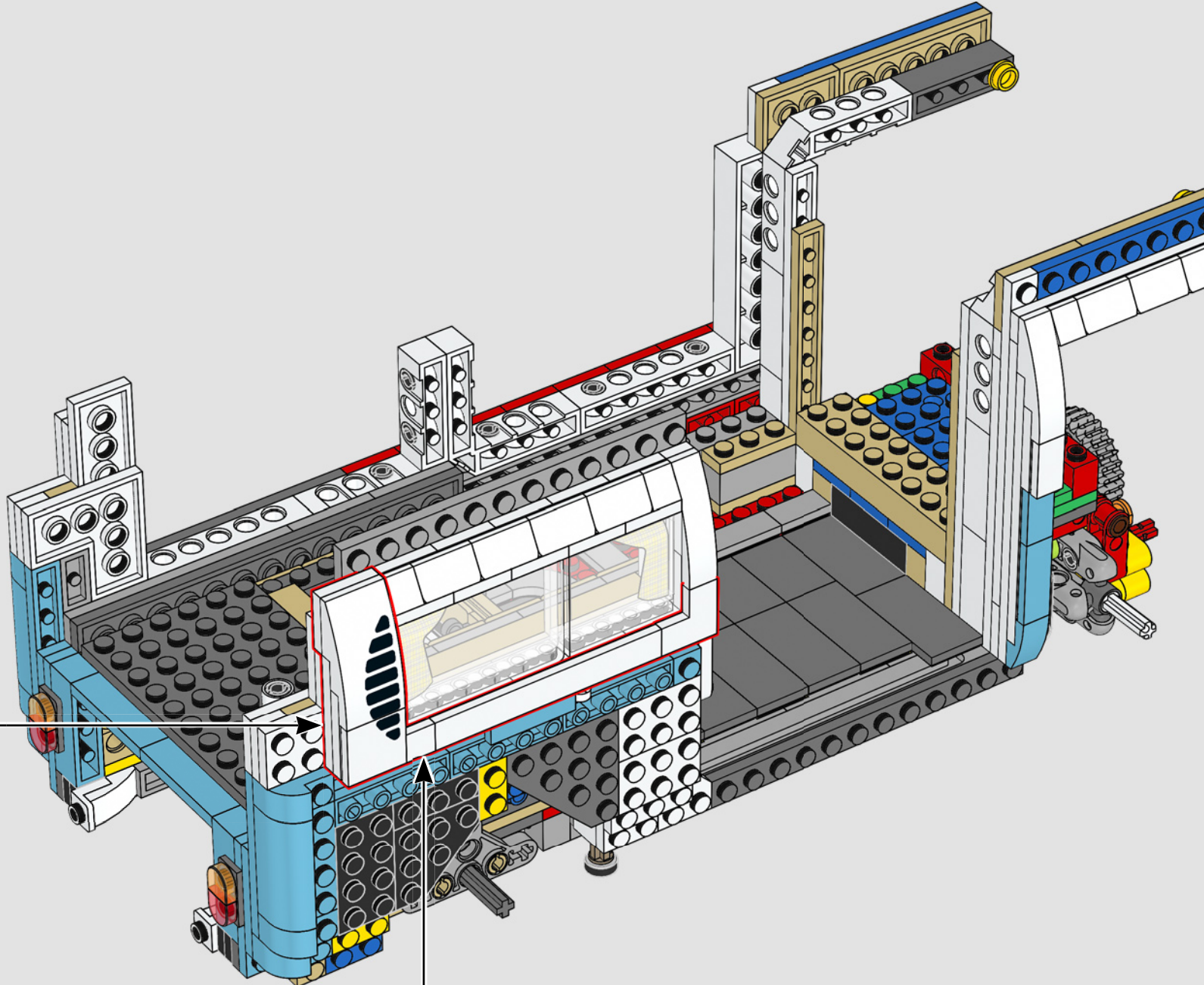
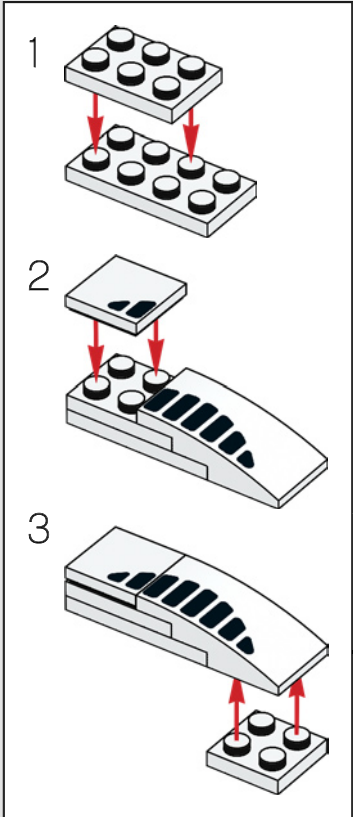

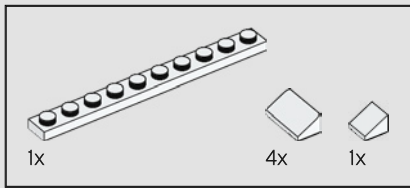

145

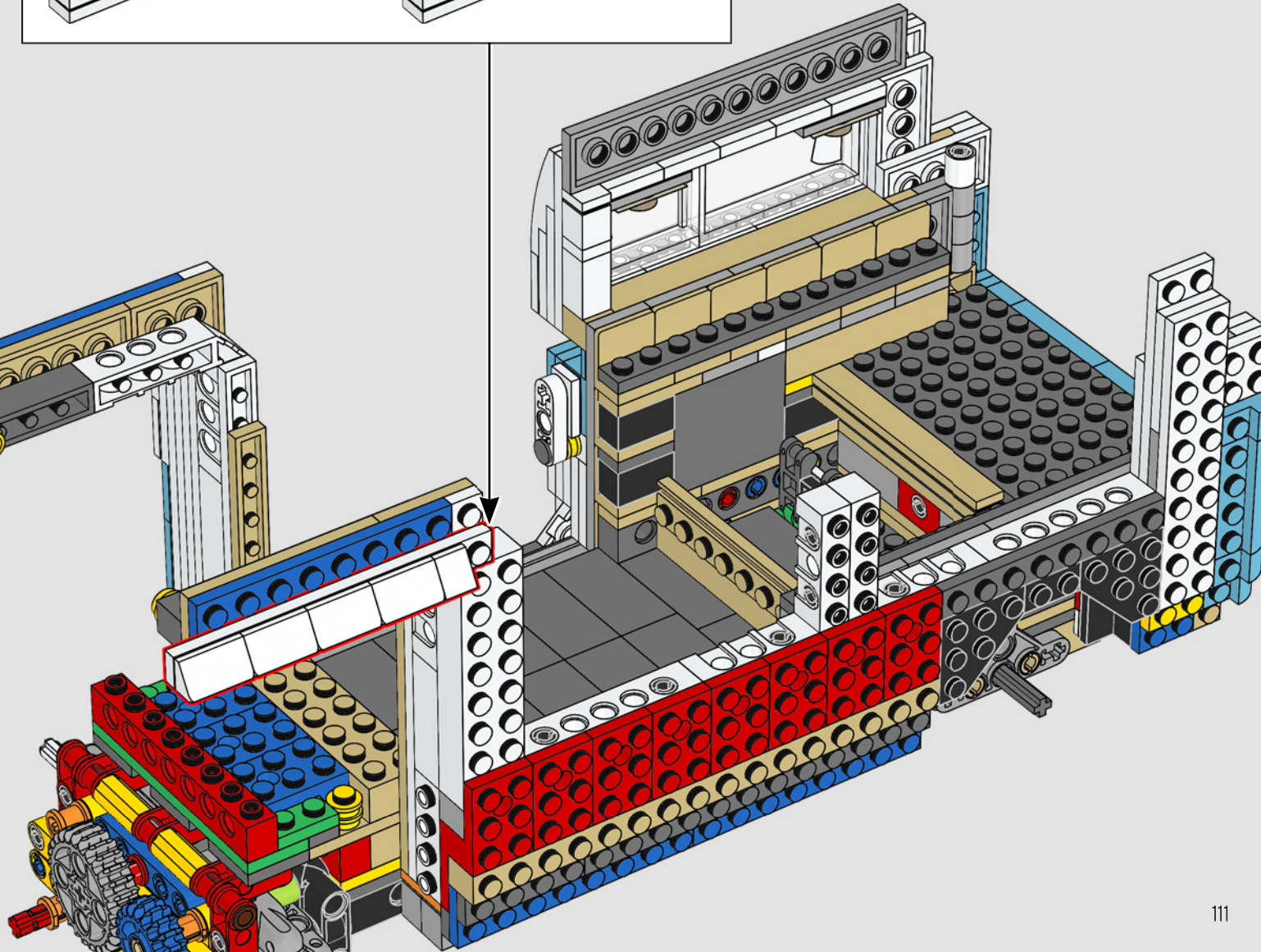
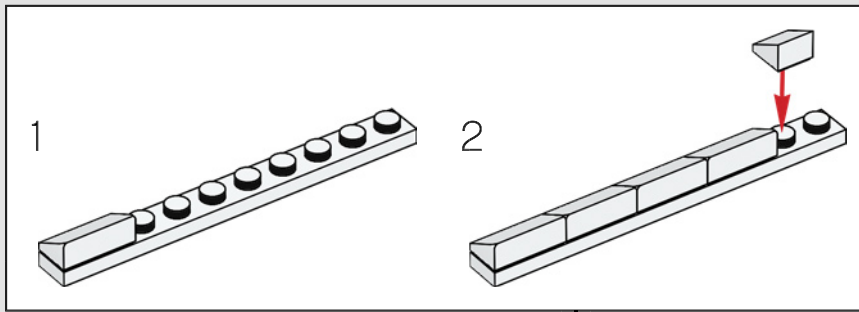

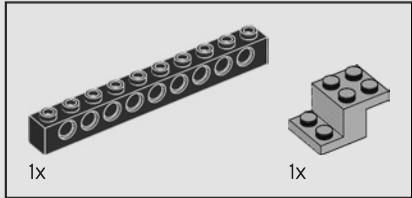
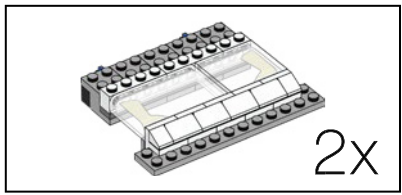

146

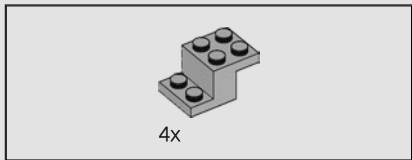
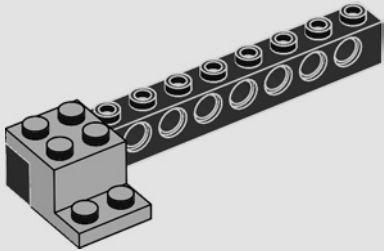

147

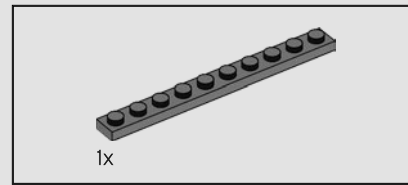
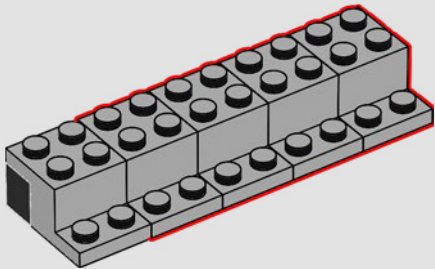

148

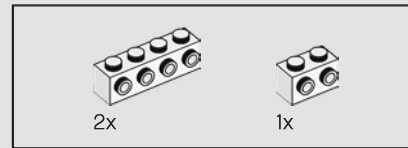
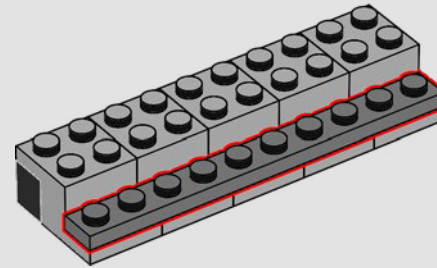

149

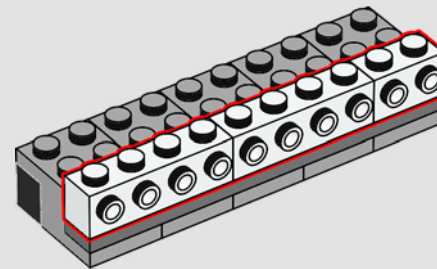



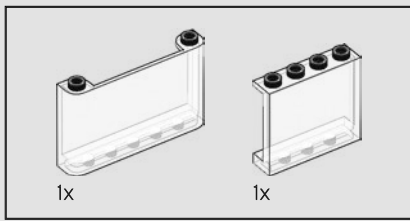

150

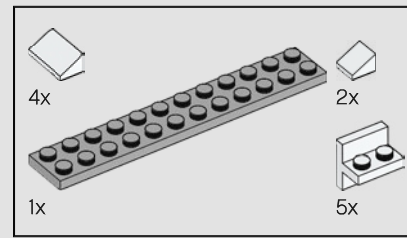
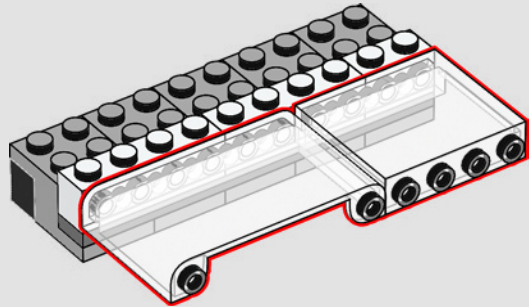

151

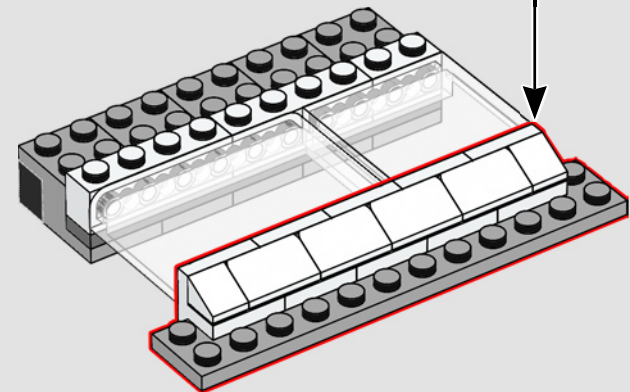
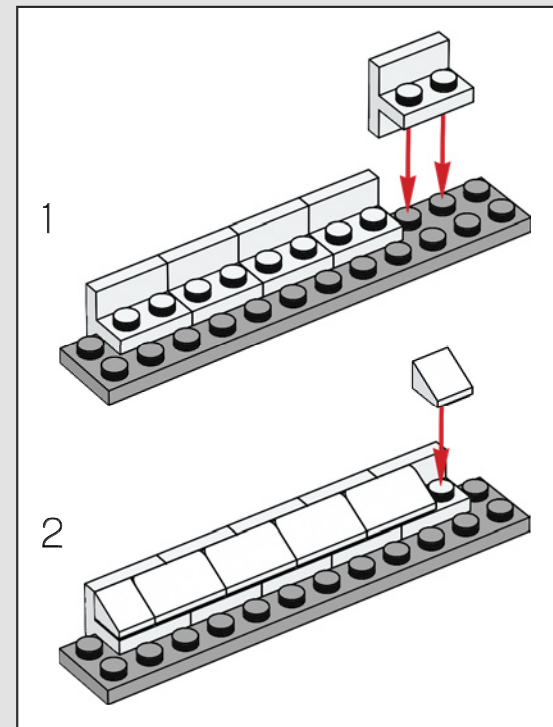

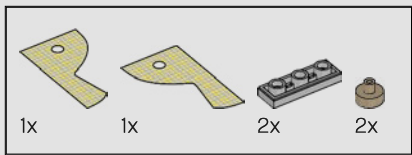

152

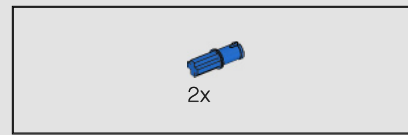
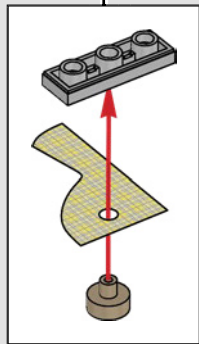
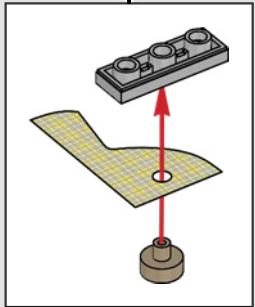
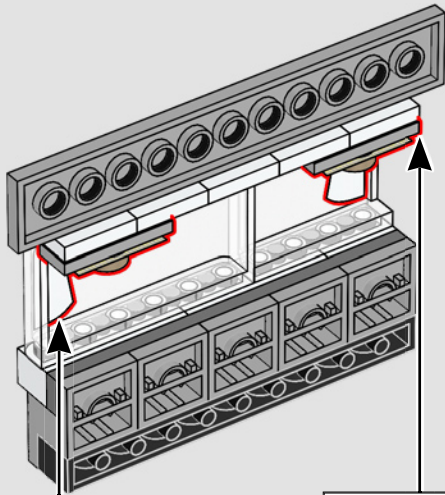

153

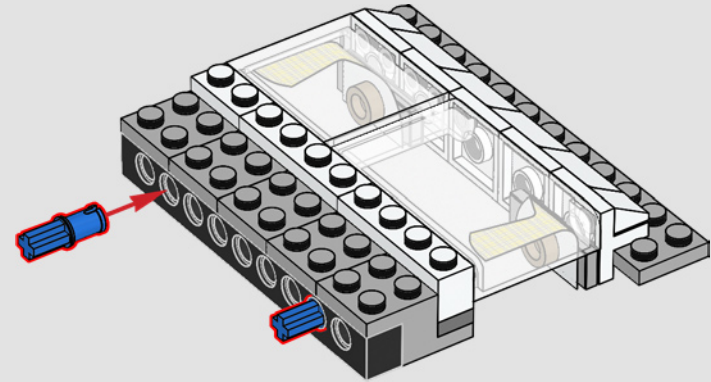

2x

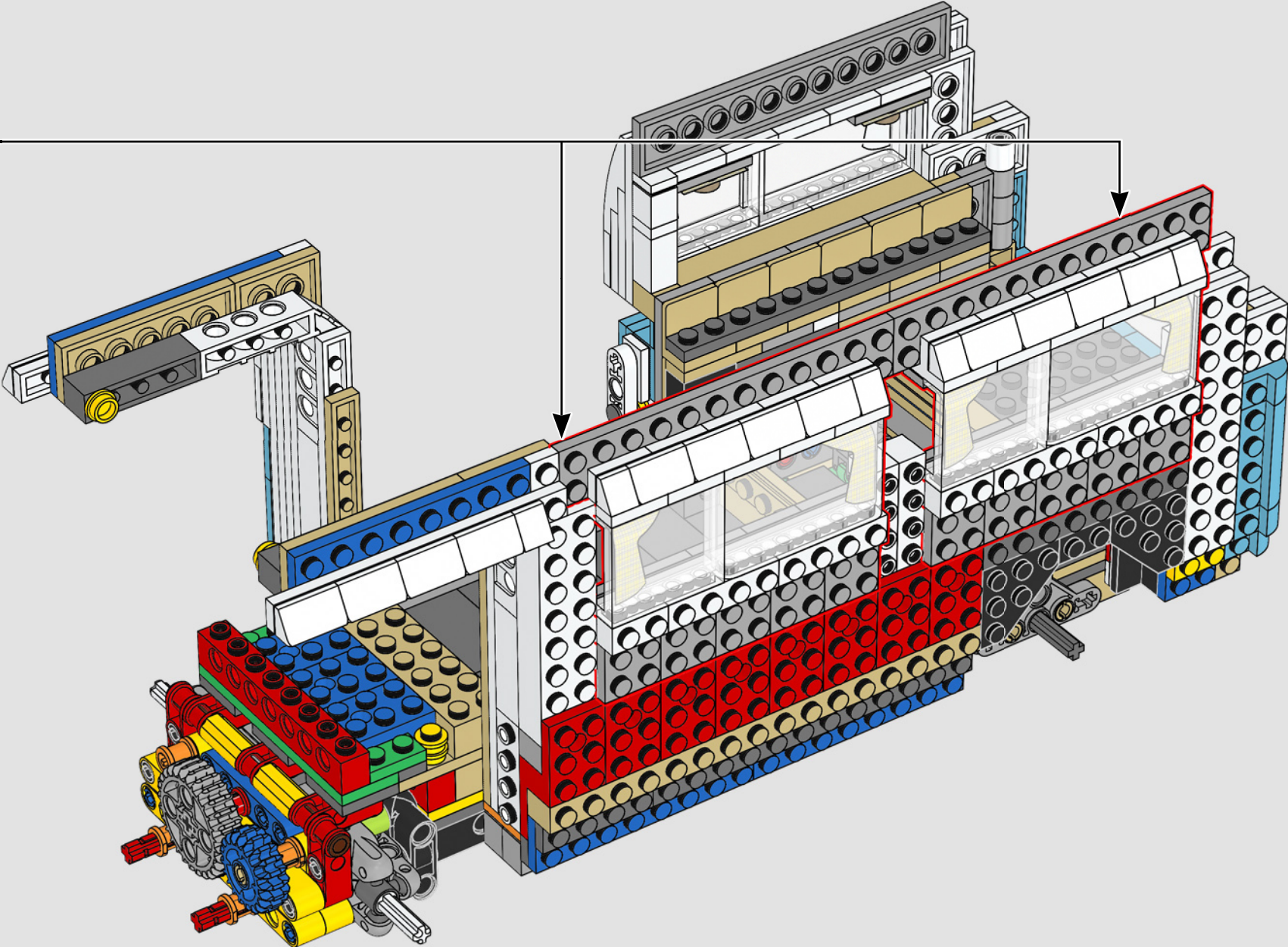

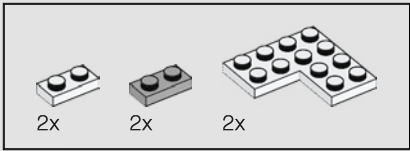

155

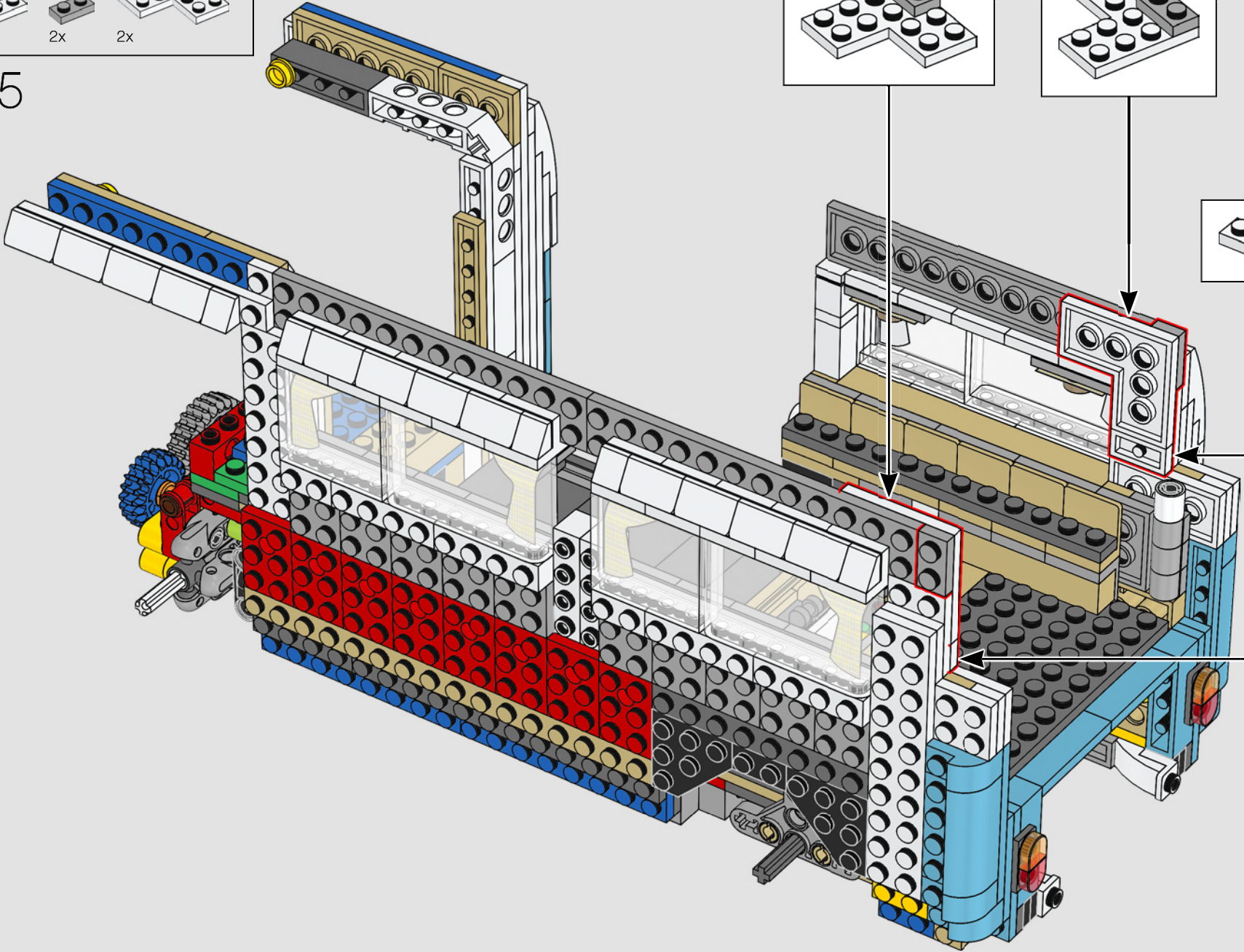
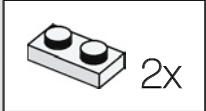
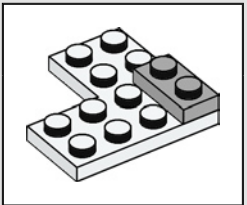
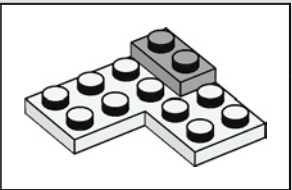

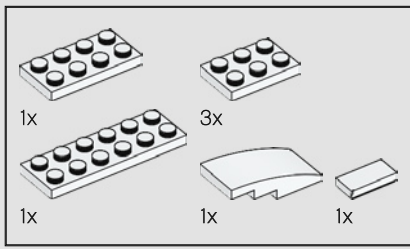

156

1



2

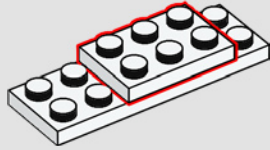

3

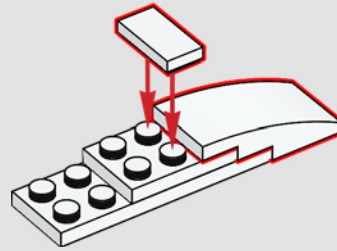

4

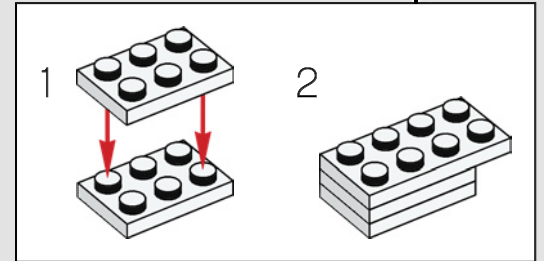
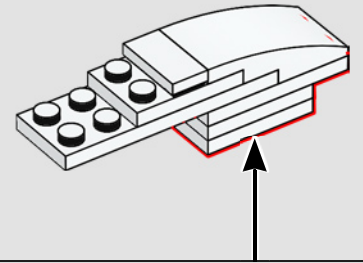

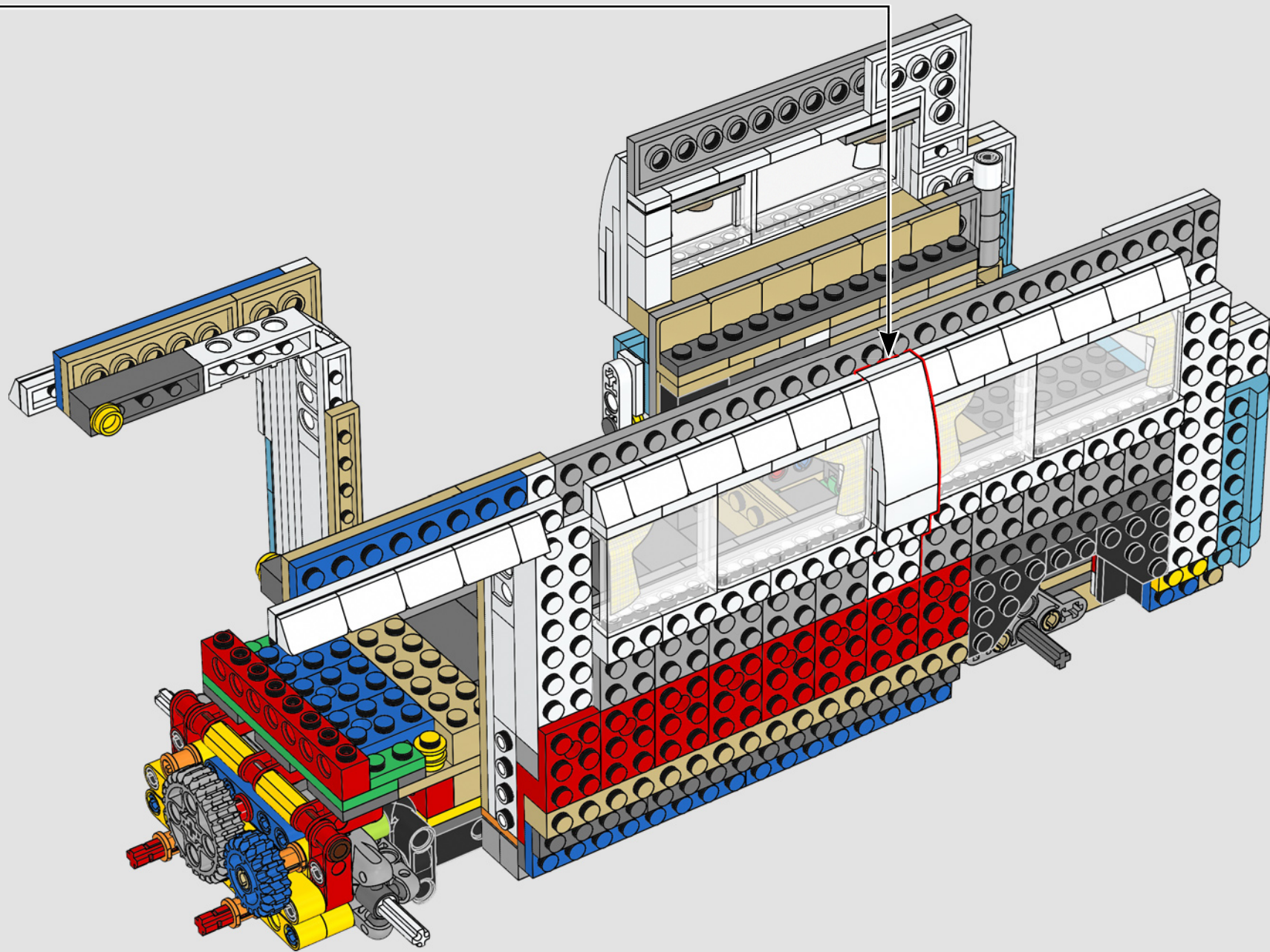

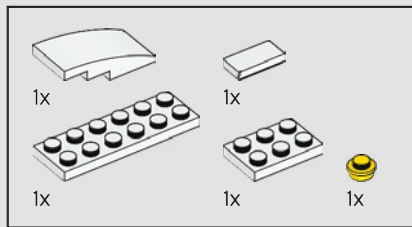

157

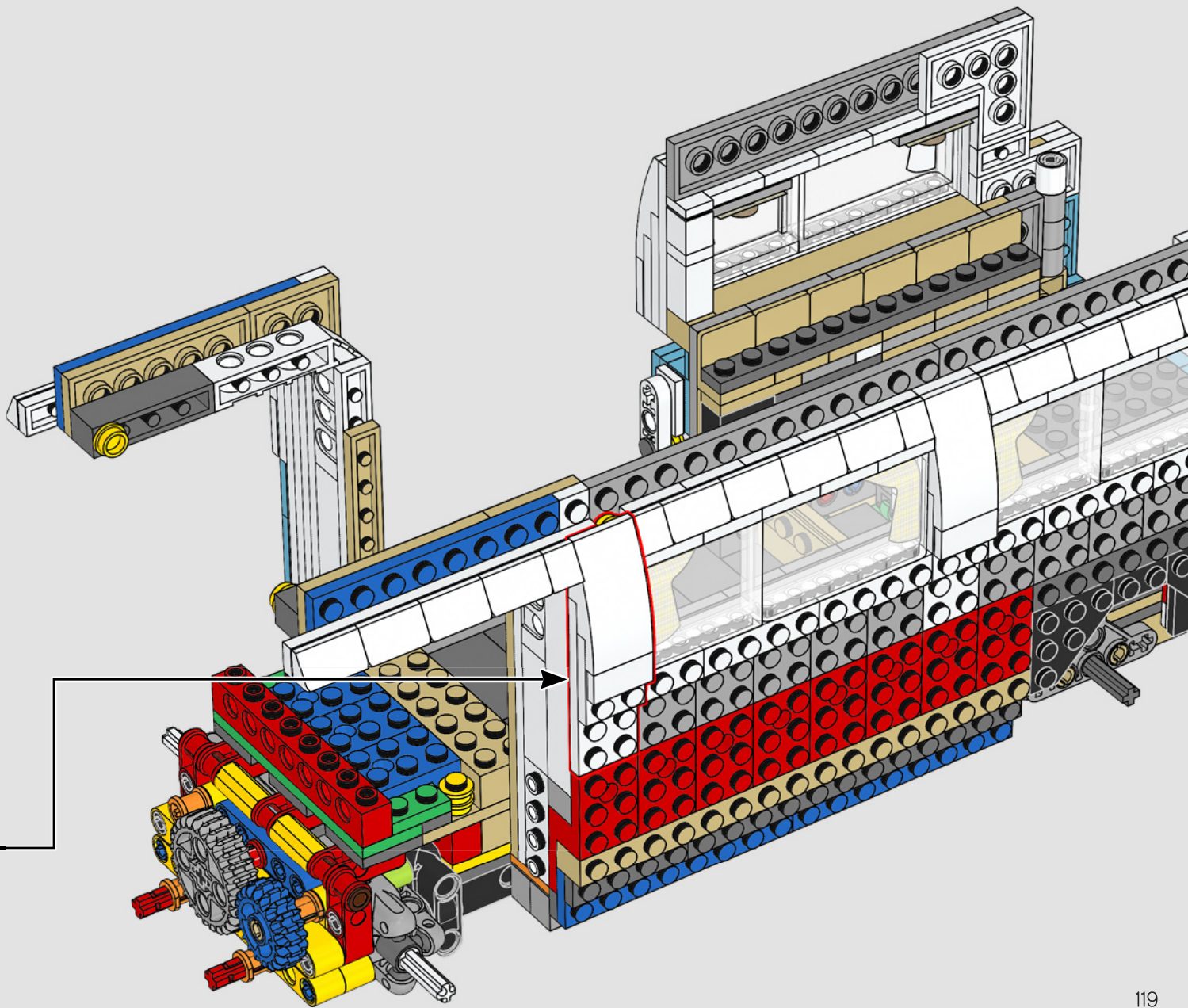
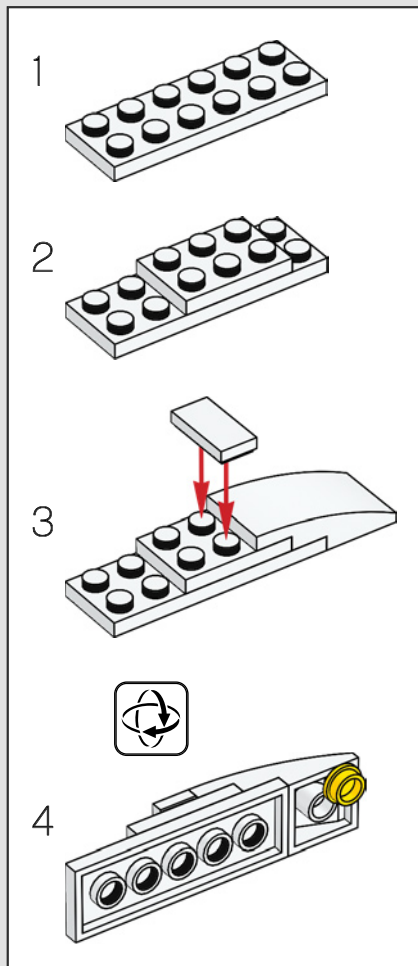

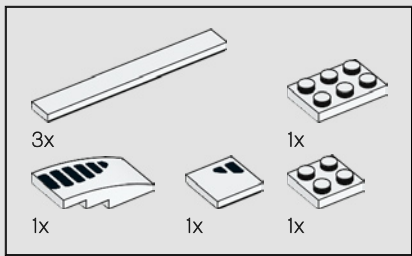

158

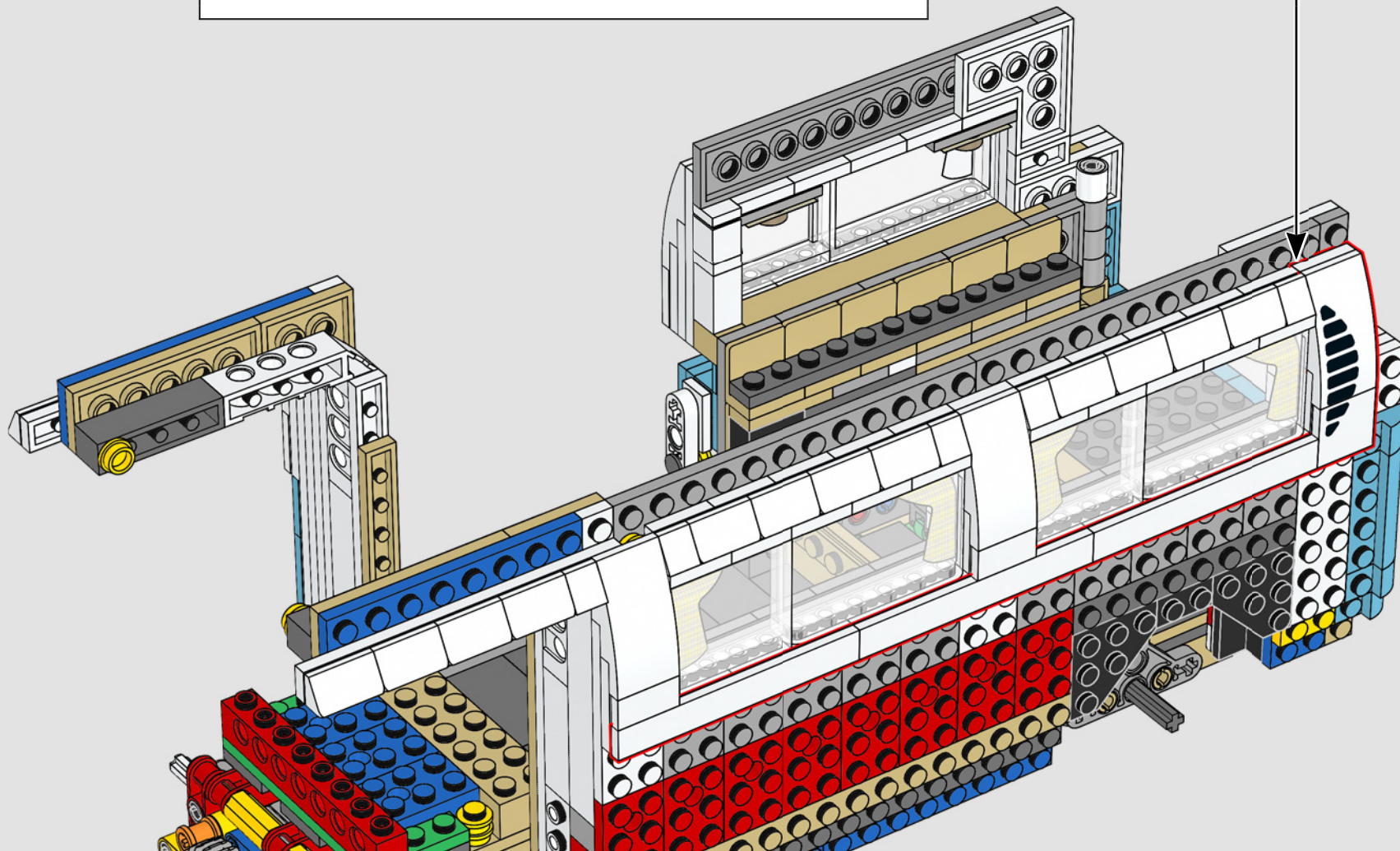
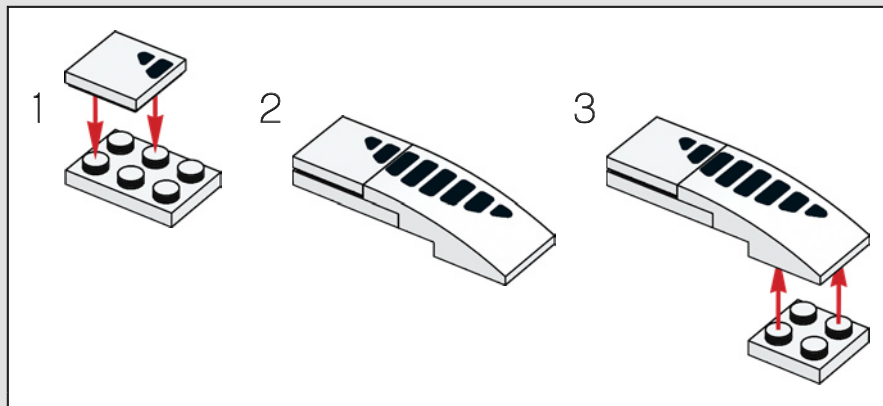



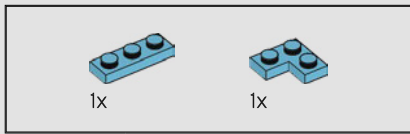

159

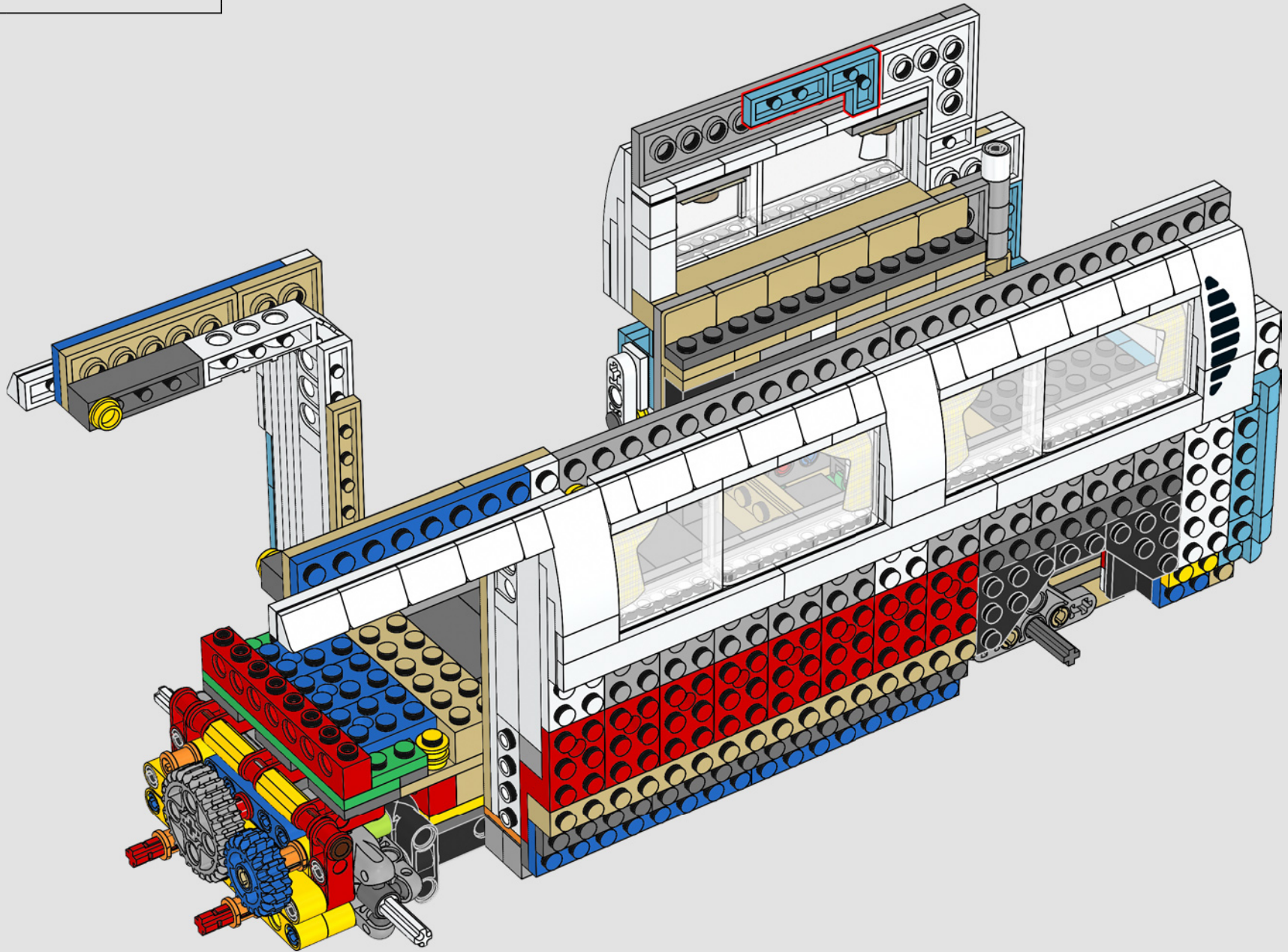

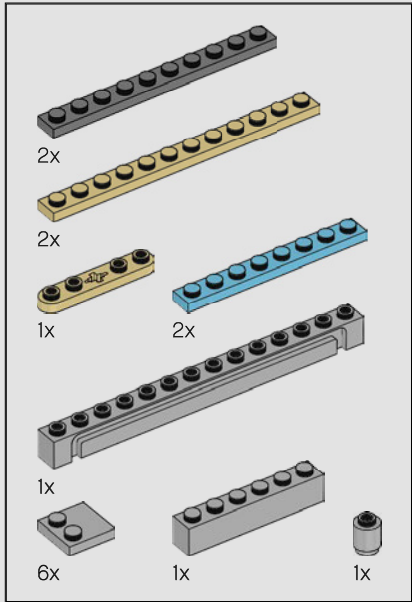
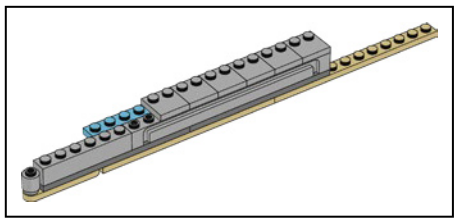

160

1

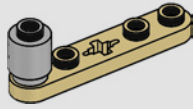

2

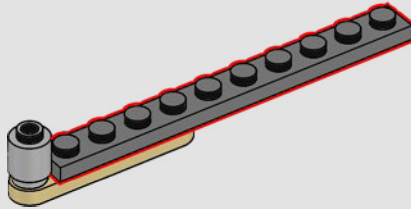

3

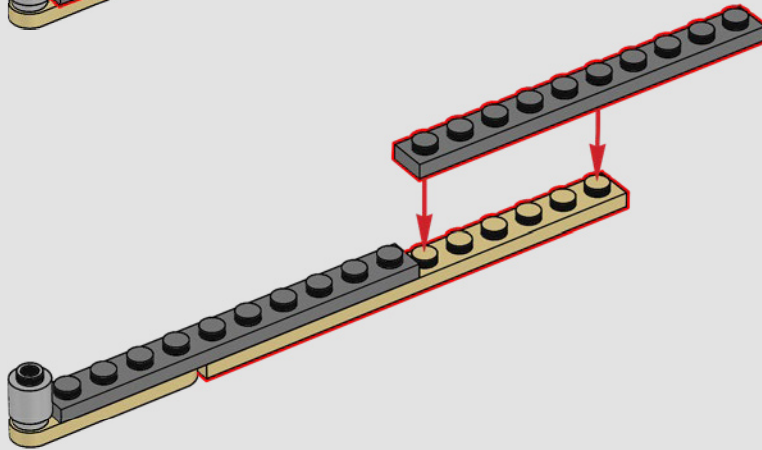

4

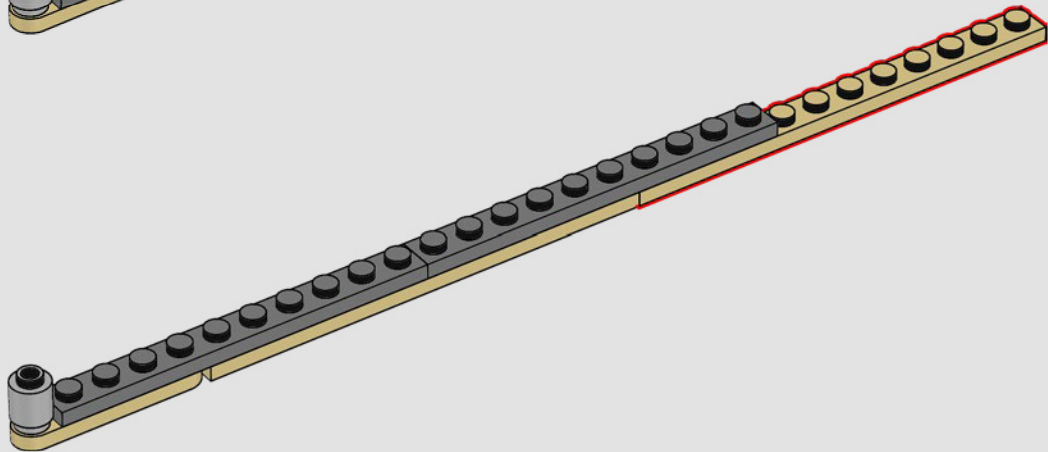

5

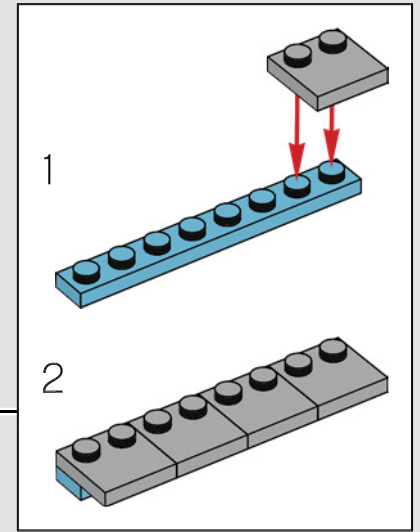
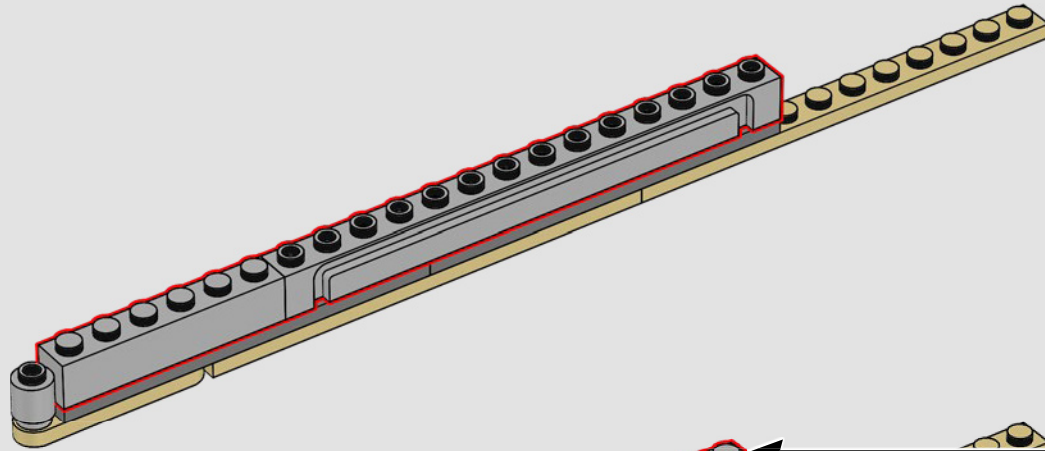

6

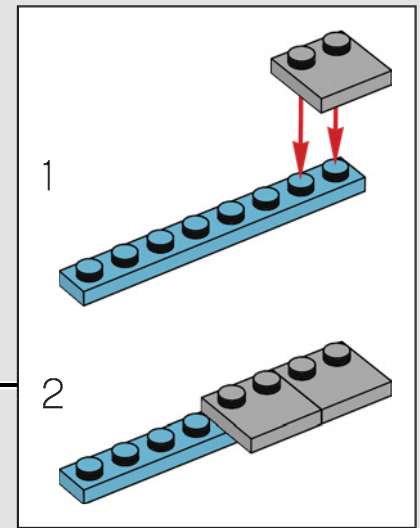
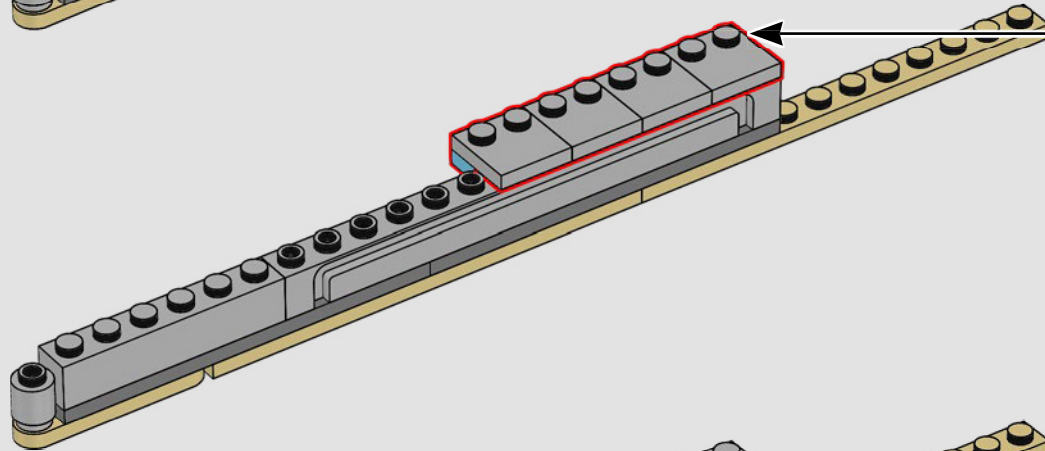

7

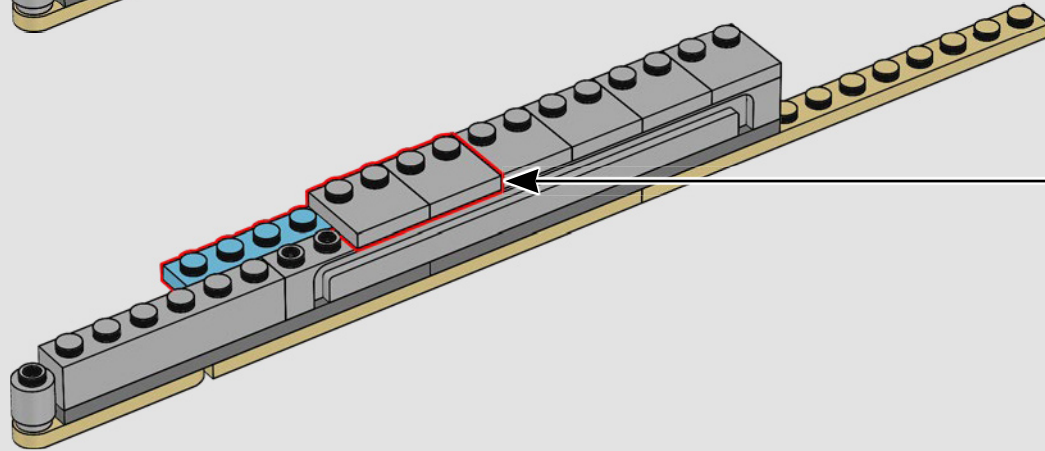

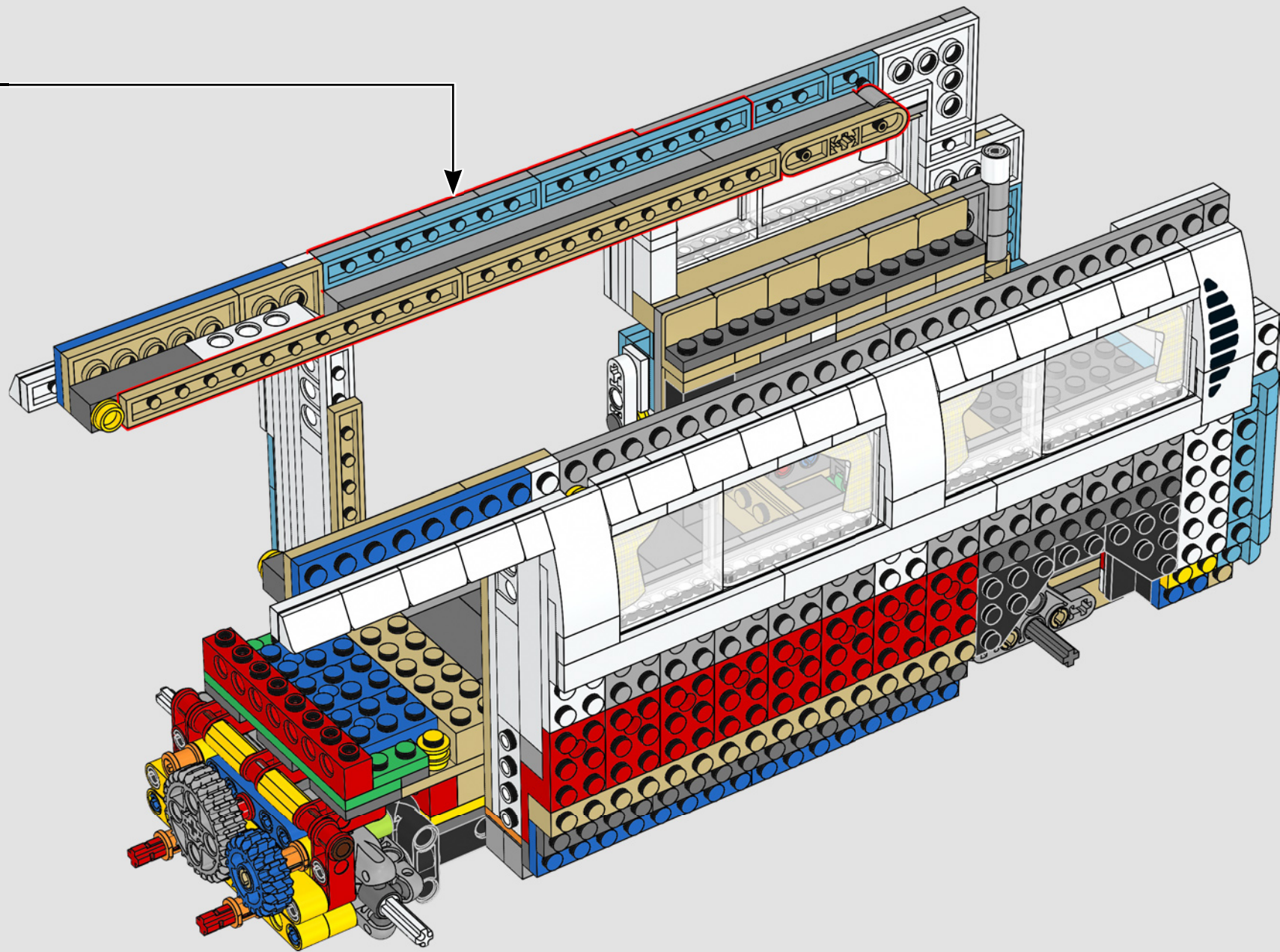

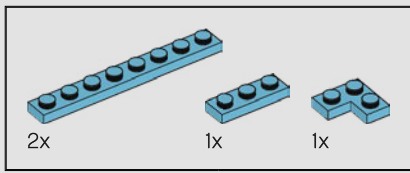

161

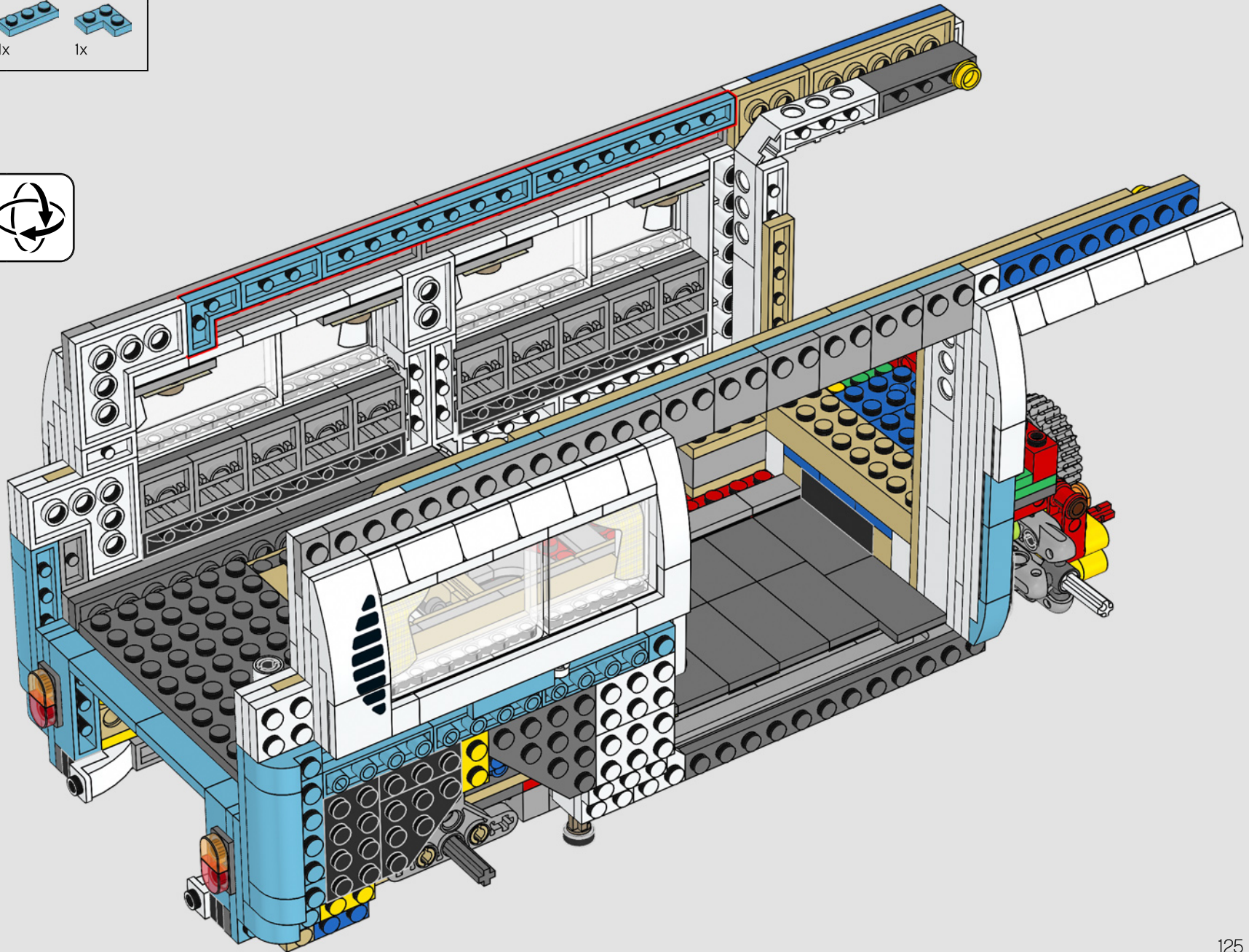

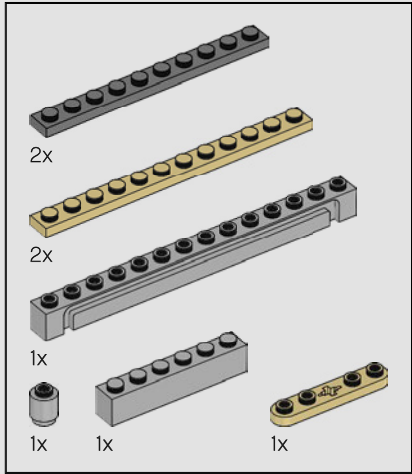
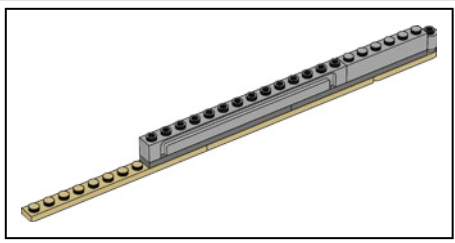

162

1

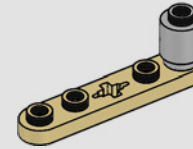

2

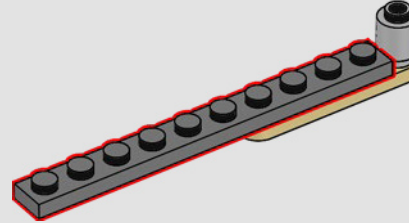

3

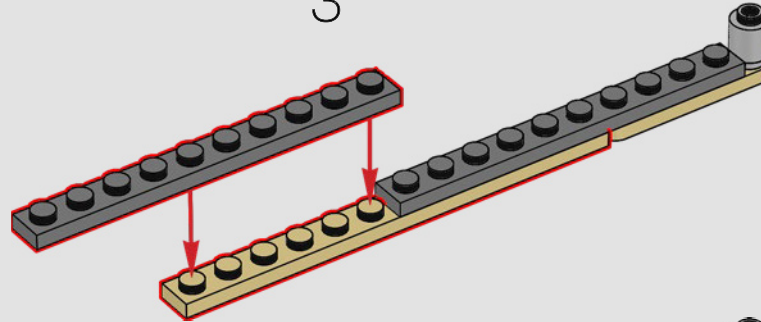

4

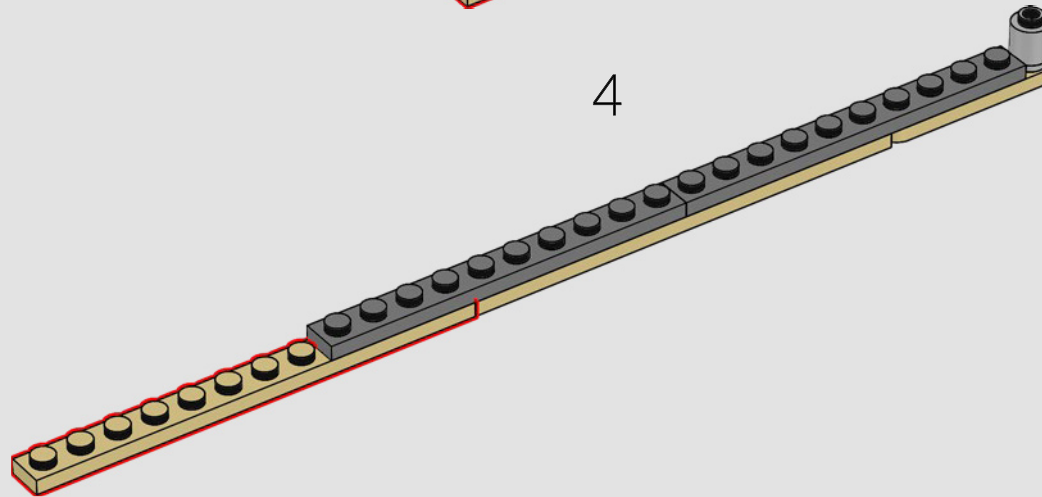

5

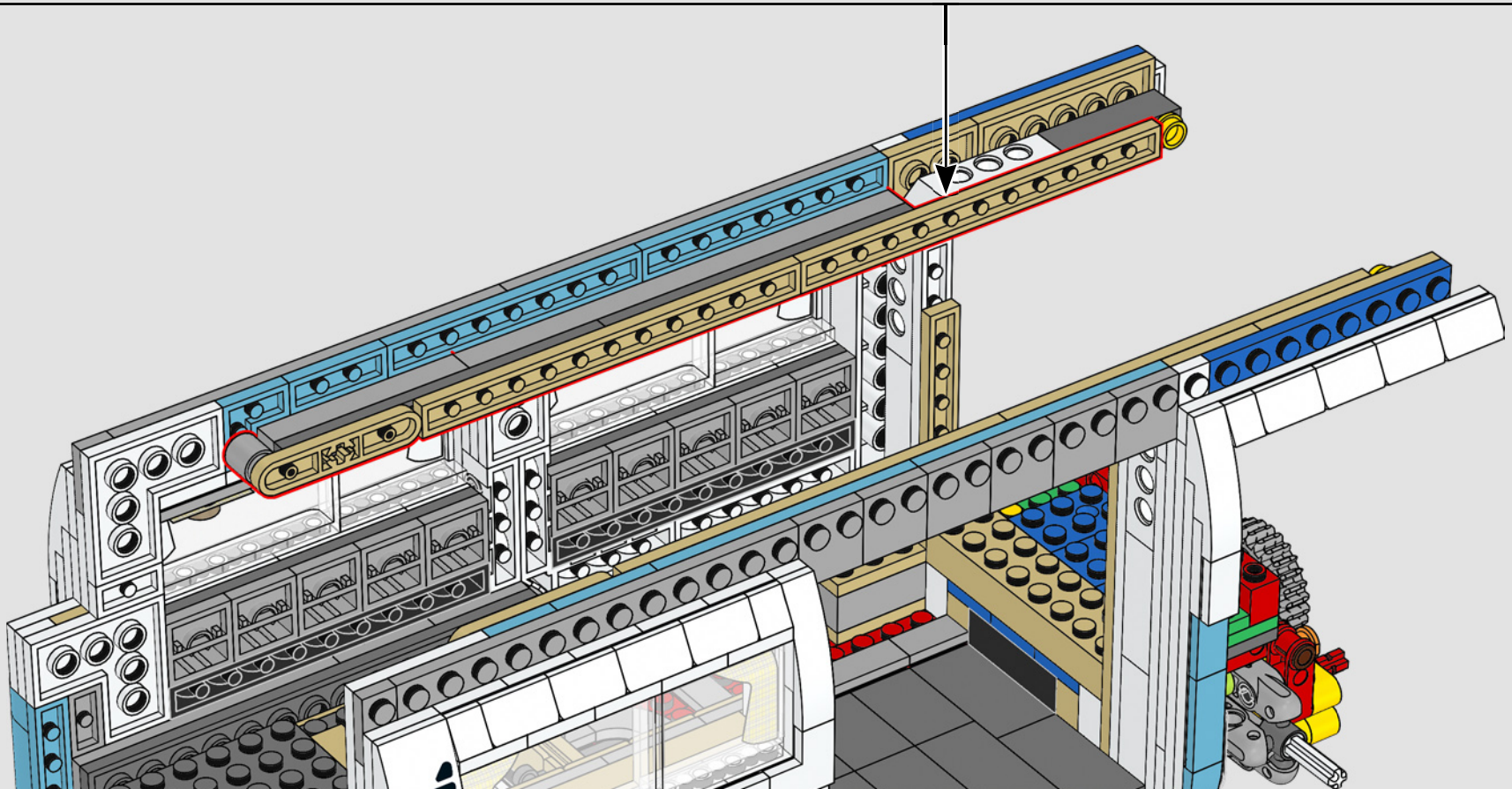
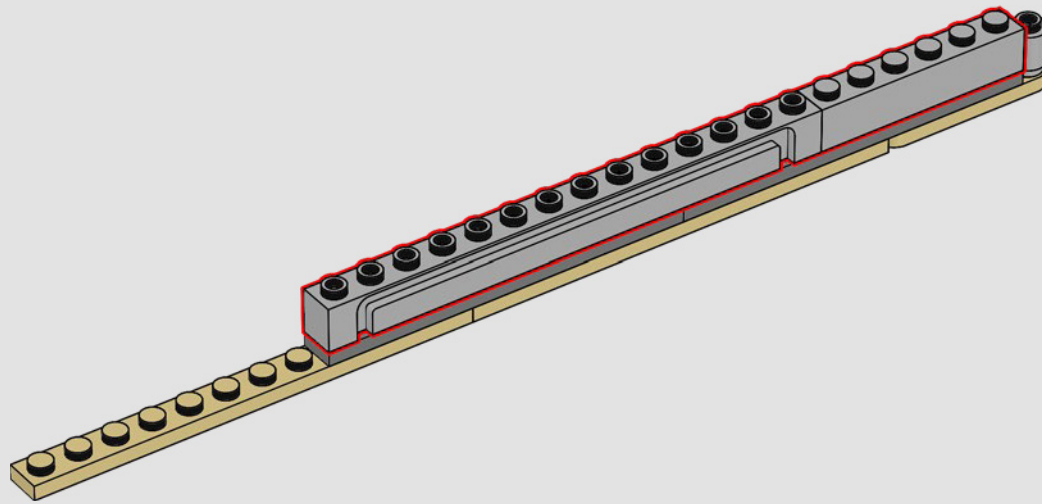

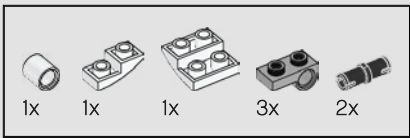

163

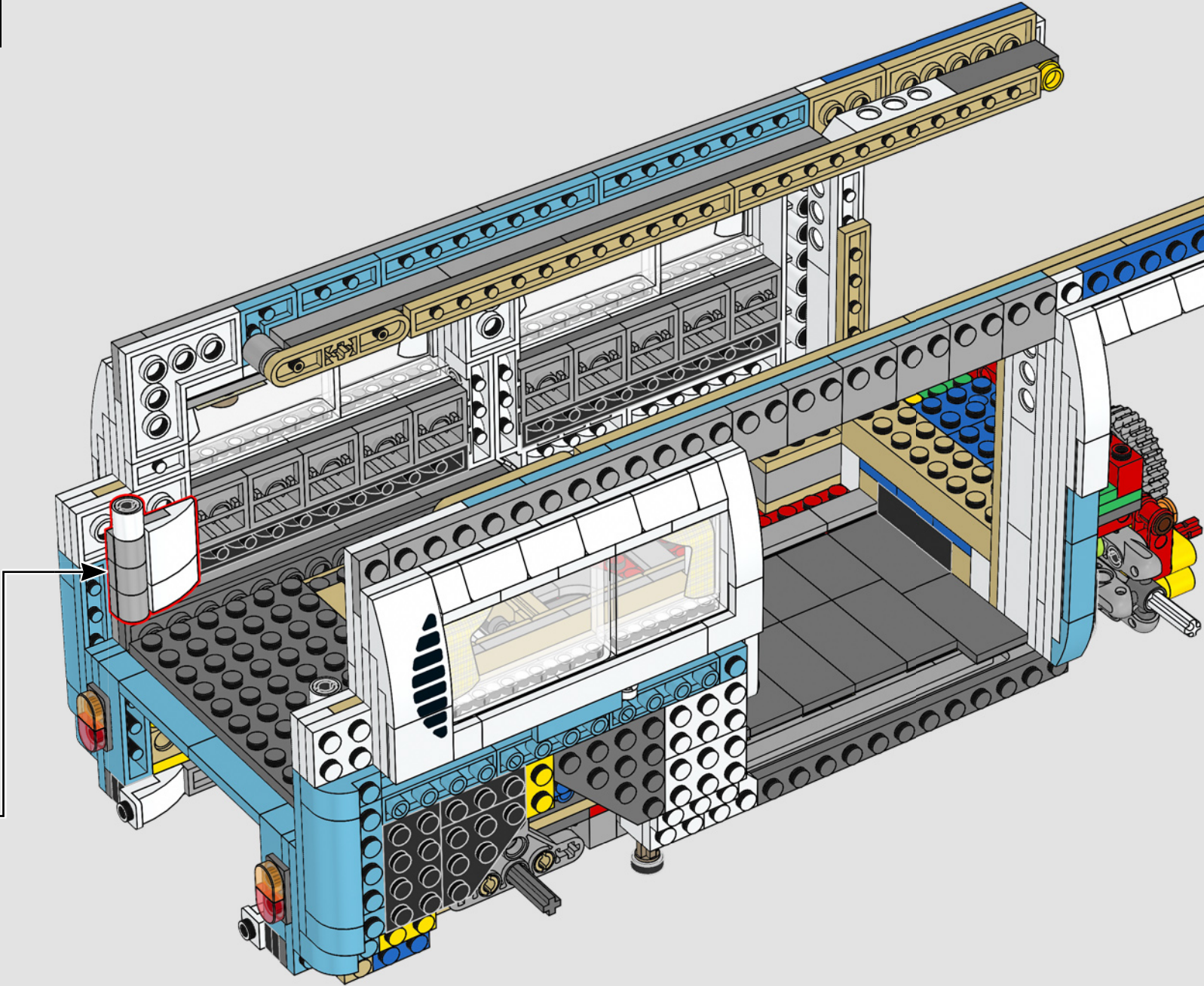
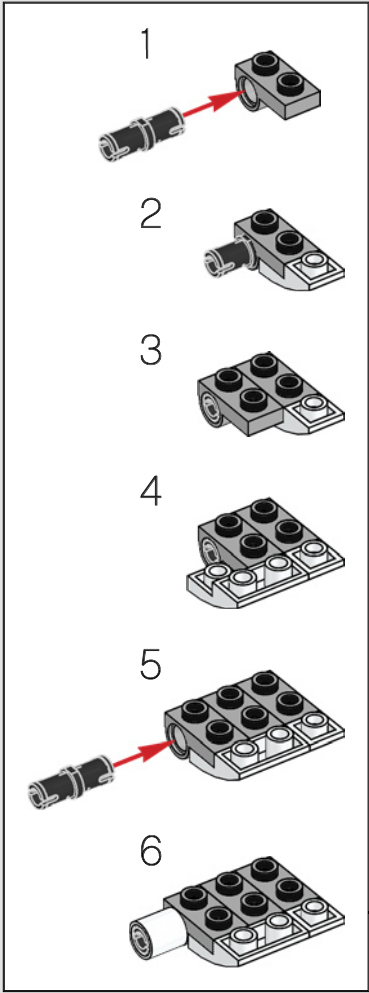



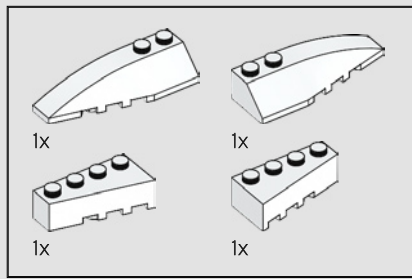

164

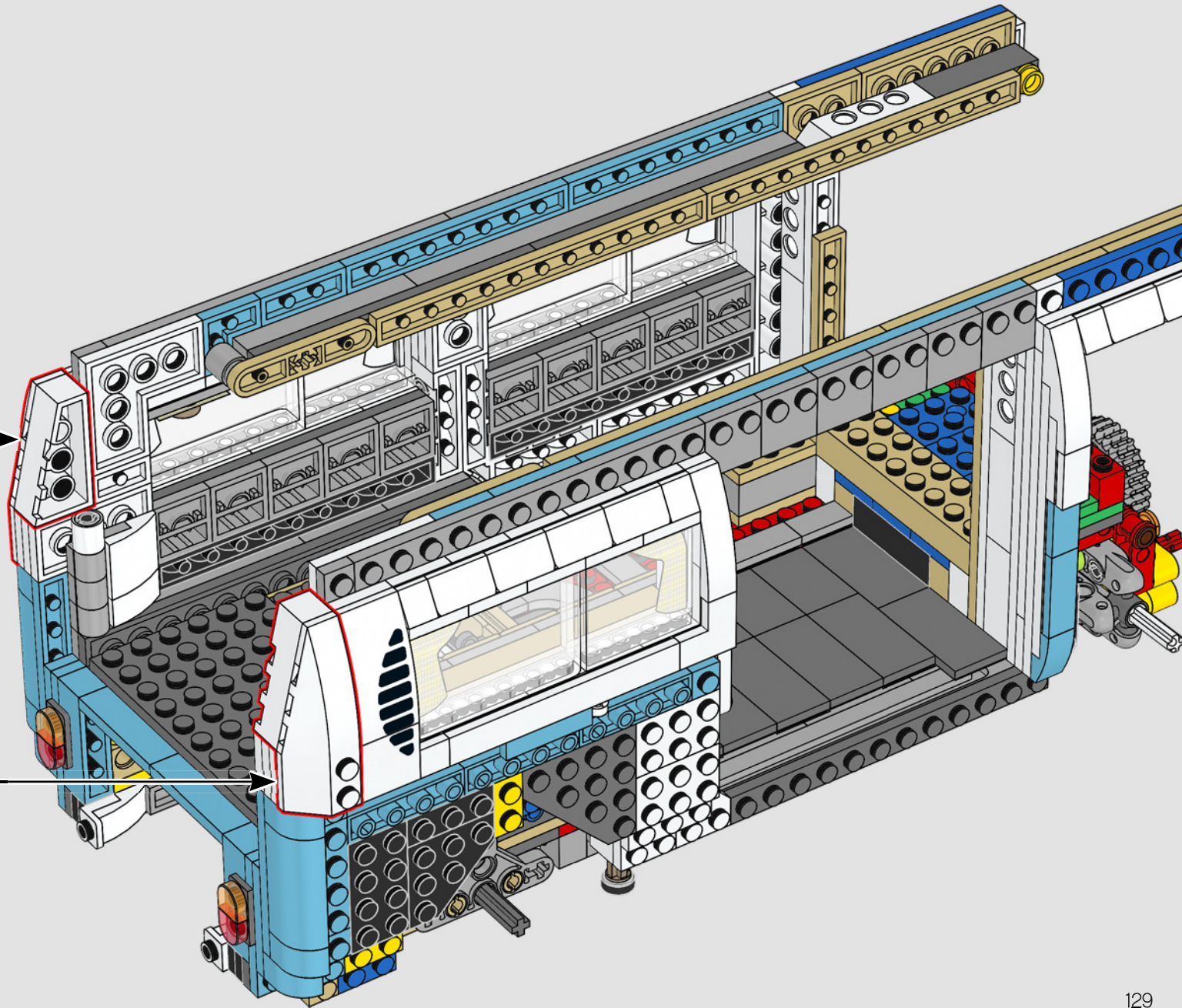
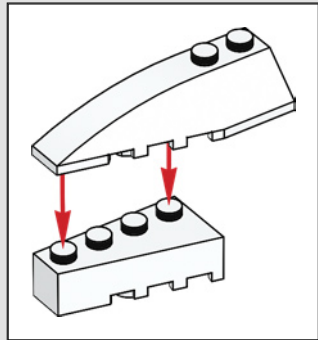
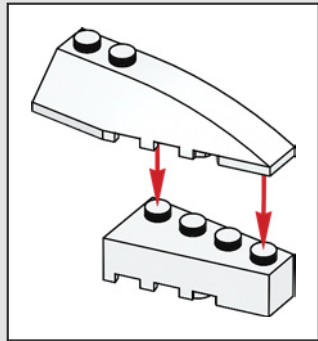

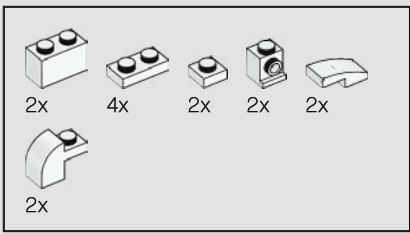

165

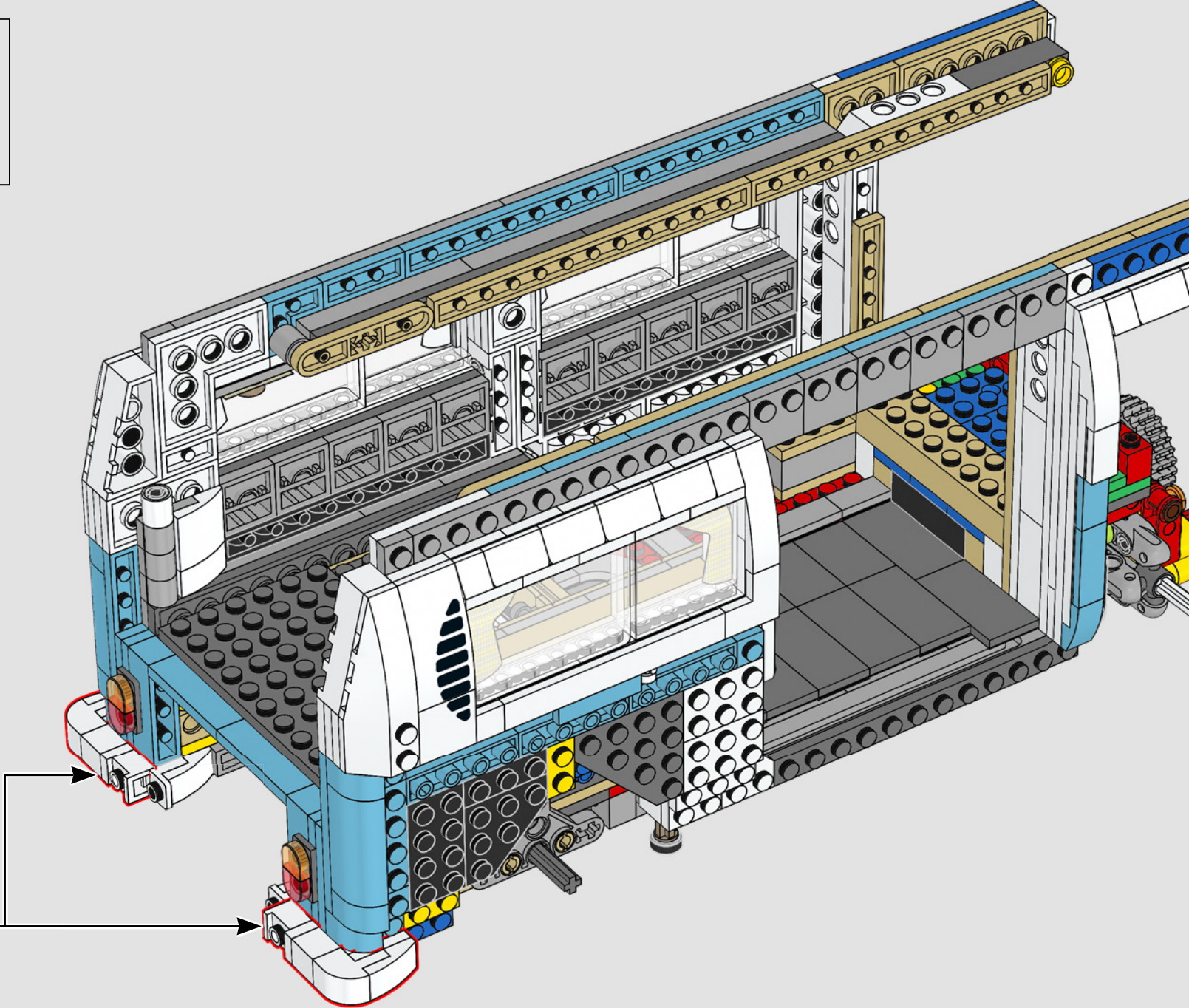
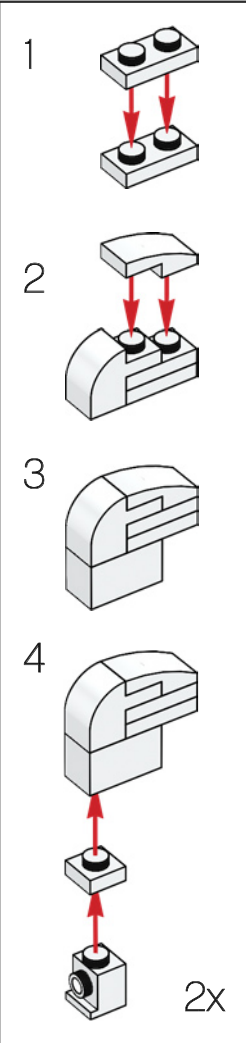



166

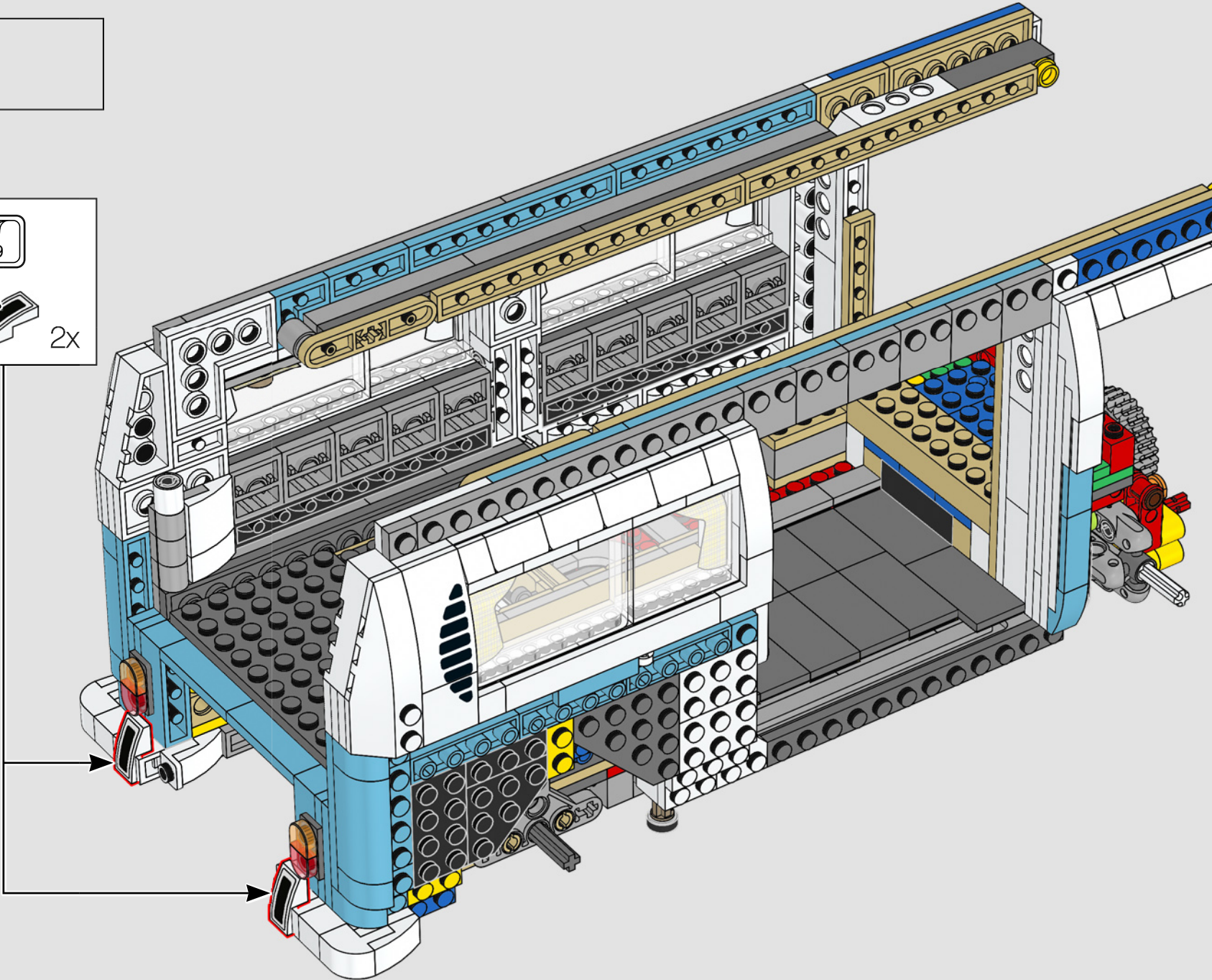
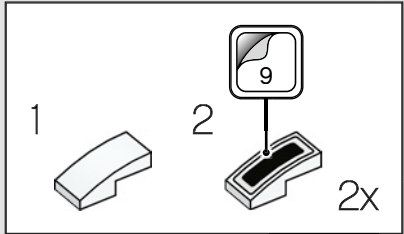

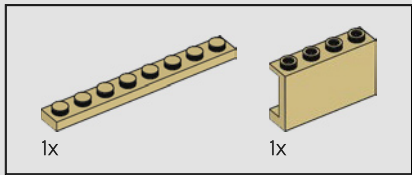
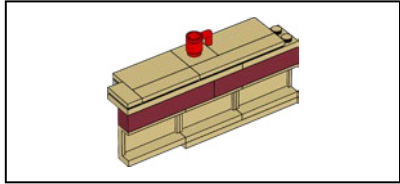
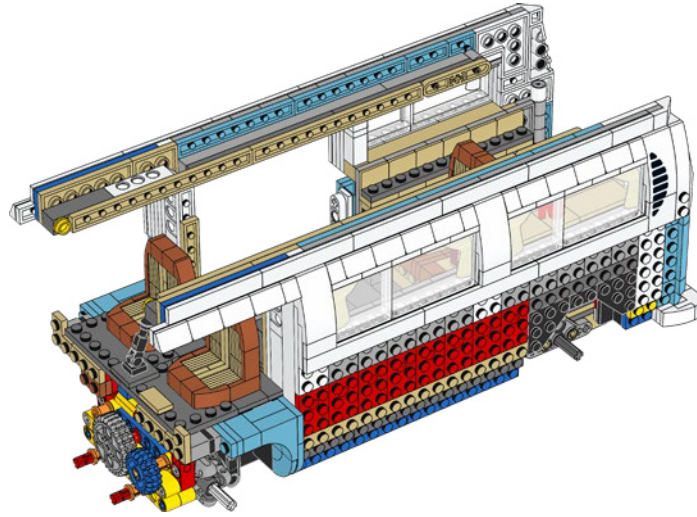

167

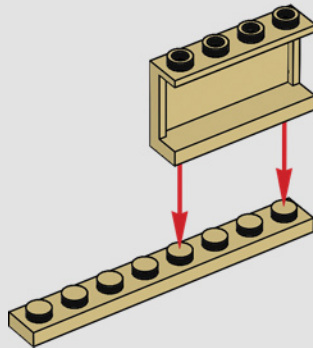

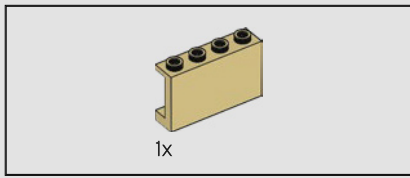

168

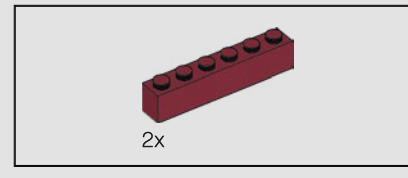
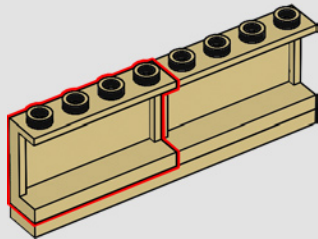

169

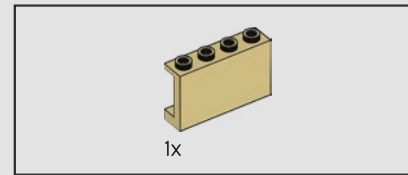
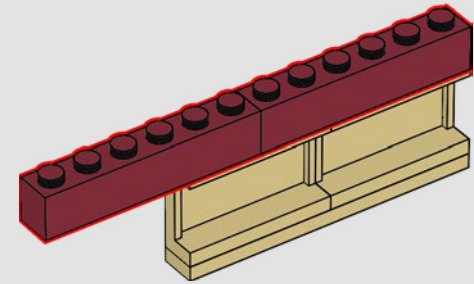

170

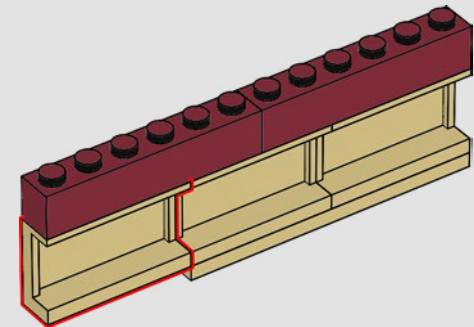

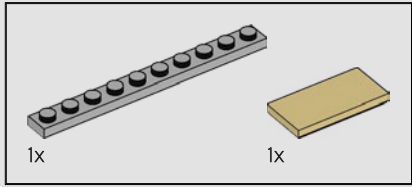
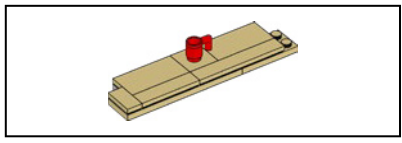

171

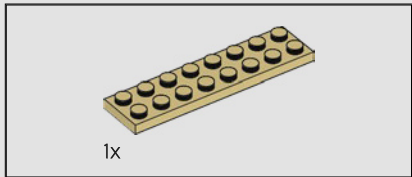
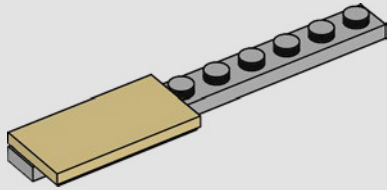

172

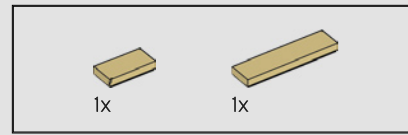
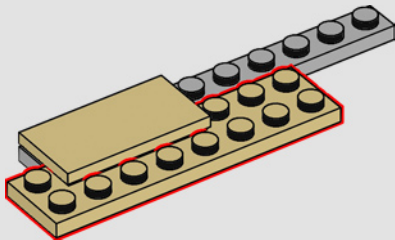

173

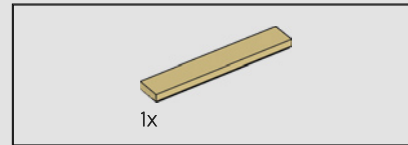
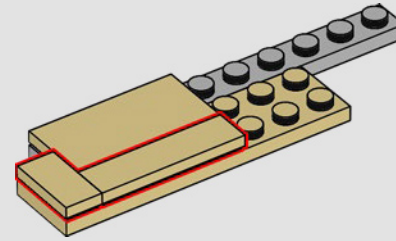

174

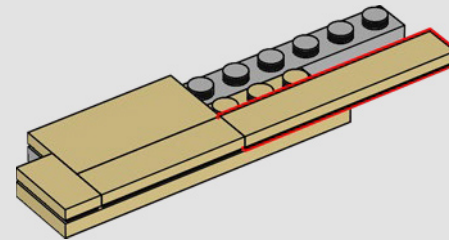

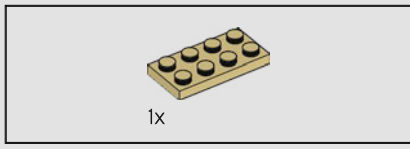

175

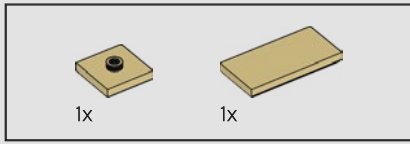
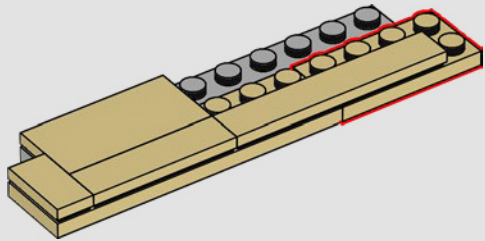

176

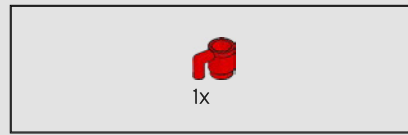
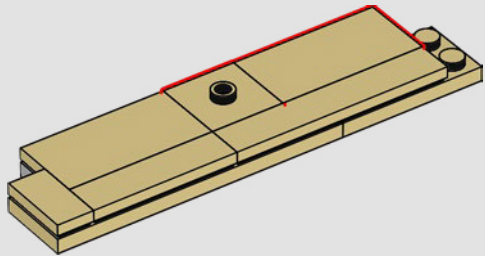

177

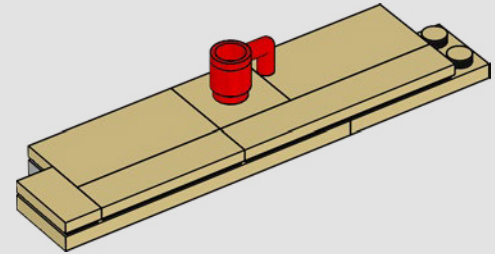

178

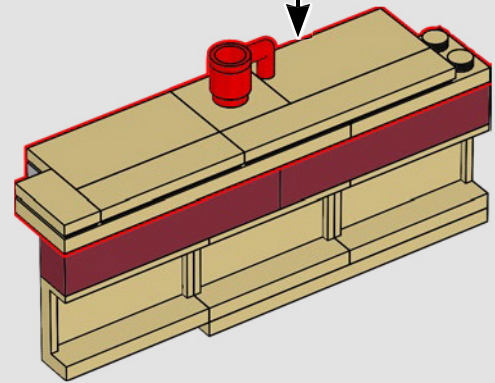

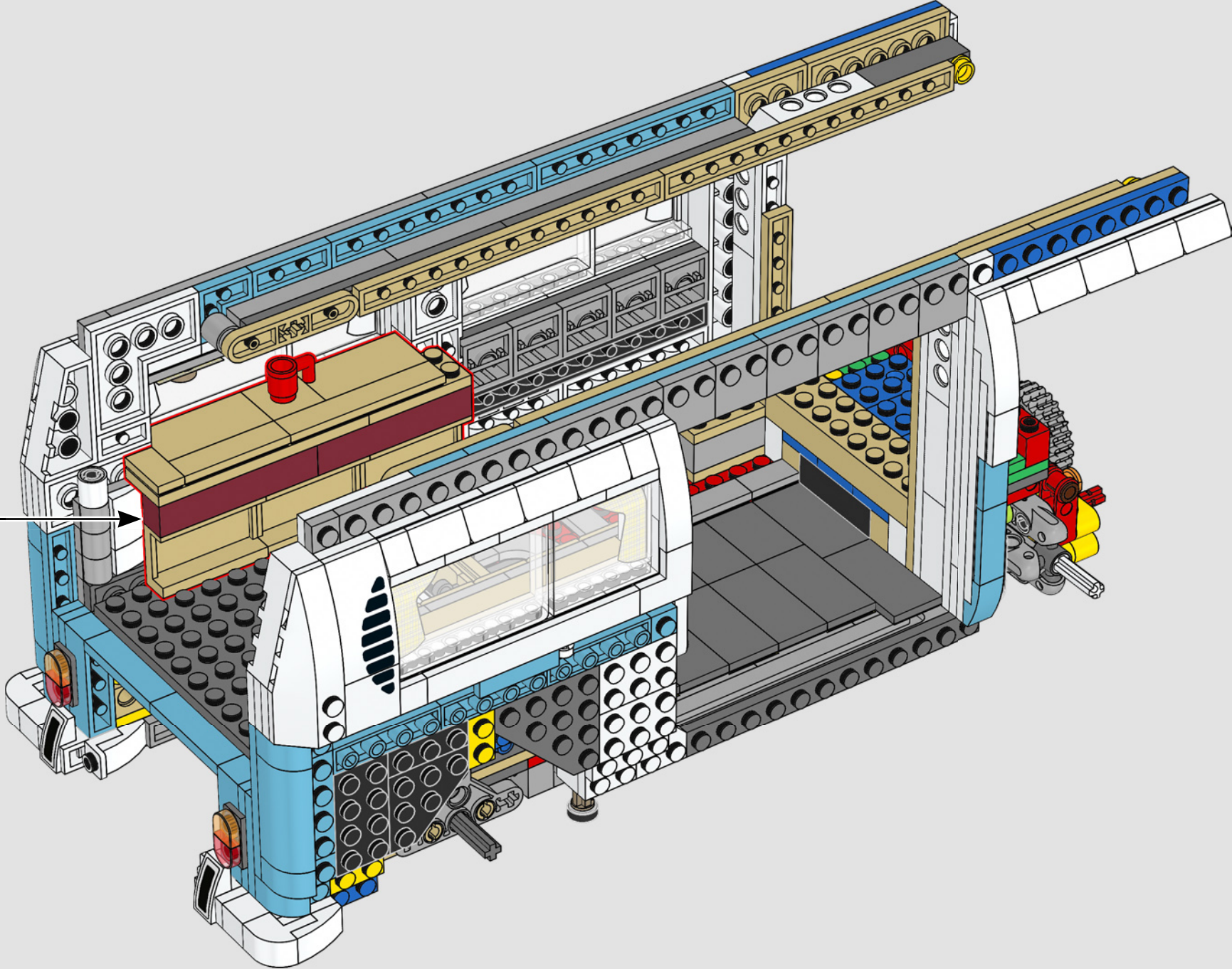



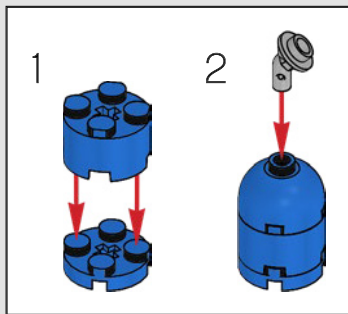
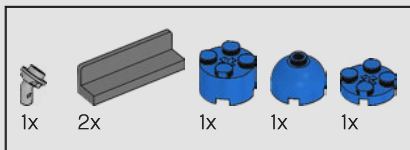

Dans les années 1970, les réfrigérateurs du Combi étaient normalement alimentés par du gaz propane, qui servait également pour la cuisinière et le chauffage.

180

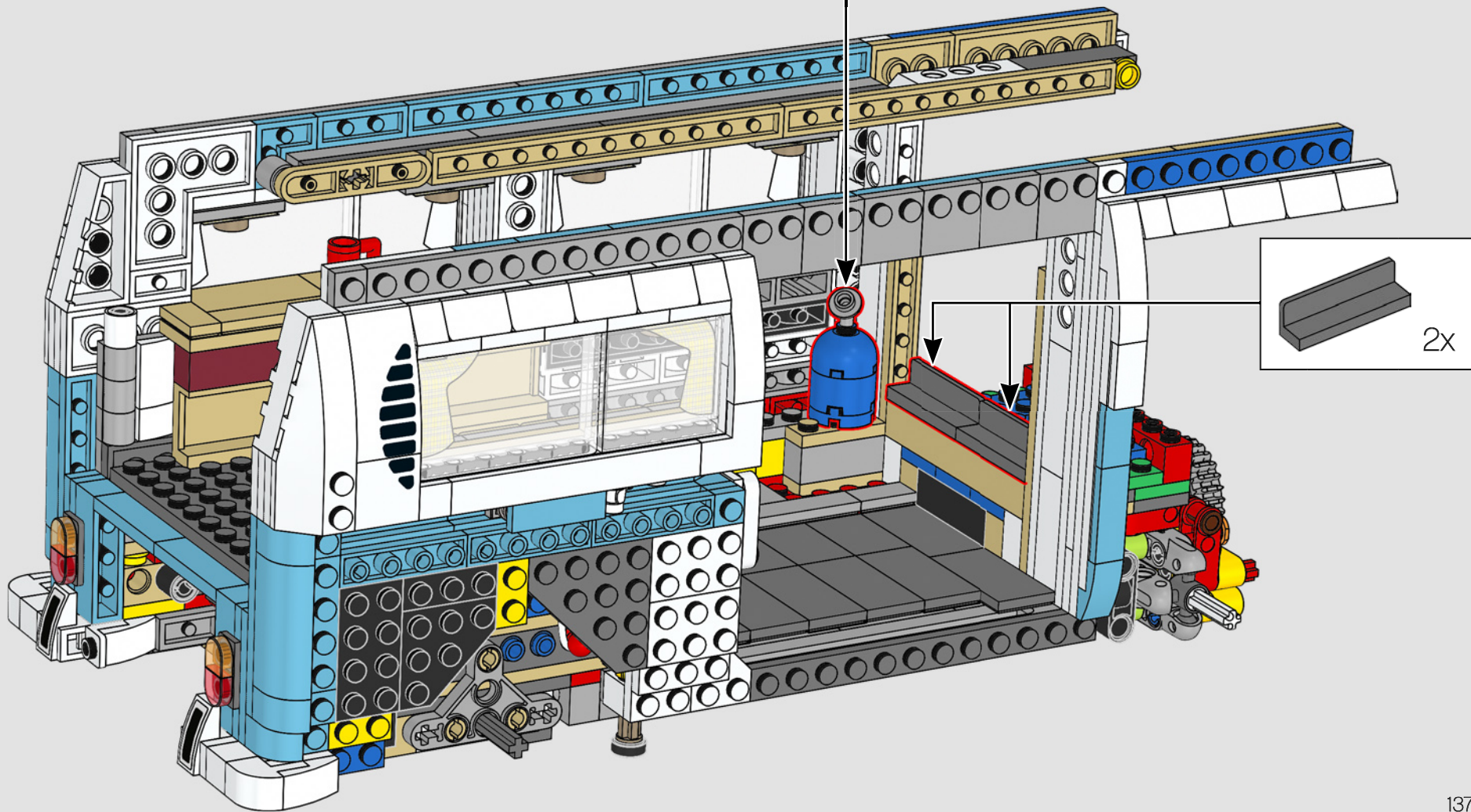

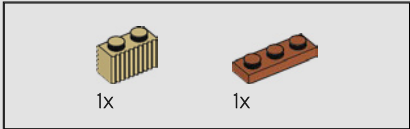
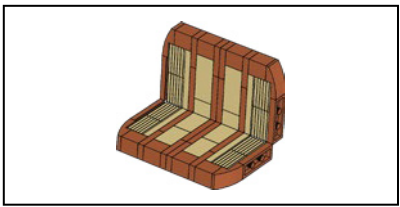

181

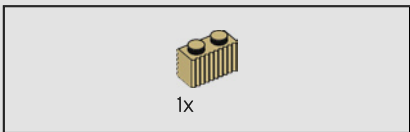
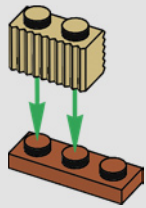

182

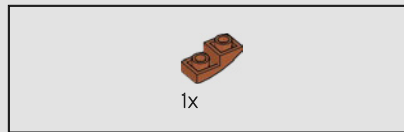
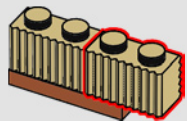

183

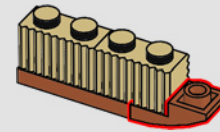

184

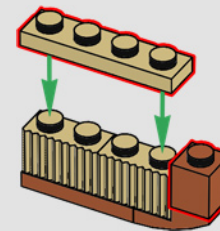

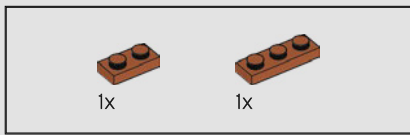

185

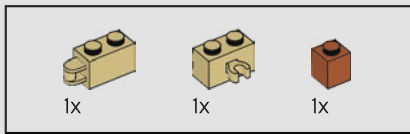
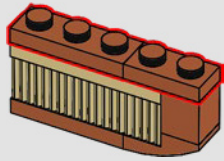

186

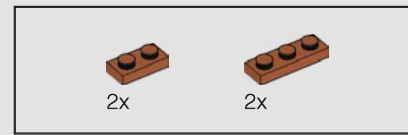
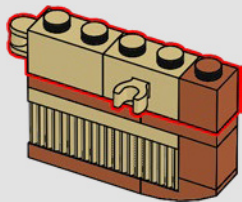

187

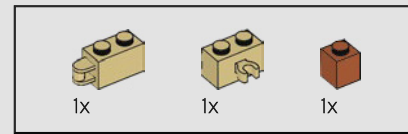
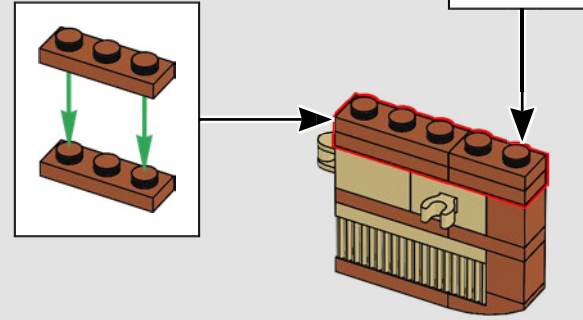

188

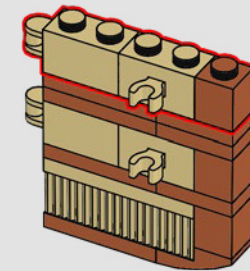

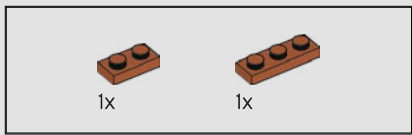

189

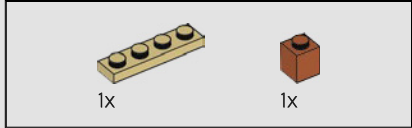
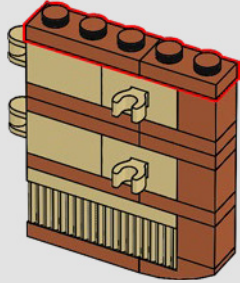

190

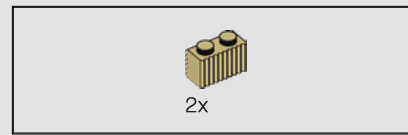
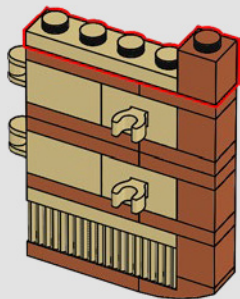

191

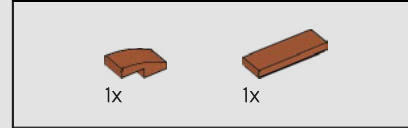
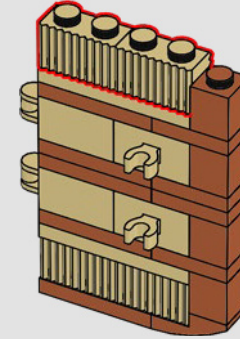

192

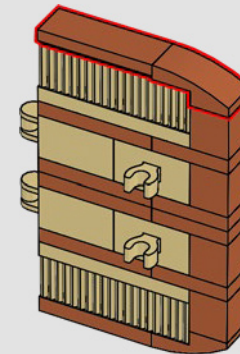

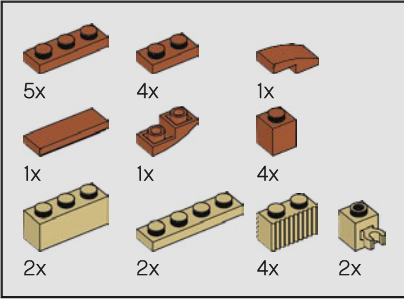
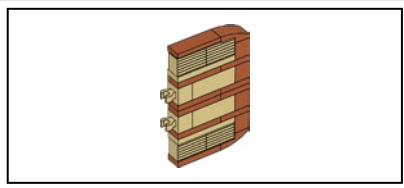

193

1

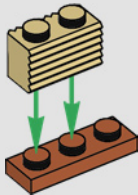

2

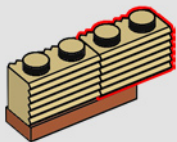

3

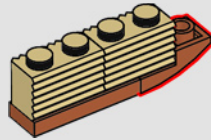

4

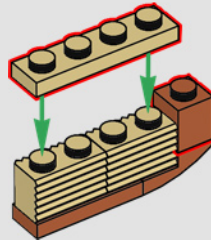

5

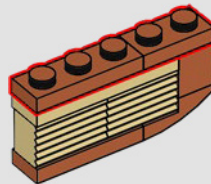

6

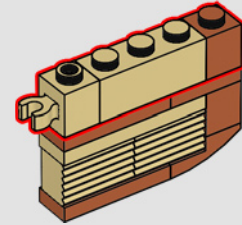

7

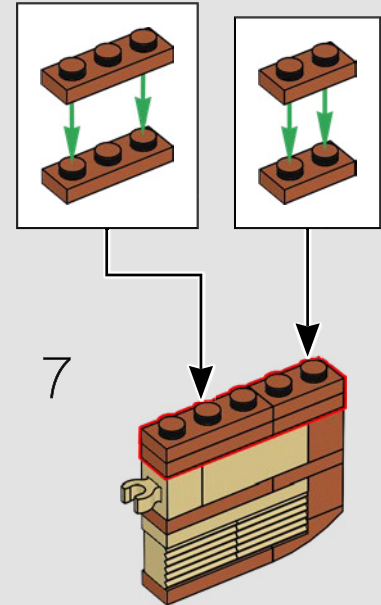

8

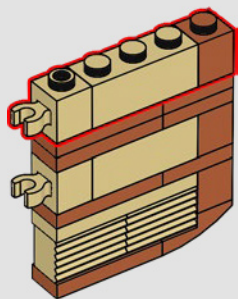

9

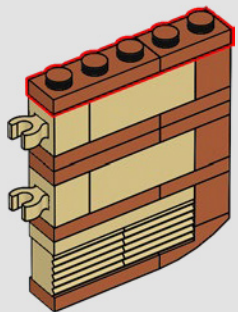

10

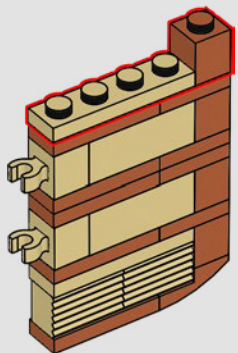

11

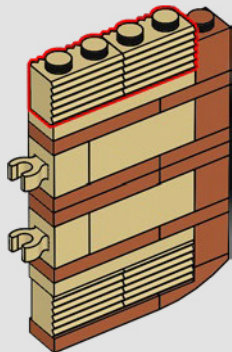

12

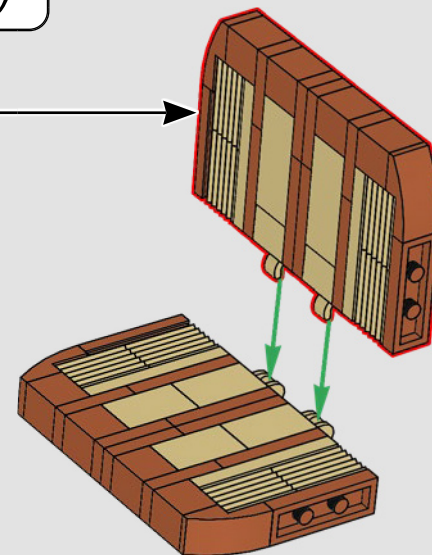
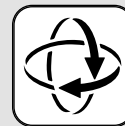
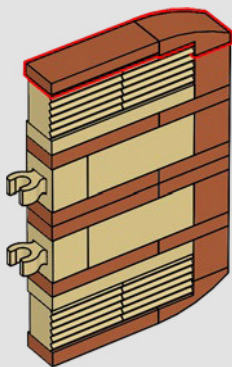

Sur les versions camping du véhicule, la banquette arrière pouvait être mise en position couchette. Elle était ainsi connue sous le nom de lit « rock and roll ».

194

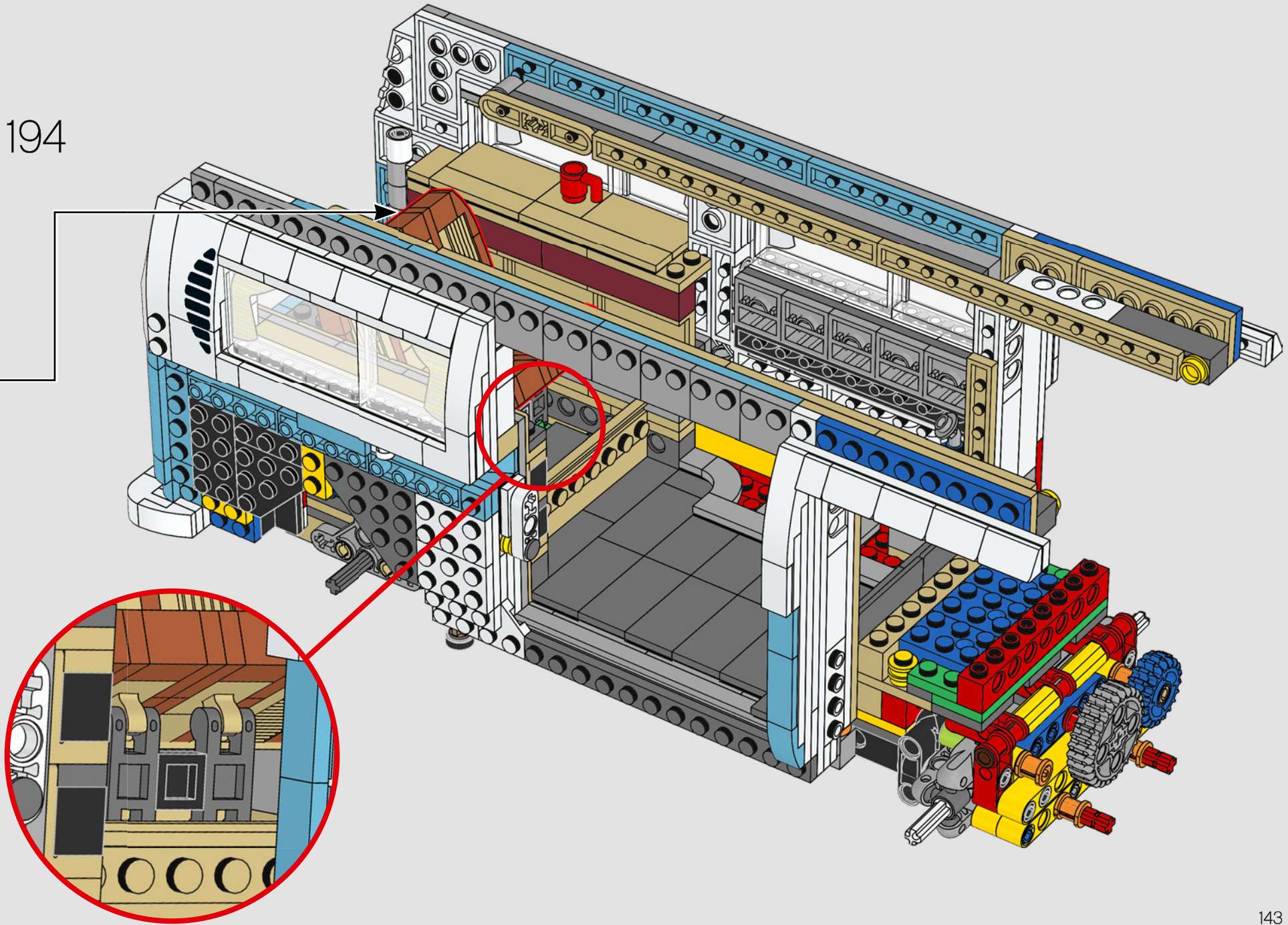

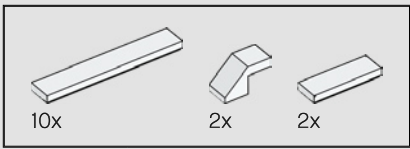

195

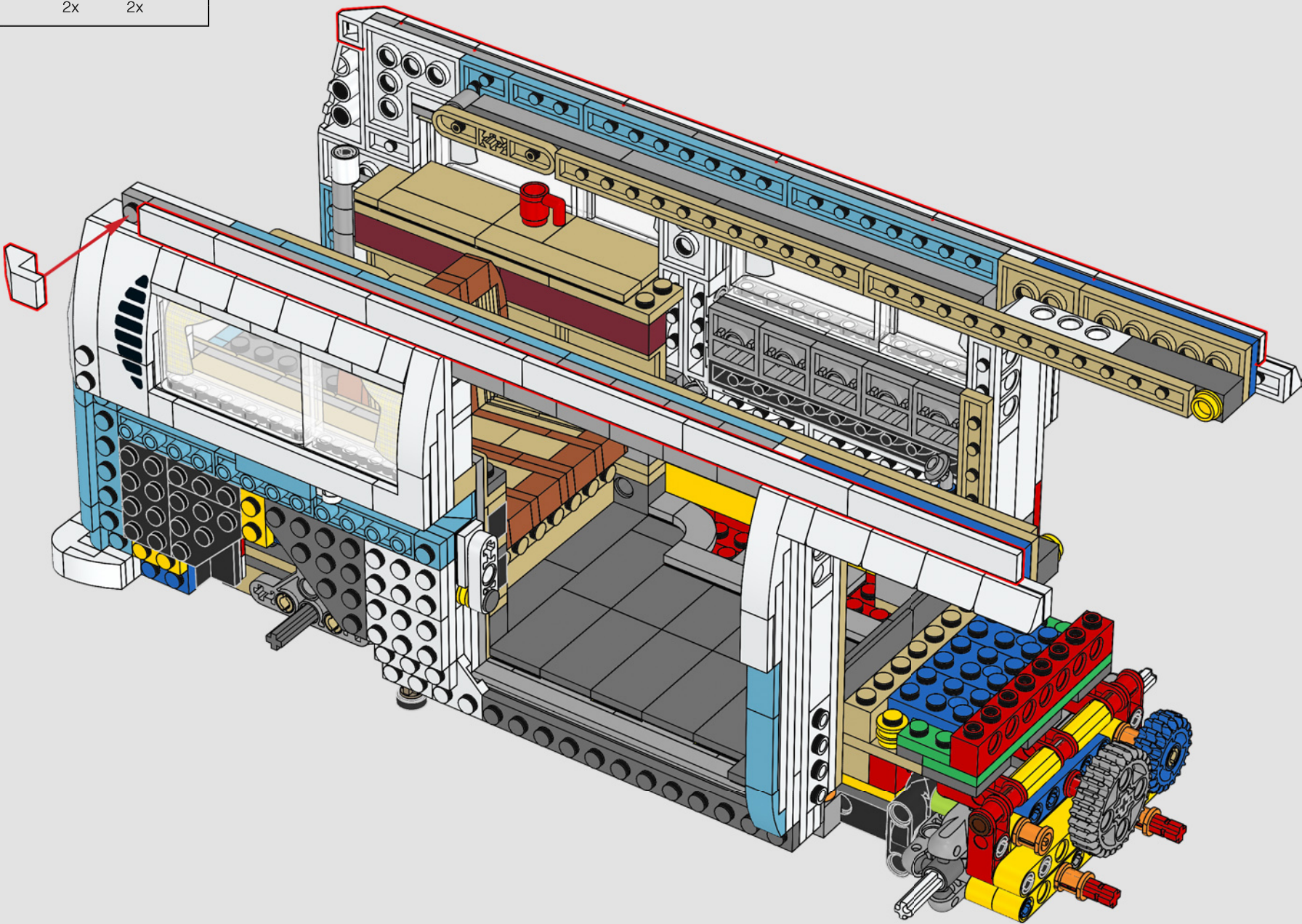



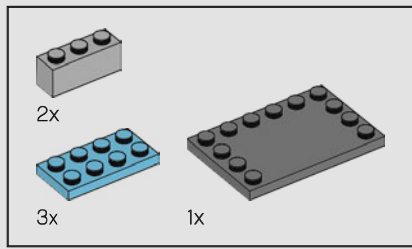

196

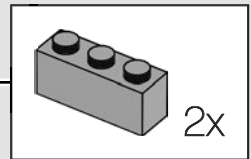
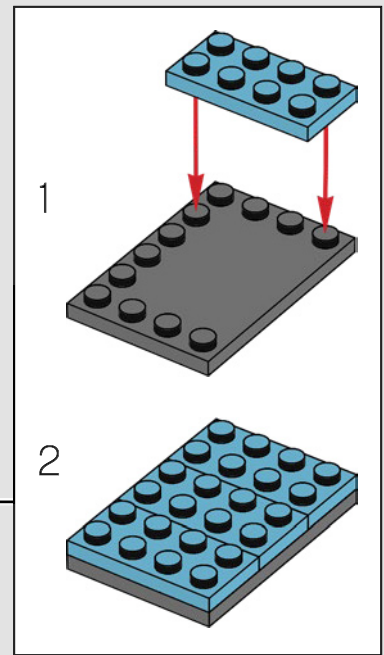
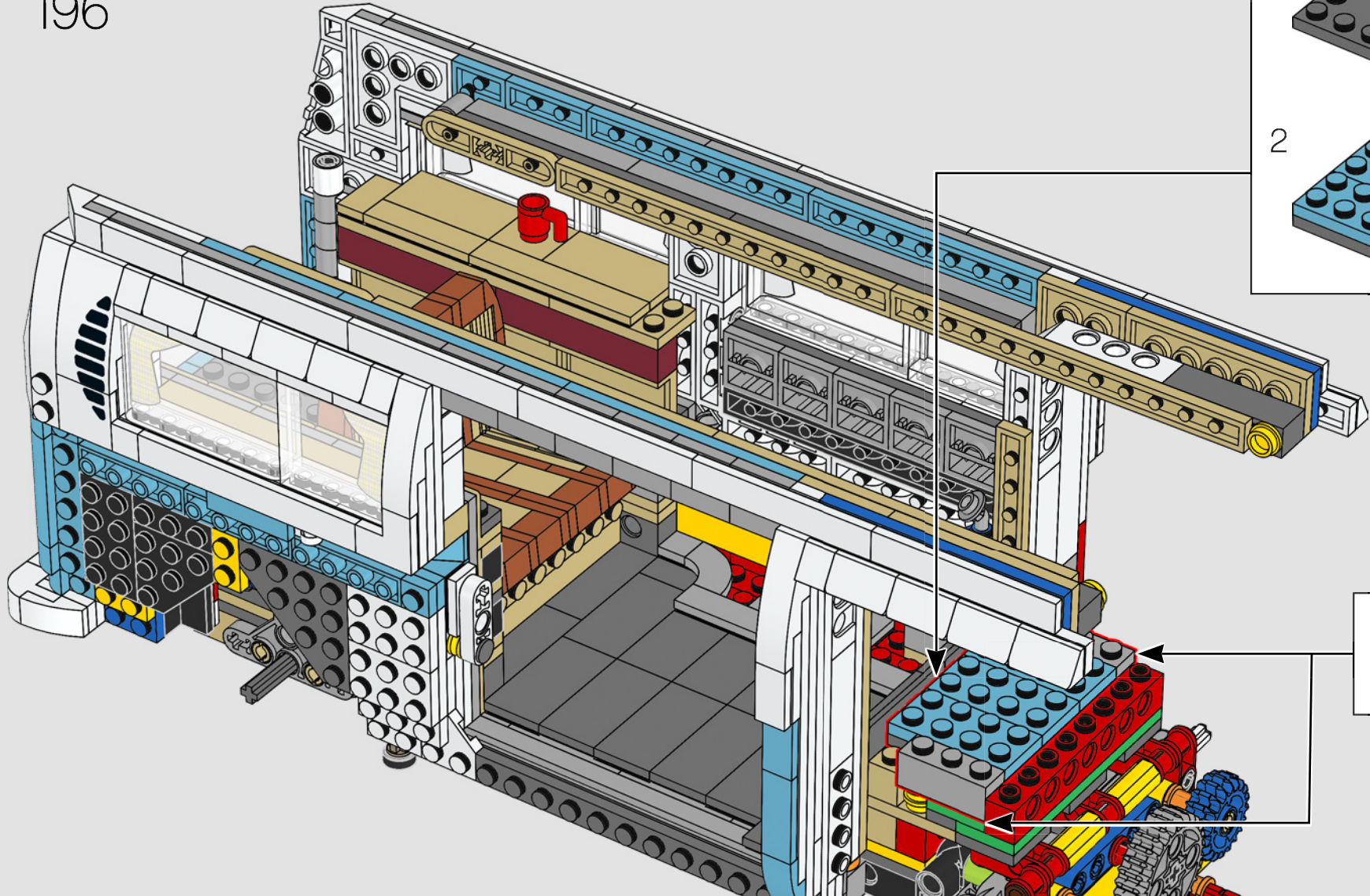

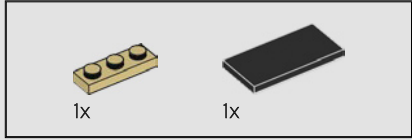
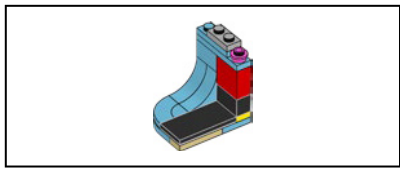

197

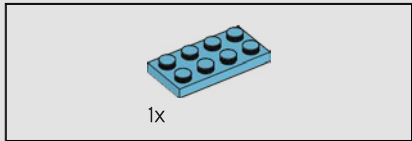
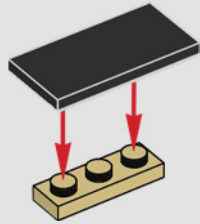

198

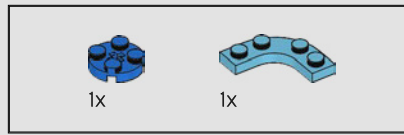
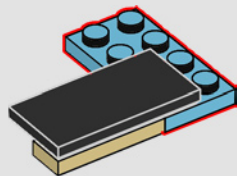

199

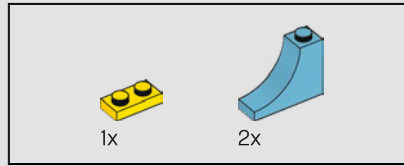
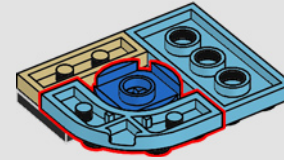
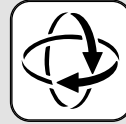

200

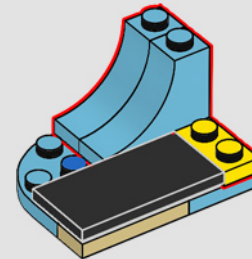
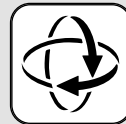

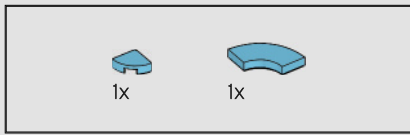

201

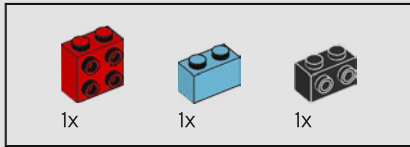
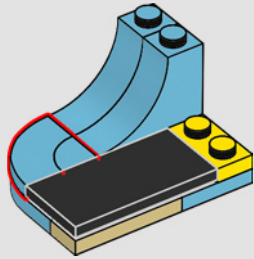

202

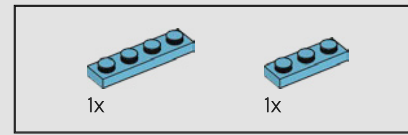
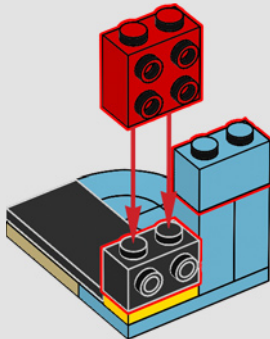

203

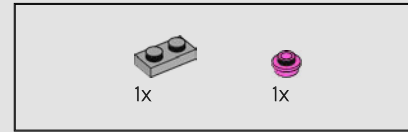
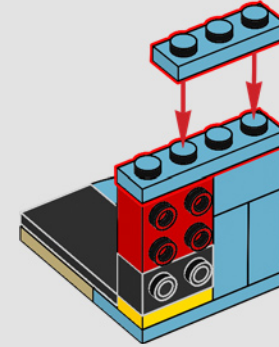

204

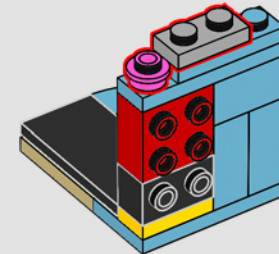

205

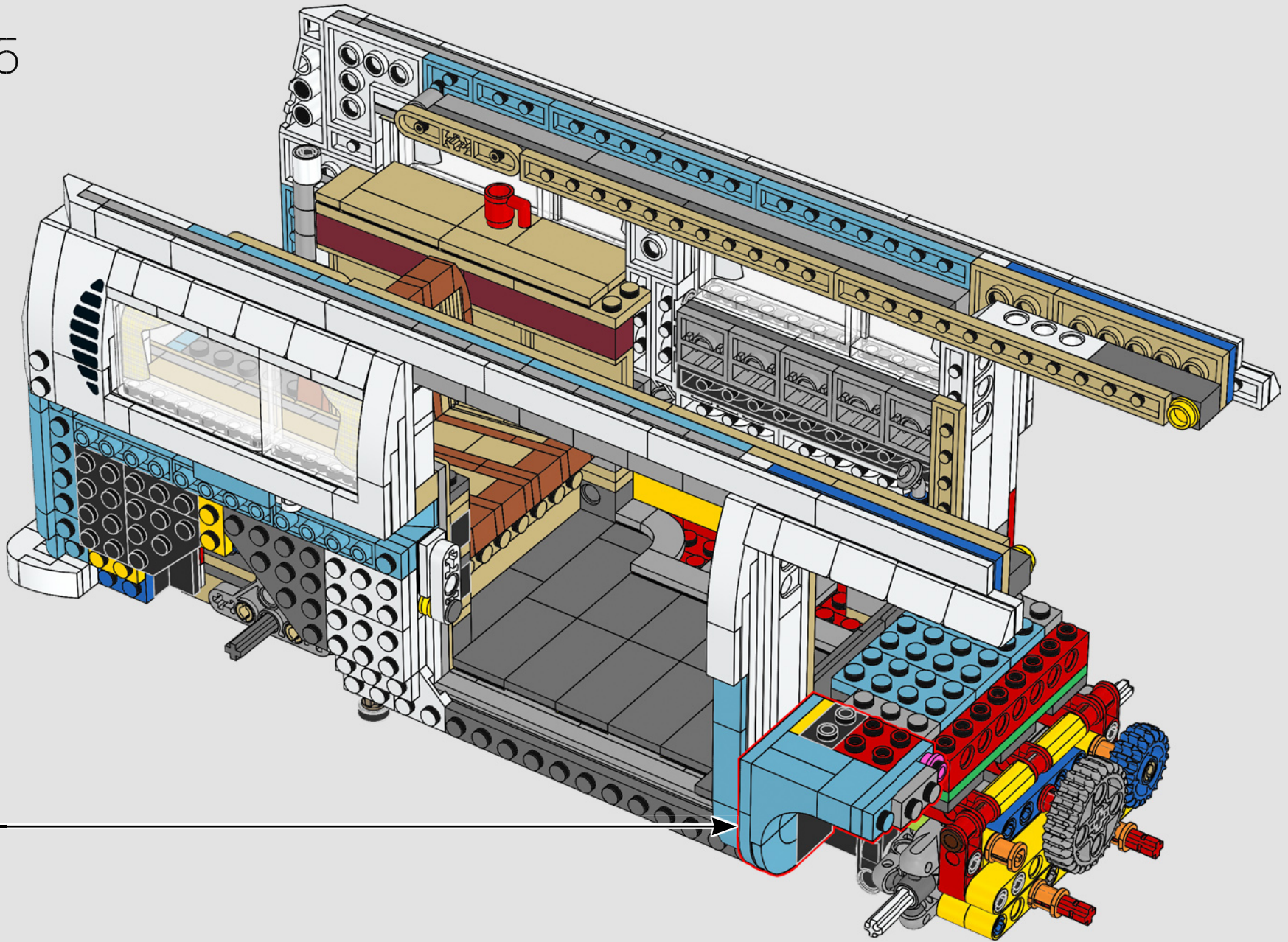

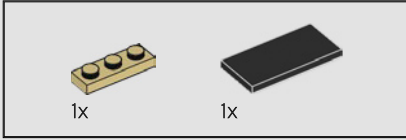
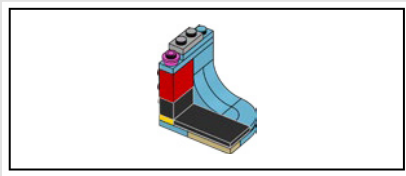

206

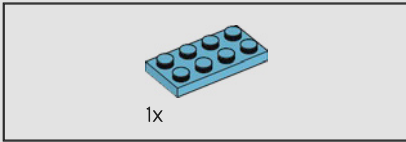
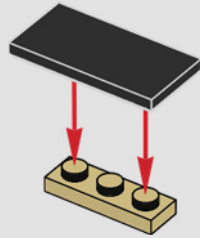

207

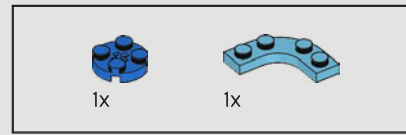
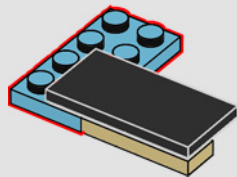

208

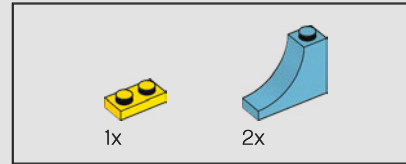
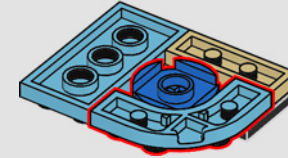

209

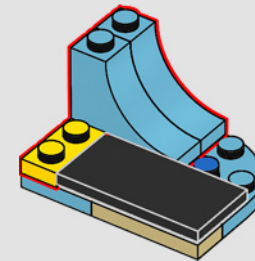
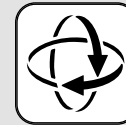

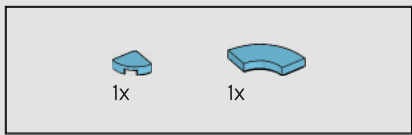

210

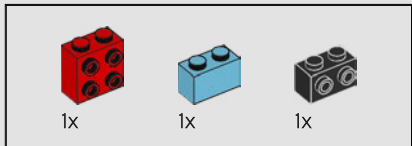
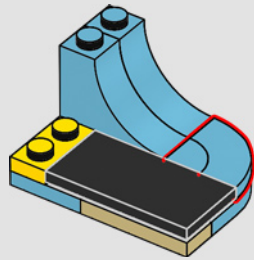

211

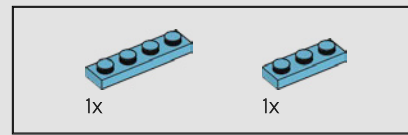
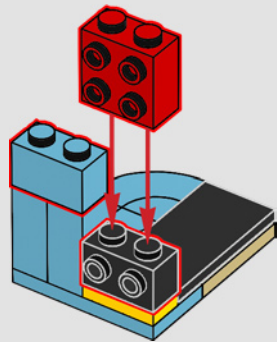

212

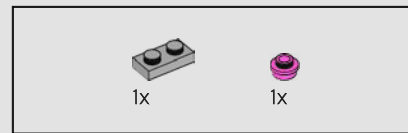
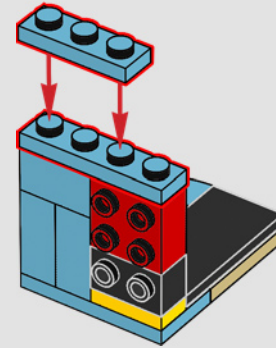

213

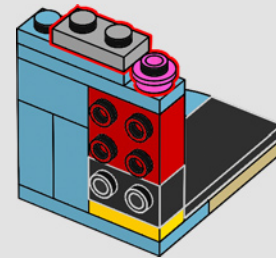

214

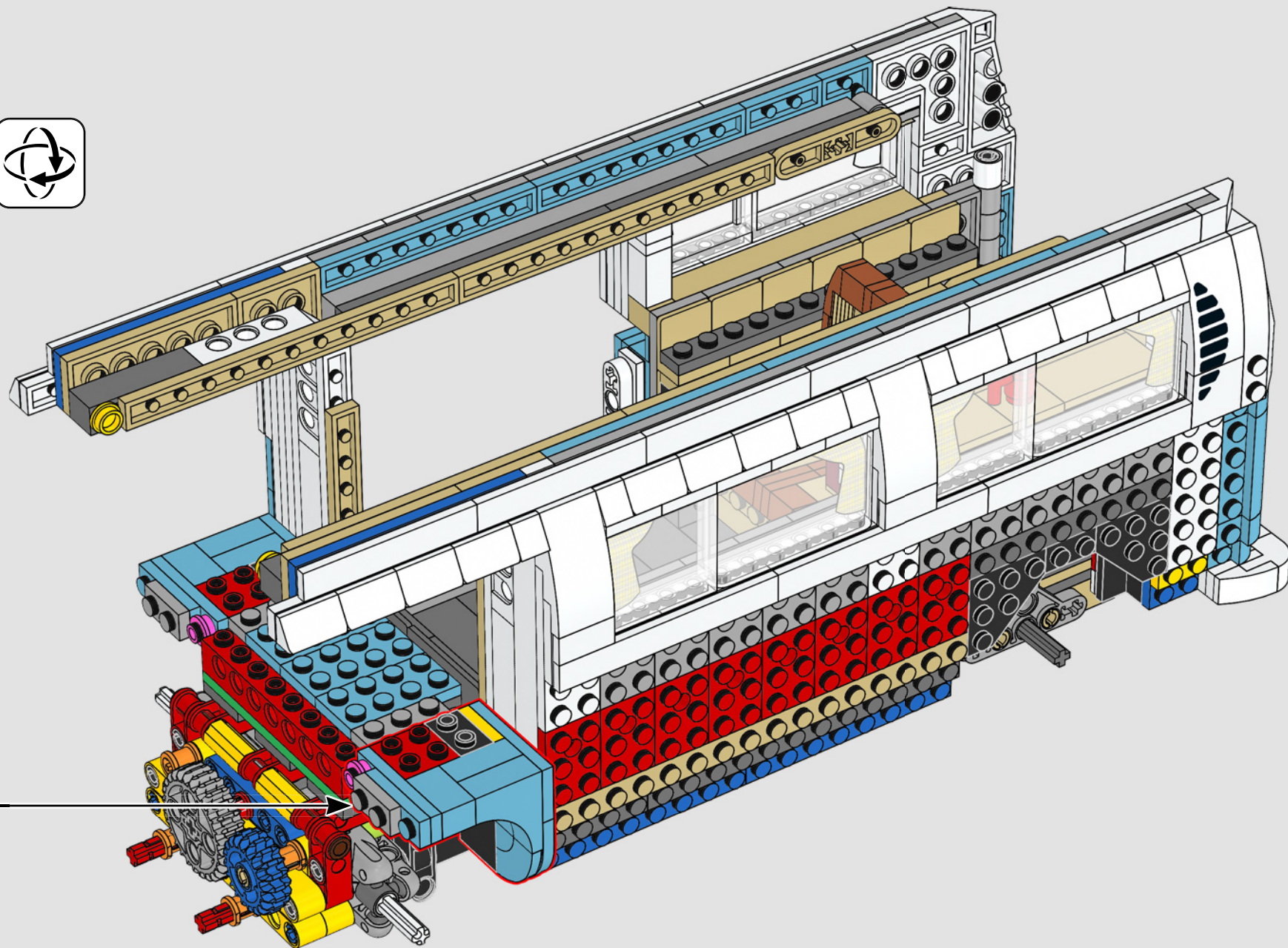

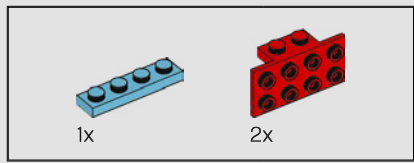

215

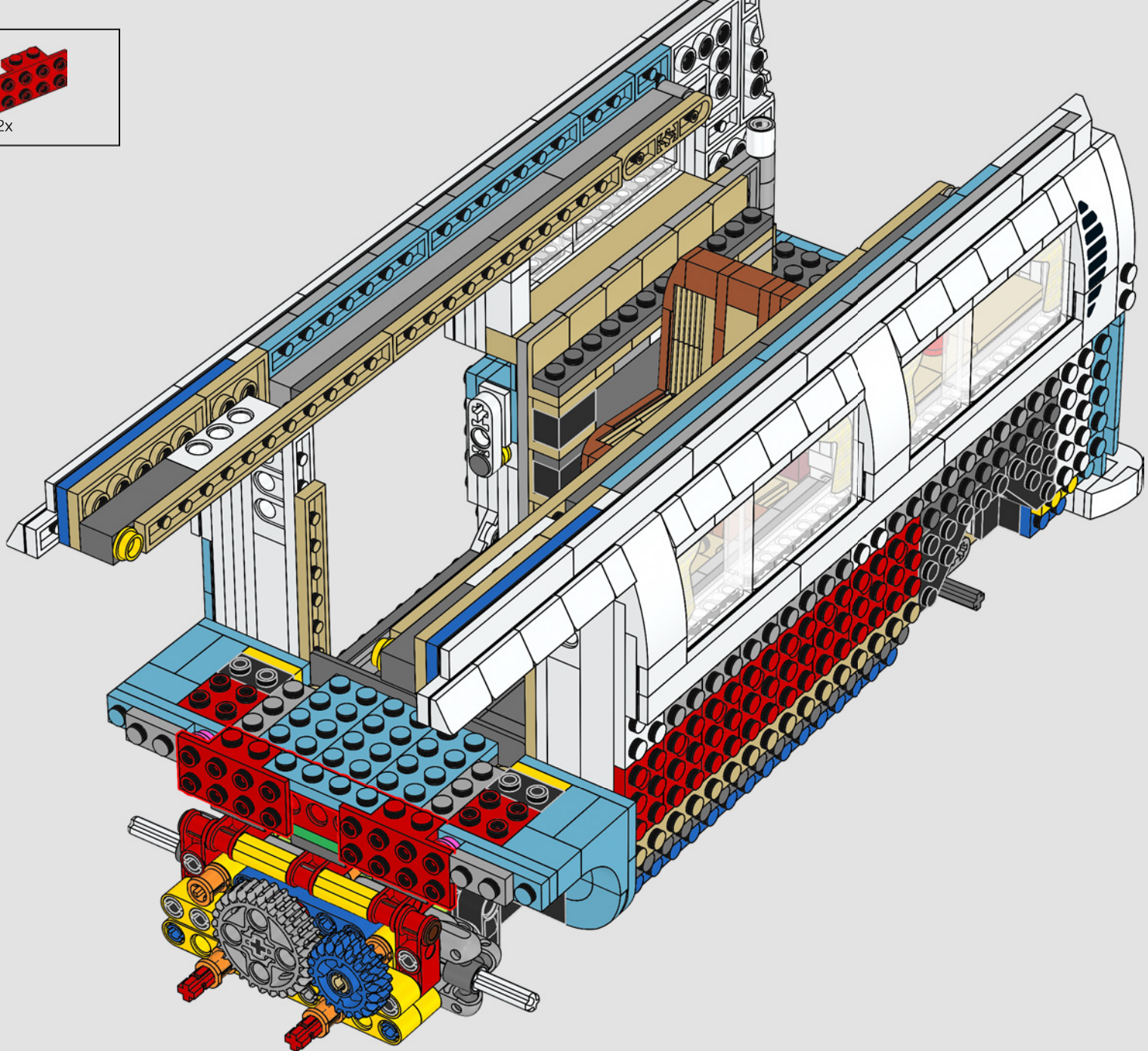



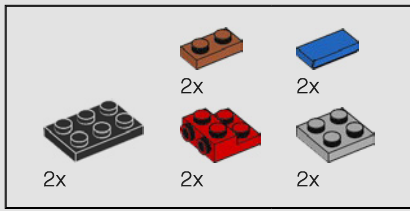

216

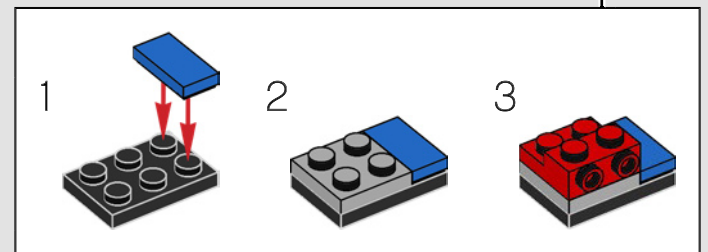
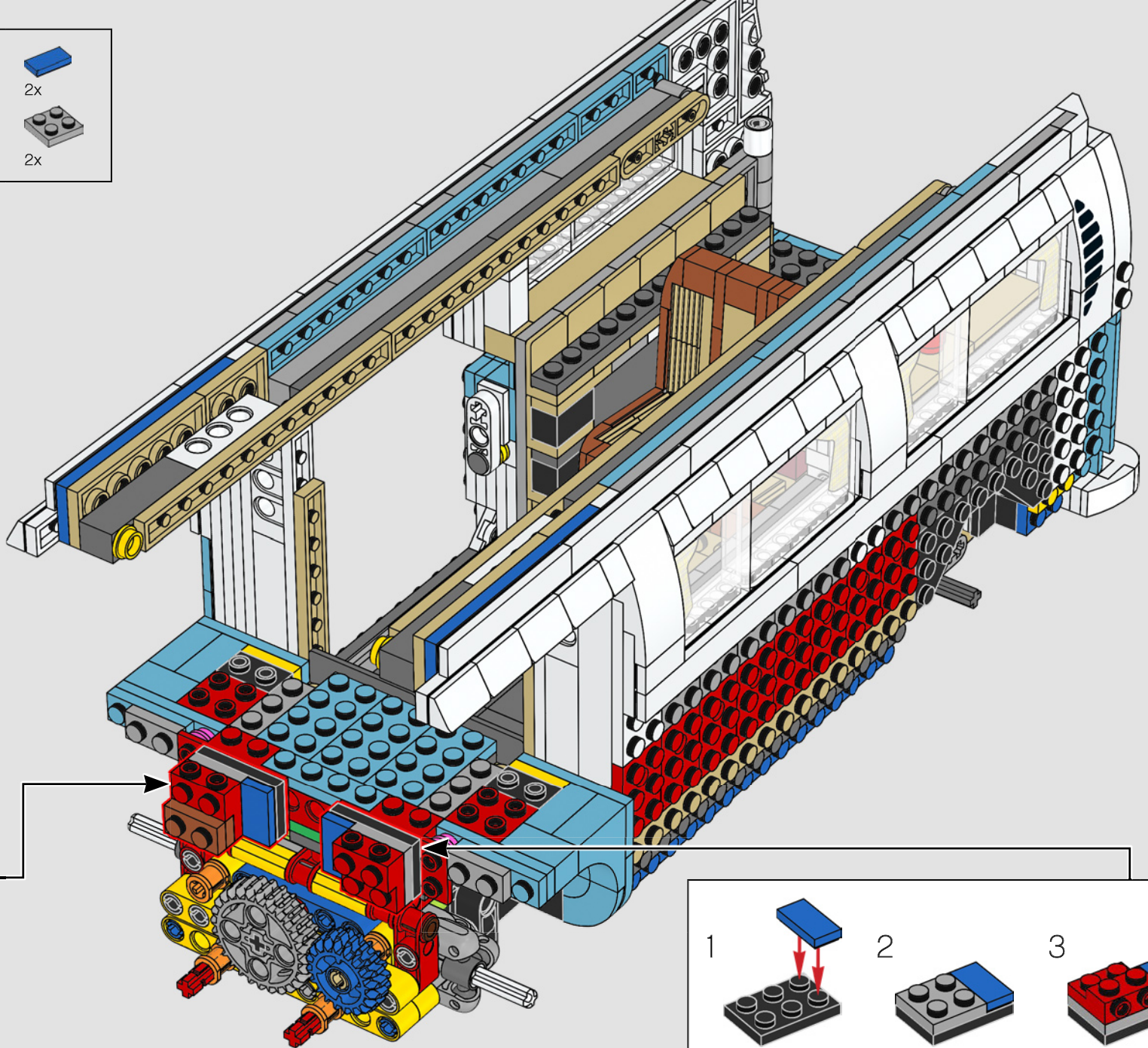
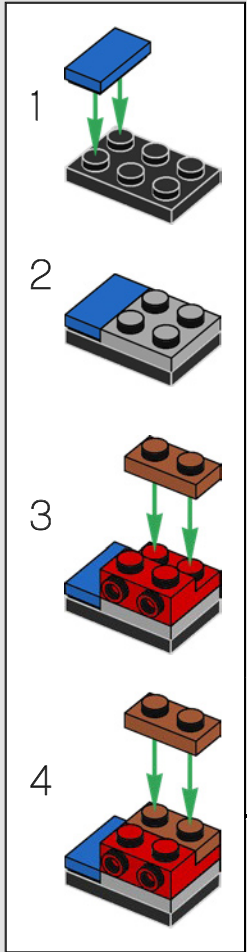

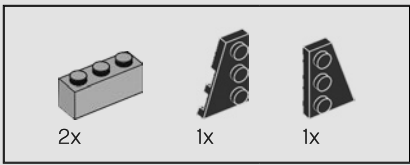

217

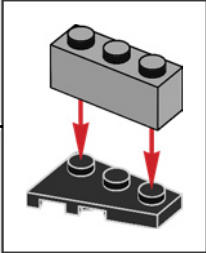
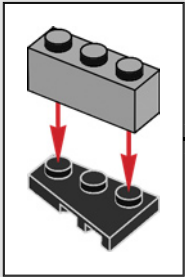
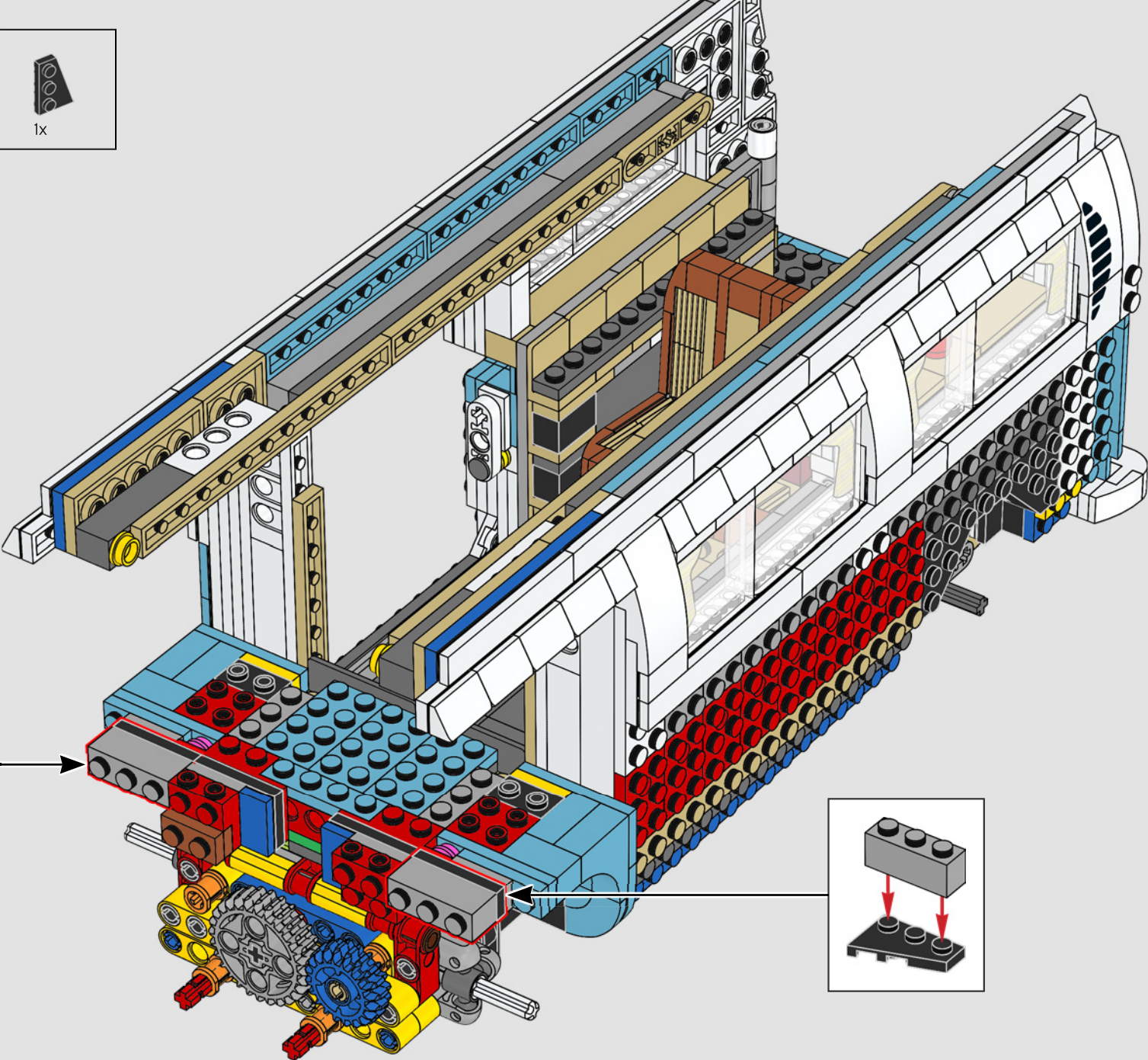

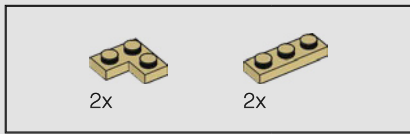

218

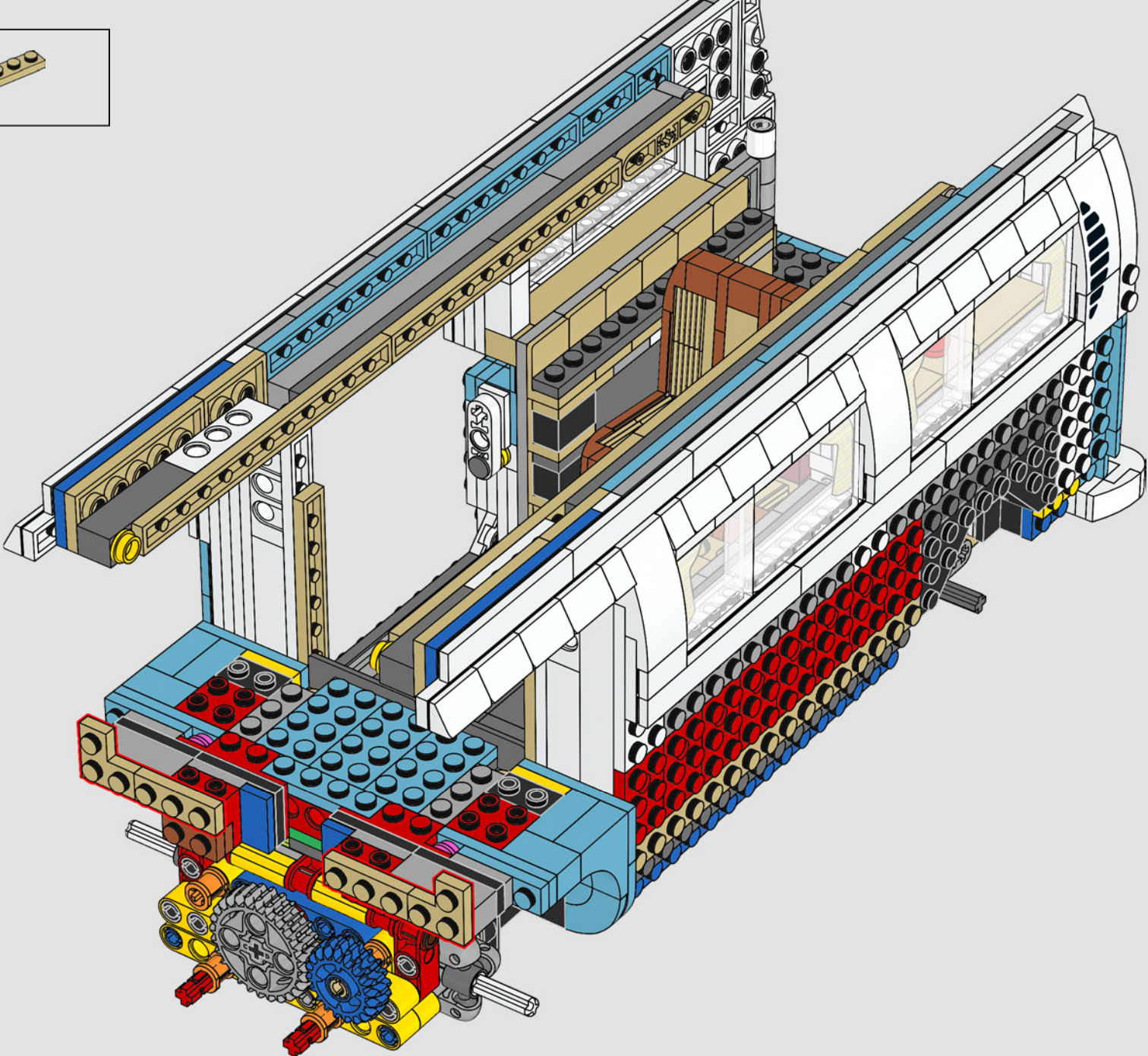

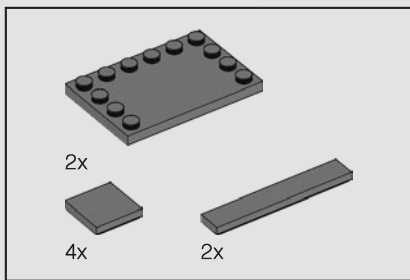

219

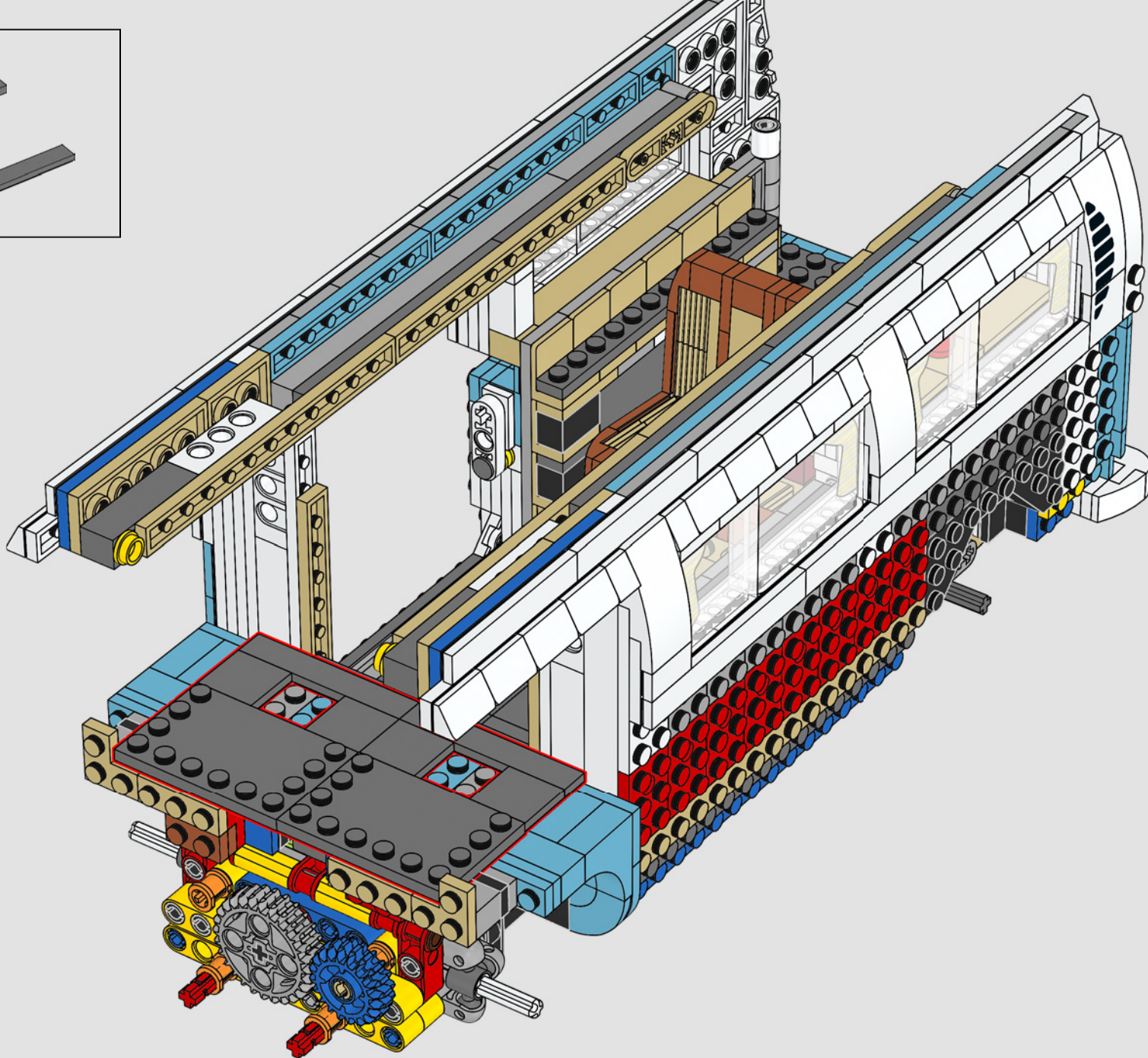

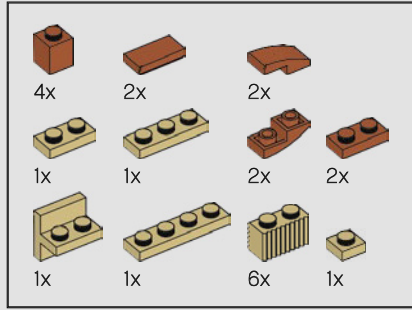
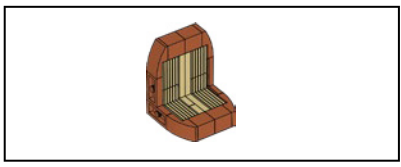

220

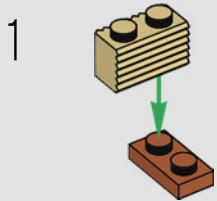

2

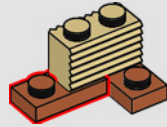

3

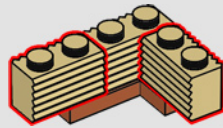

4

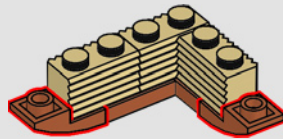

5

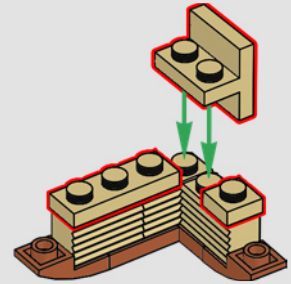

6

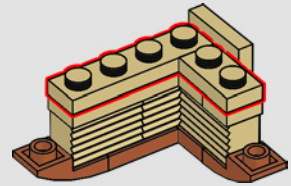

7

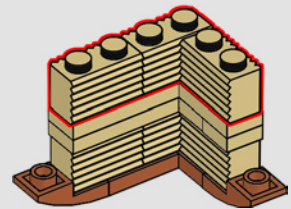

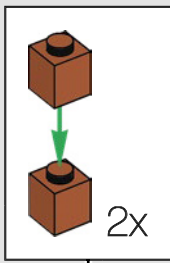

8

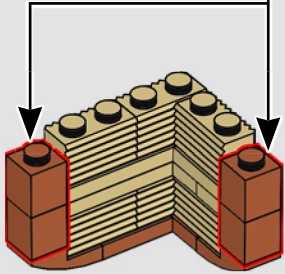

9

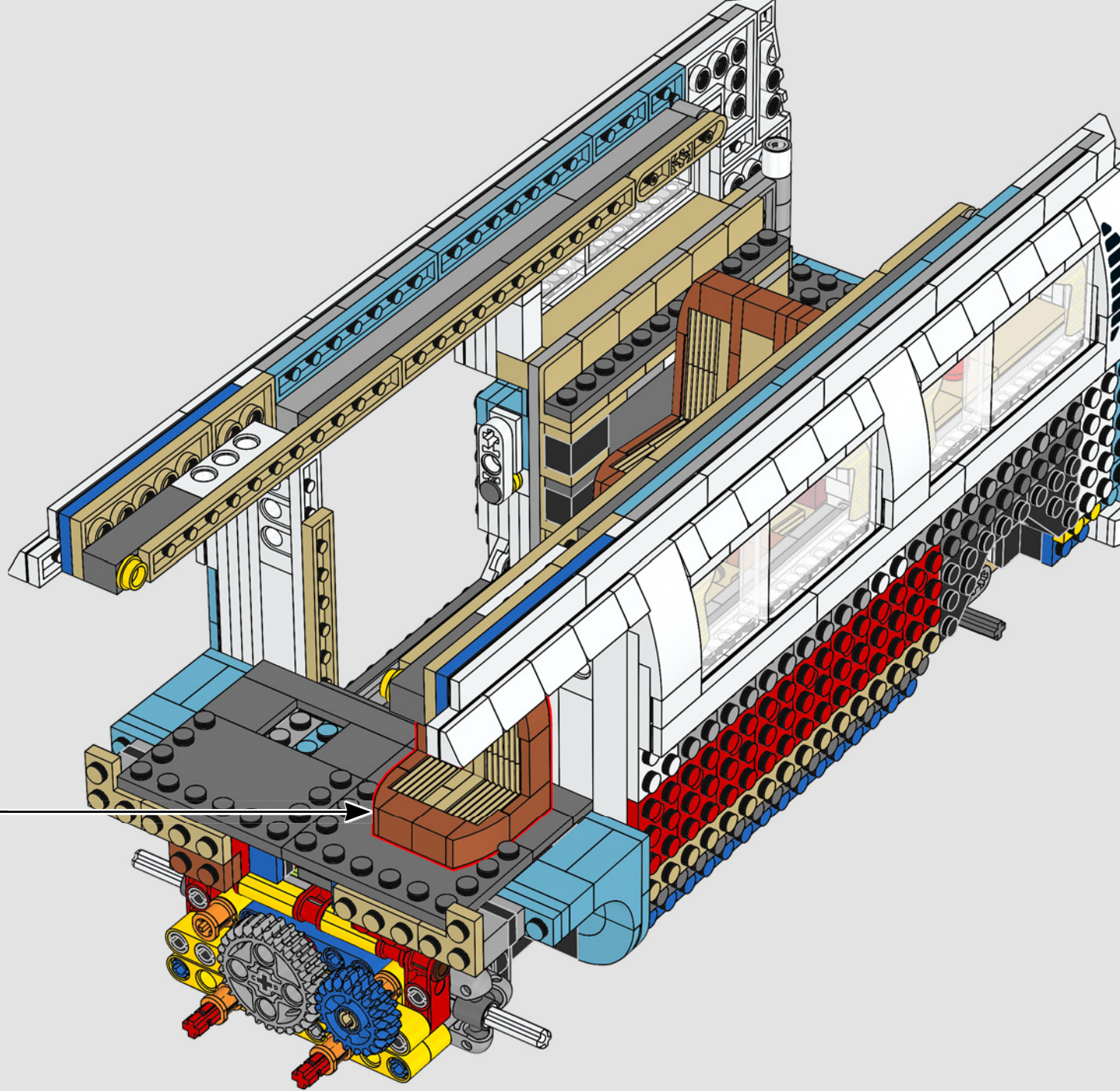
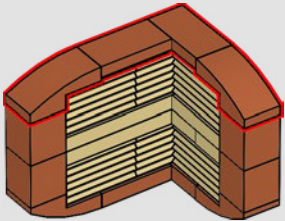

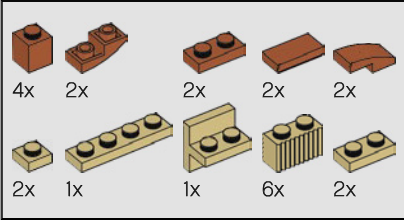
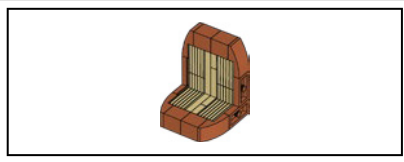

221

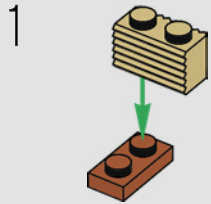

2

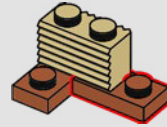

3

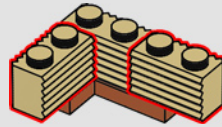

4

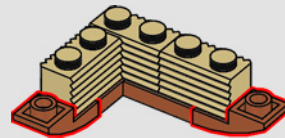

5

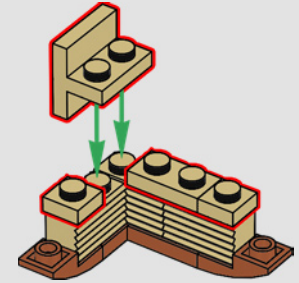

6

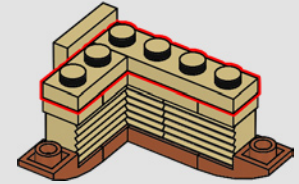

7

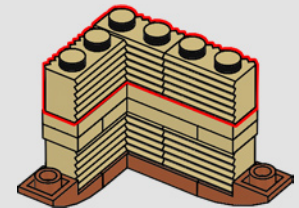

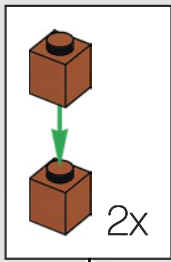

8

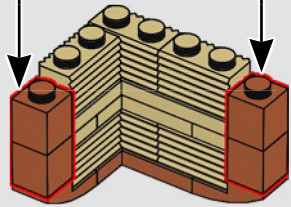

9

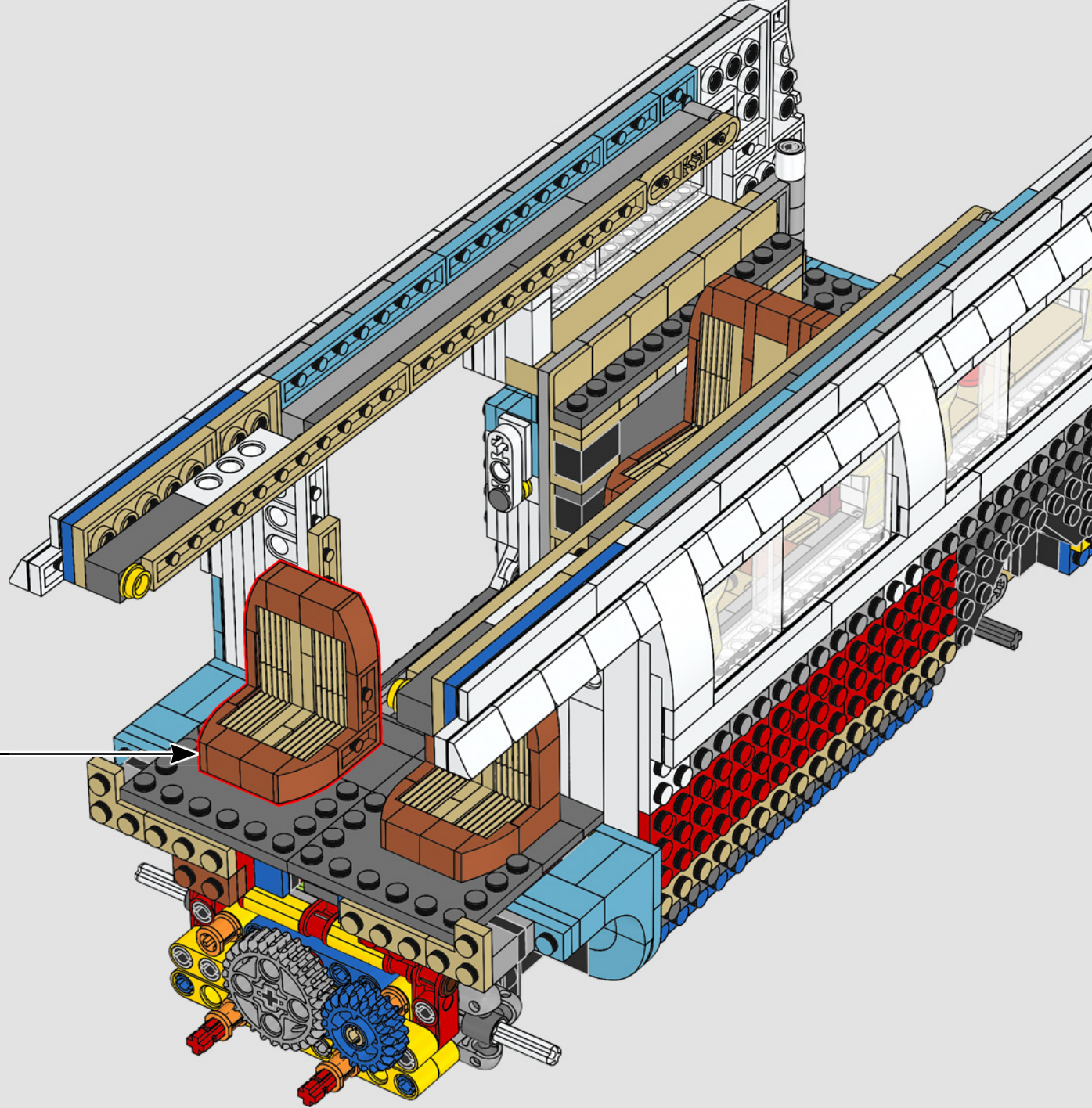
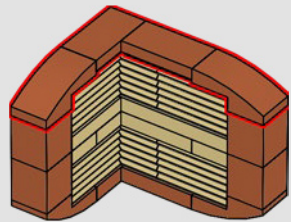



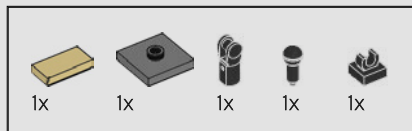

222

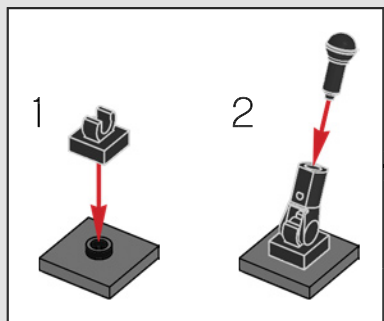
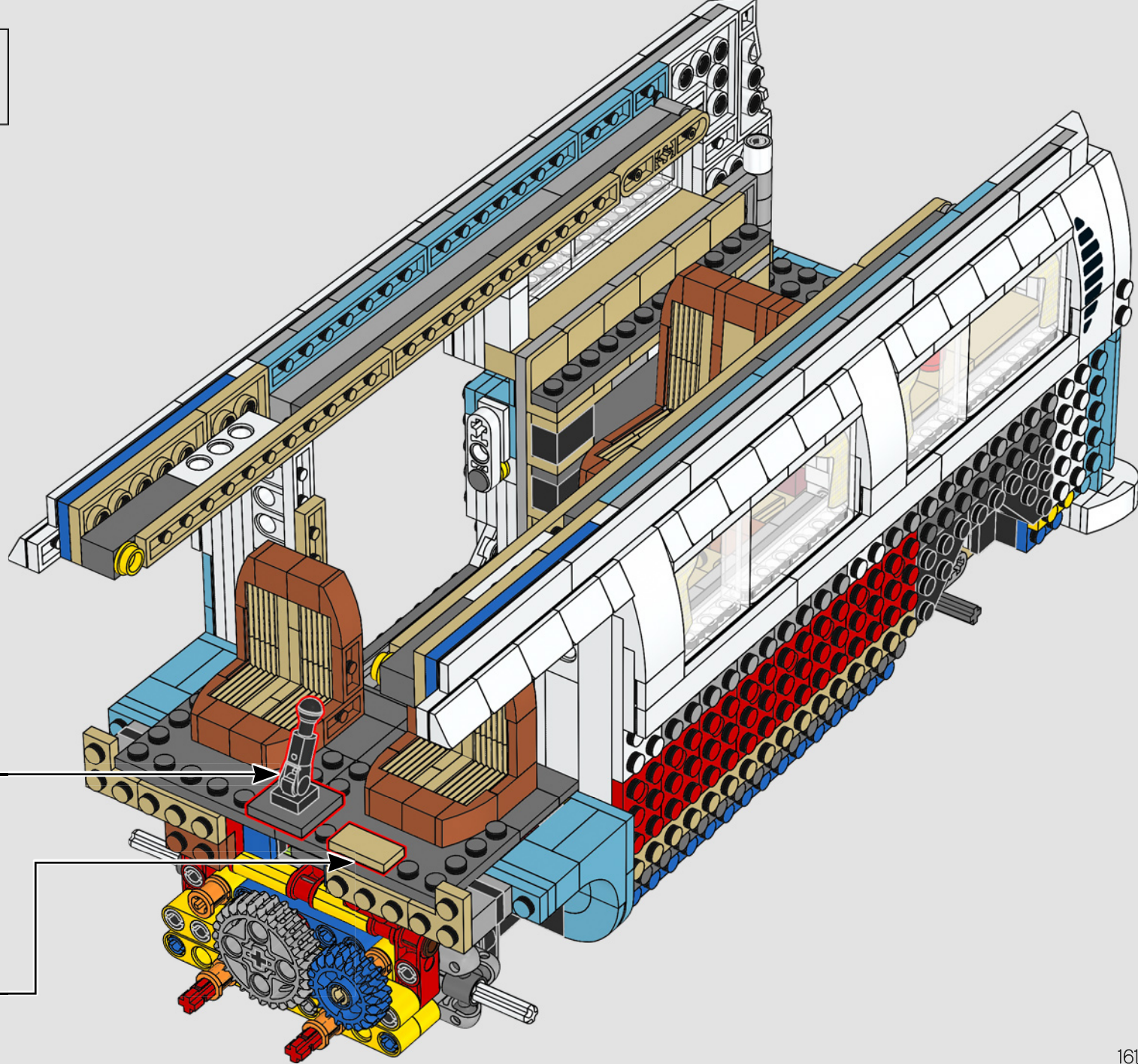

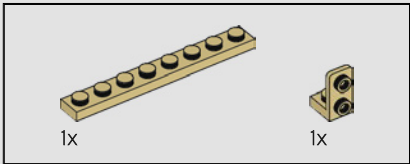
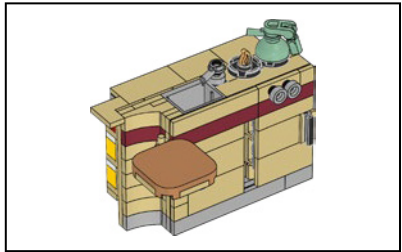
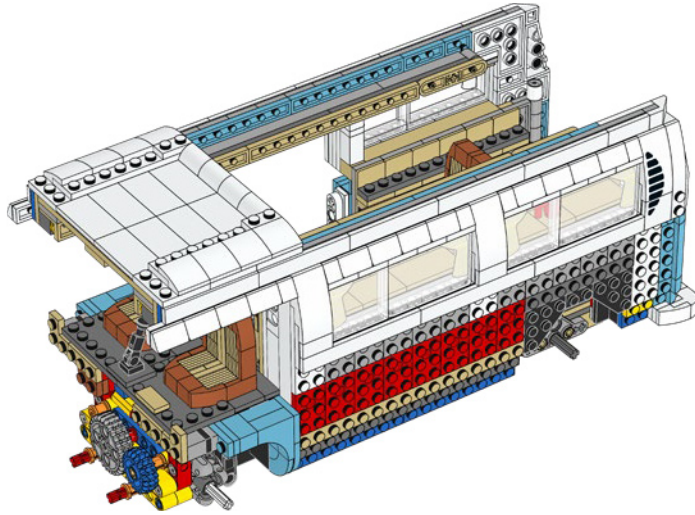
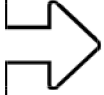

223

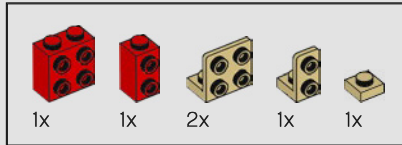
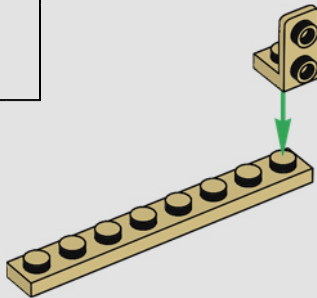

224

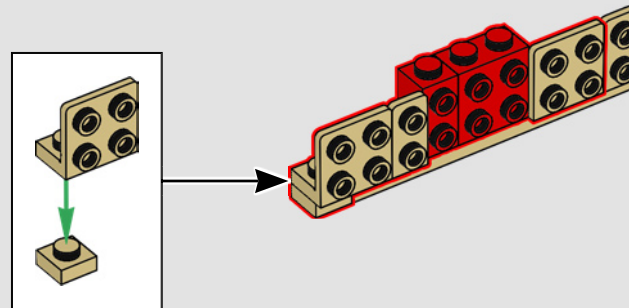

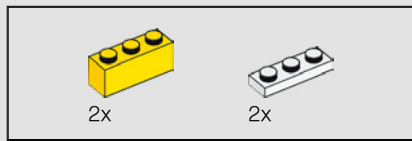

225

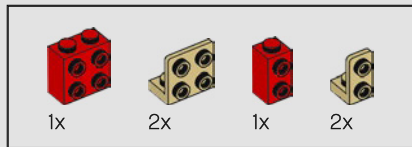
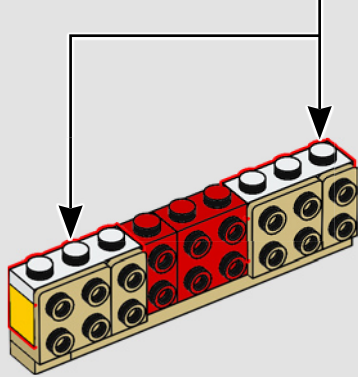
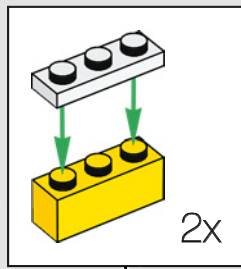

226

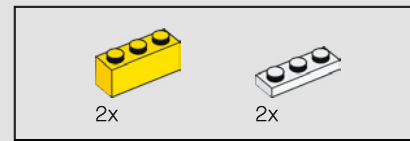
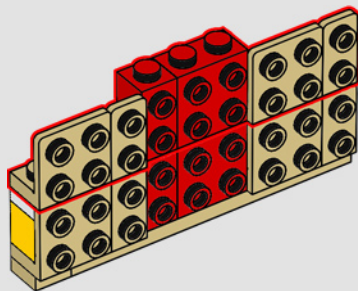

227

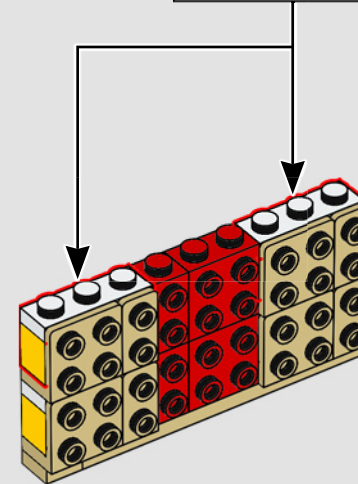
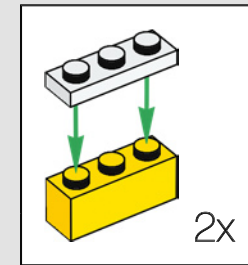

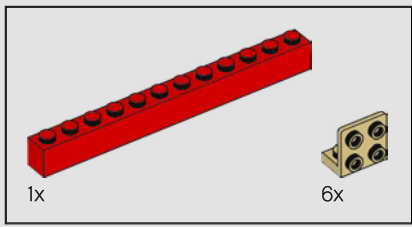

228

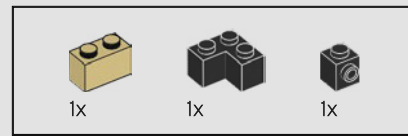
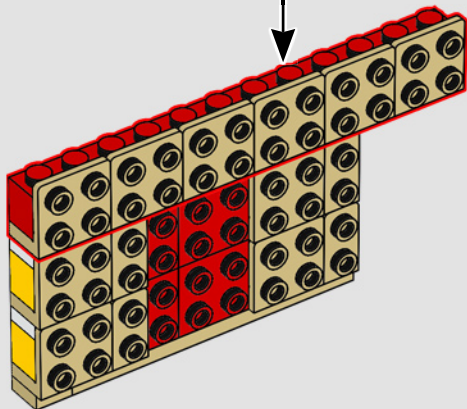
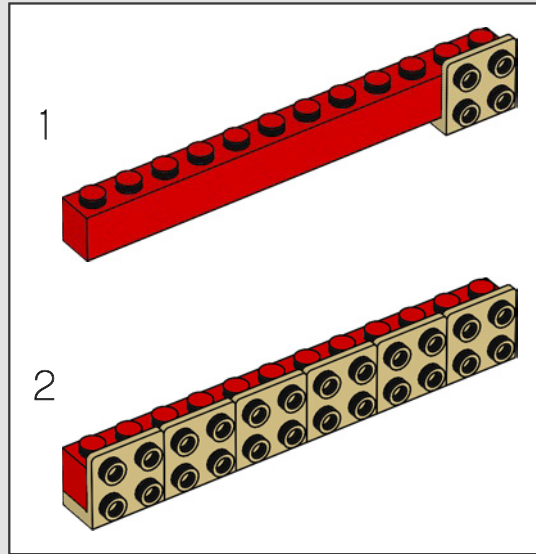

229

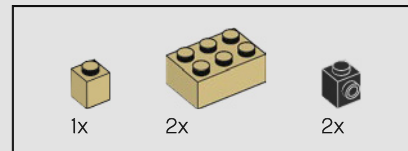
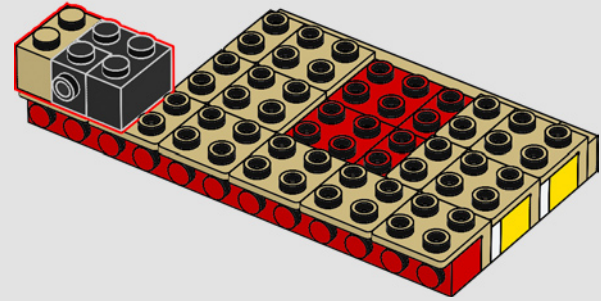
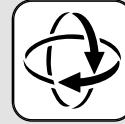

230

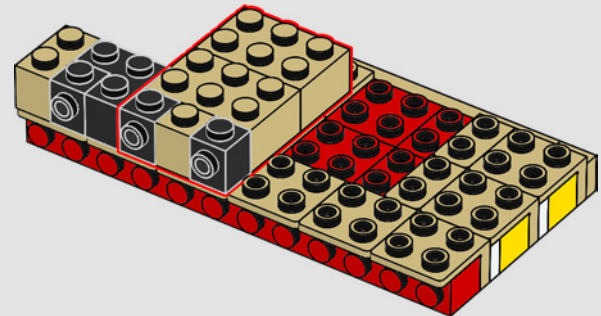

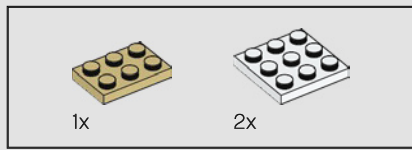

231

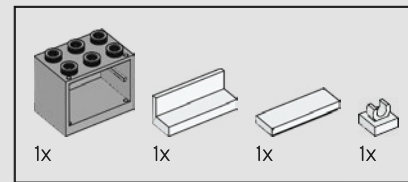
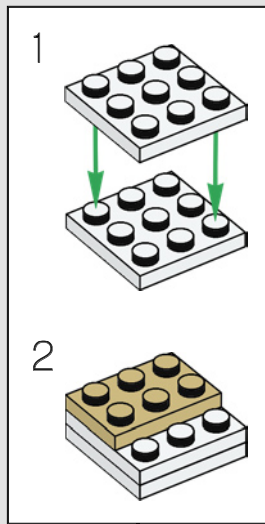
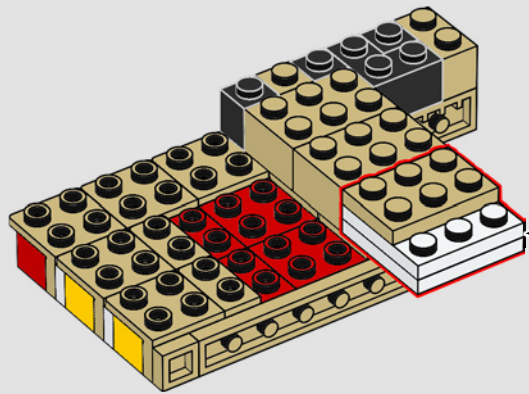

232

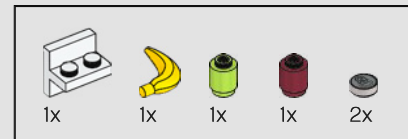
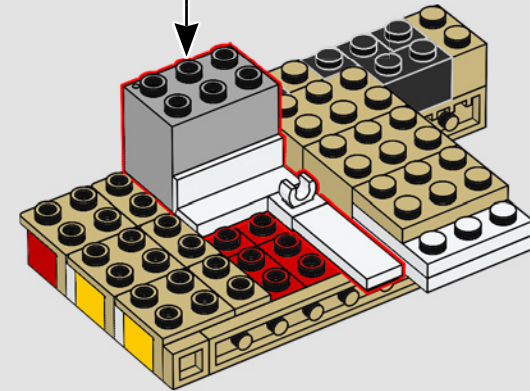
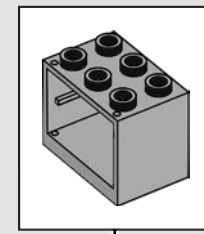

233

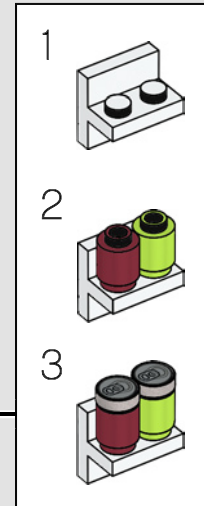
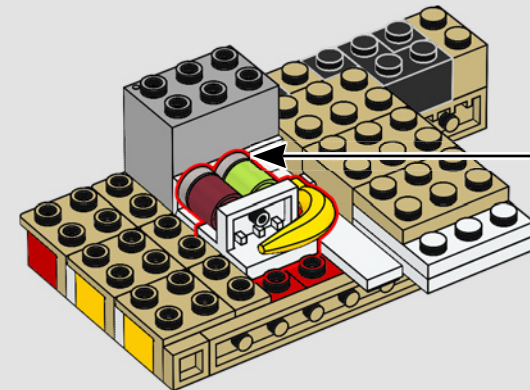

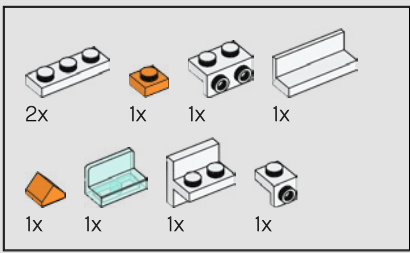

234

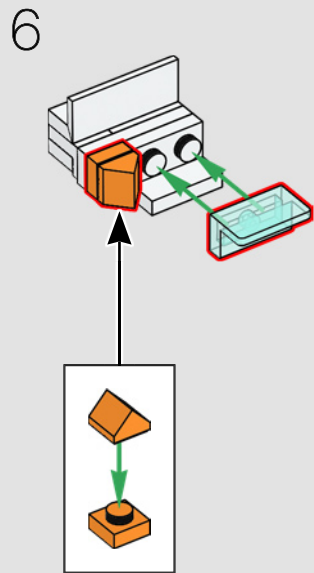
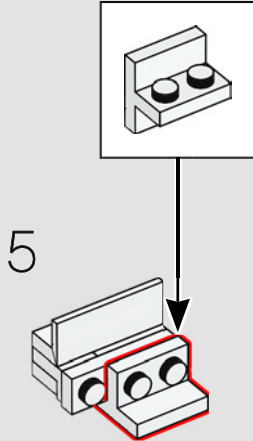
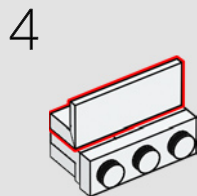
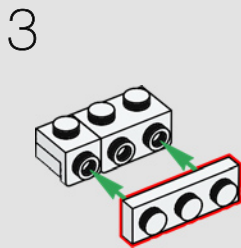
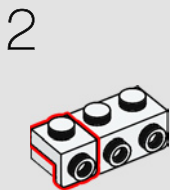
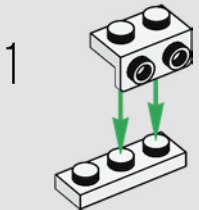

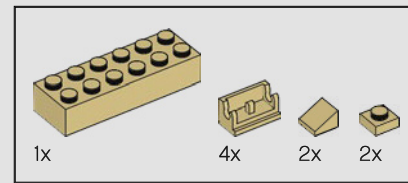
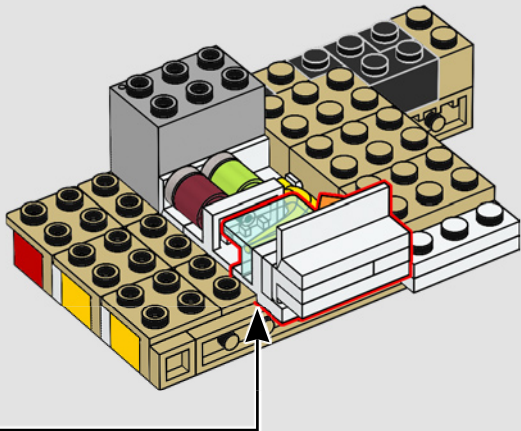

235

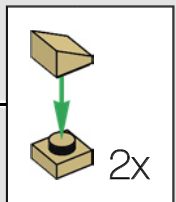
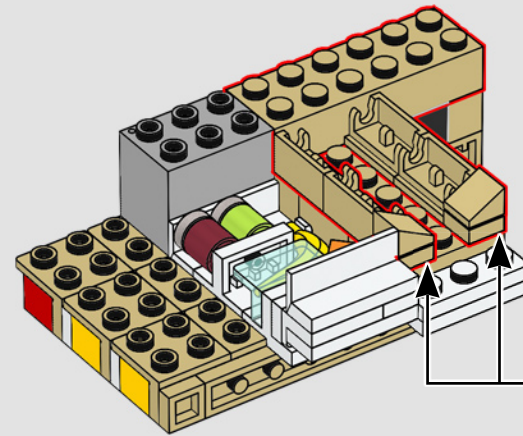

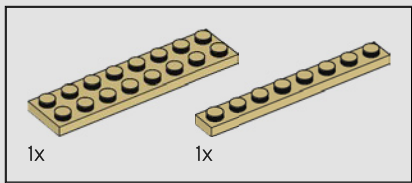

236

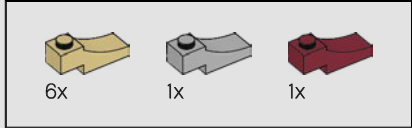
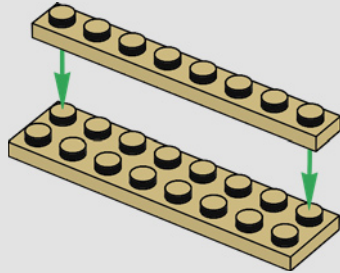

237

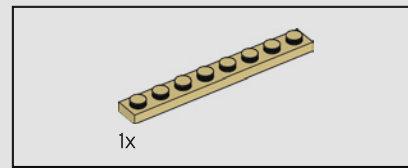
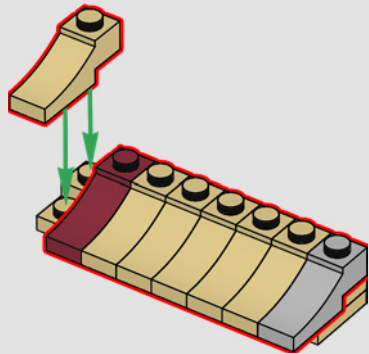

238

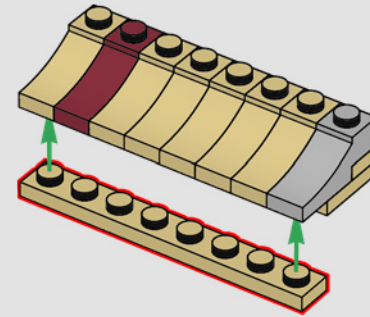

239

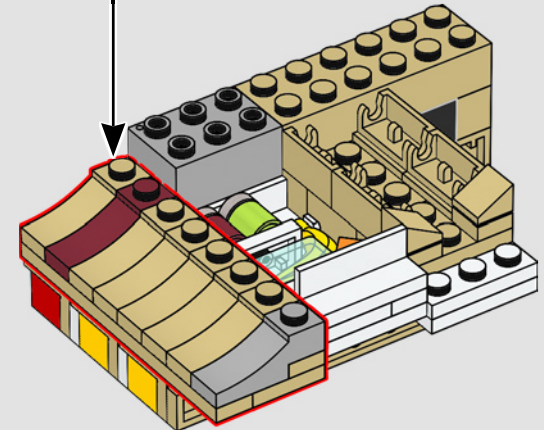



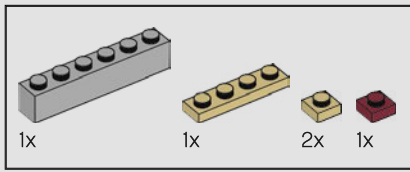

240

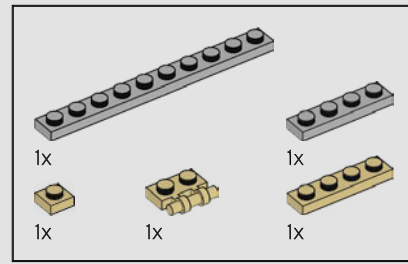
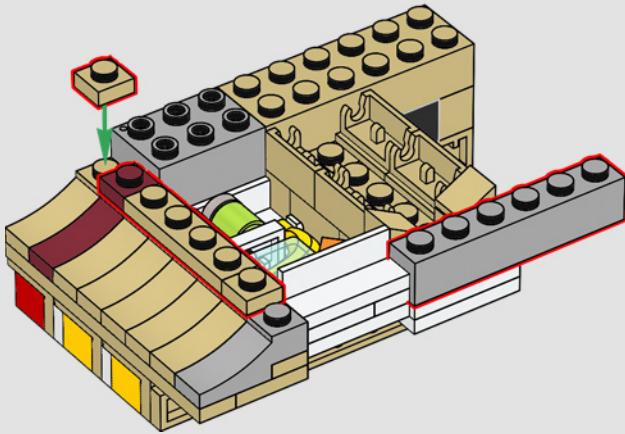

241

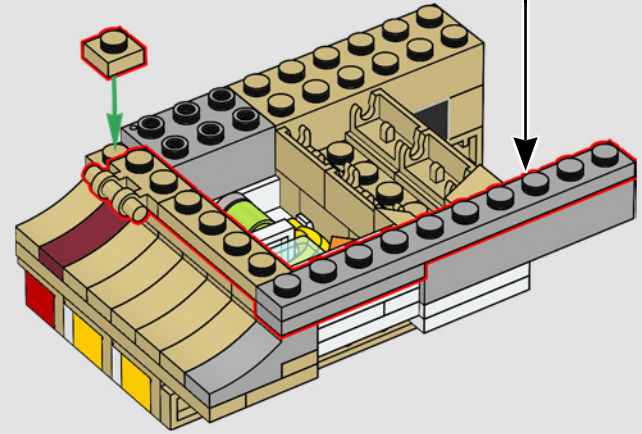
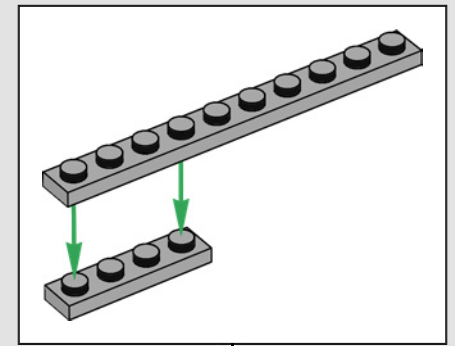

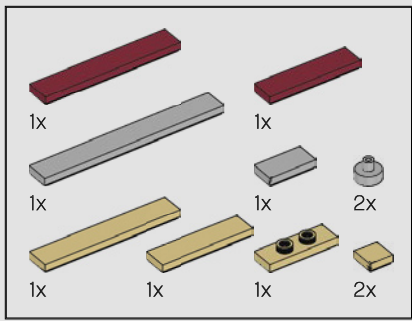

242

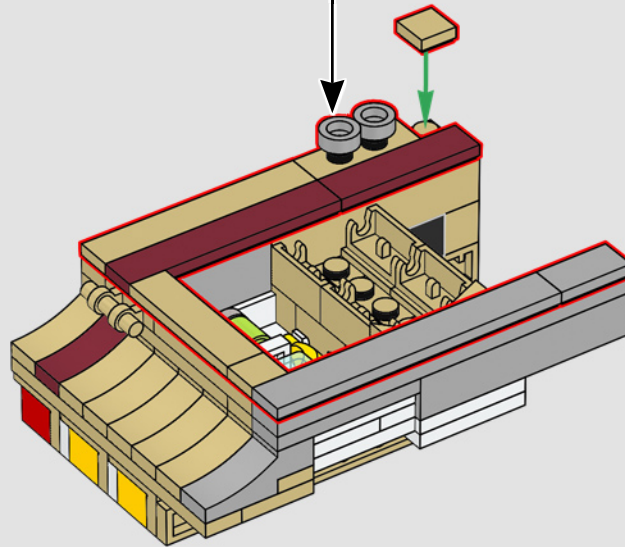
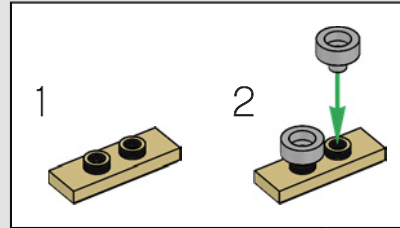

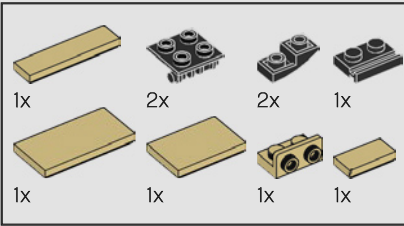
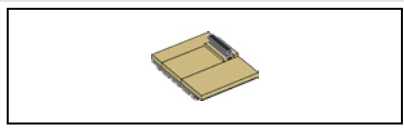

243

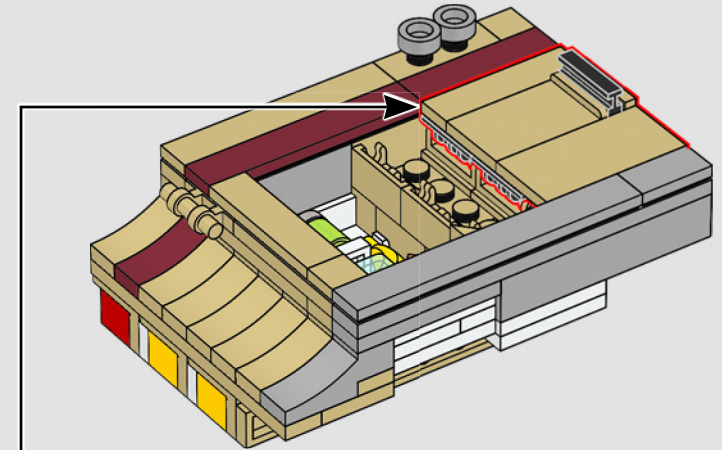
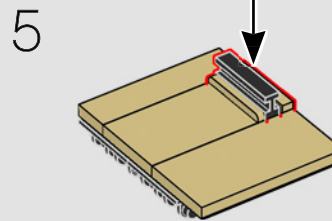
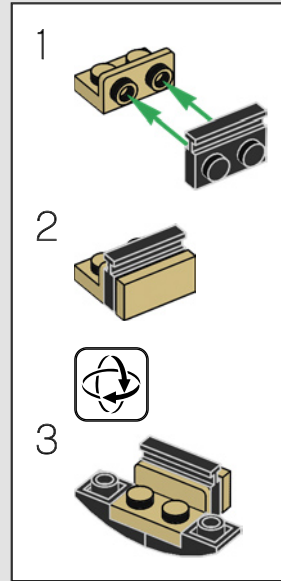
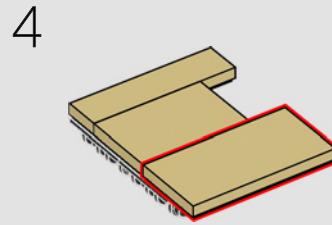
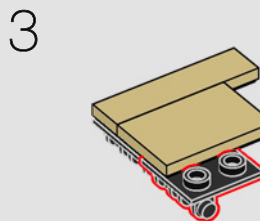
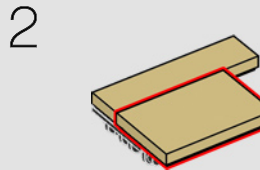
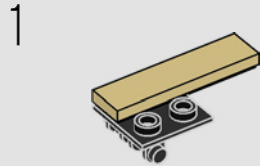

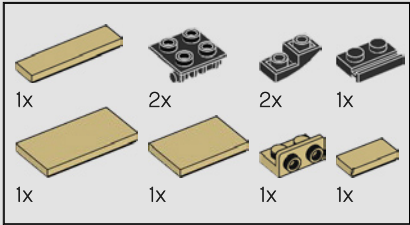
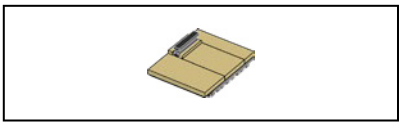

244

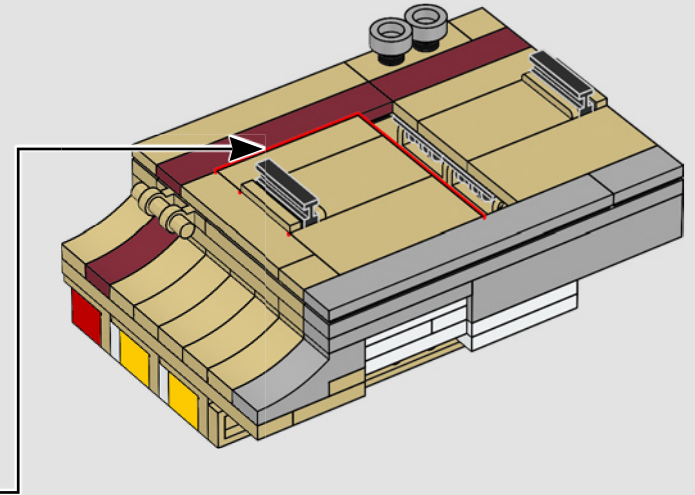
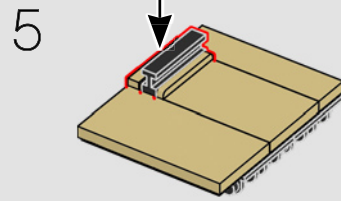
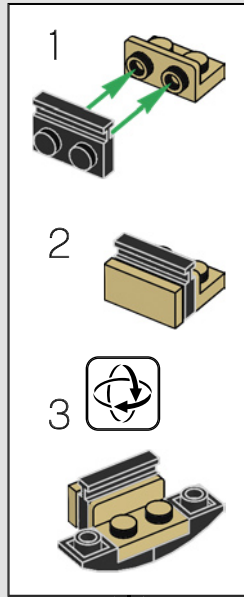
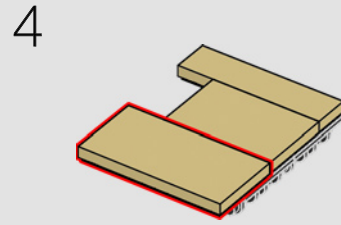
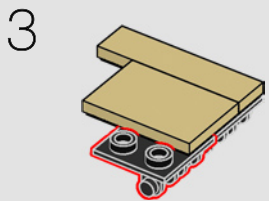
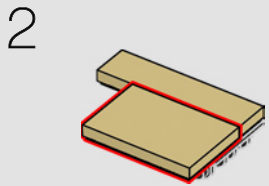
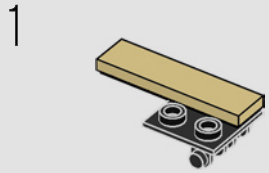

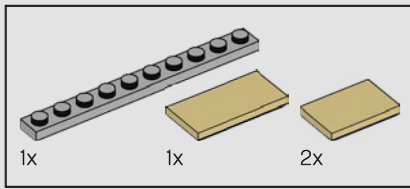

245

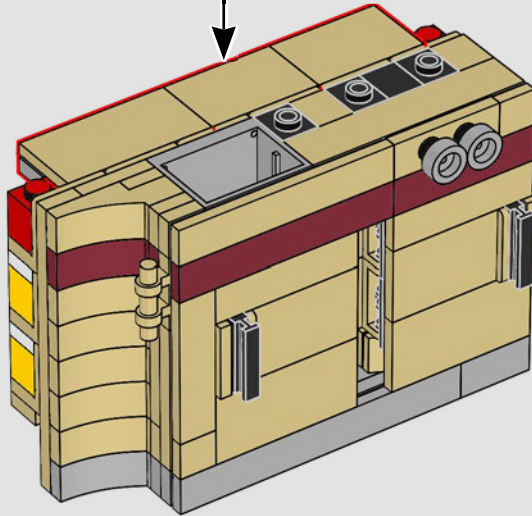
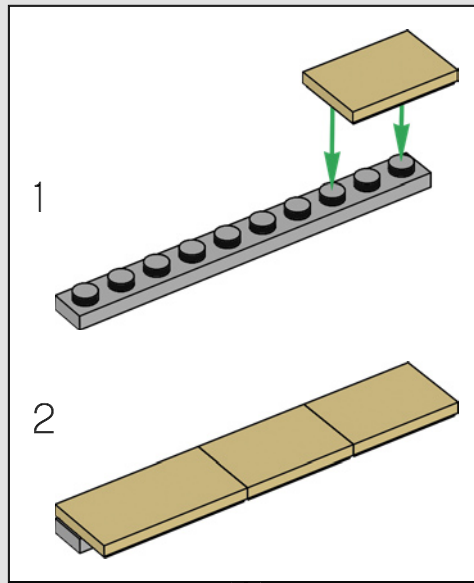

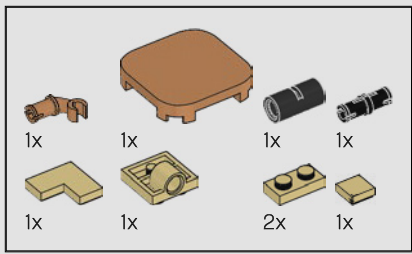

246

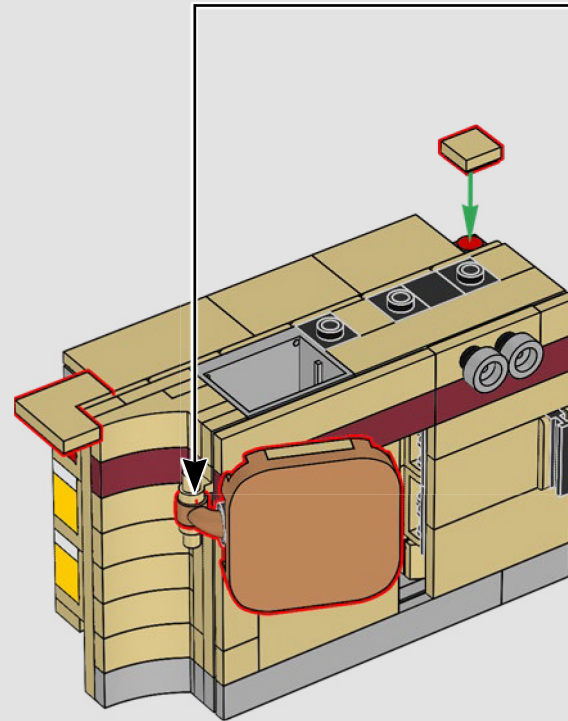
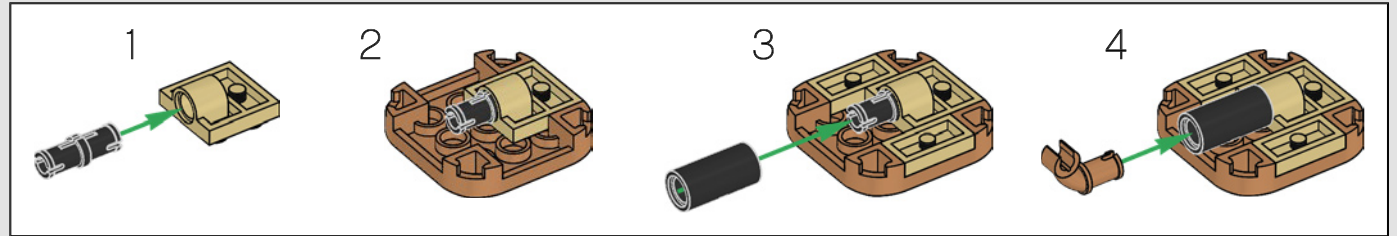

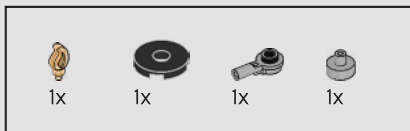

247

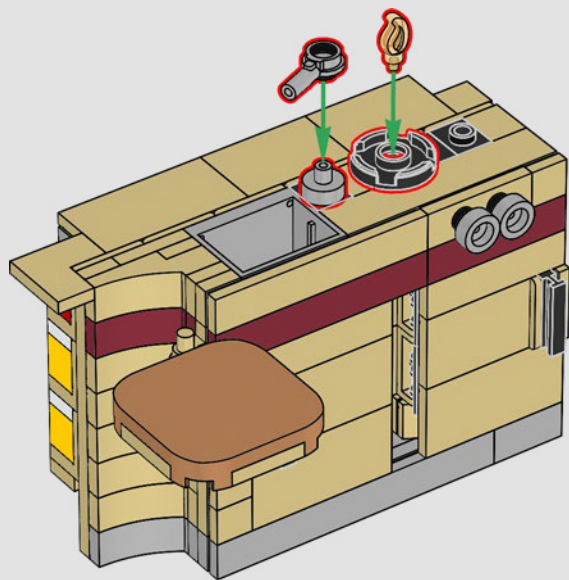

248

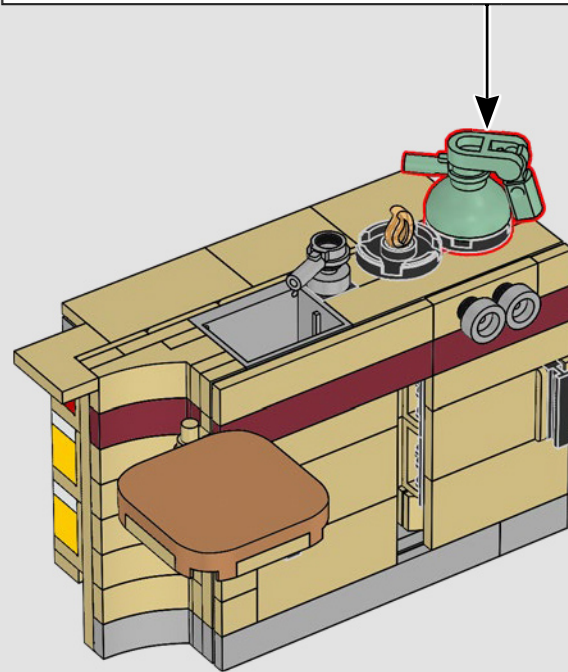
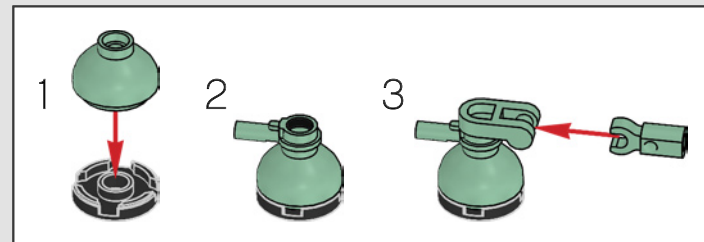

249

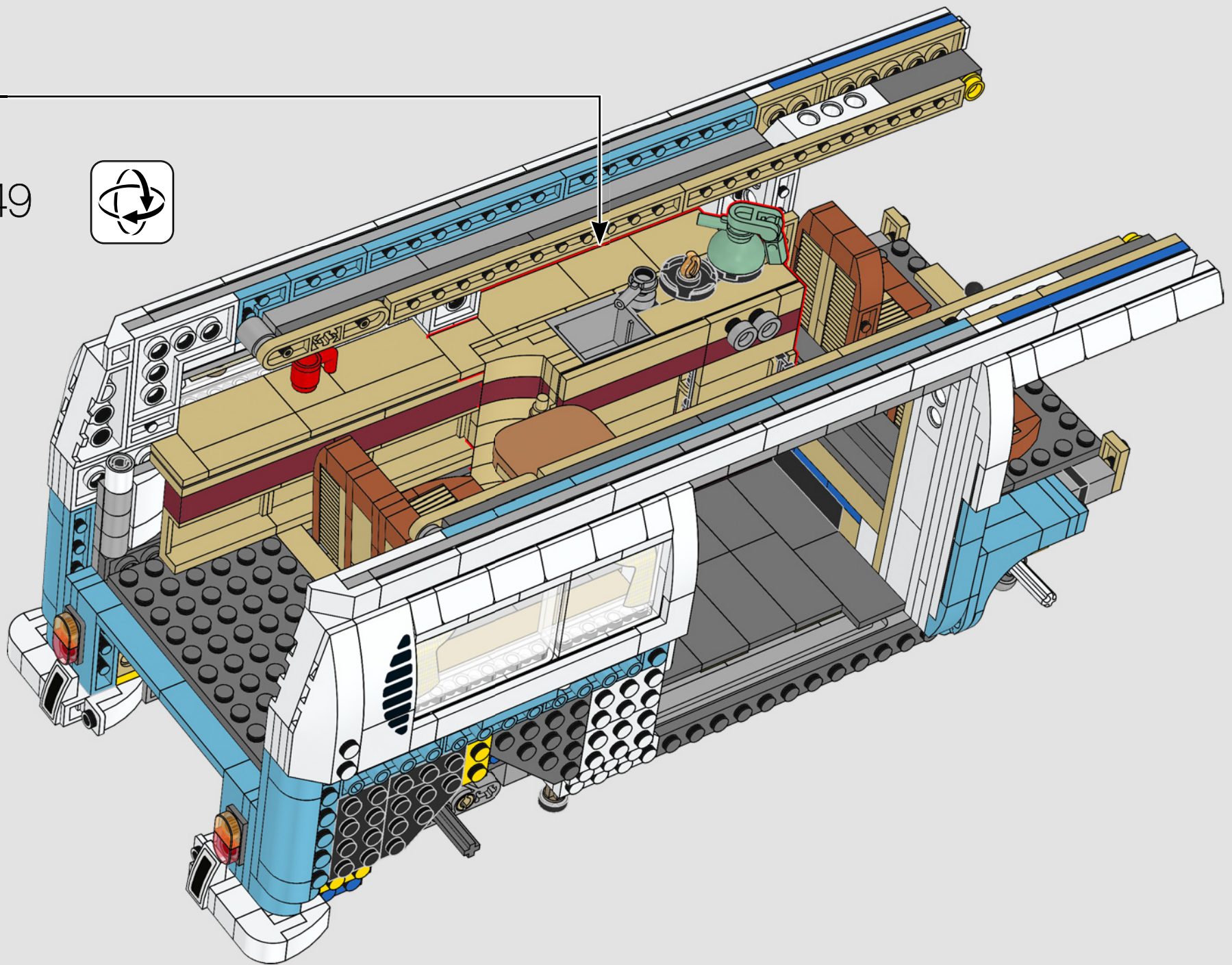



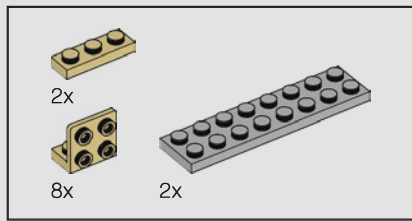

250

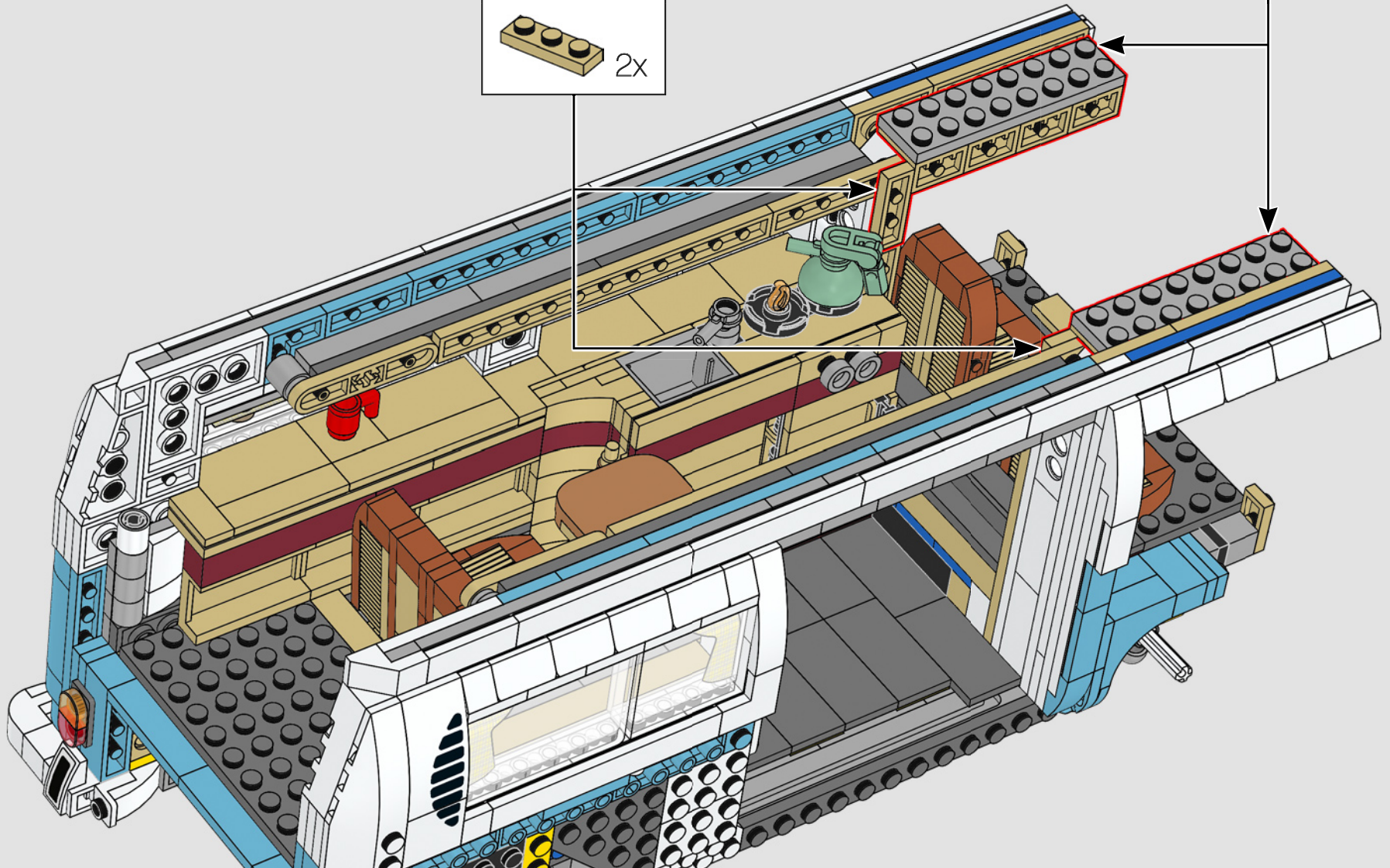
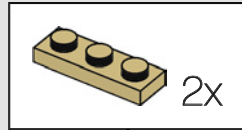
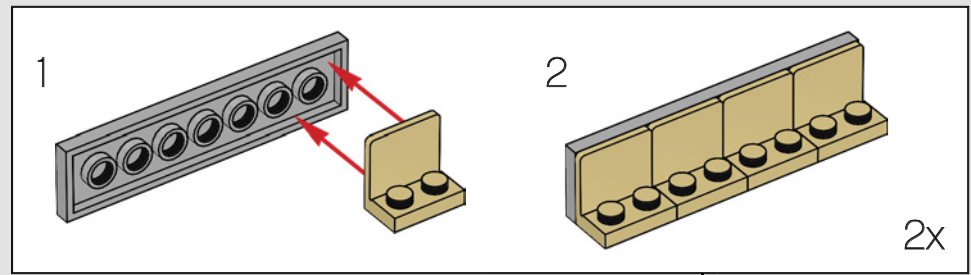

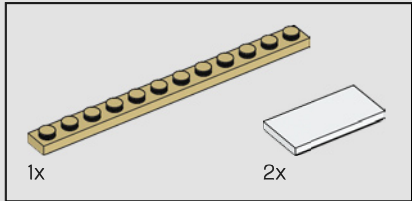
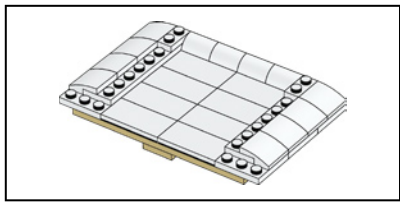

251

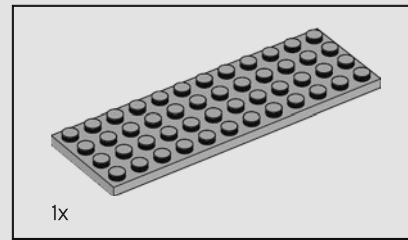
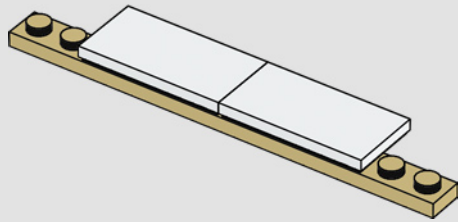

252

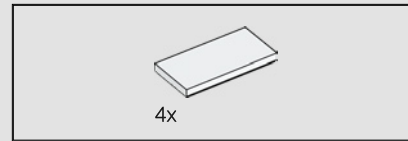
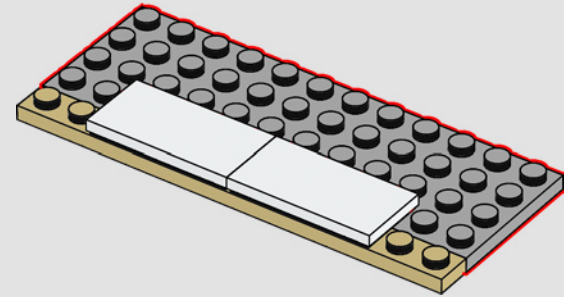

253

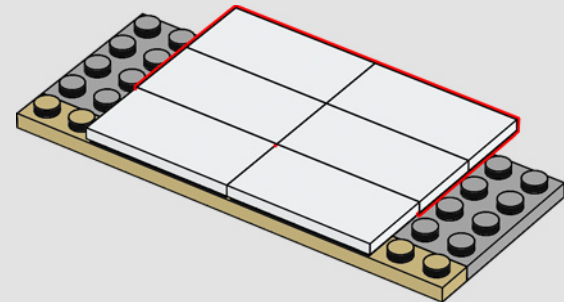

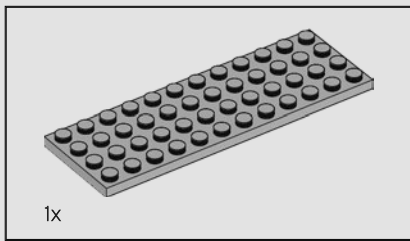

254

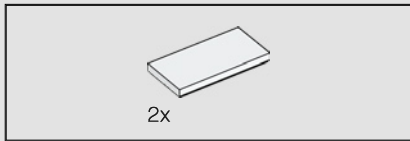
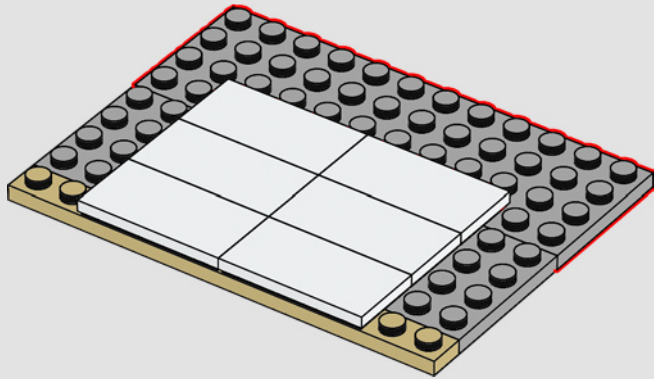

255

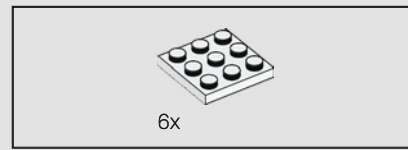
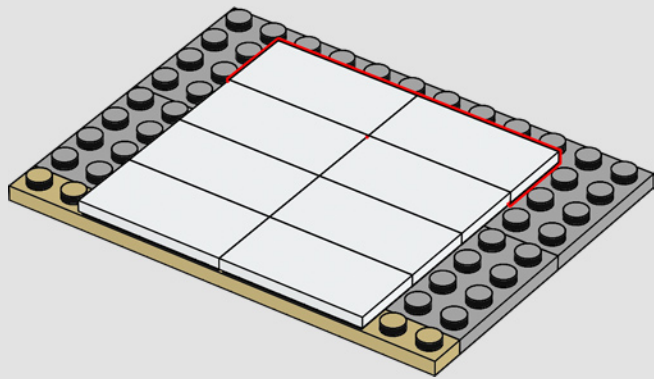

256

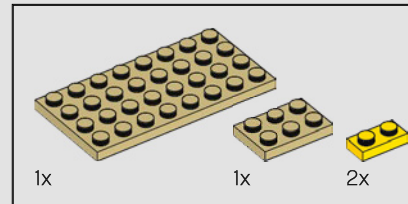
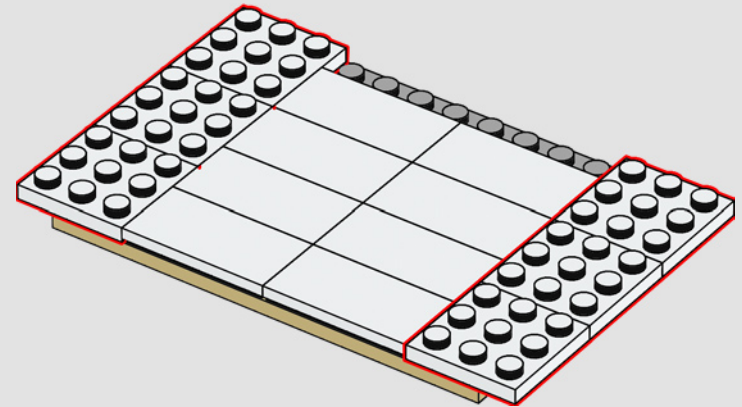

257

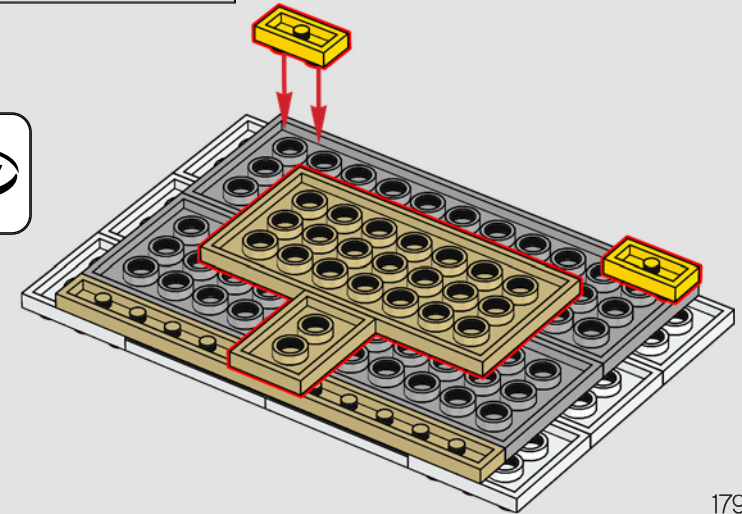

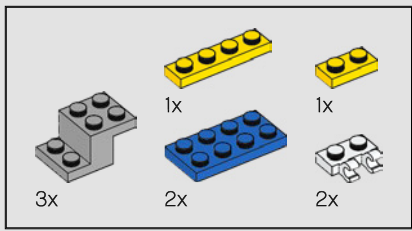

258

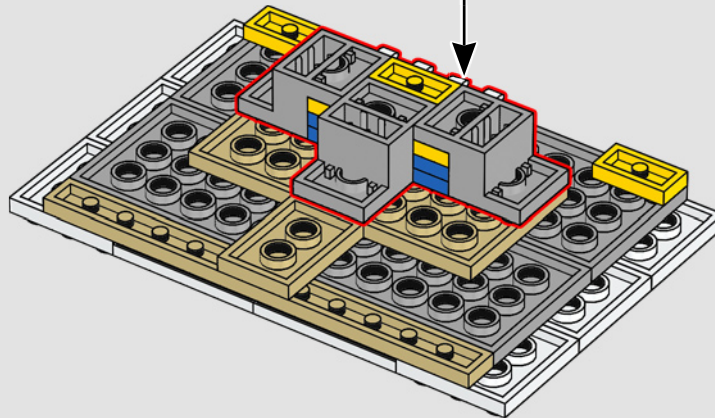
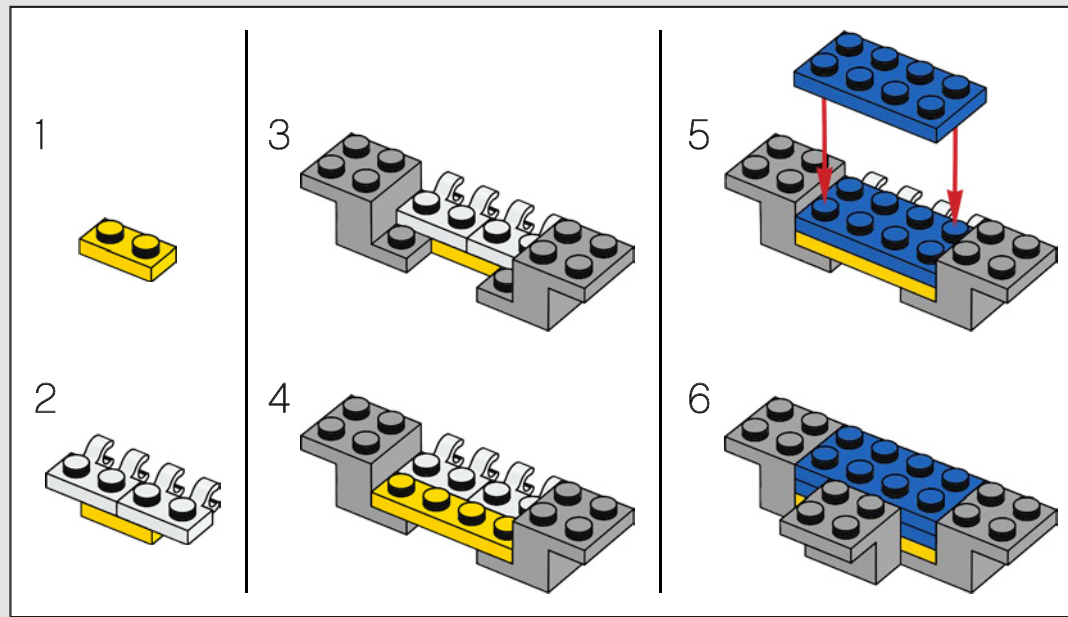

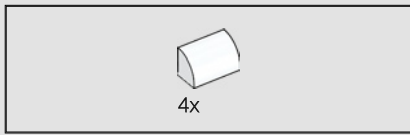

259

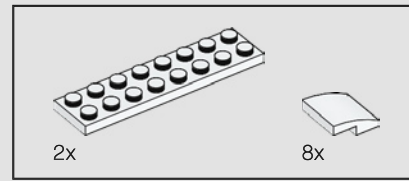
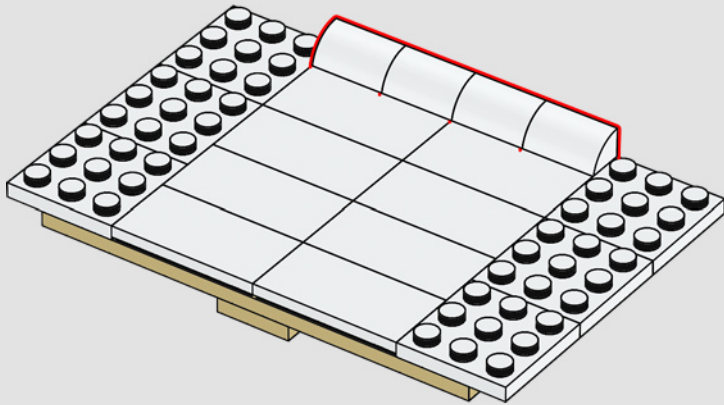

260

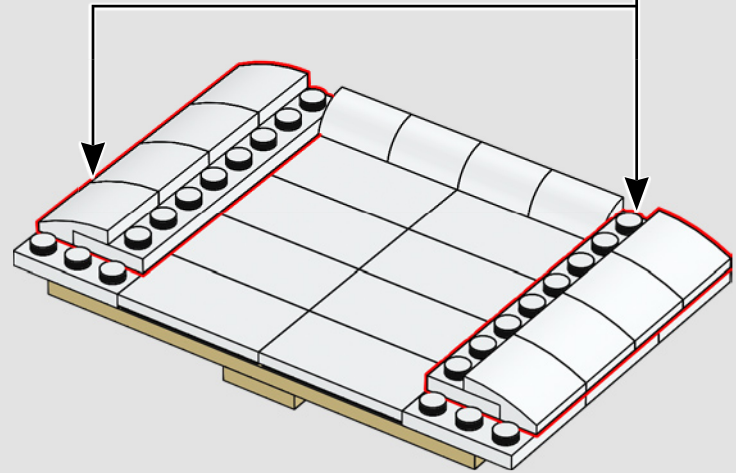
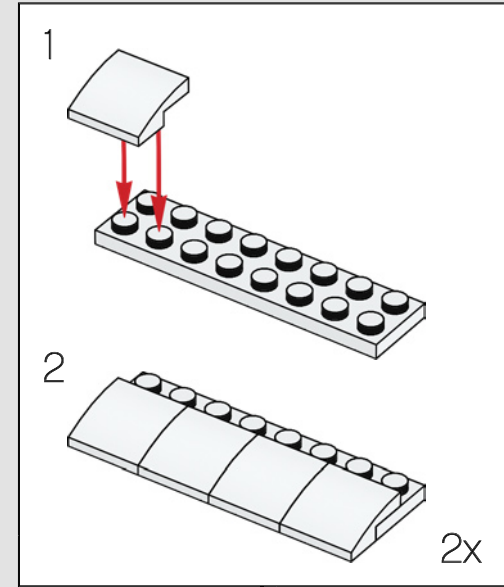



2x

261

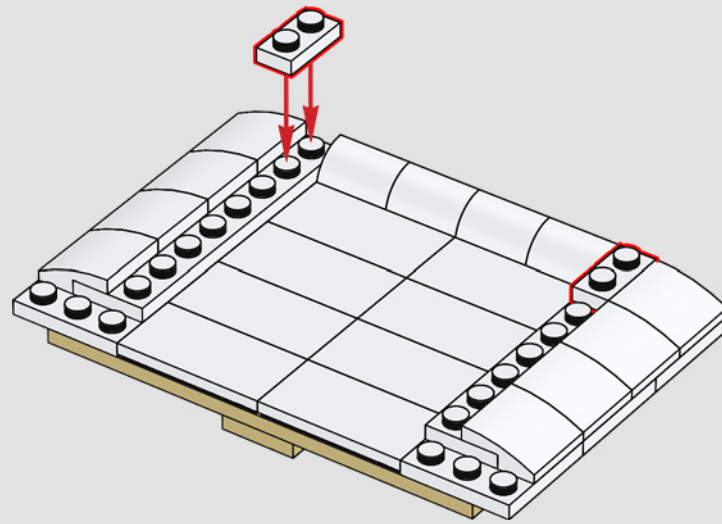

262

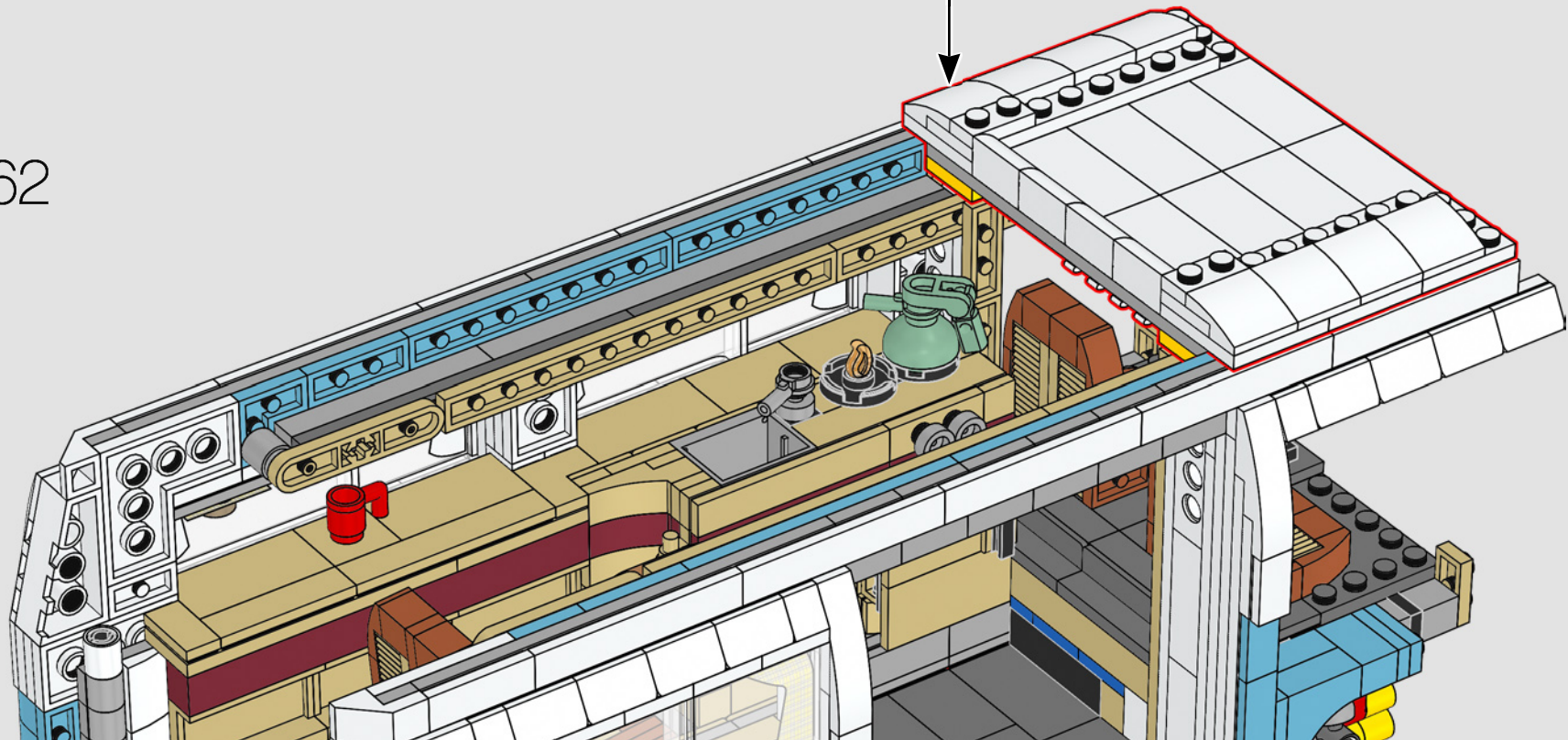

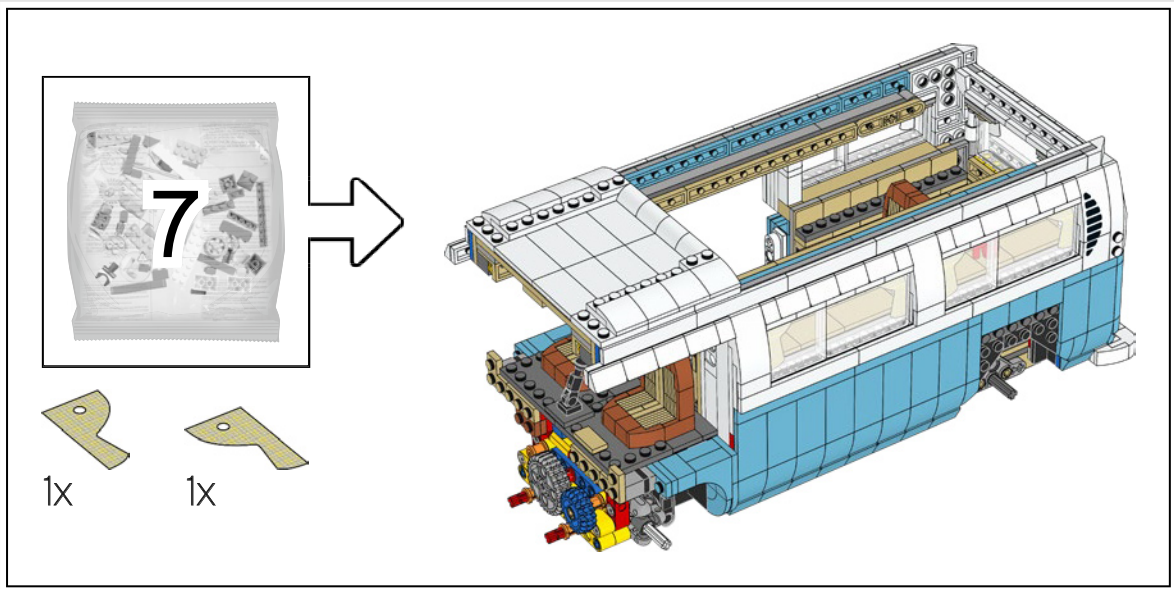

263

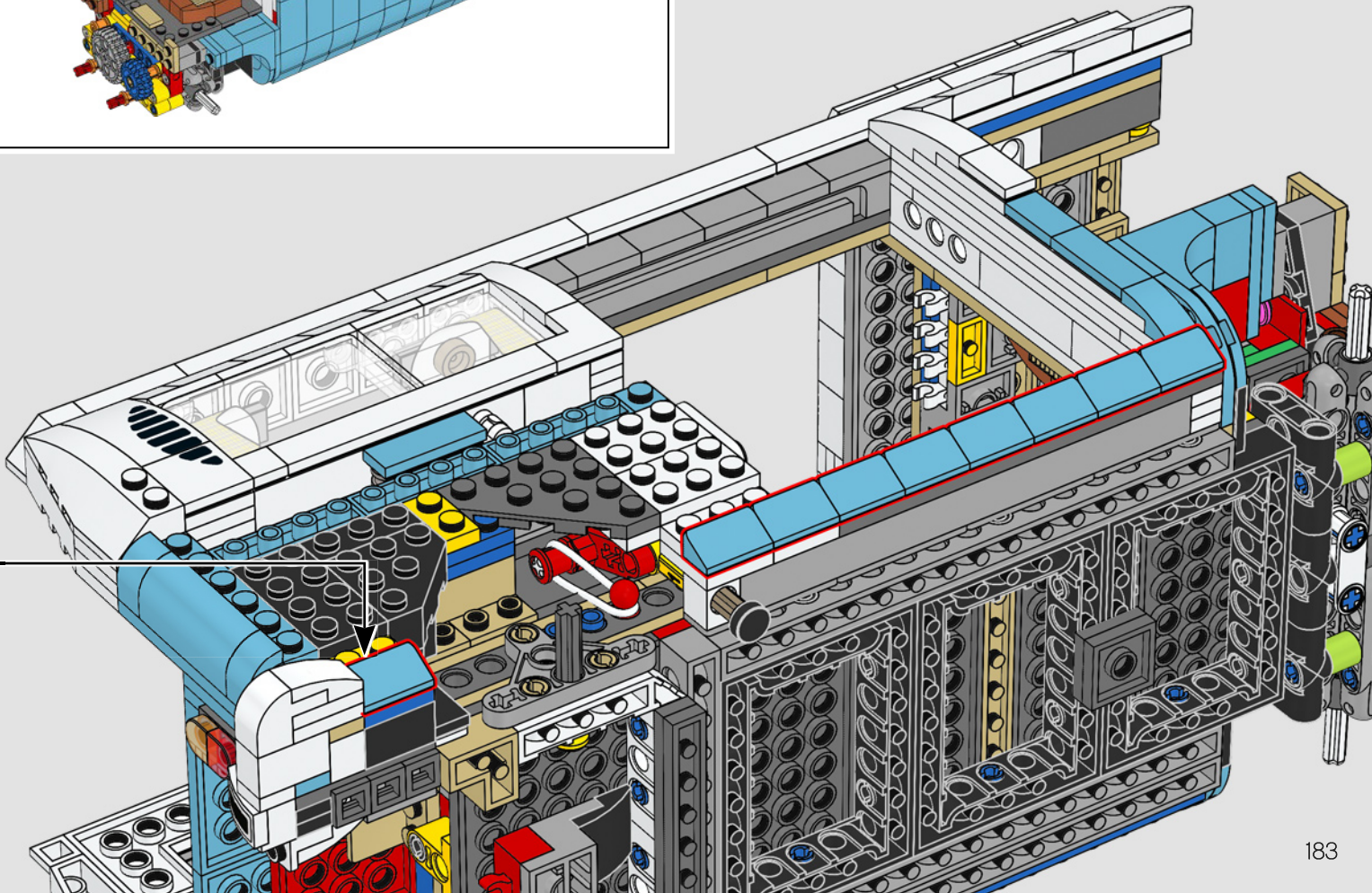
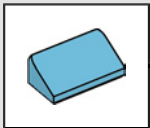

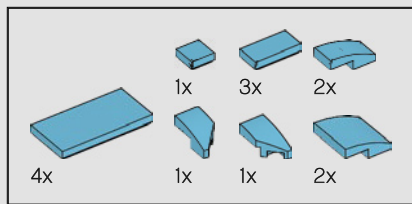

264

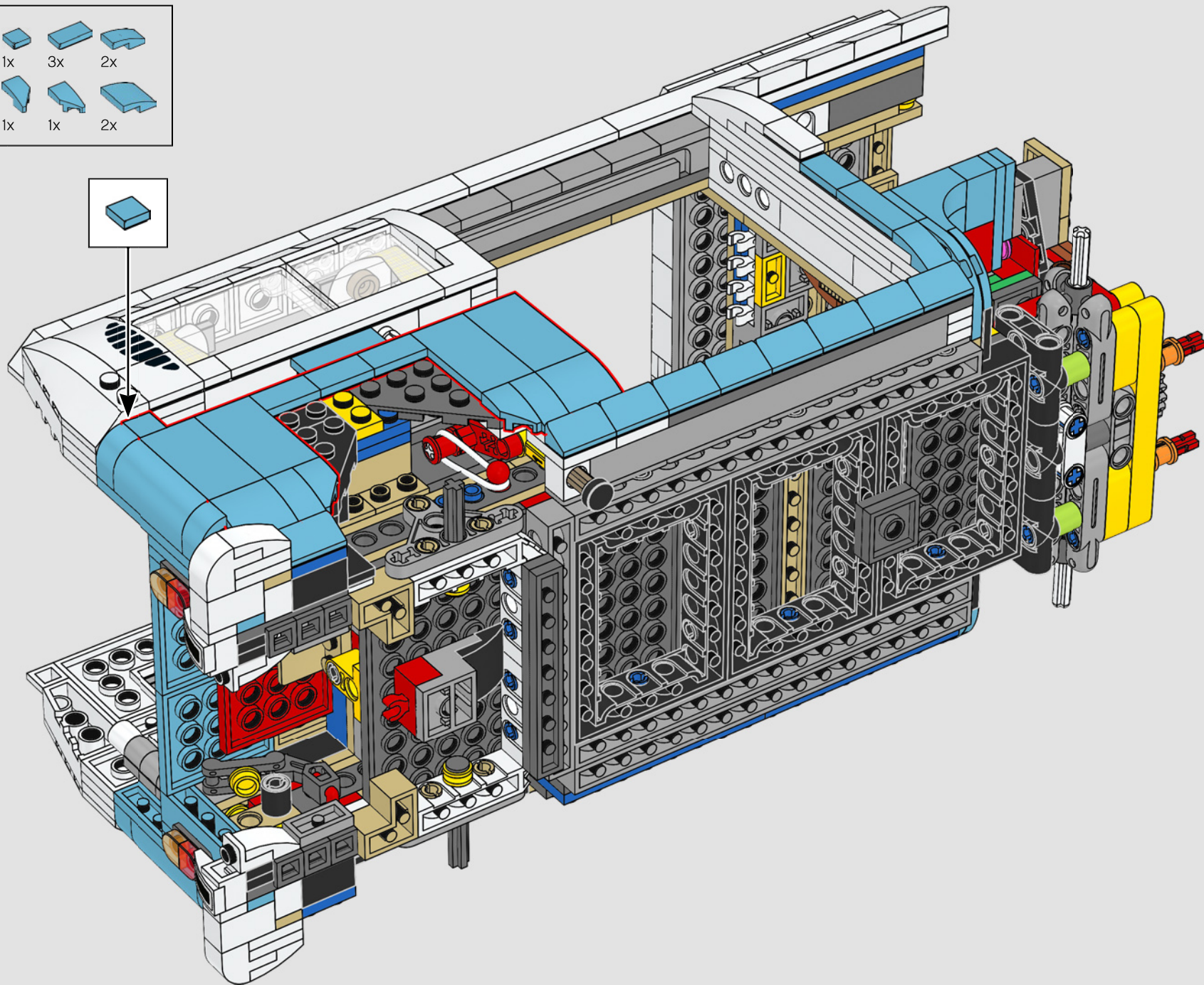
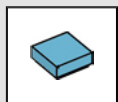



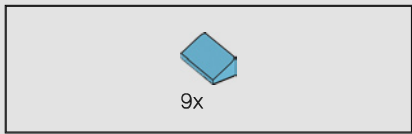

265

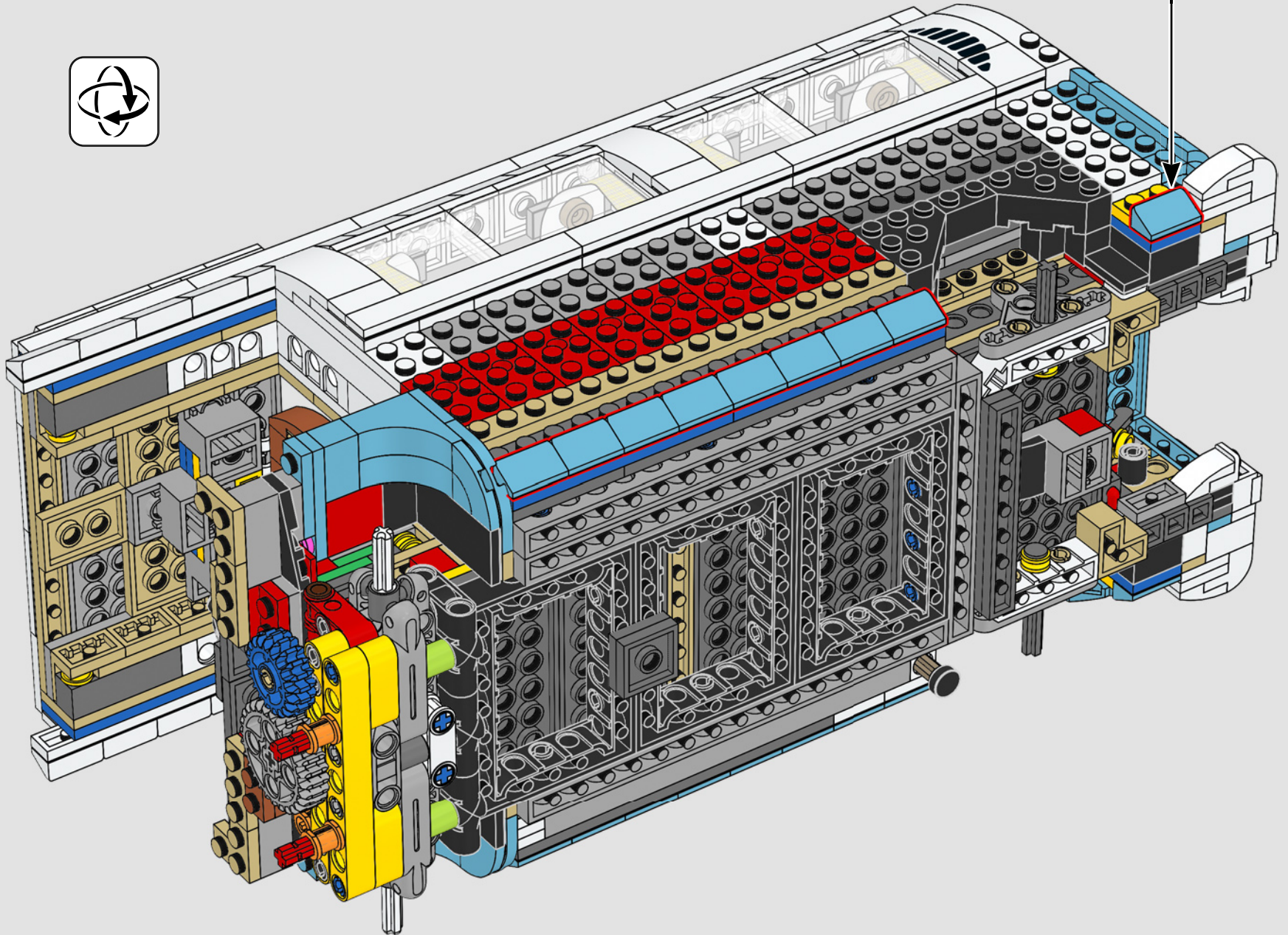
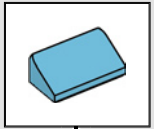

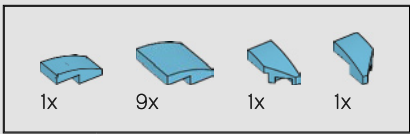

266

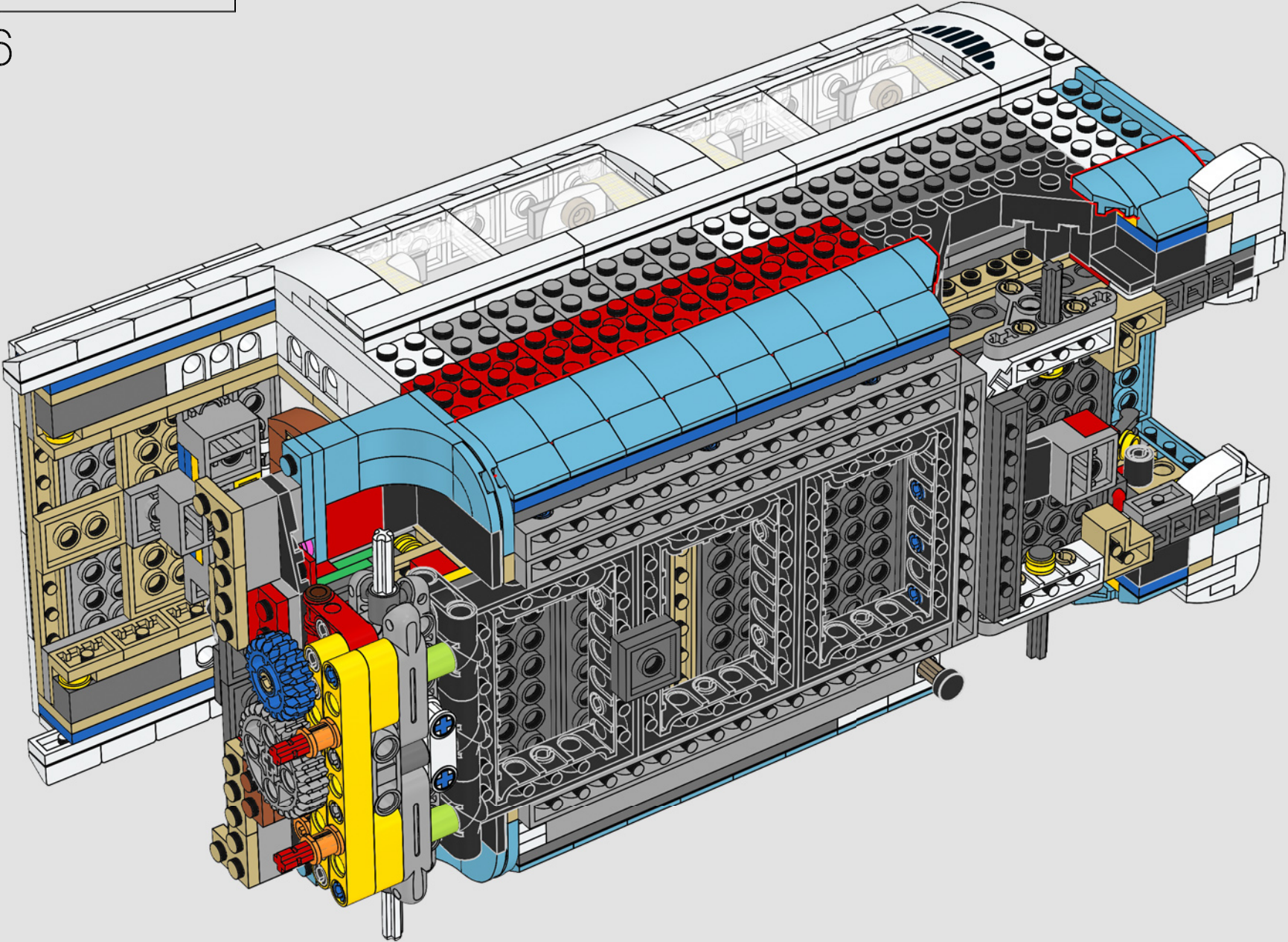

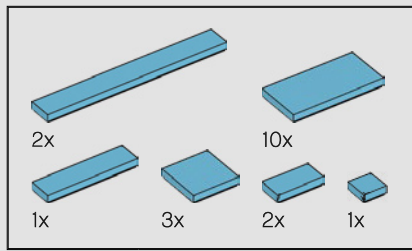

267

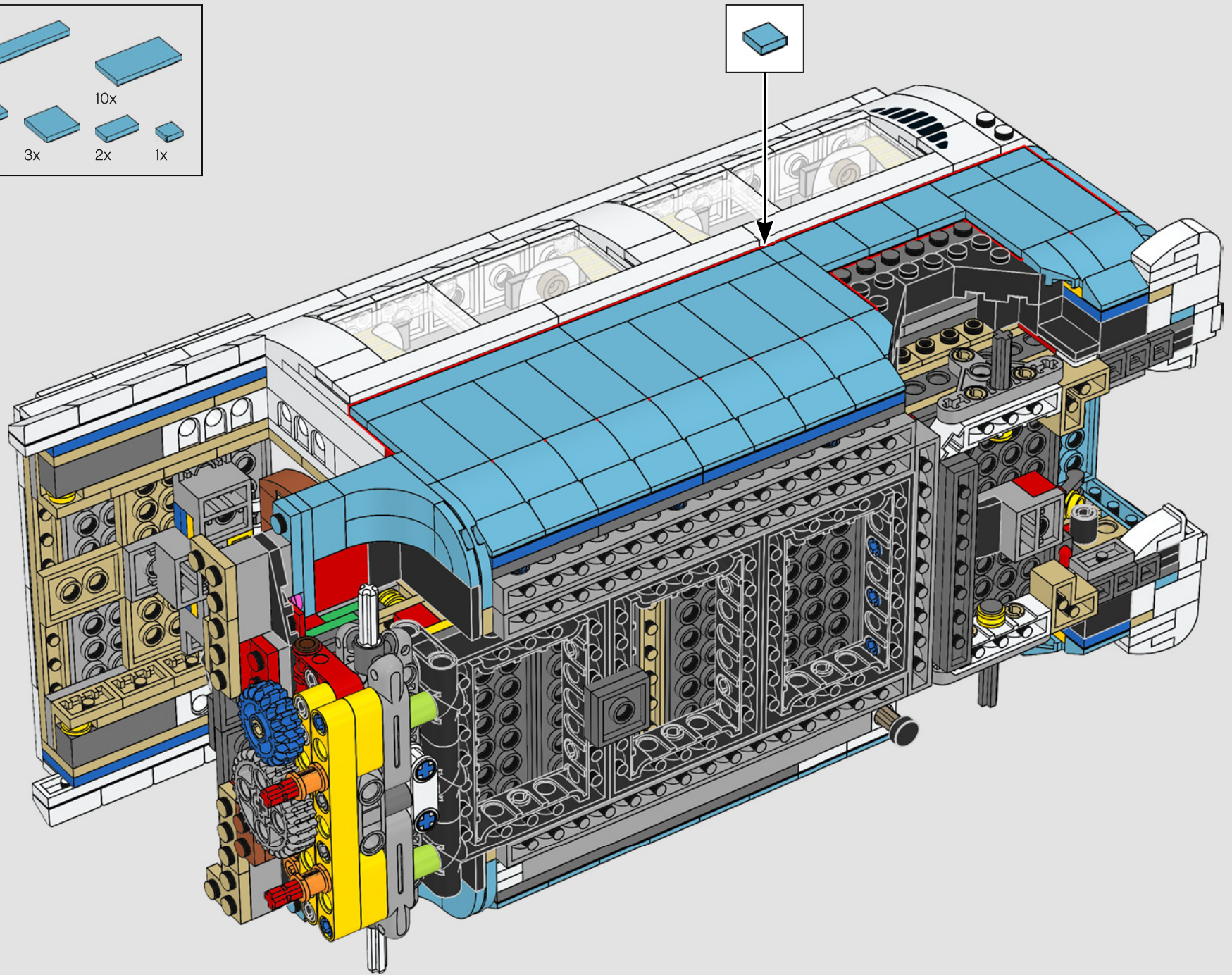

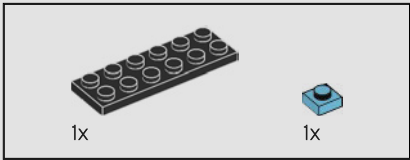
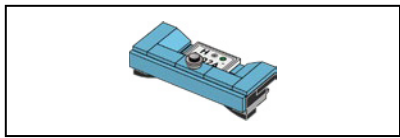

268

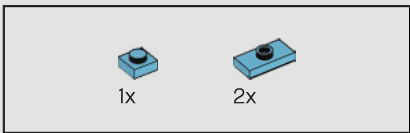
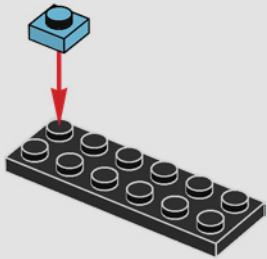

269

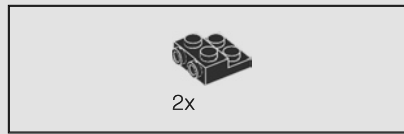
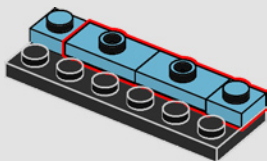

270

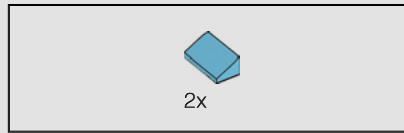
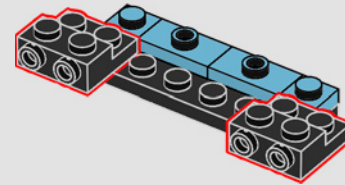

271

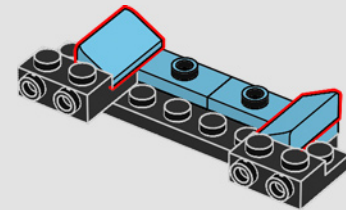

272

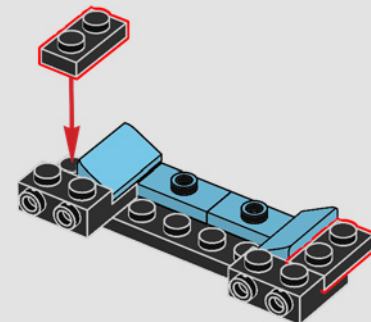

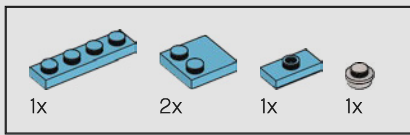

273

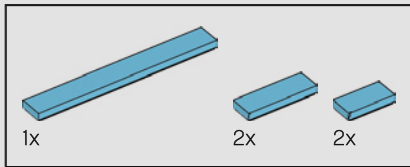
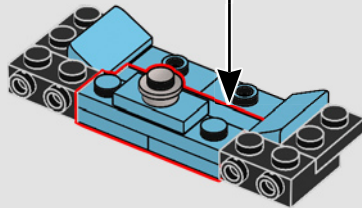
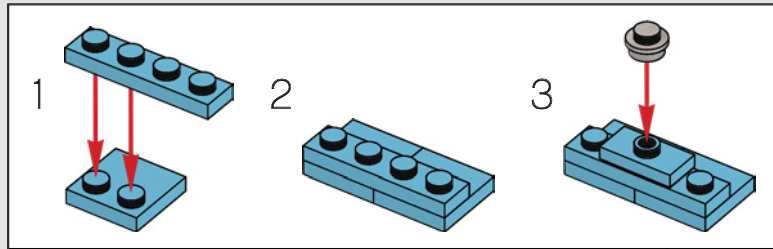

274

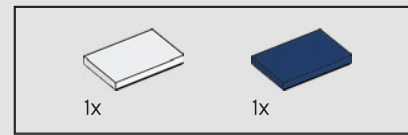
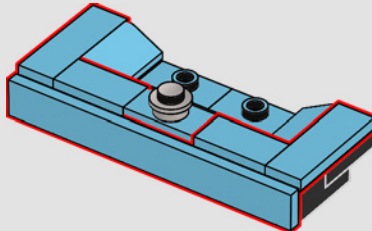

275

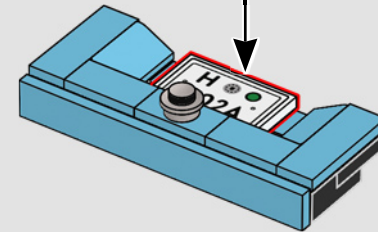
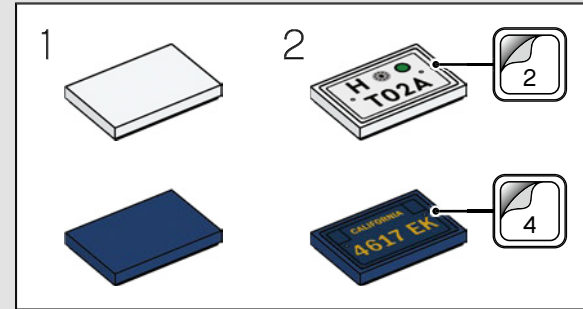

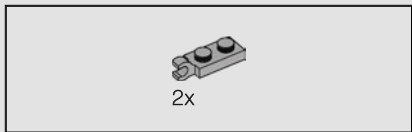

276

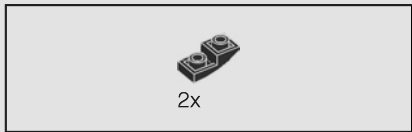
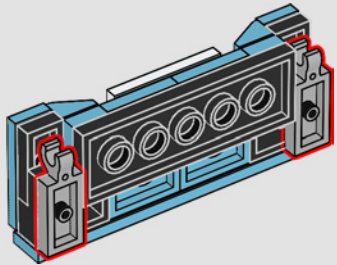

277

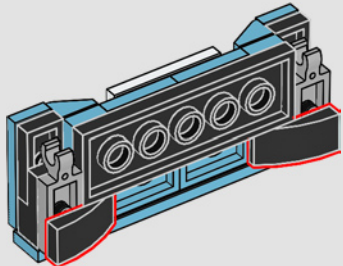

278

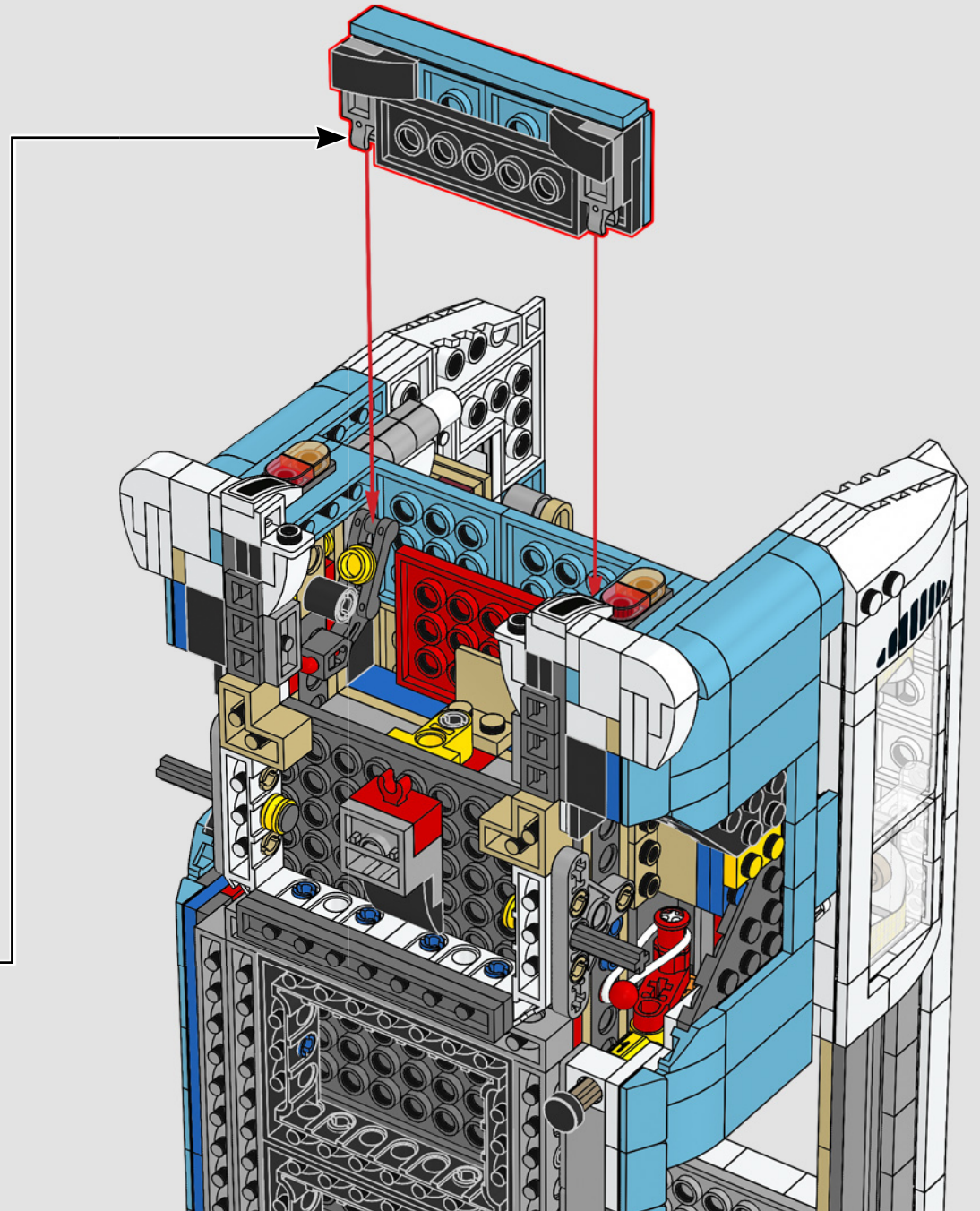

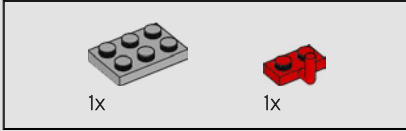
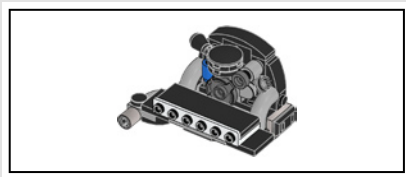

279

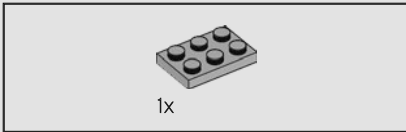
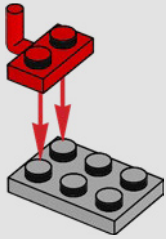

280

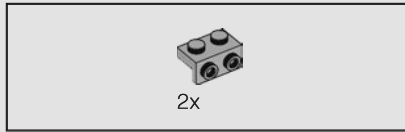
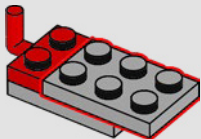

281

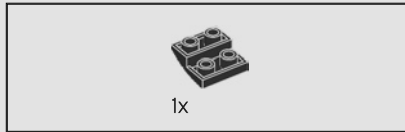
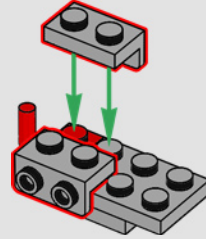

282

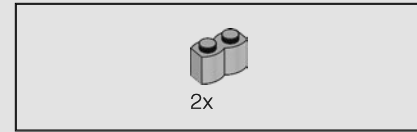
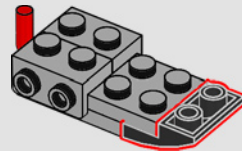

283

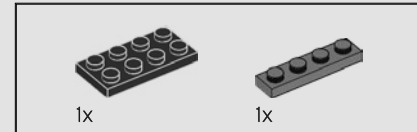
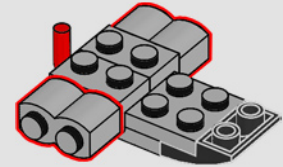

284

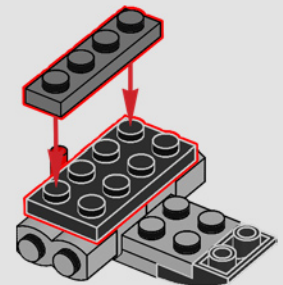

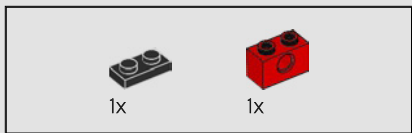

285

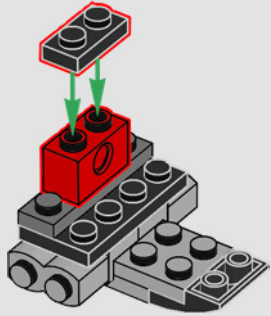

286

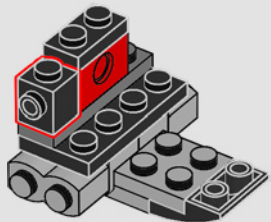

287

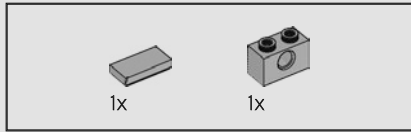
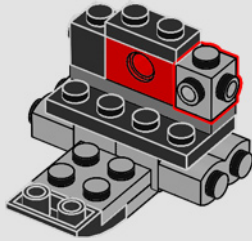

288

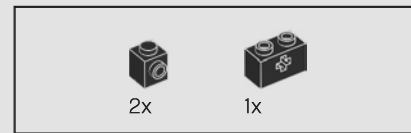
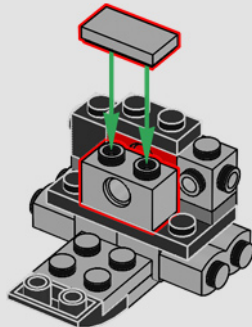

289

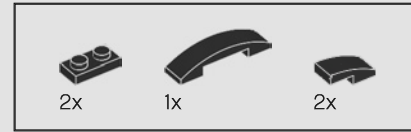
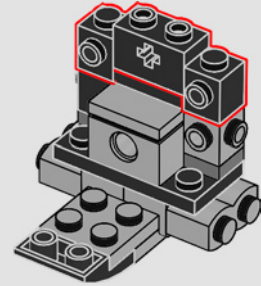

290

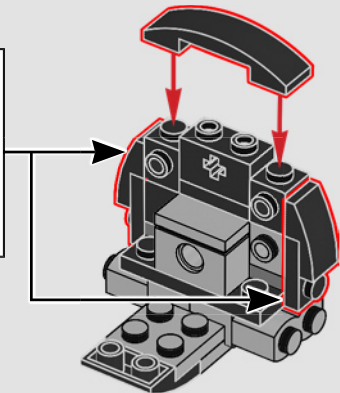
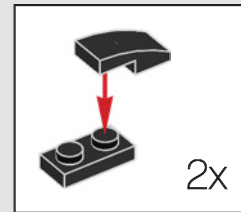





291

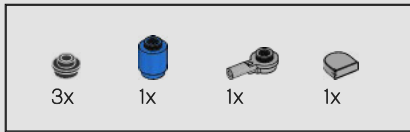
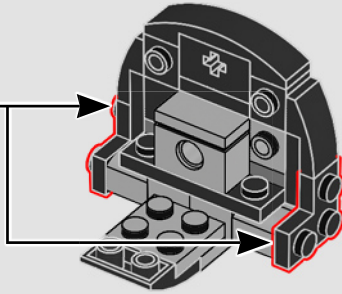
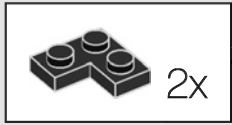

292

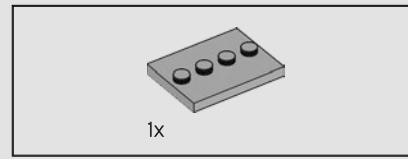
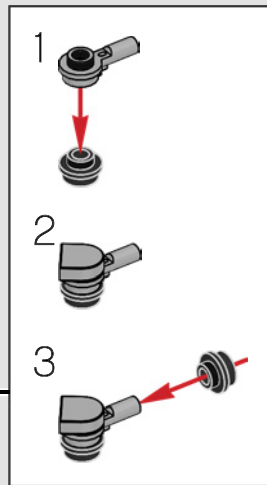
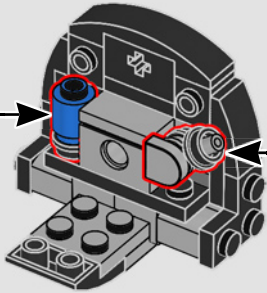
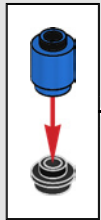

293

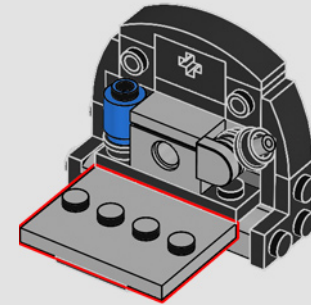

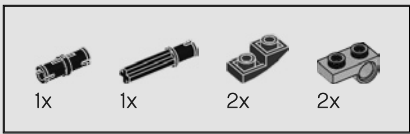

294

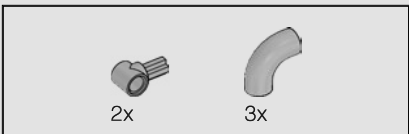
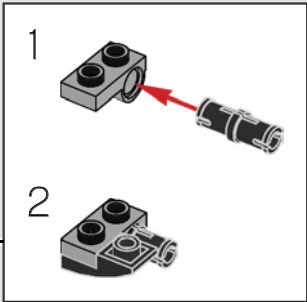
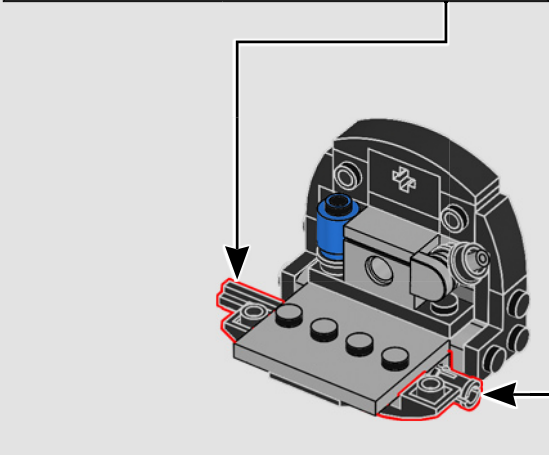
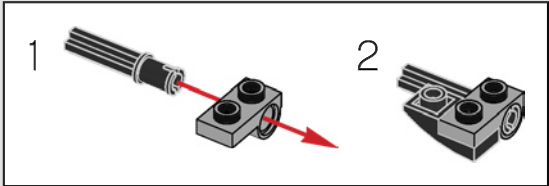

295

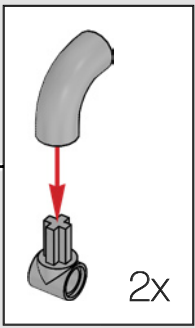
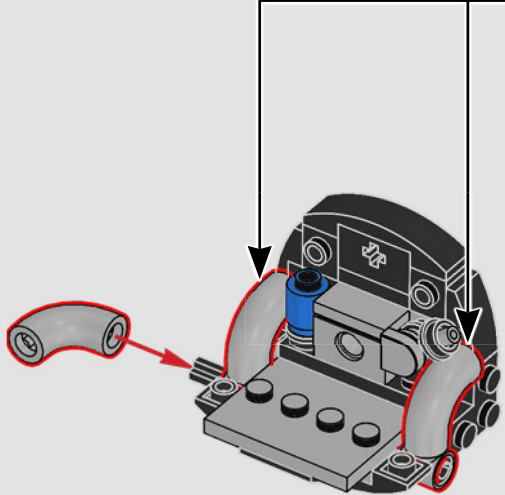

296

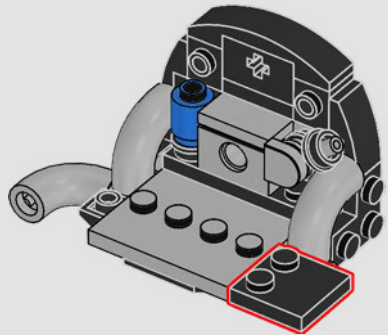

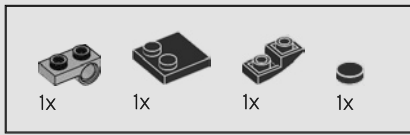

297

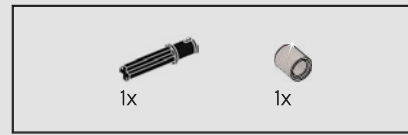
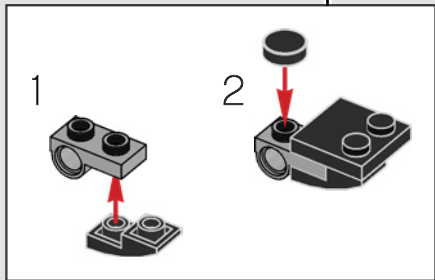
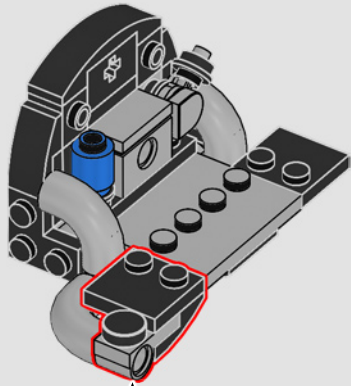

298

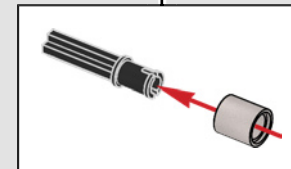
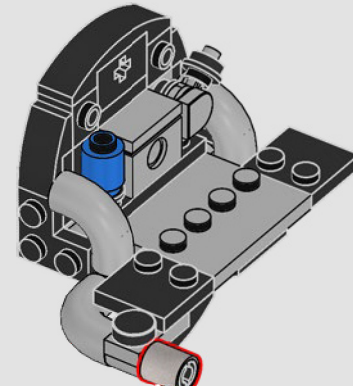

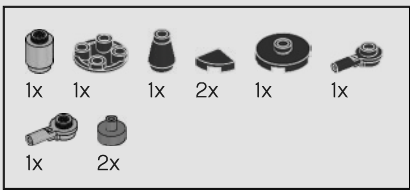

299

1



2



3

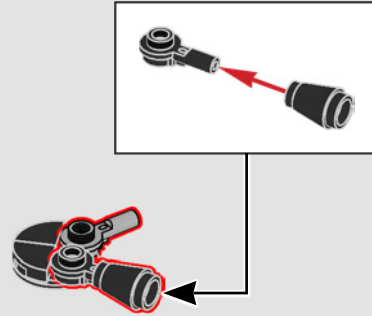

4

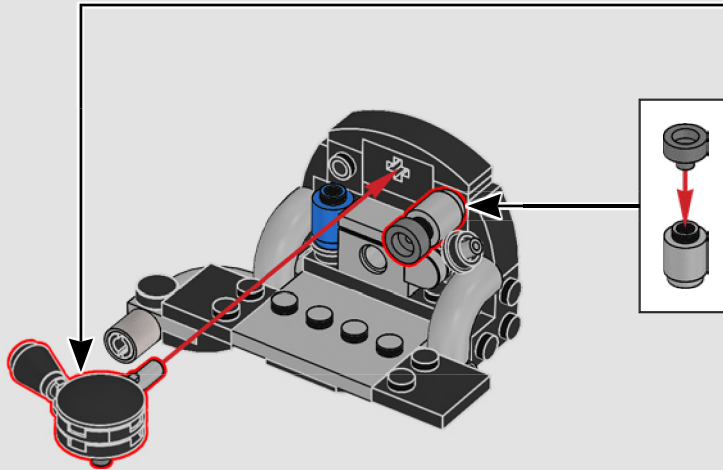
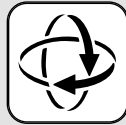
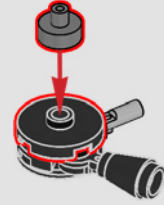



300

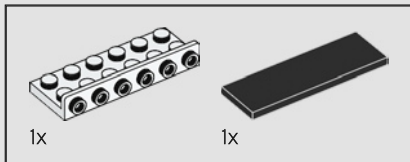
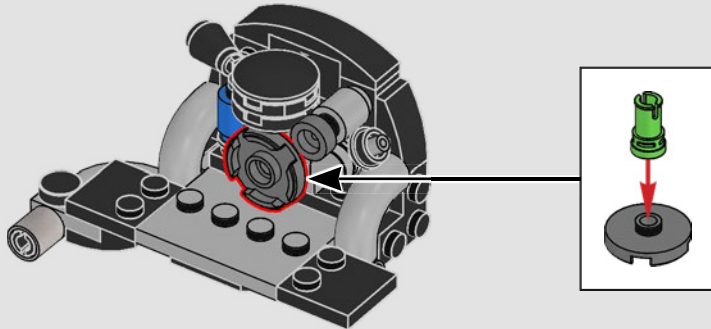

301

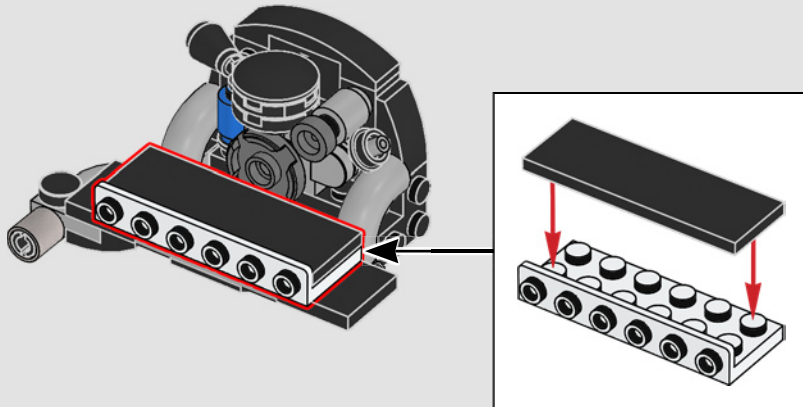

302

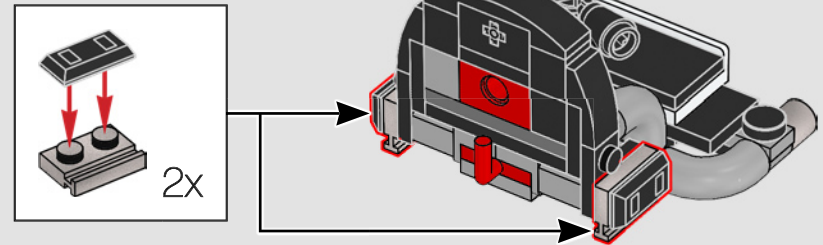
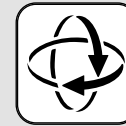

Le moteur boxer refroidi à l'air était réputé pour sa fiabilité, sa modeste puissance et son bruit caractéristique.

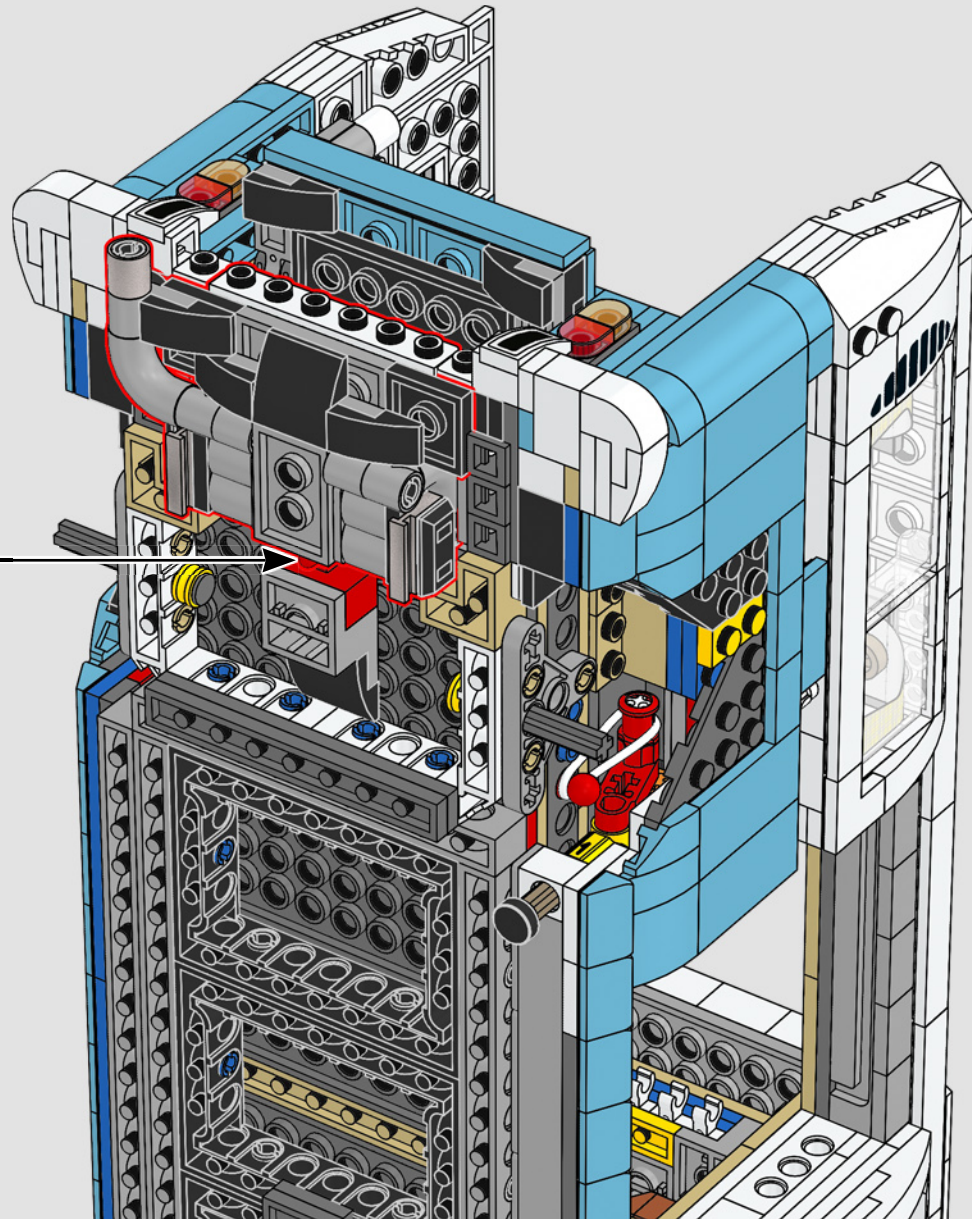

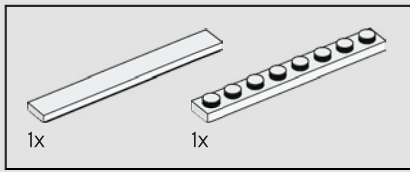

304

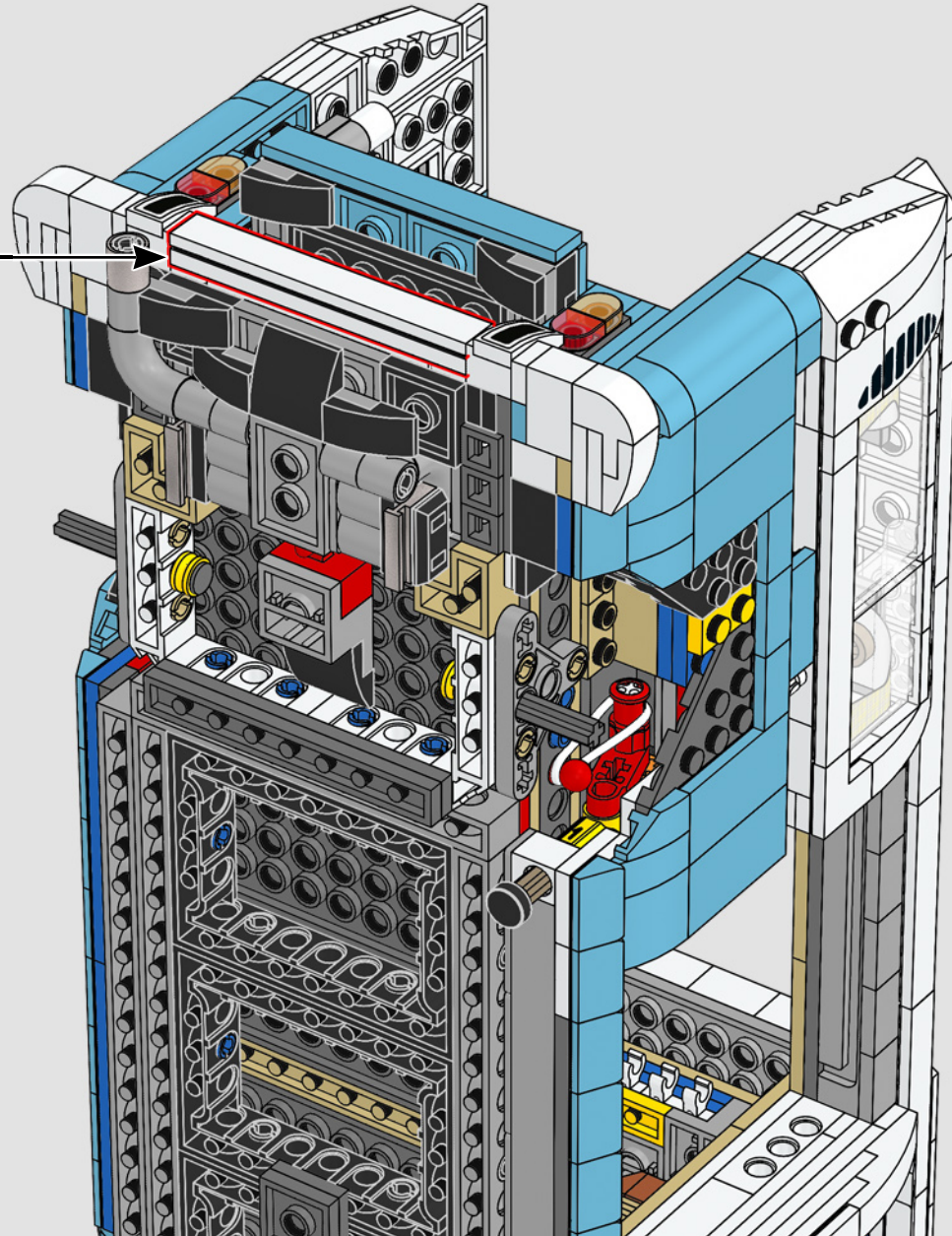
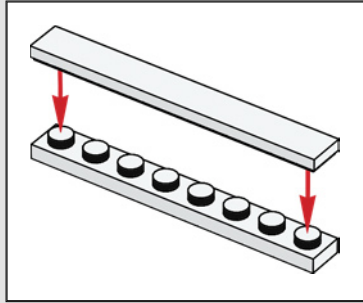

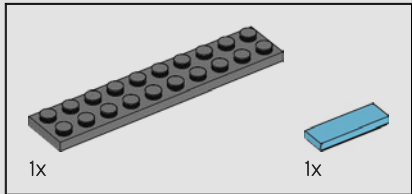
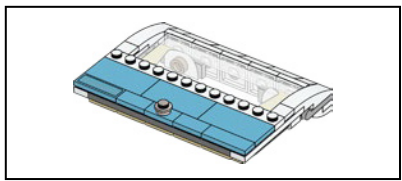

305

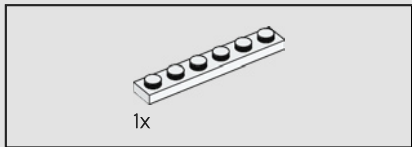
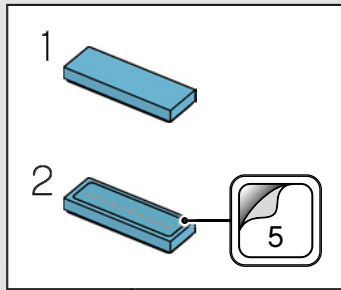
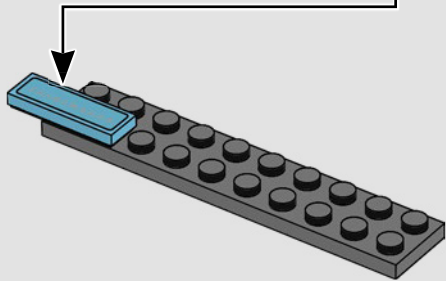

306

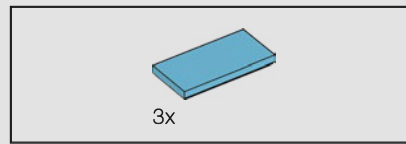
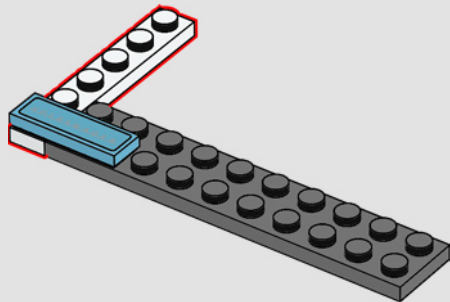

307

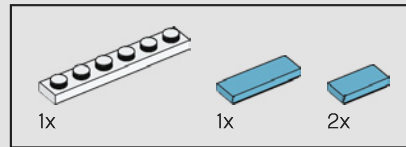
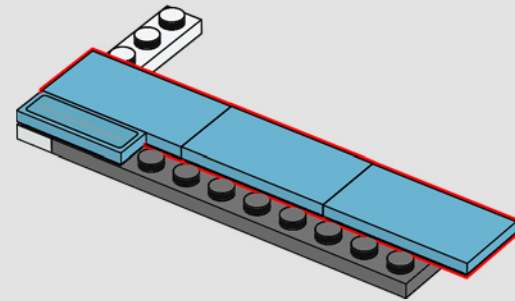

308

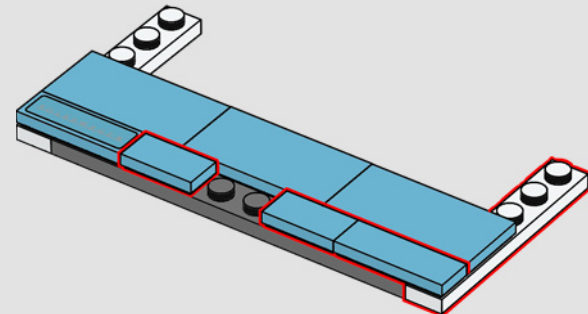



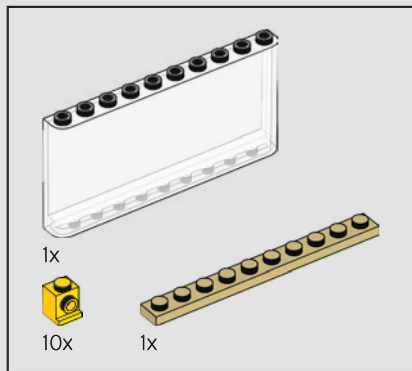

309

1

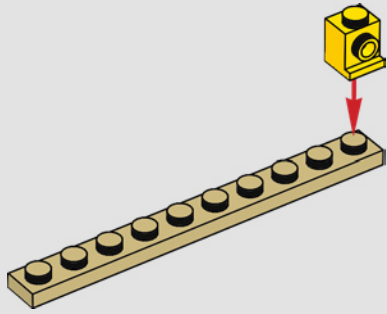

2

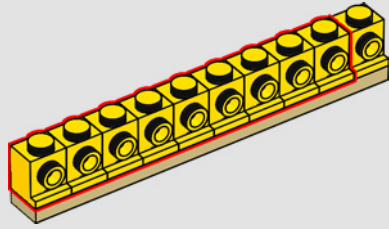

3

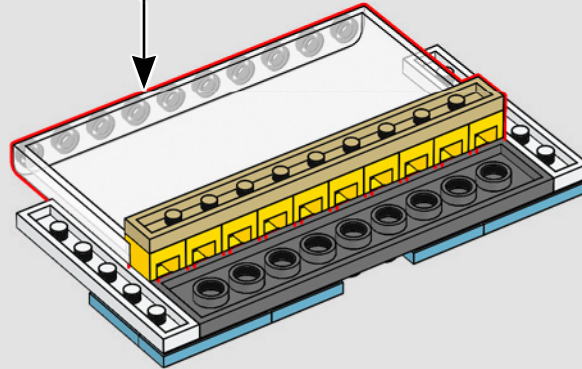
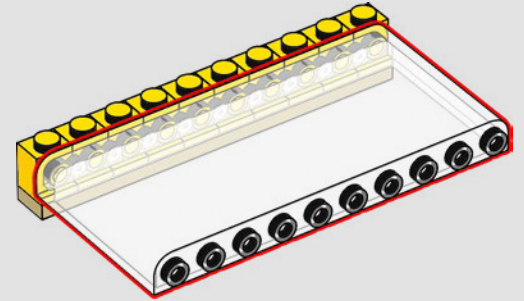

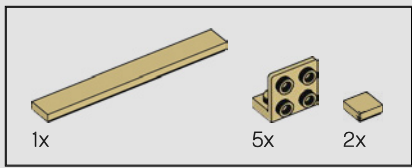

310

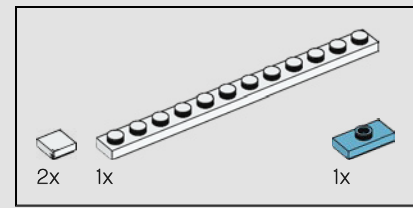
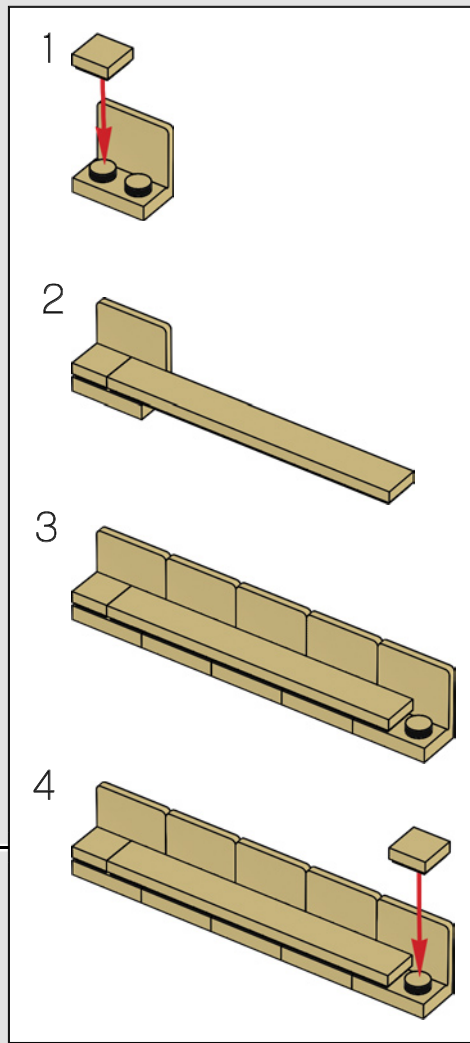
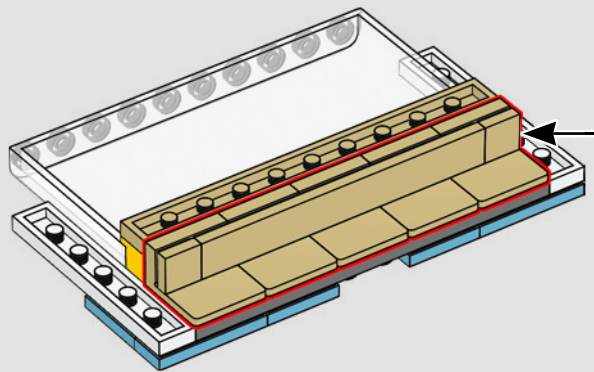

311

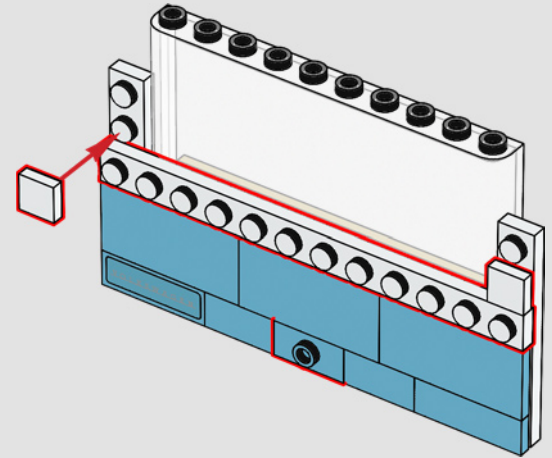

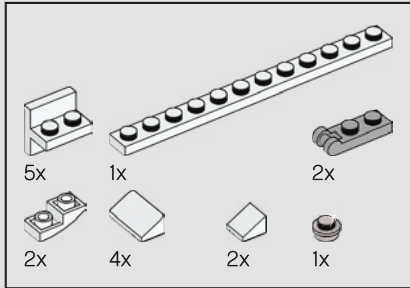
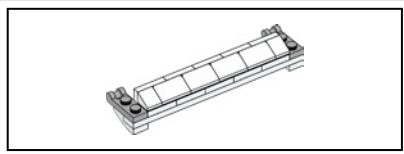

312

1

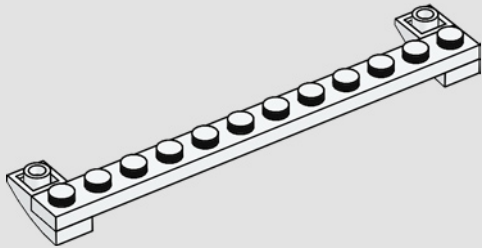

2

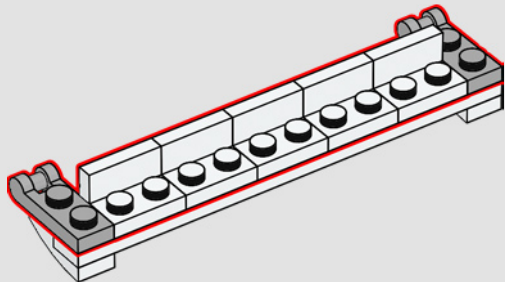

3

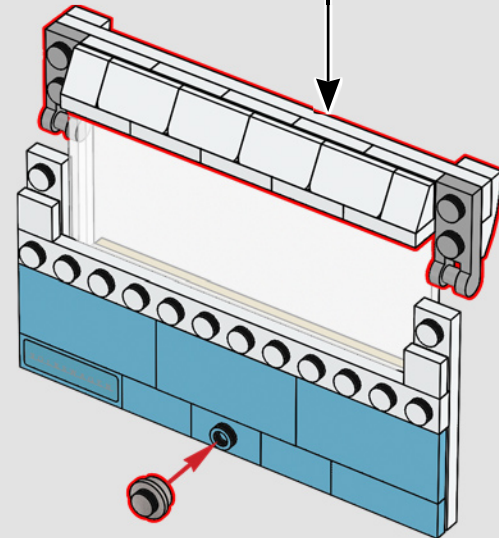
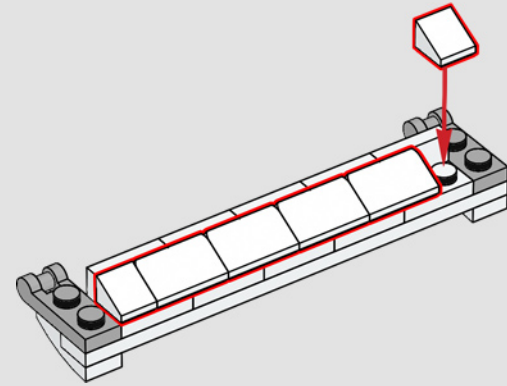

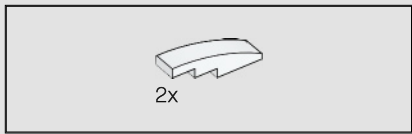

313

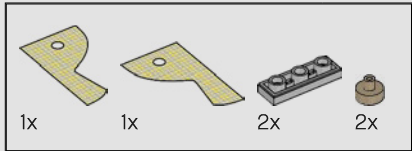
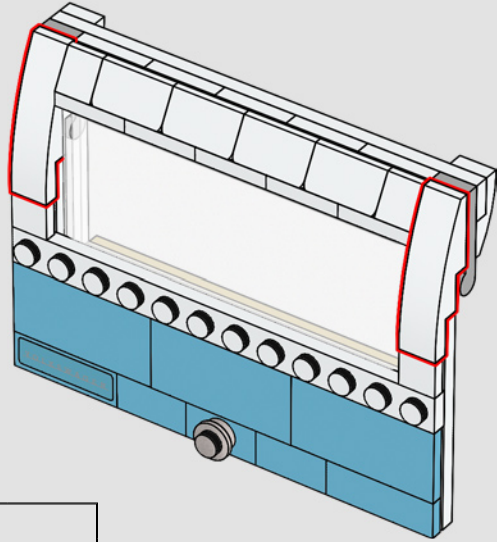

314

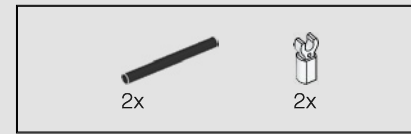
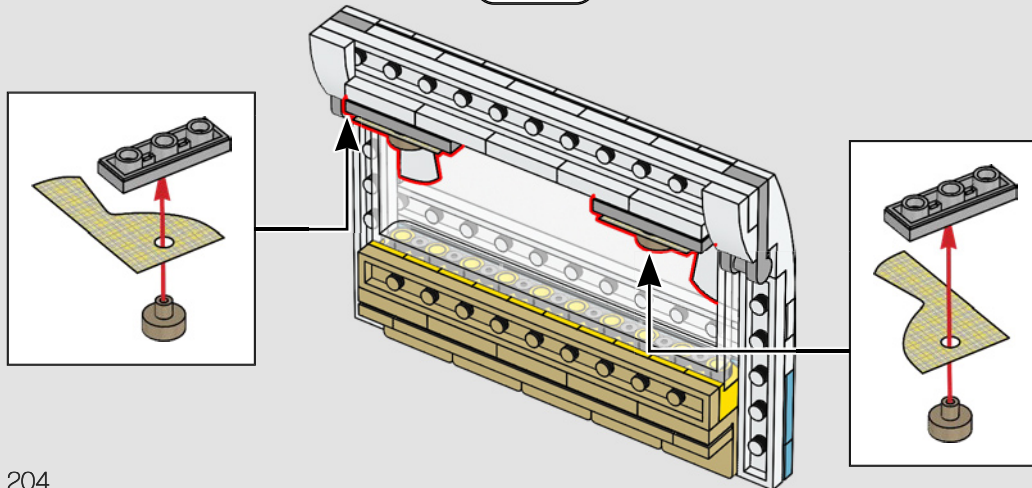

315

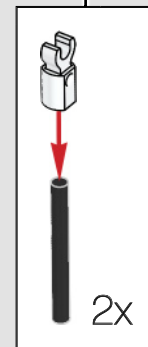
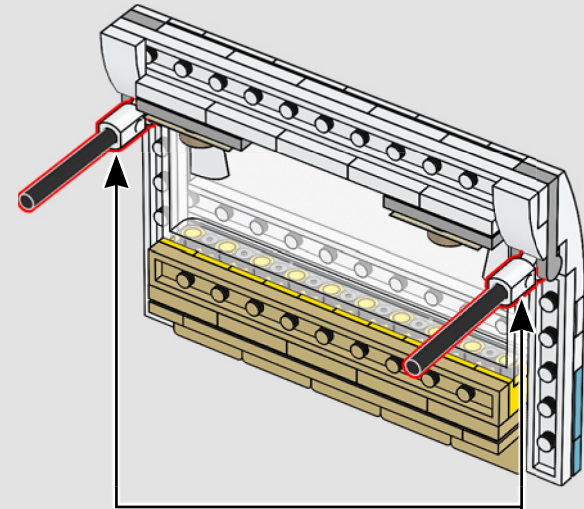

316

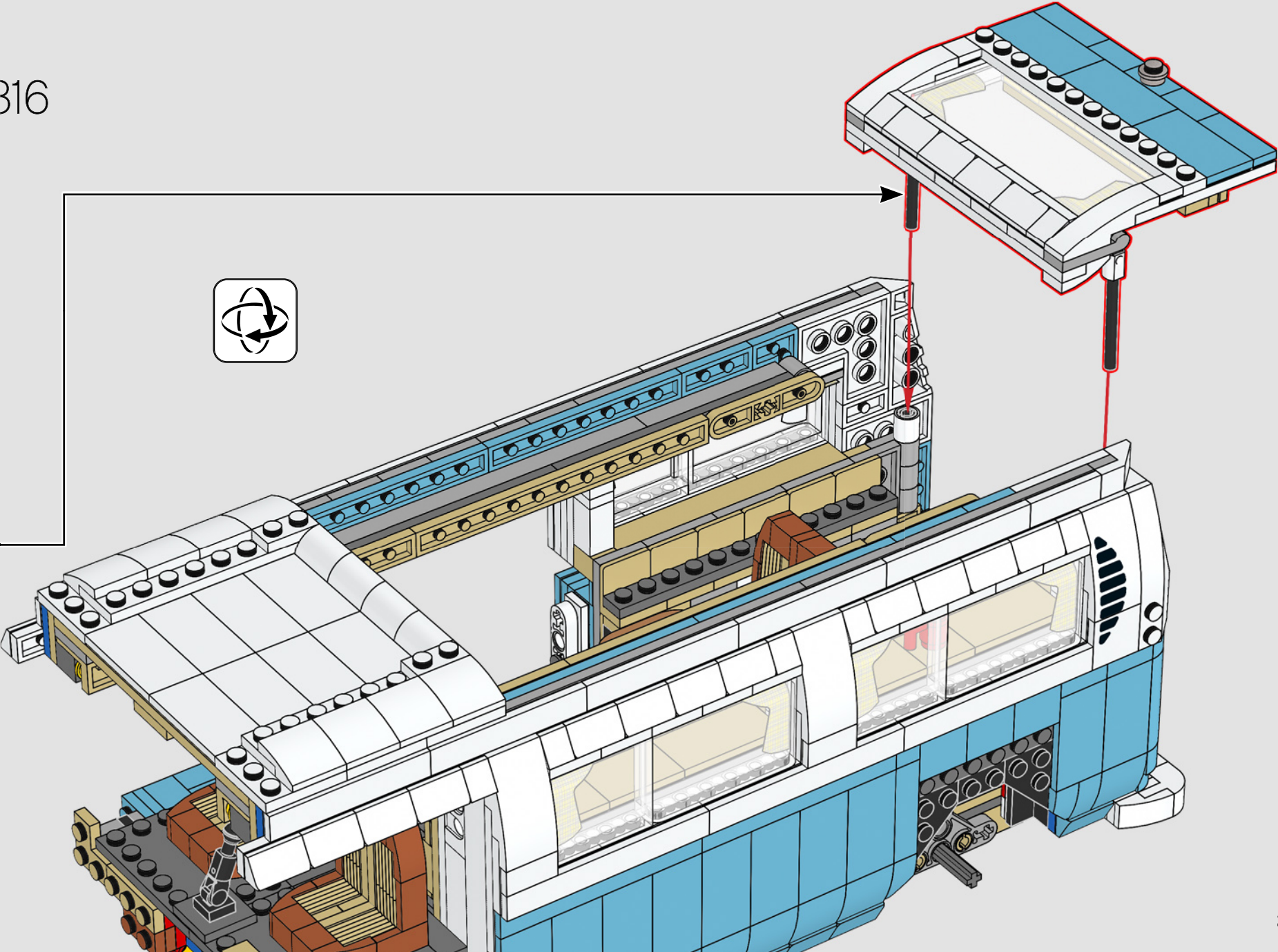

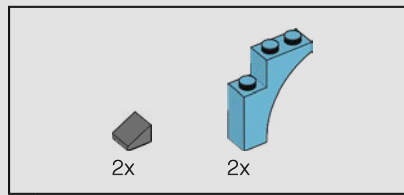
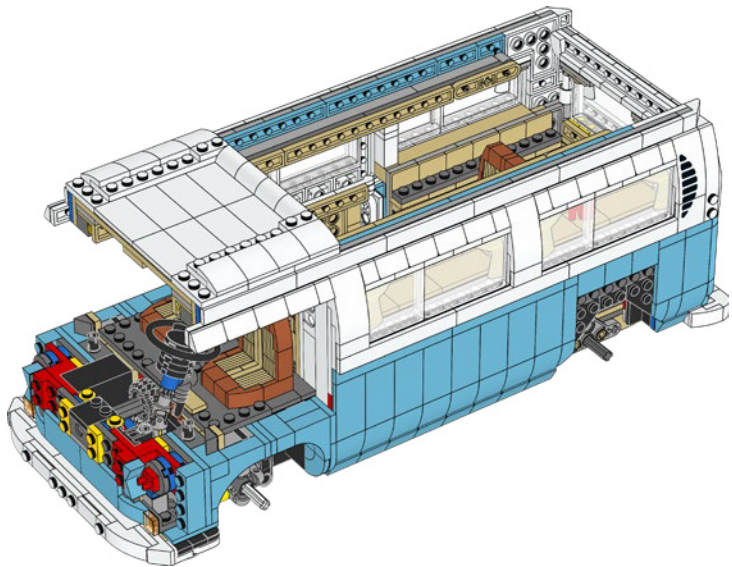
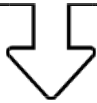

317

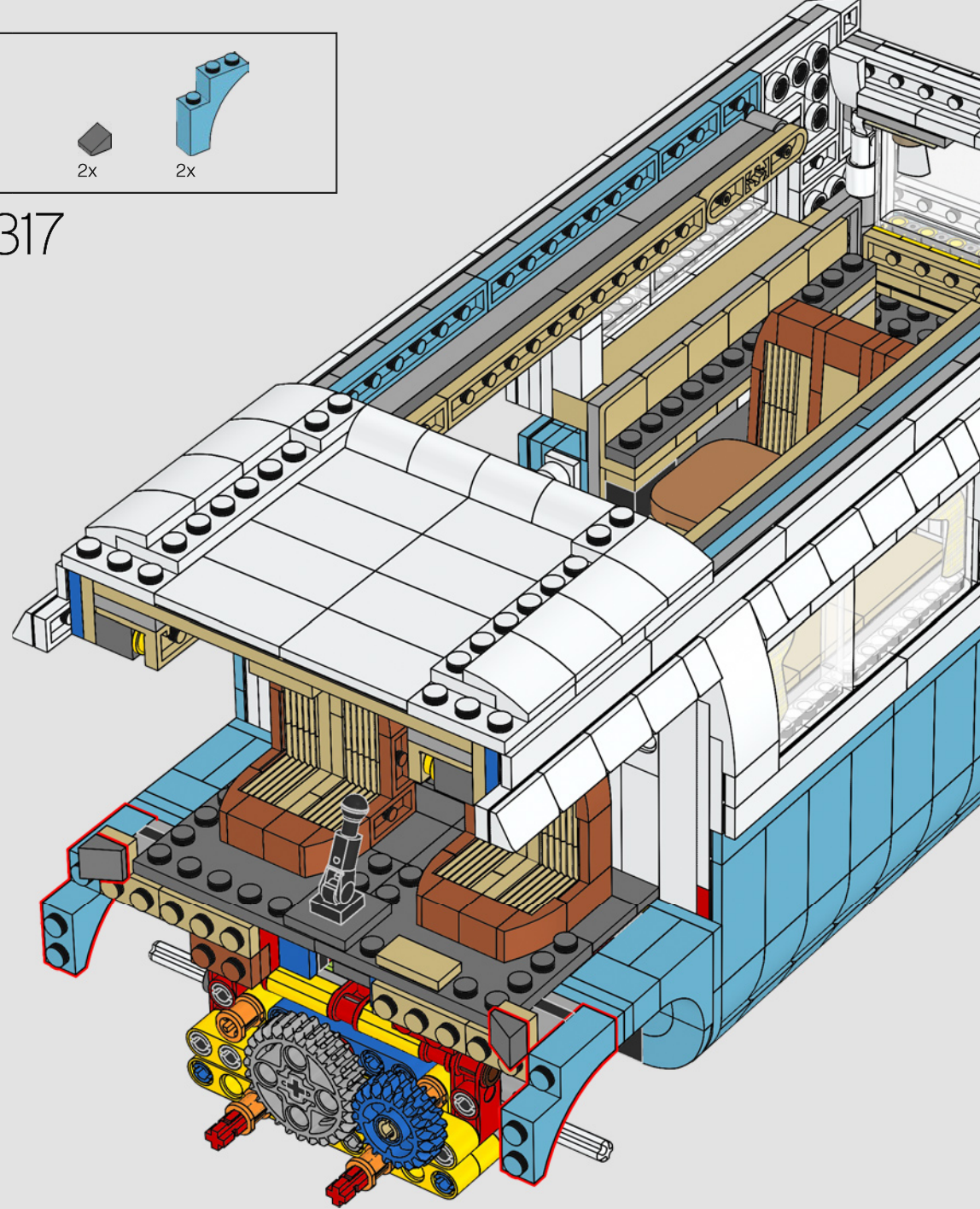

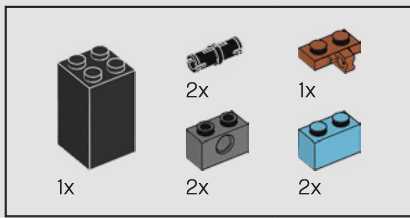

318

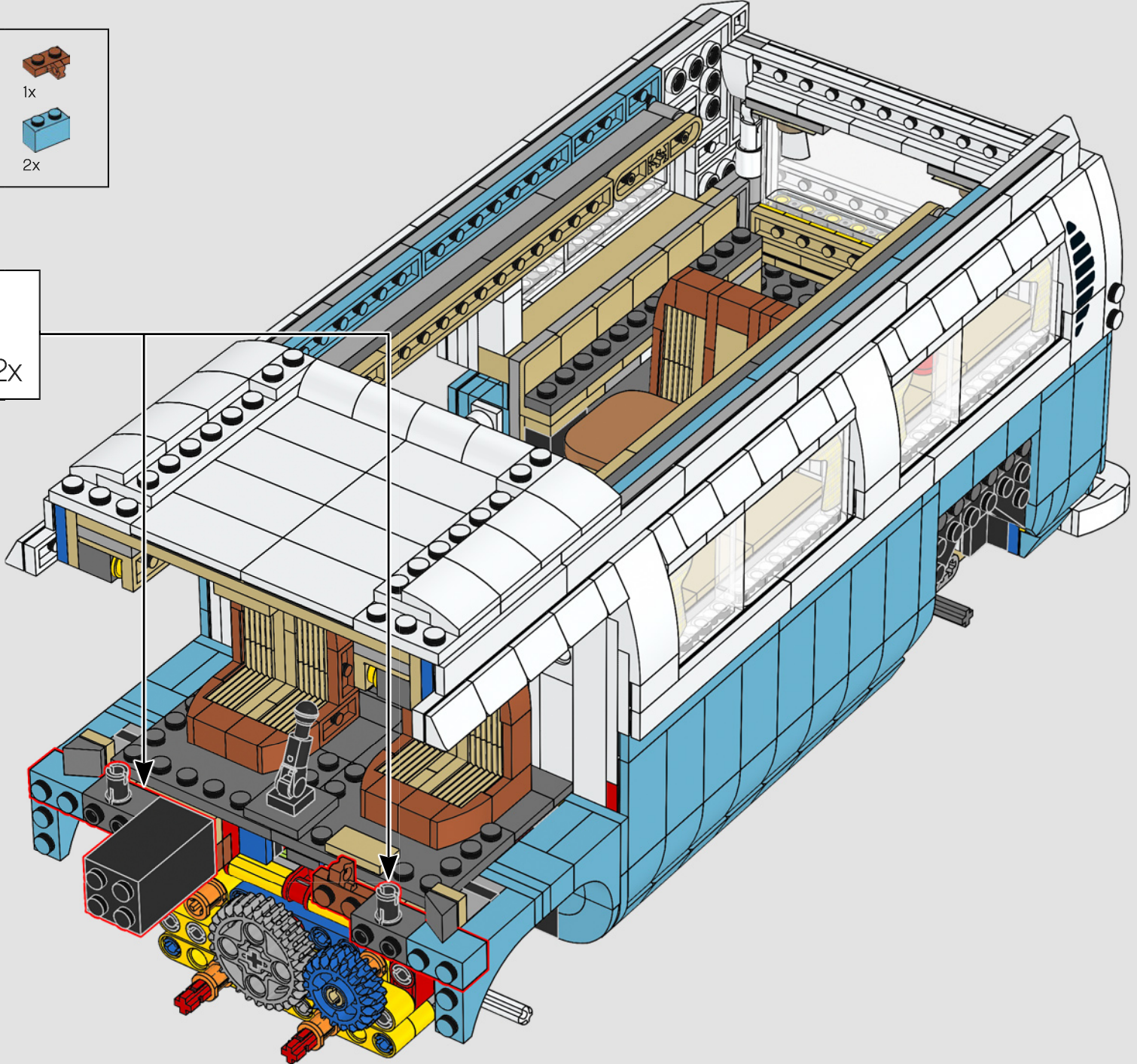
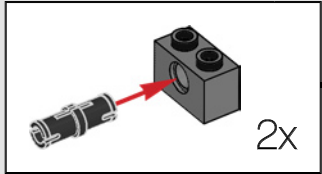

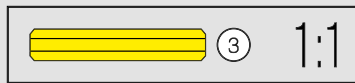
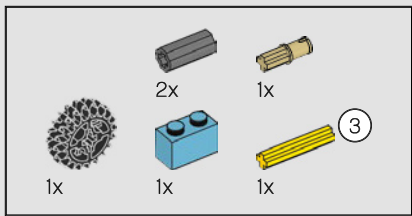

319

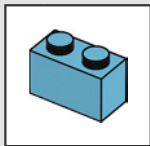
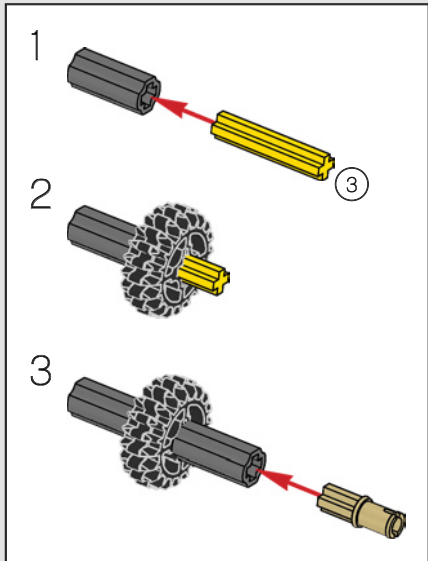
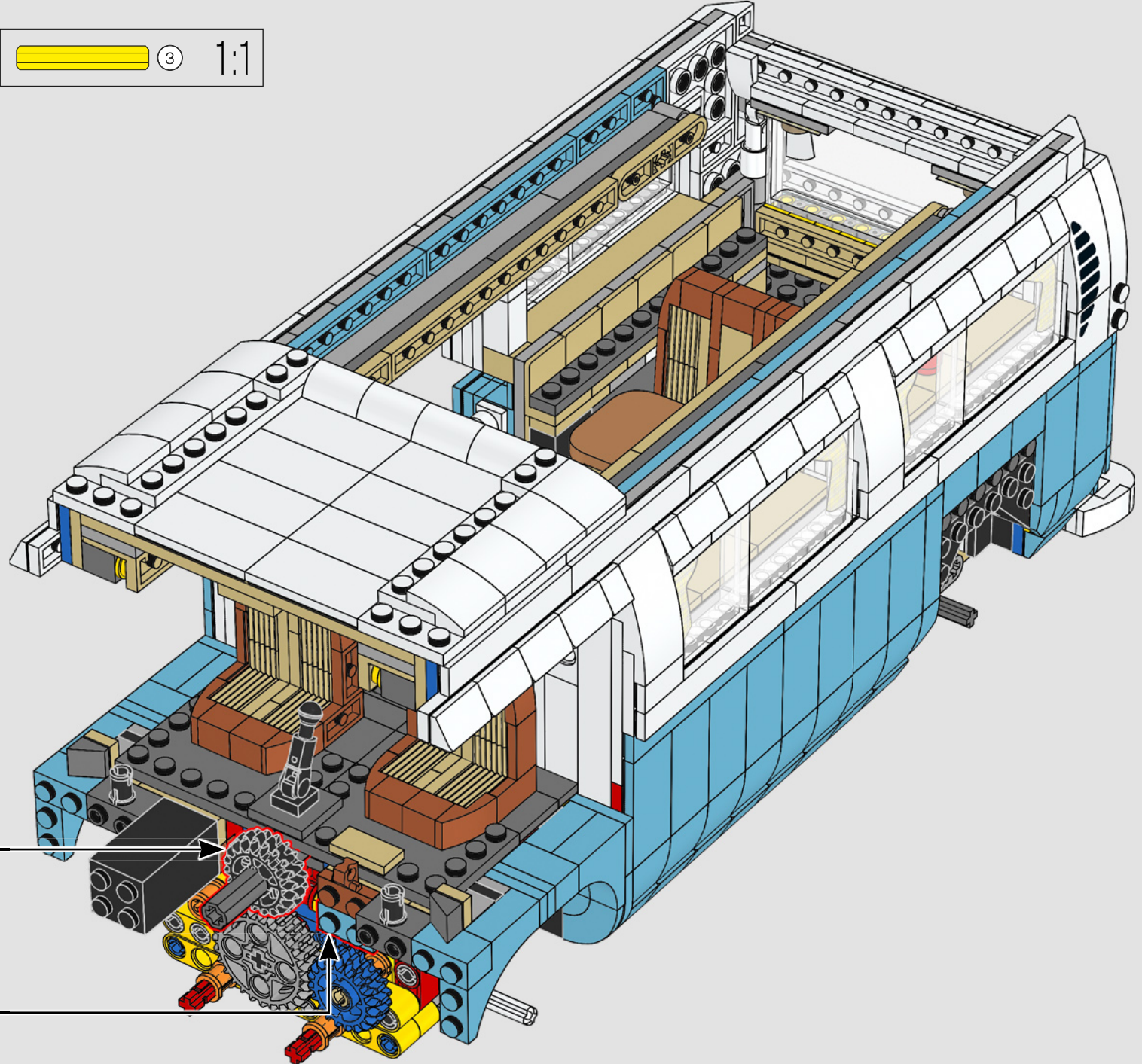



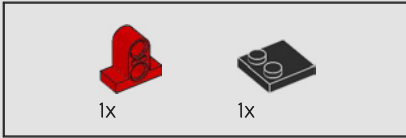

320

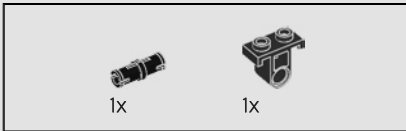
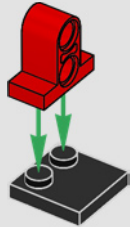

321

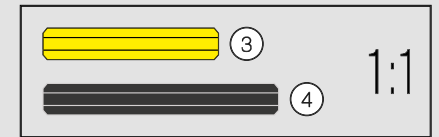
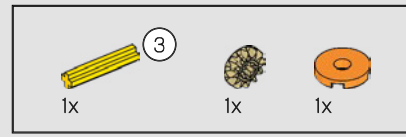
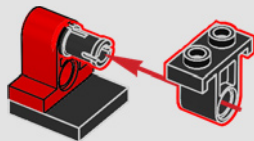

322

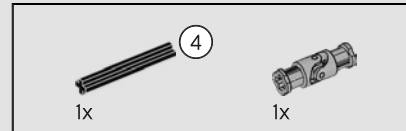
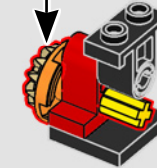
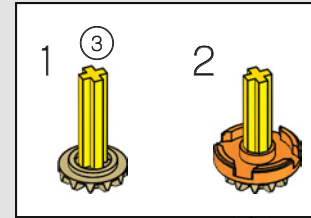

323

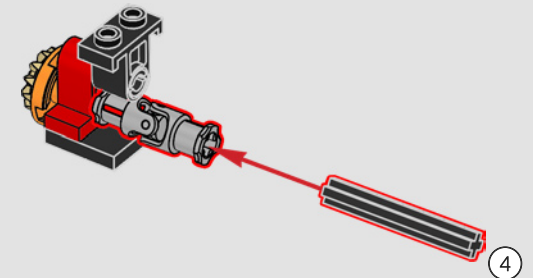

324

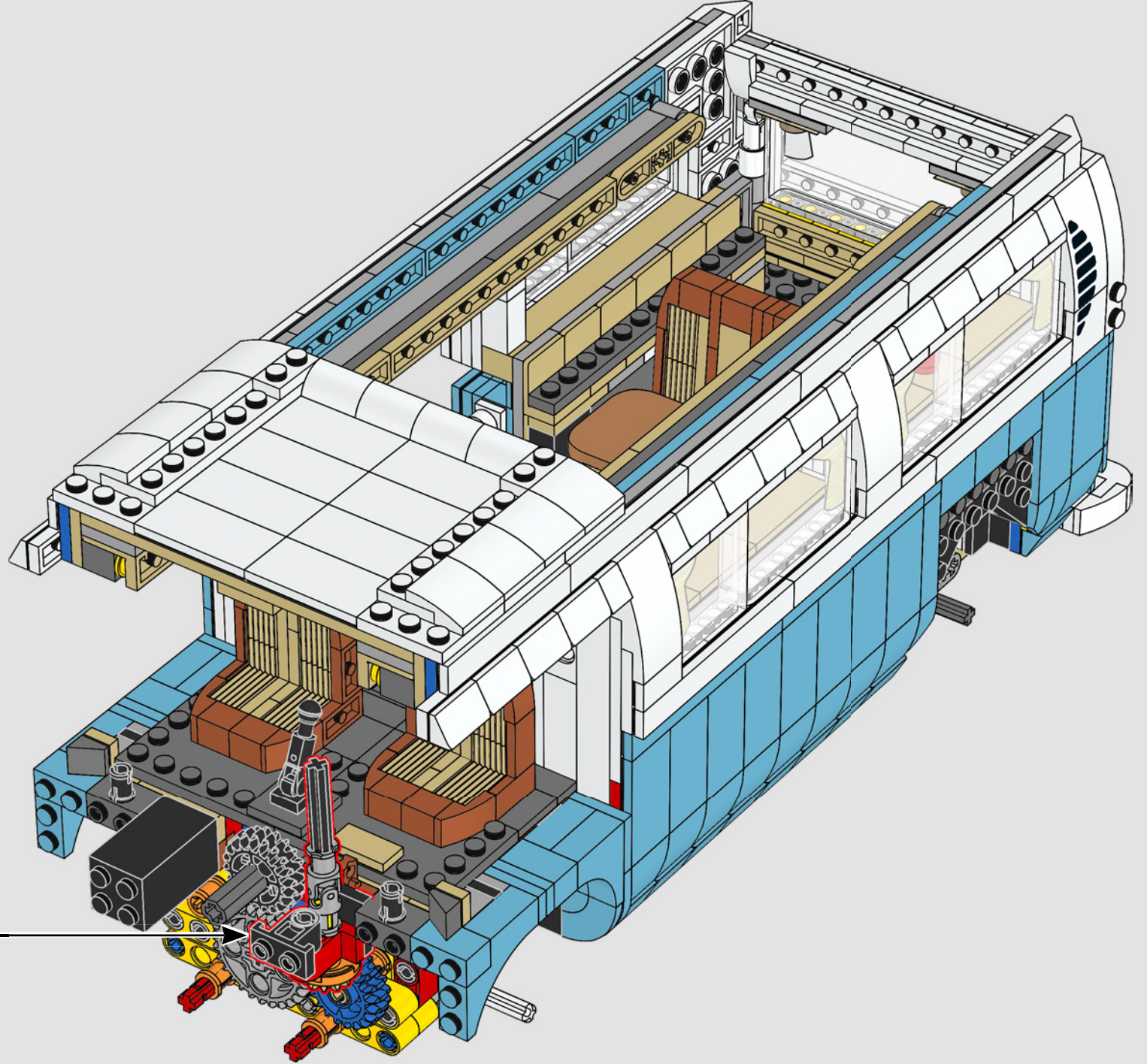

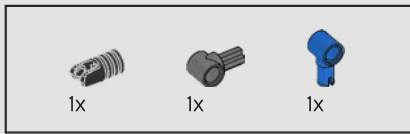

325

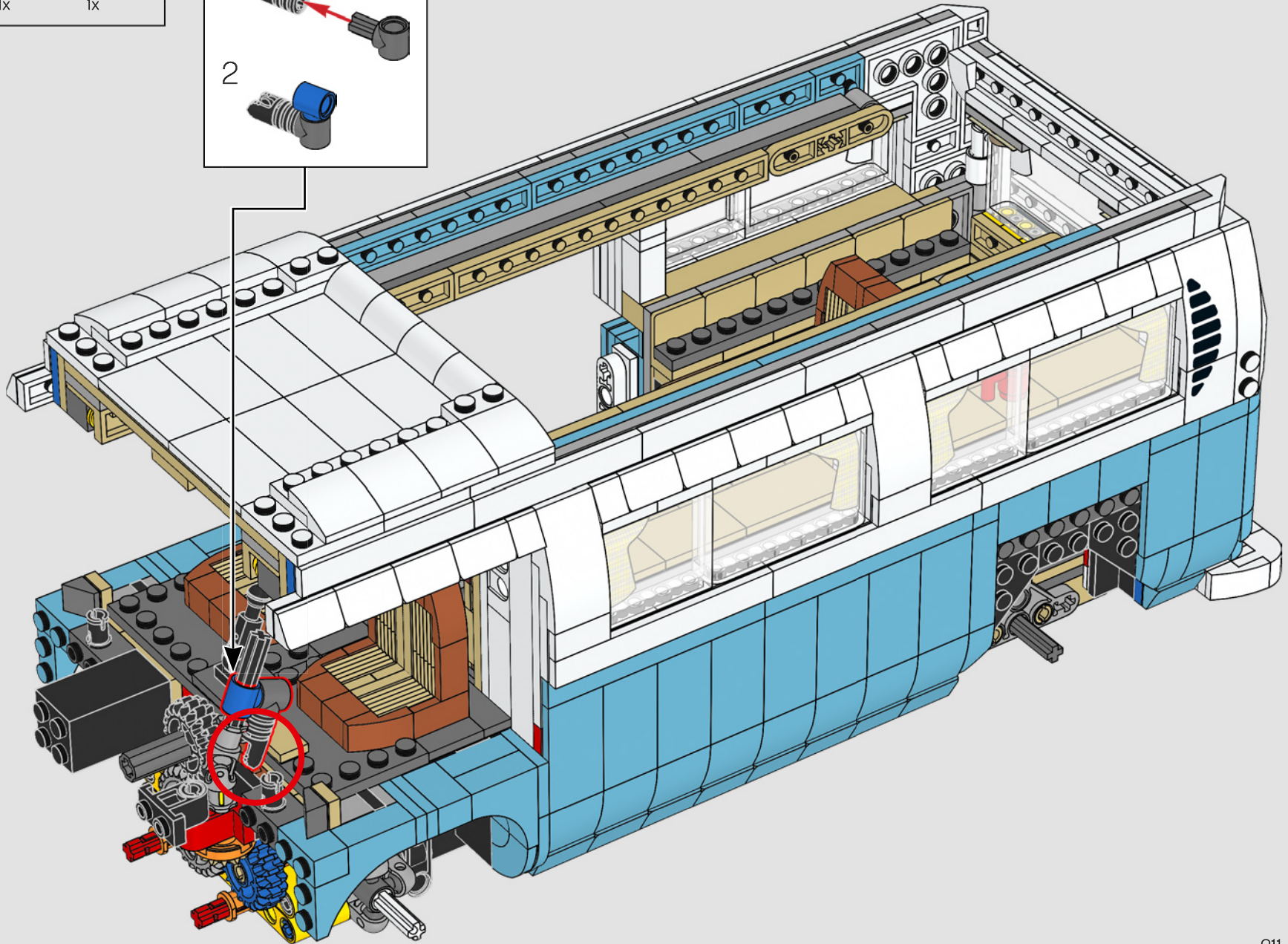
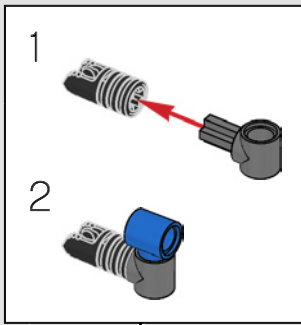

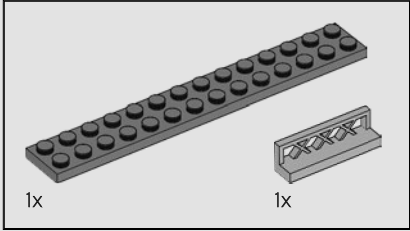
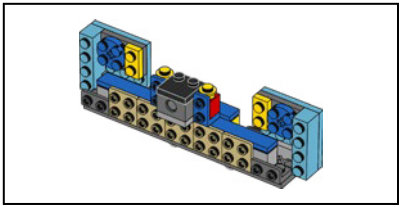

326

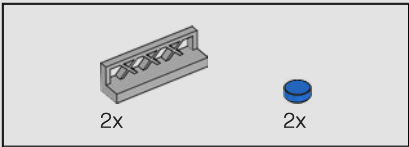
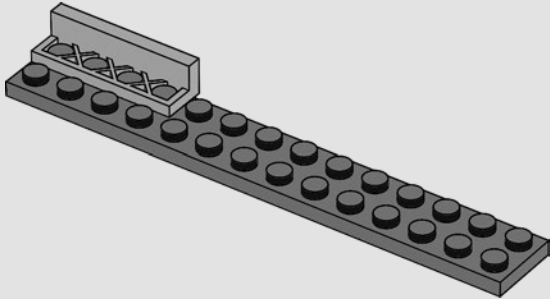

327

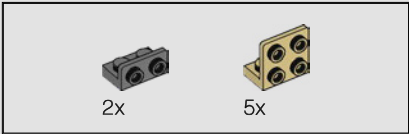
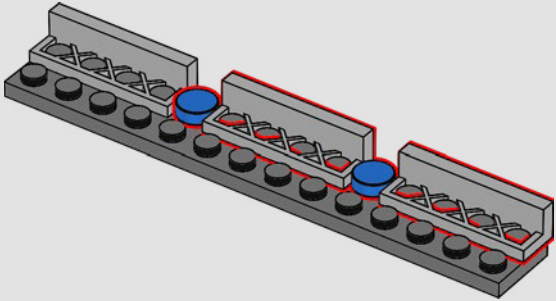

328

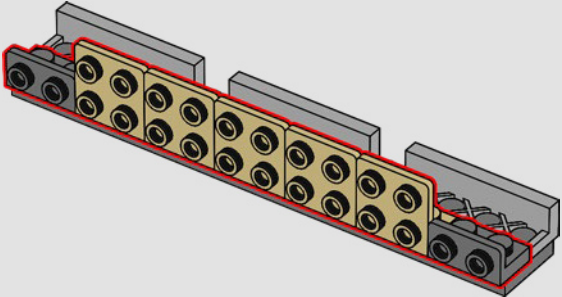

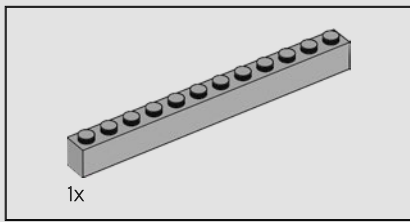

329

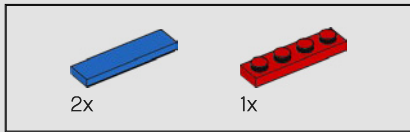
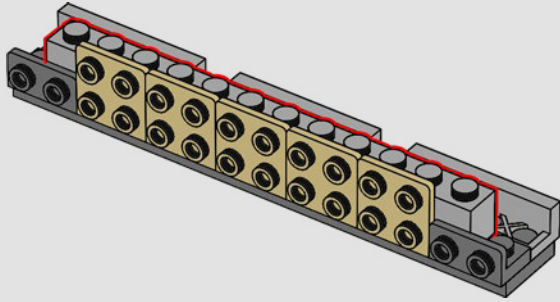

330

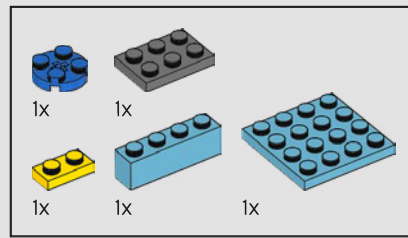
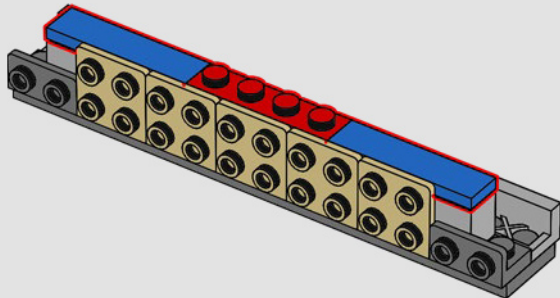

331

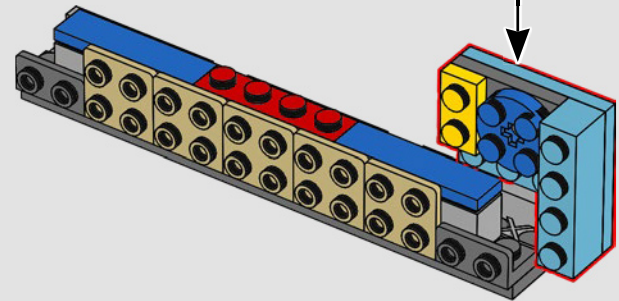
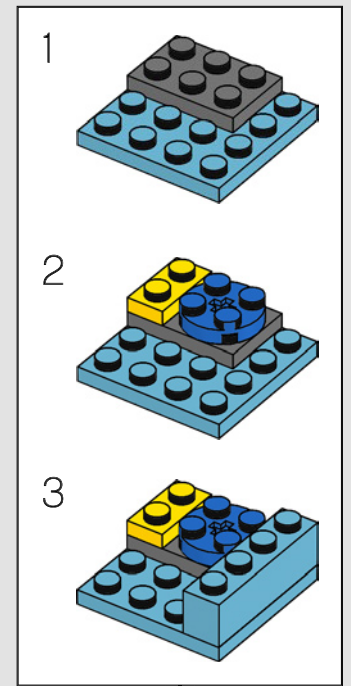

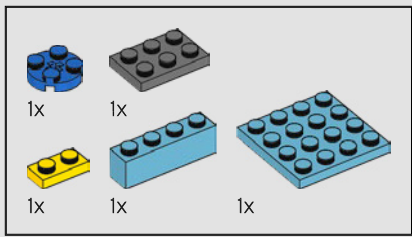

332

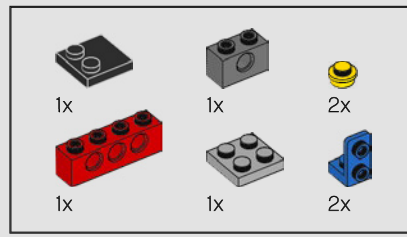
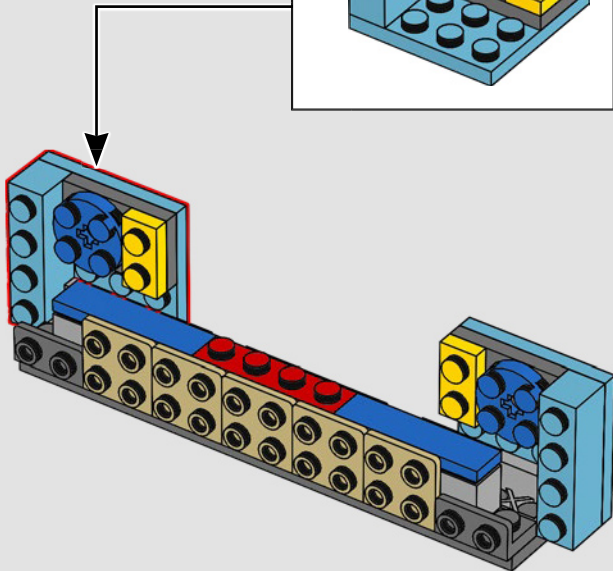
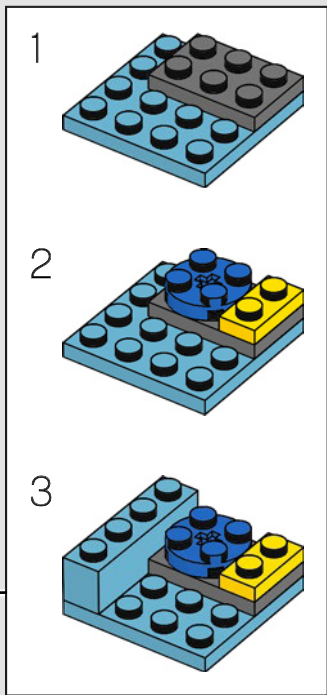

333

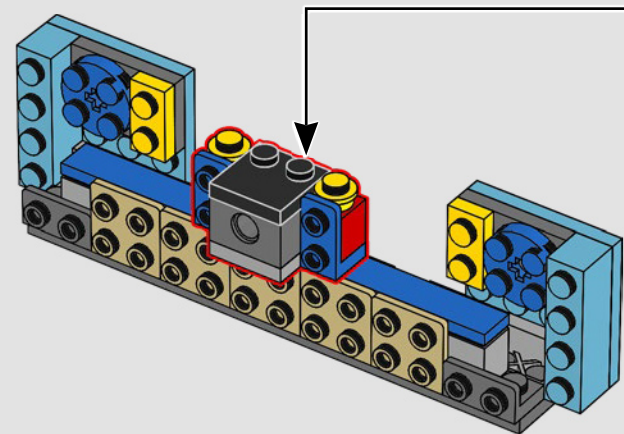
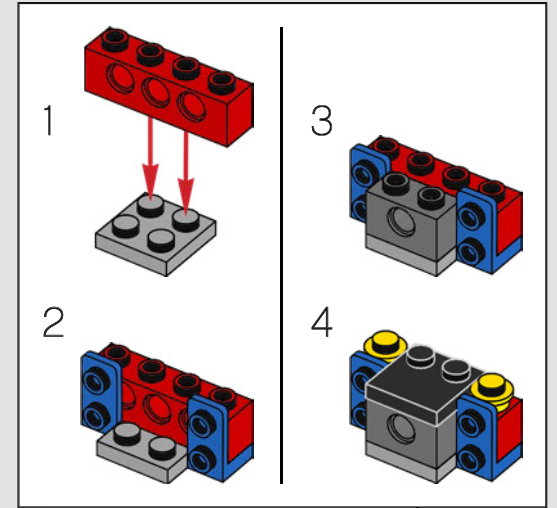



334

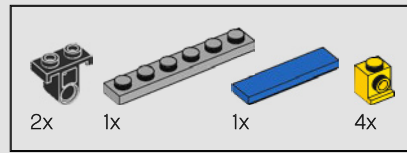
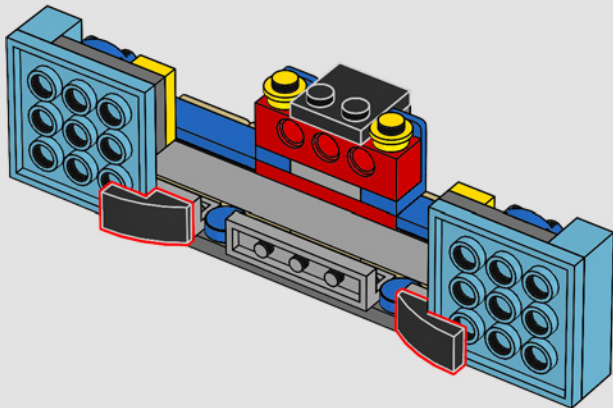

335

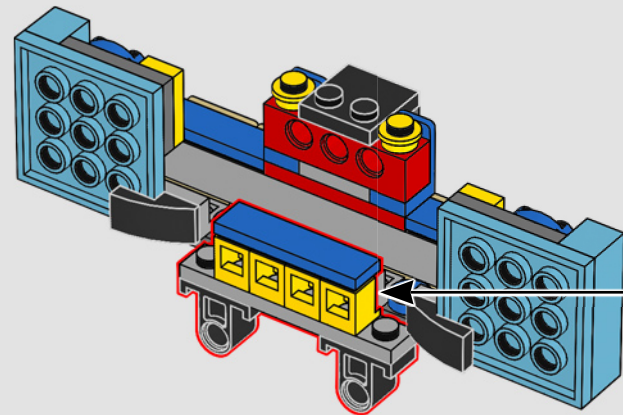
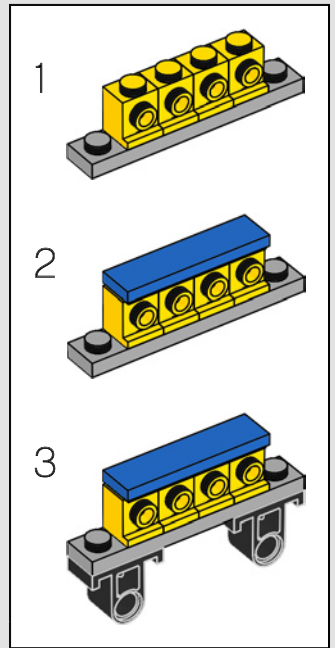

336

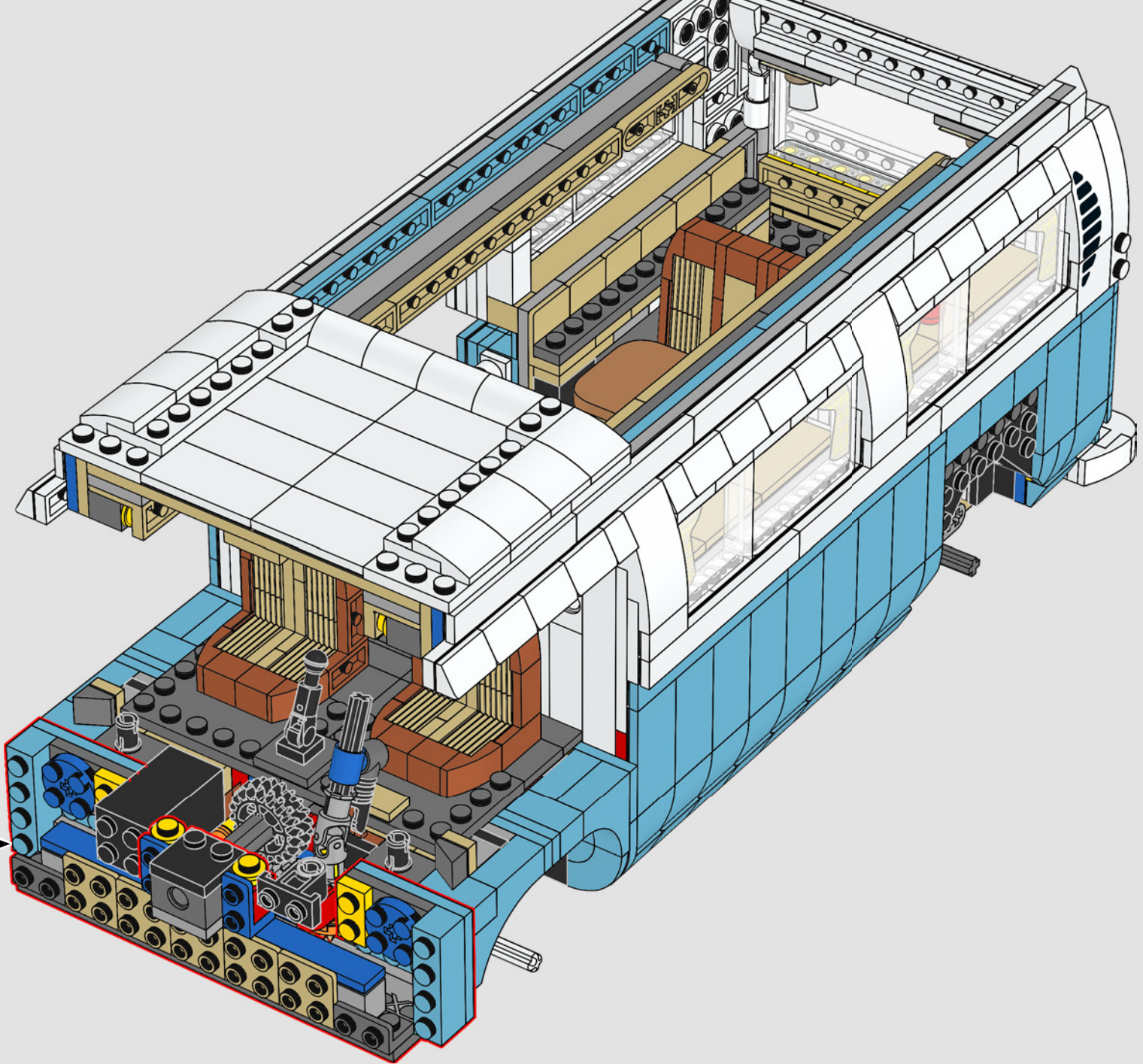



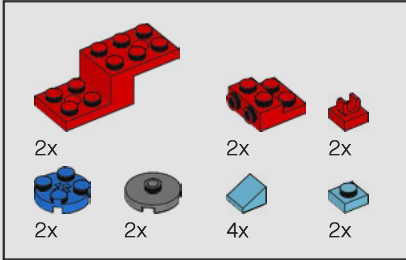
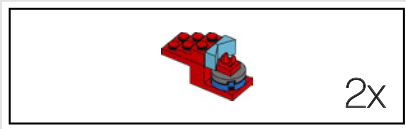

337

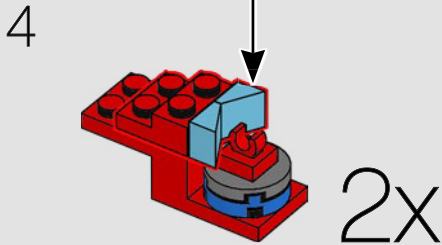
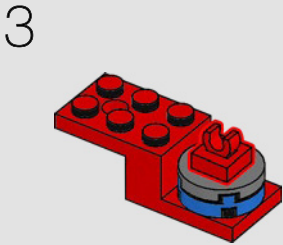
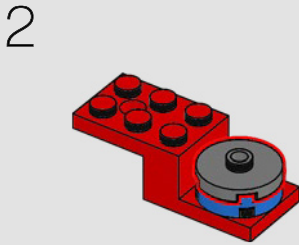
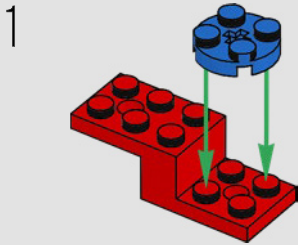
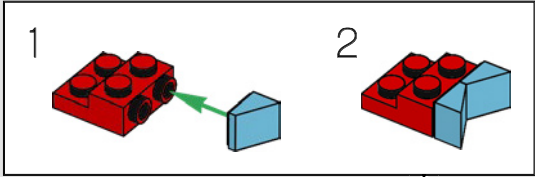

 2x

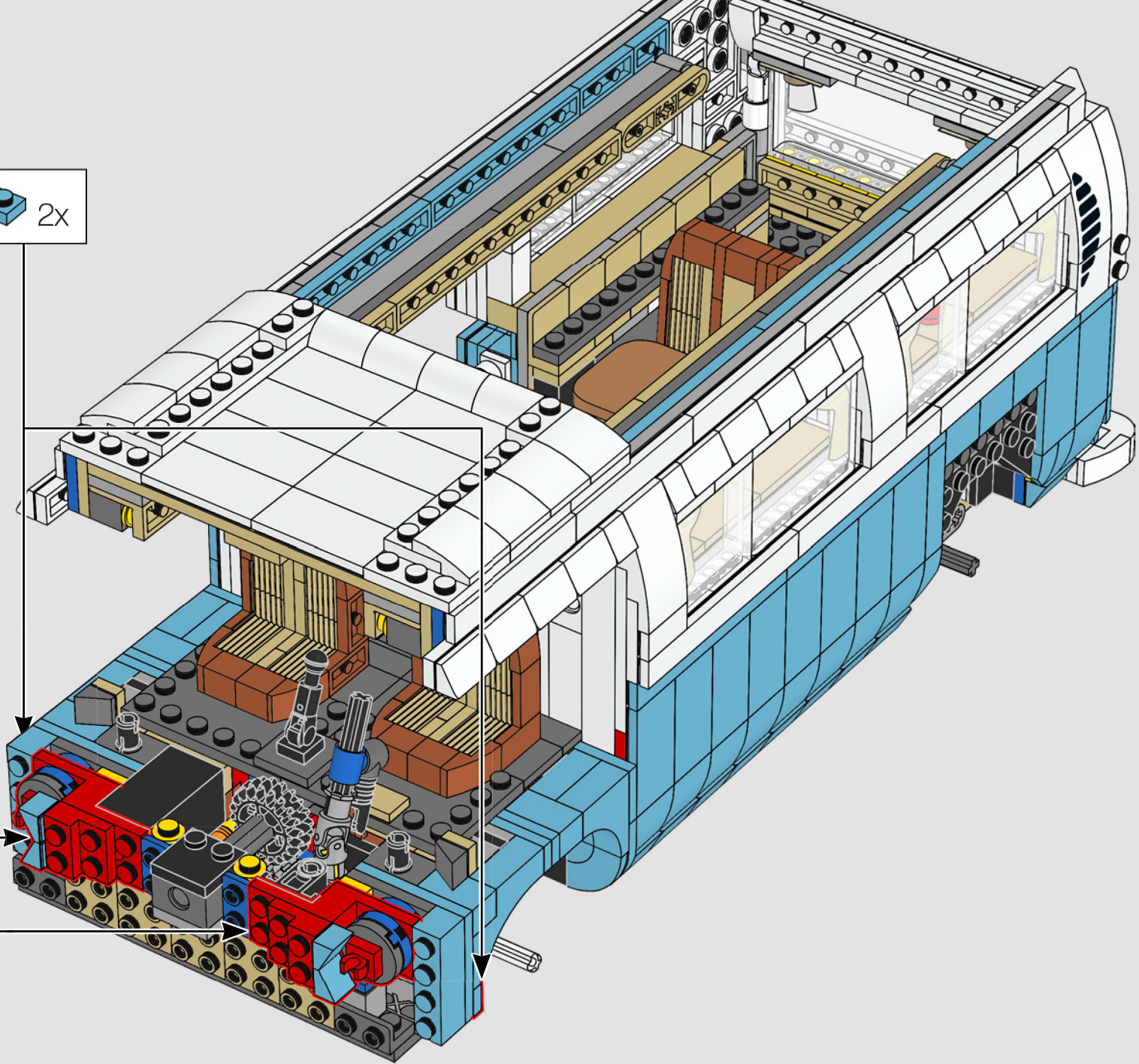

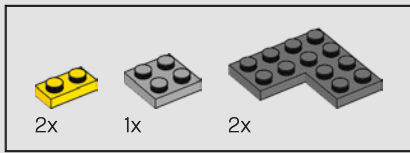

338

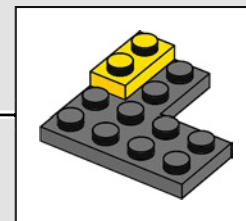
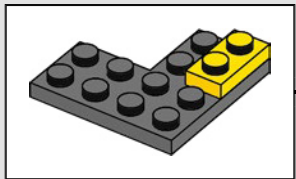
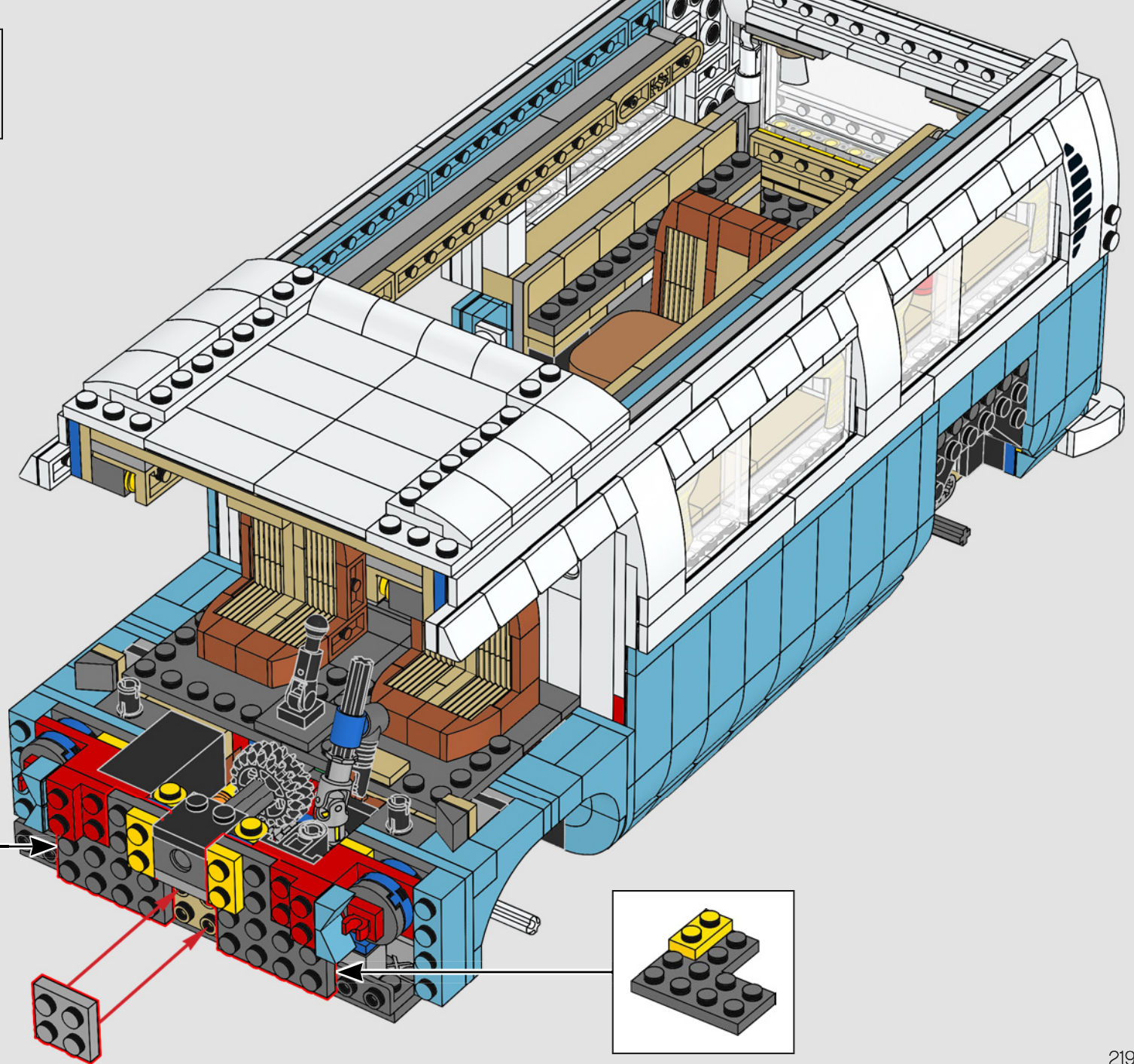

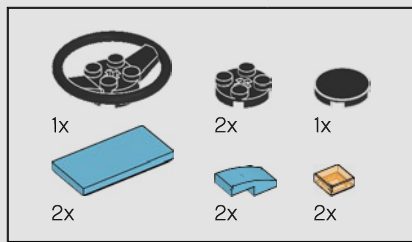

339

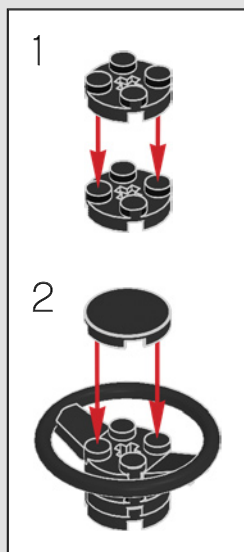
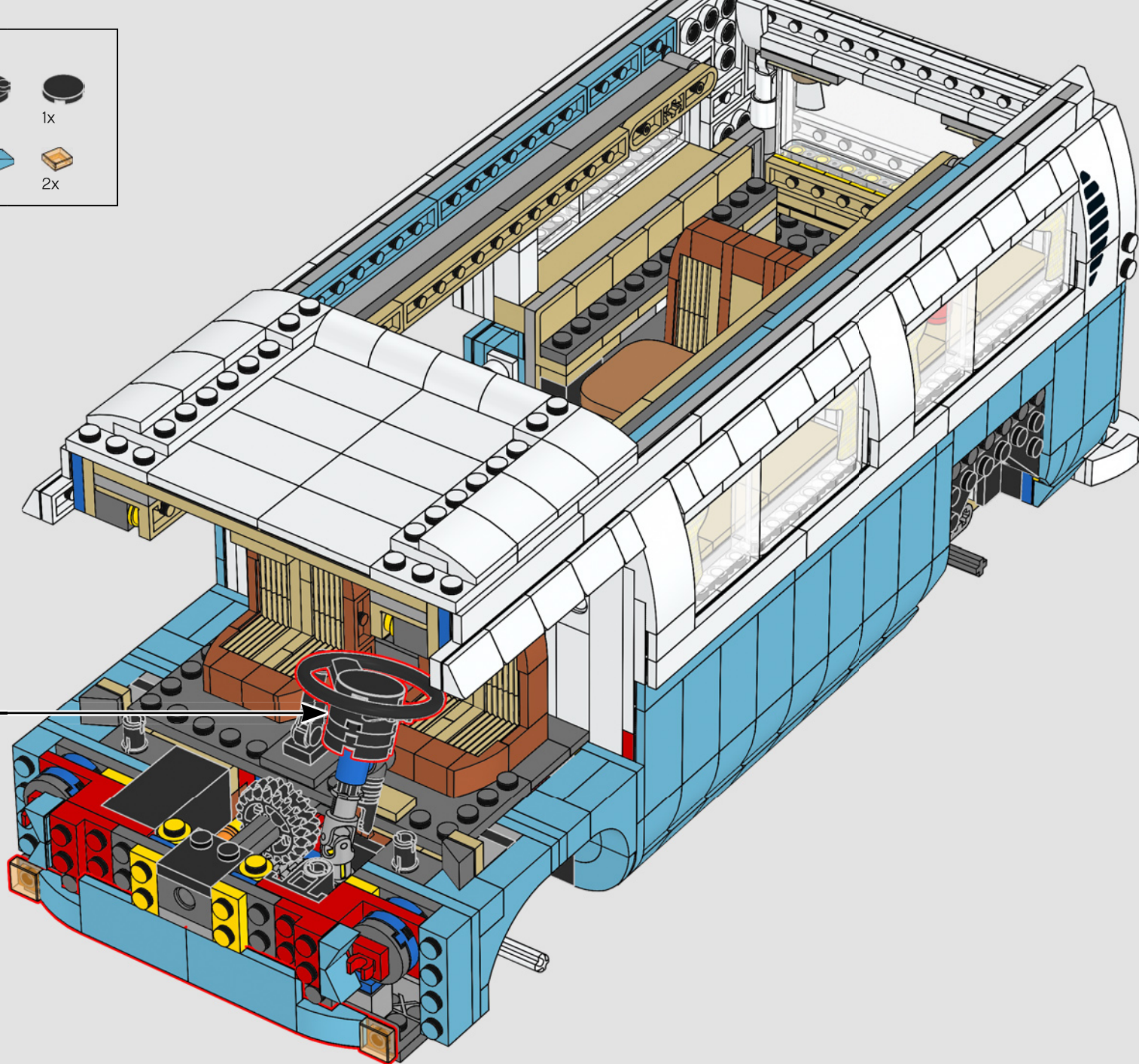

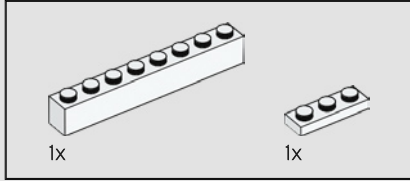
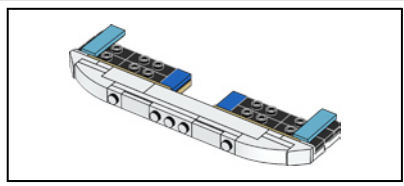

340

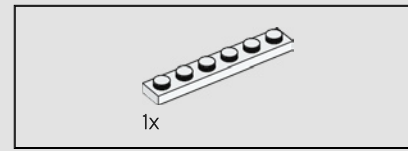
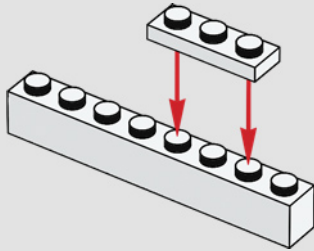

341

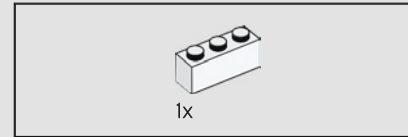
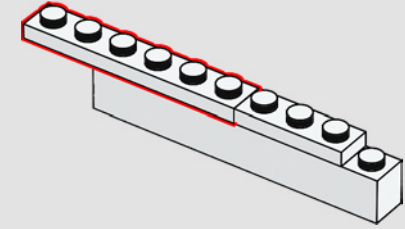

342

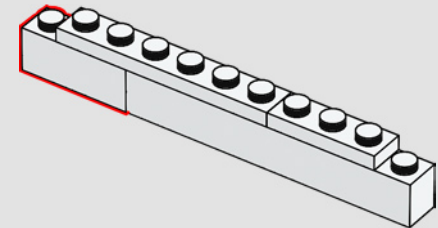

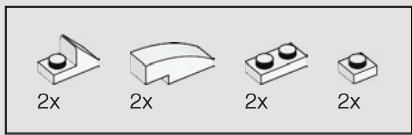

343

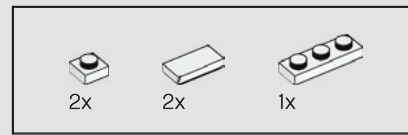
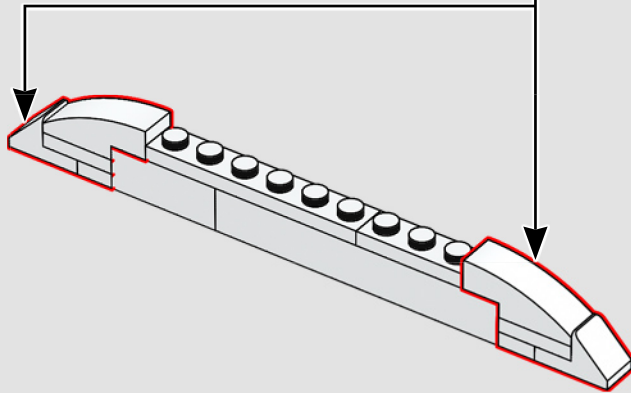
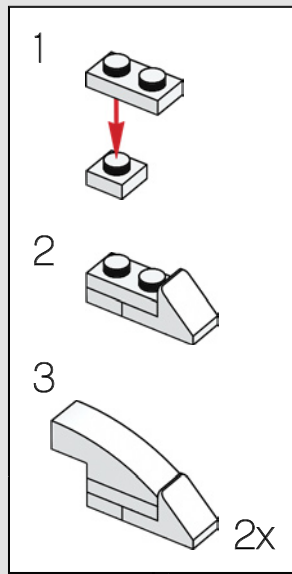

344

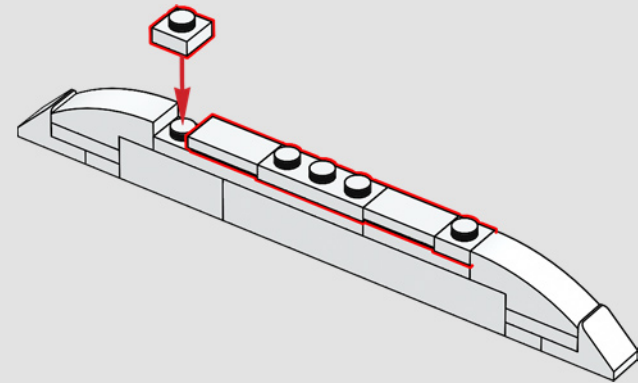

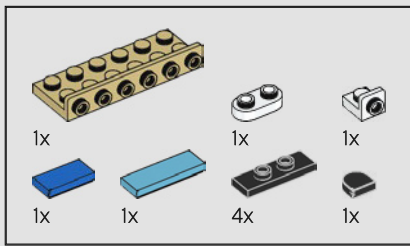

345

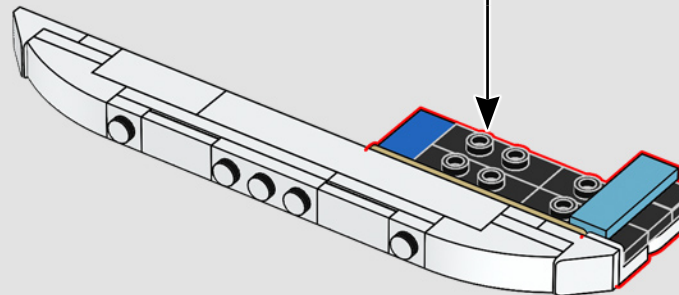
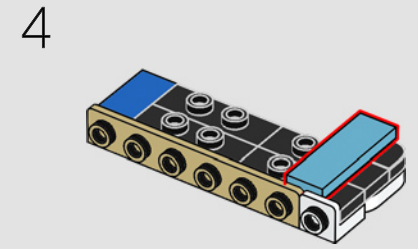
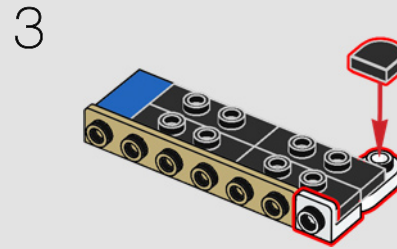
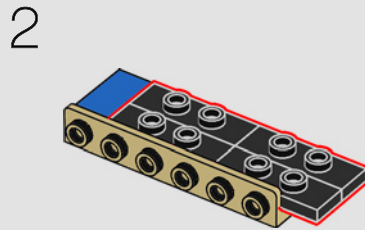
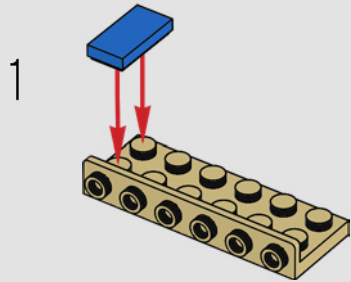

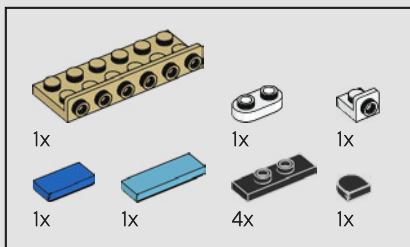

346

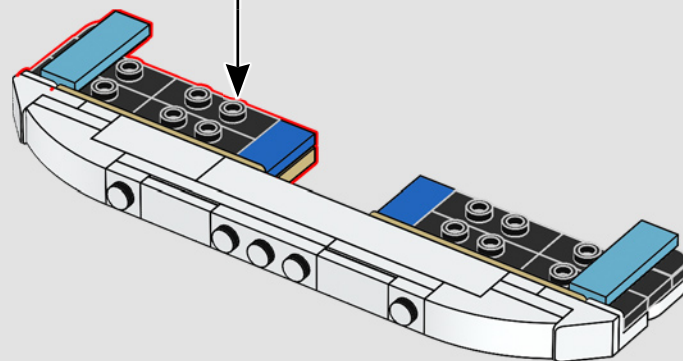
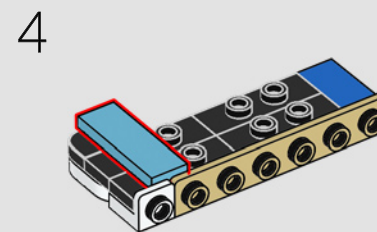
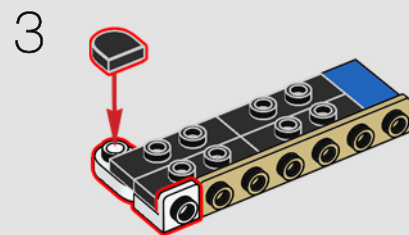
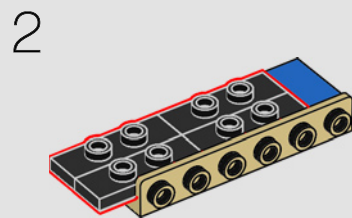
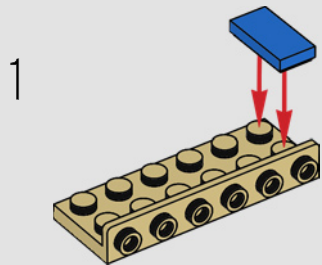



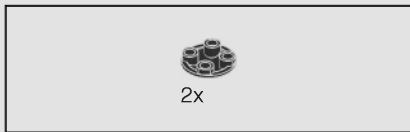

347

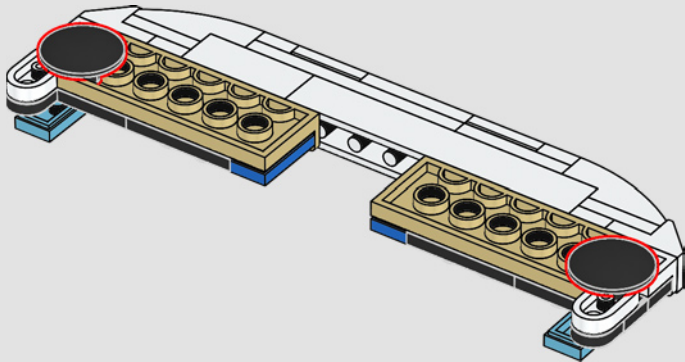

348

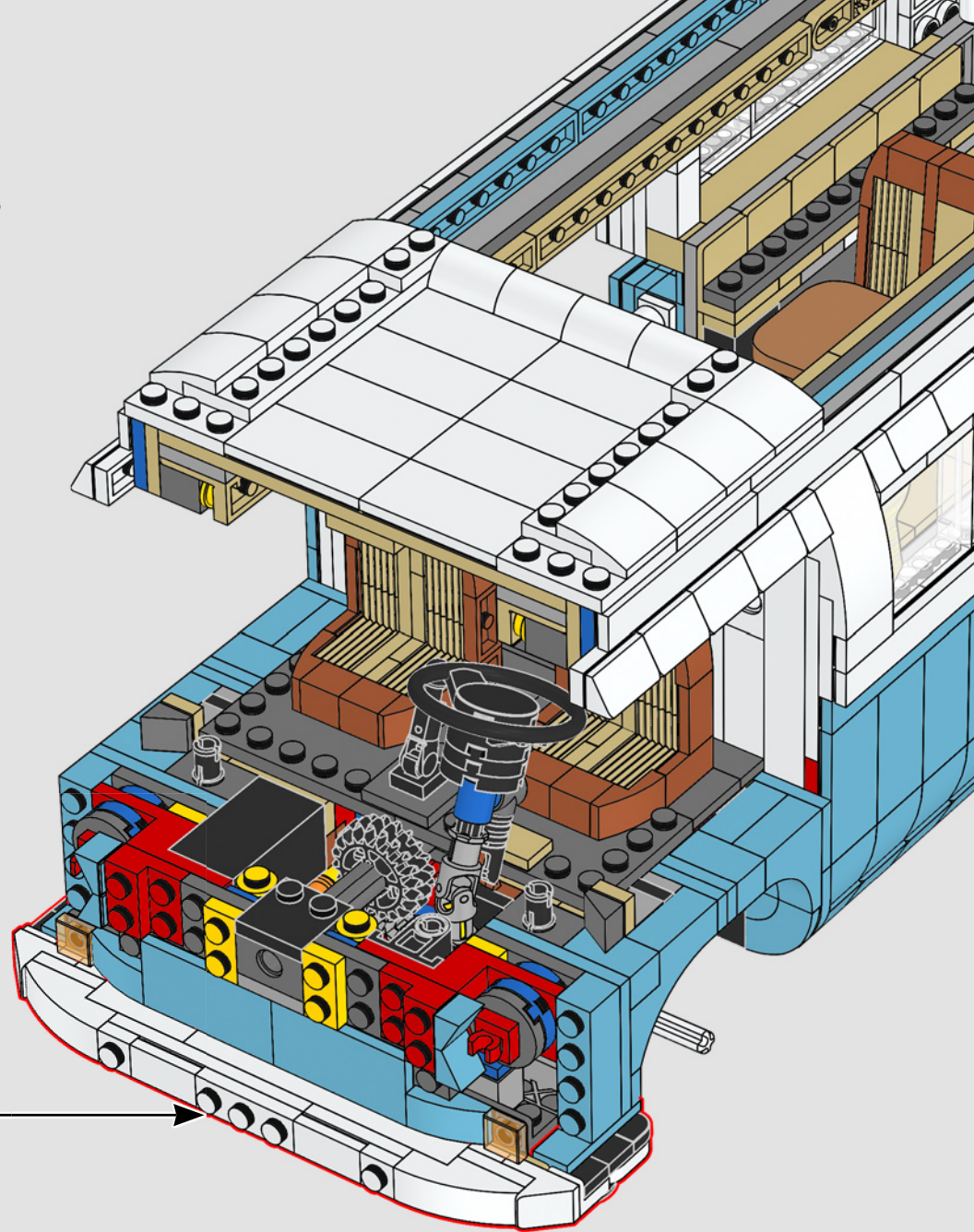

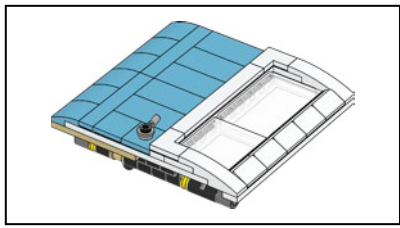

Si la plupart des Combis Volkswagen présentait une porte coulissante côté passager, une version munie d'une porte de chaque côté était également proposée. Ces modèles étaient principalement utilisés par les pompiers et les services postaux.

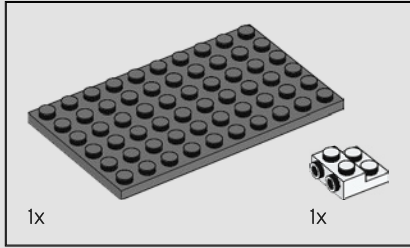

349

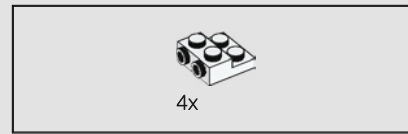
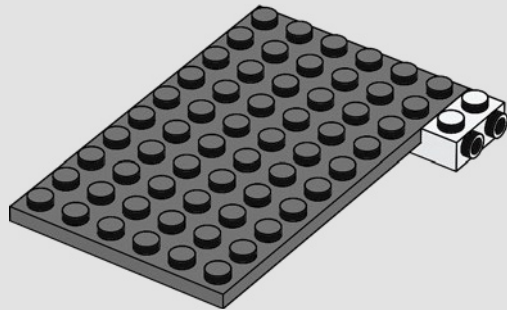

350

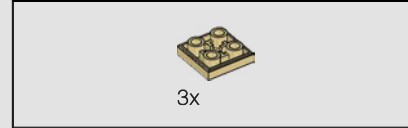
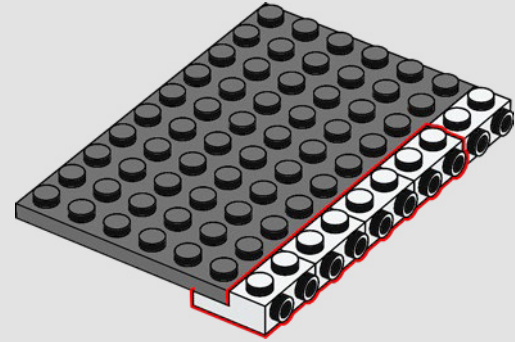

351

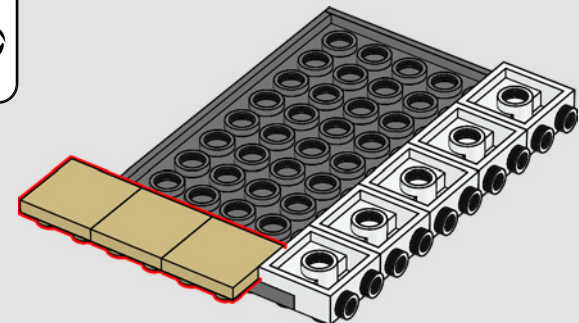
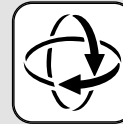

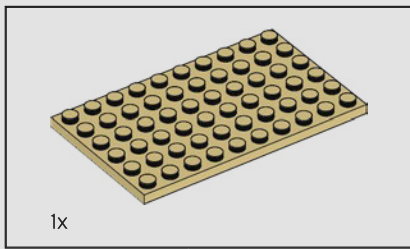

352

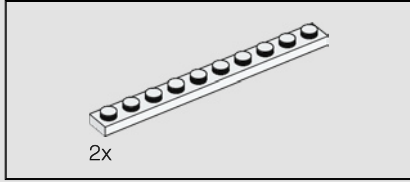
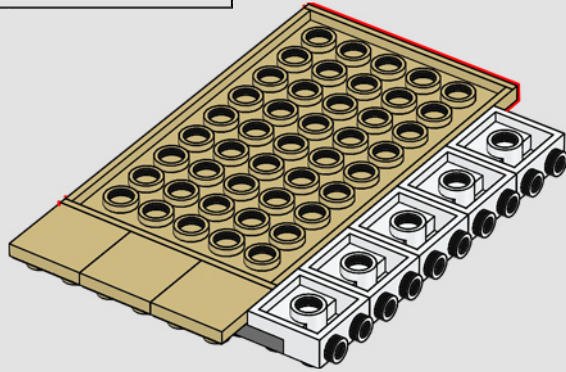

353

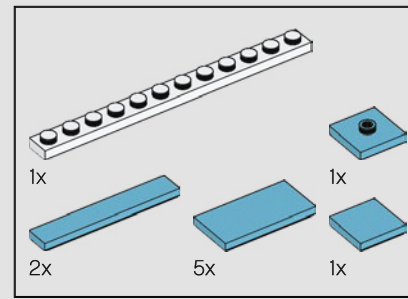
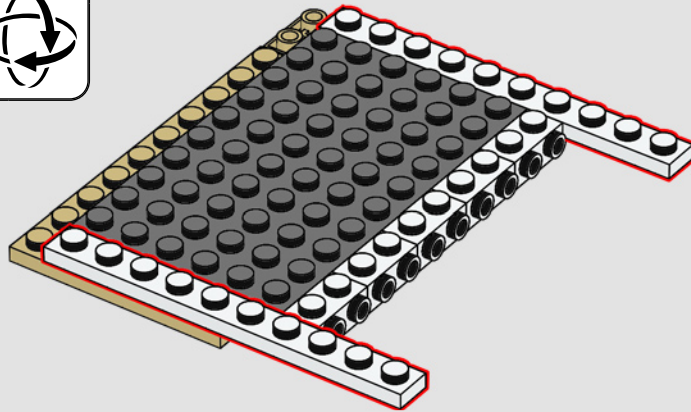

354

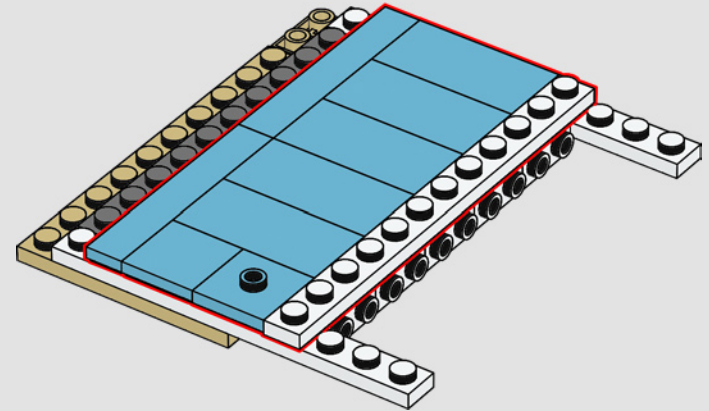

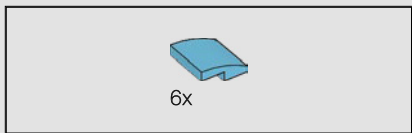

355

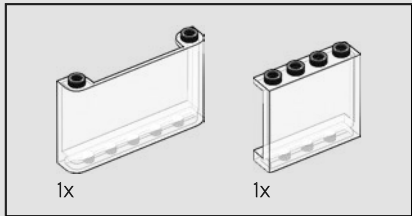
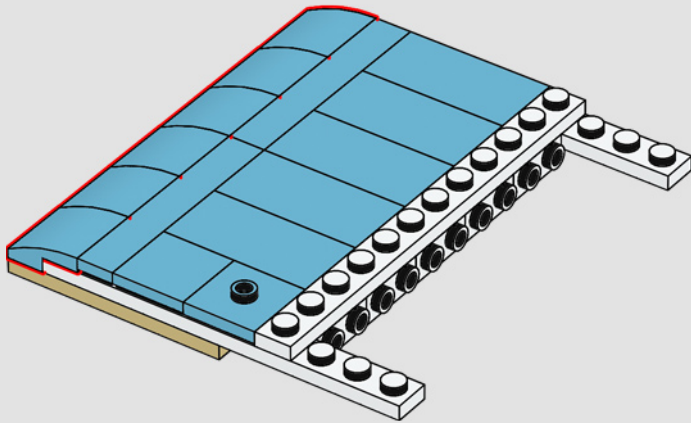

356

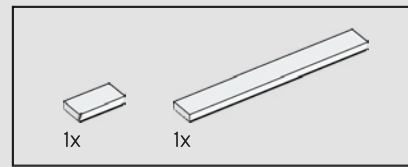
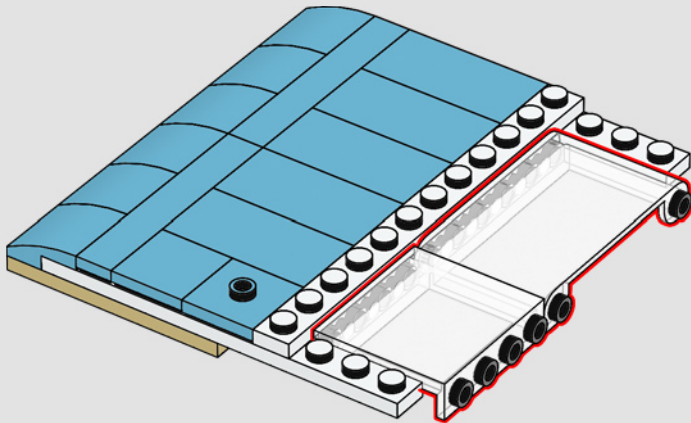

357

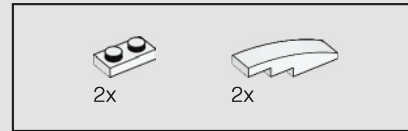
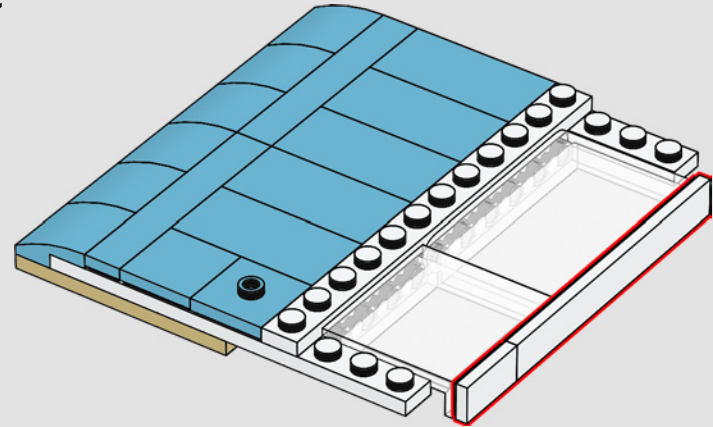

358

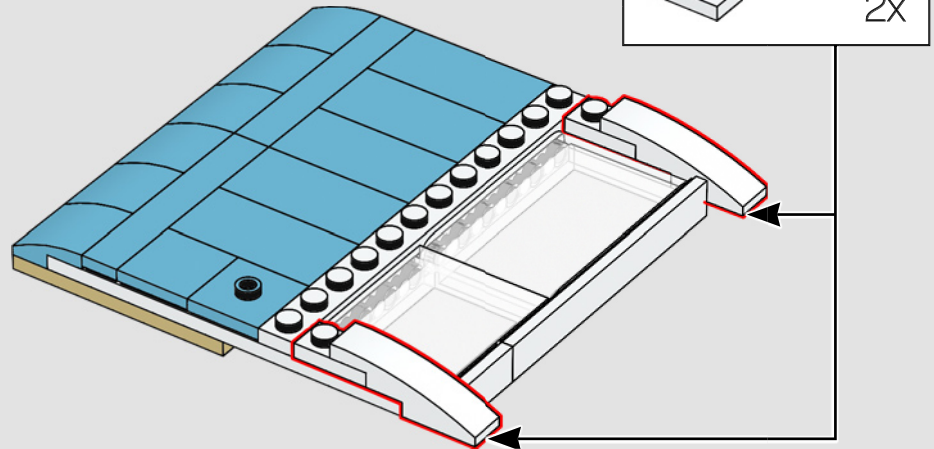

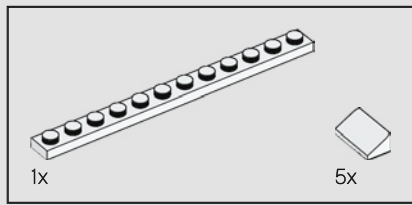

359

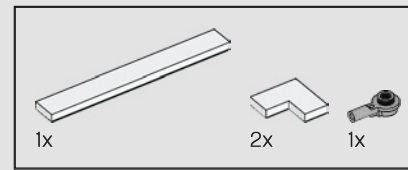
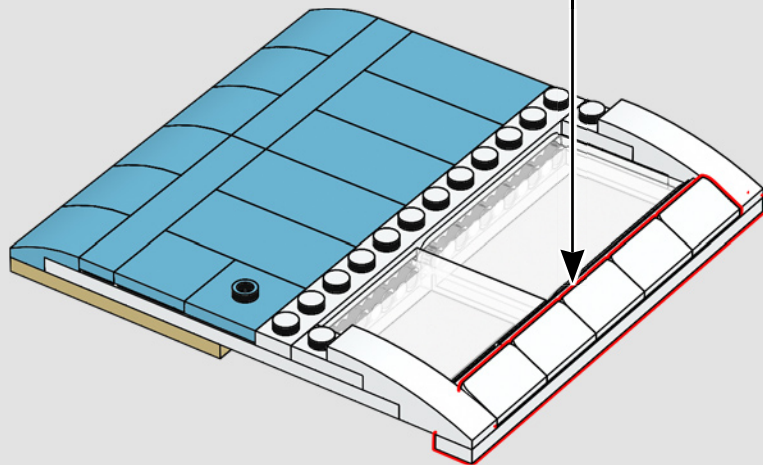
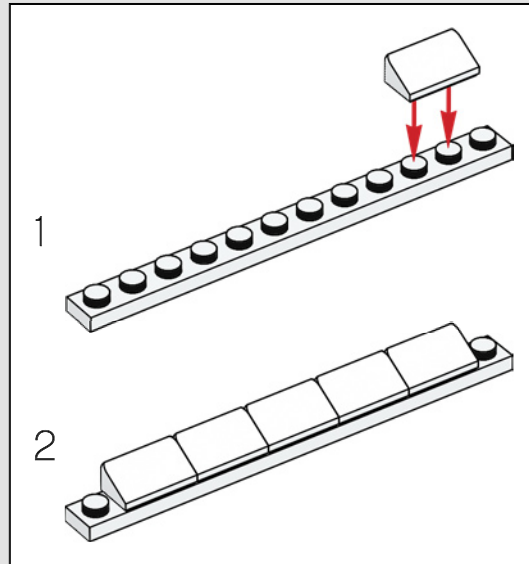

360

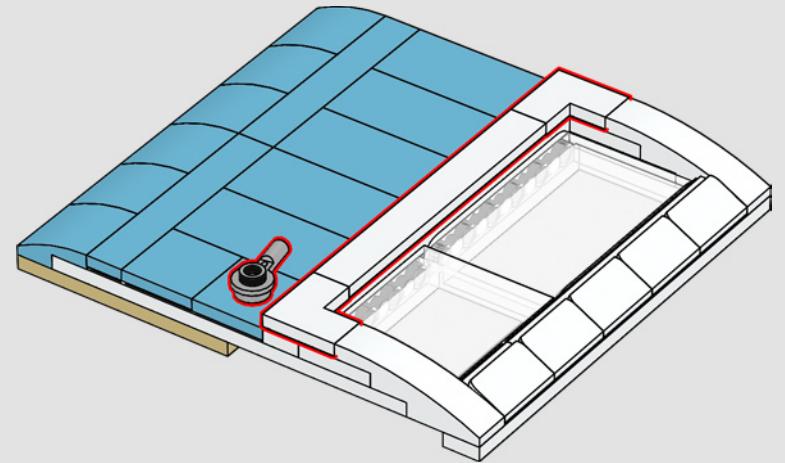

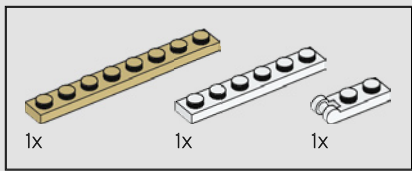

361

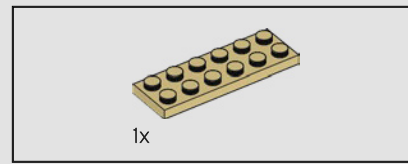
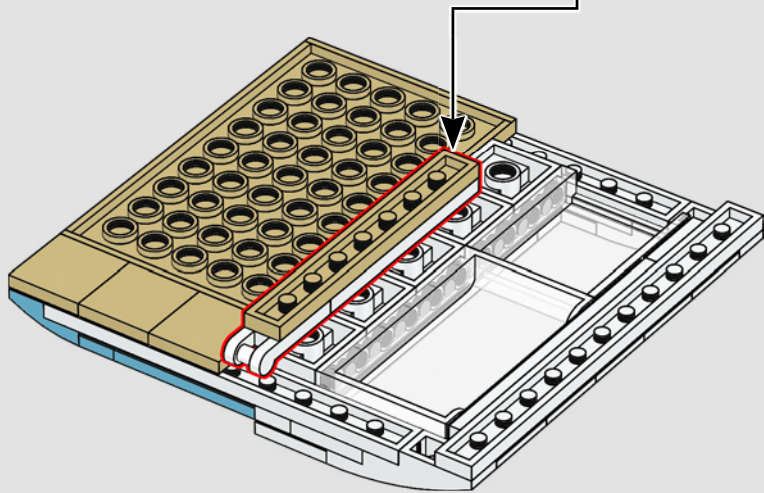
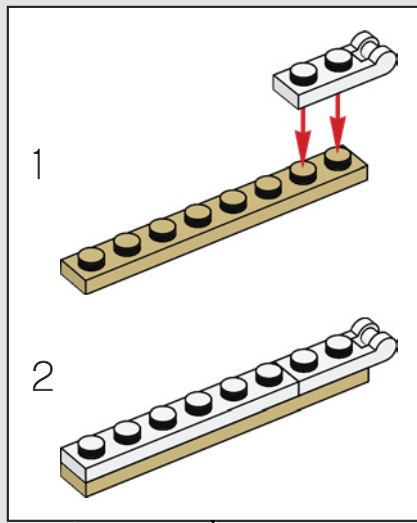

362

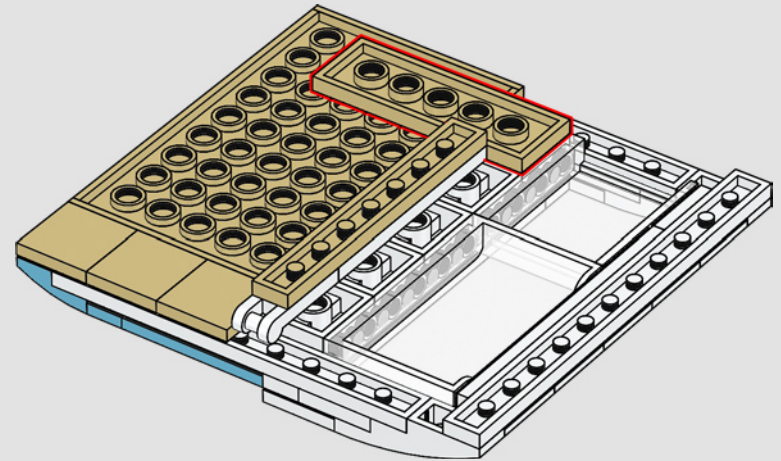

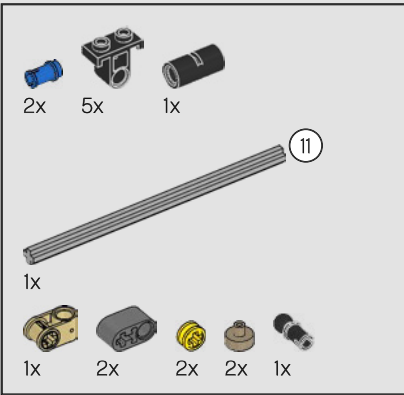
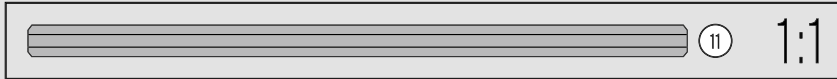
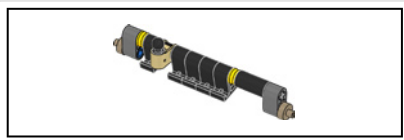

363

1

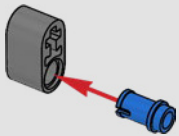

2

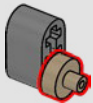

3

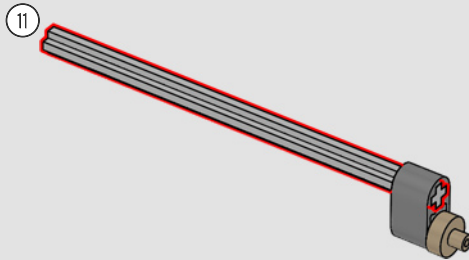

4

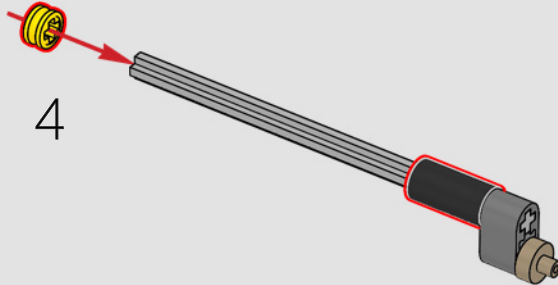

5

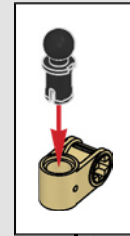
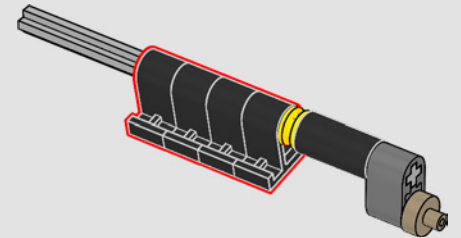

6

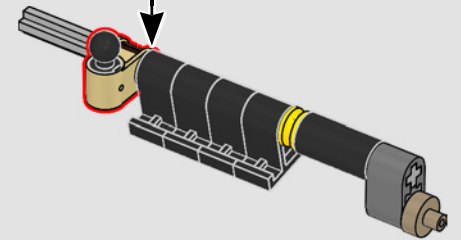

7

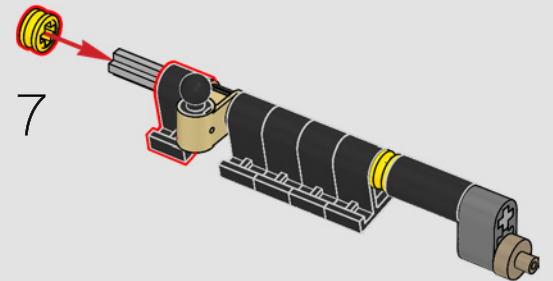

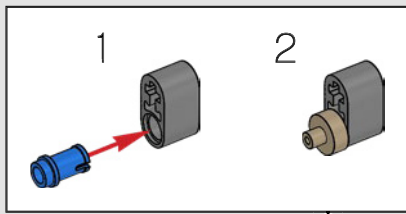

8

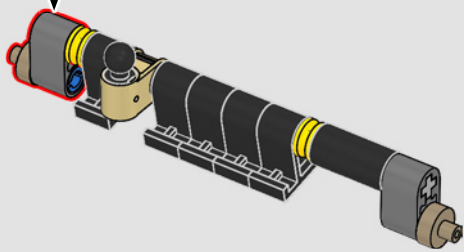

364

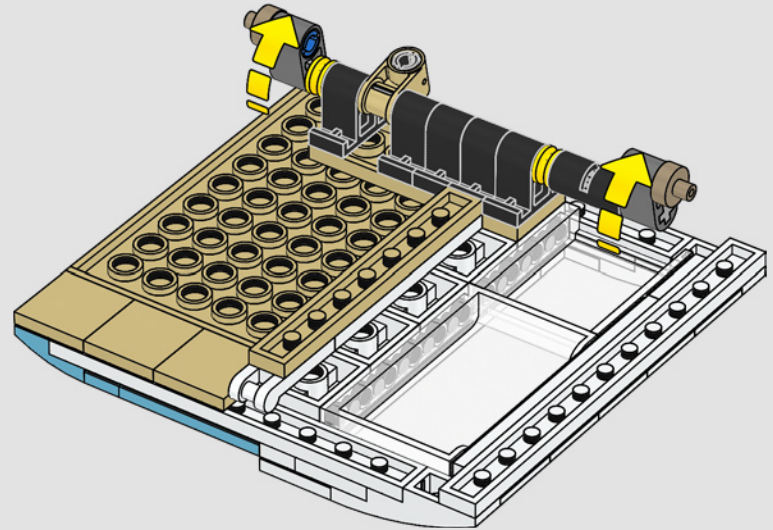



365

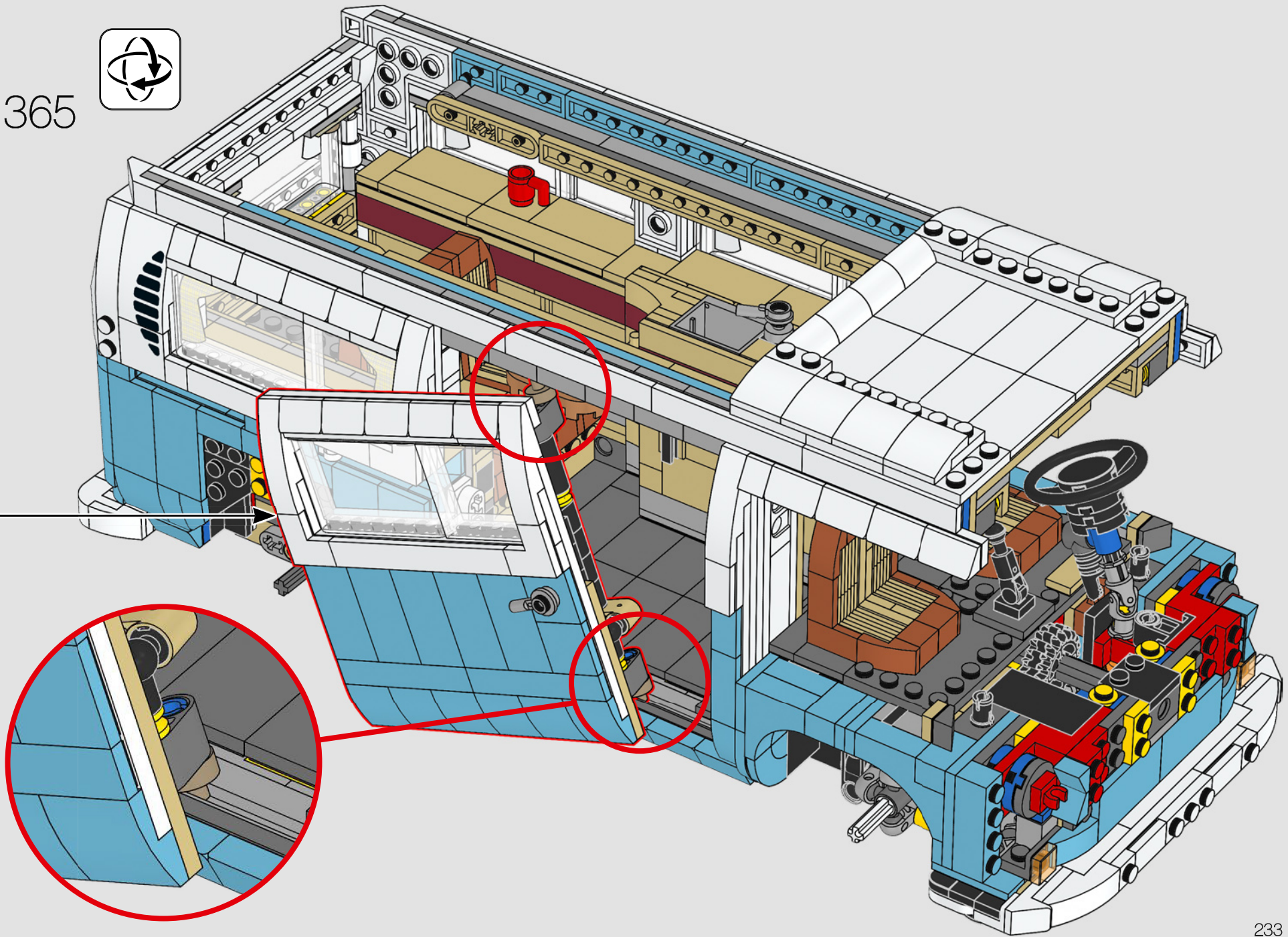

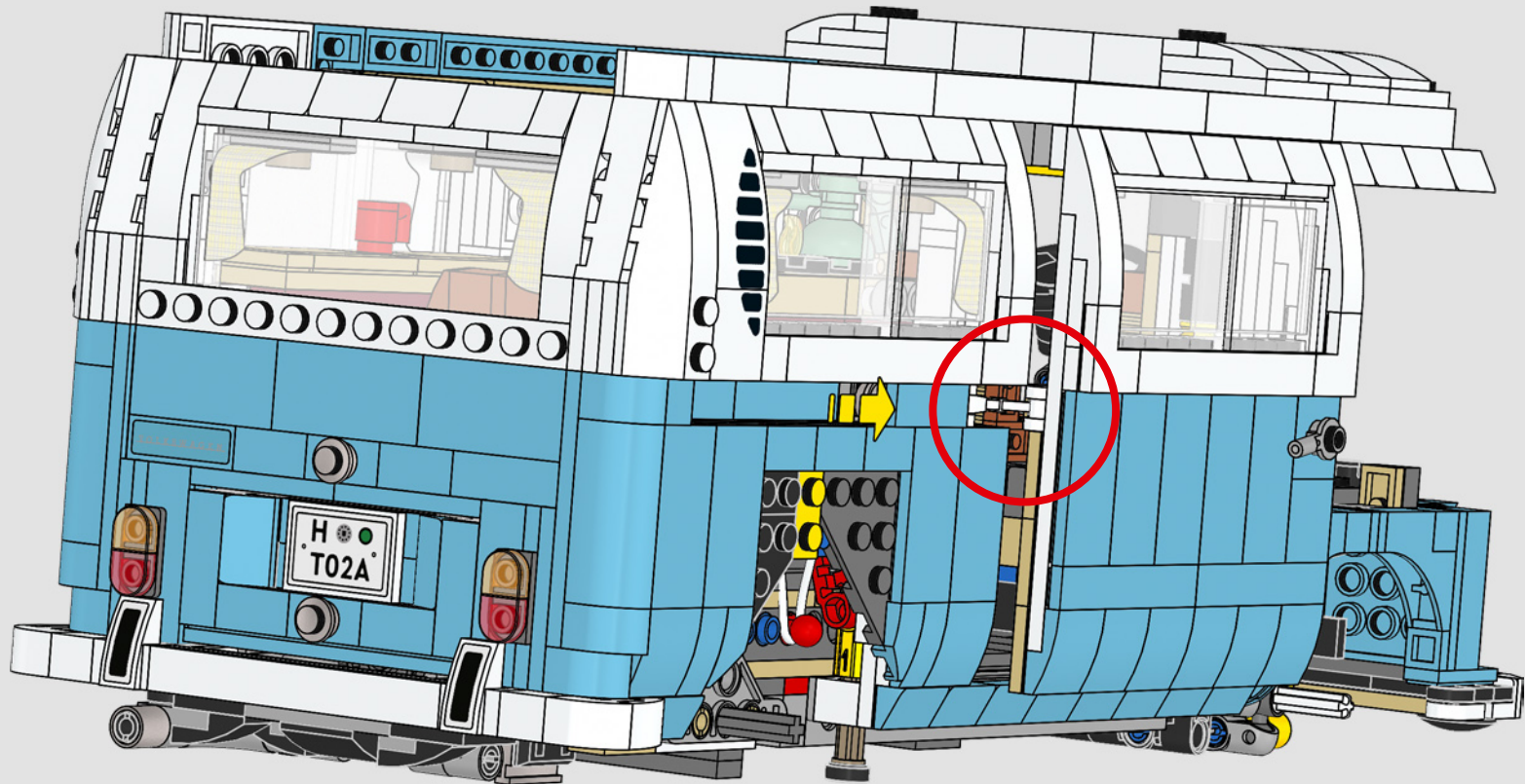

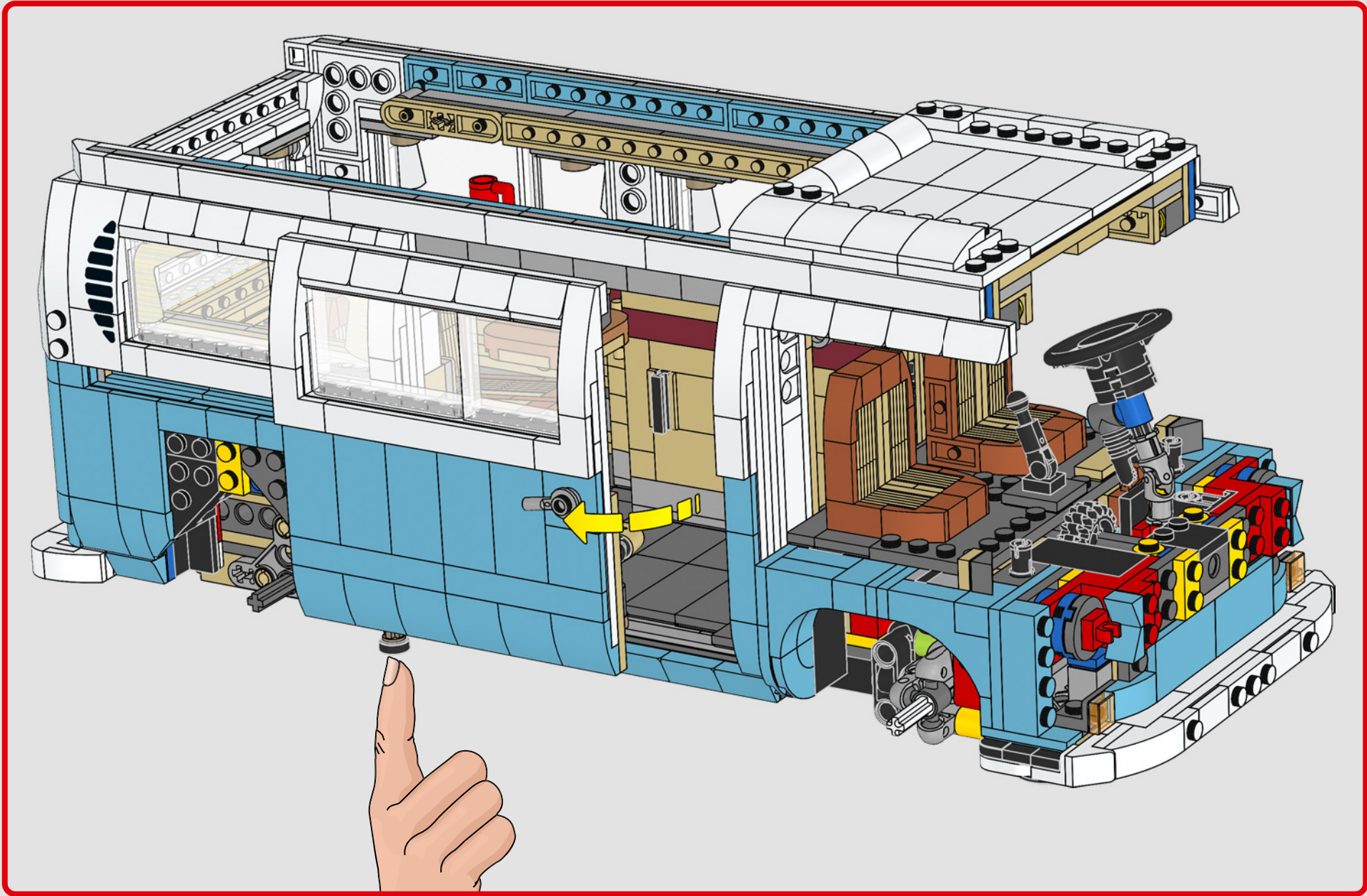



1x

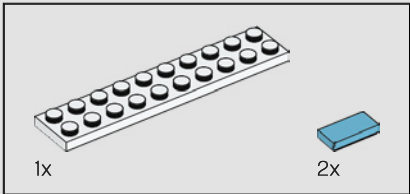
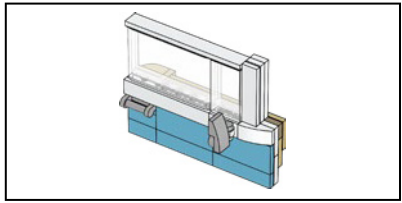
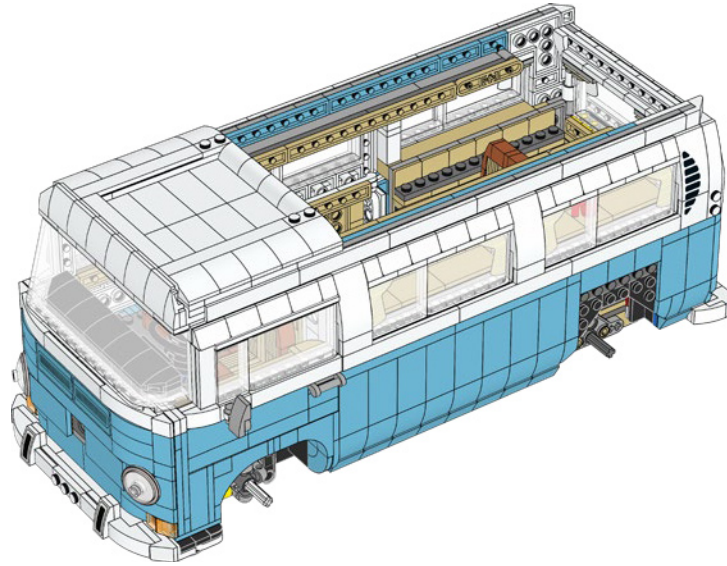
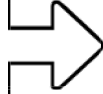

1x

2x

367

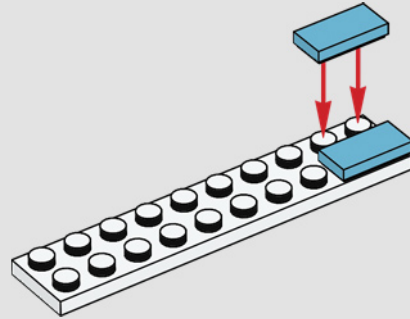

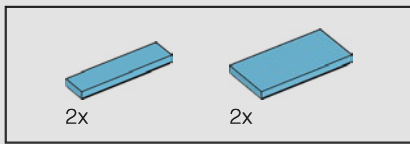

368

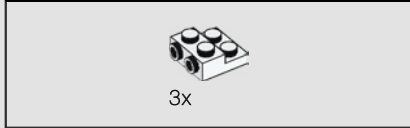
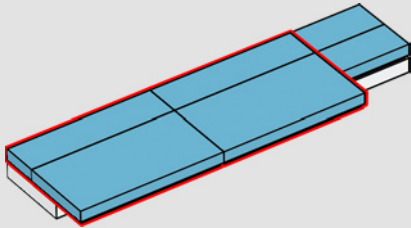

369

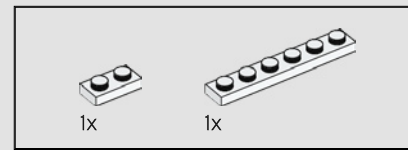
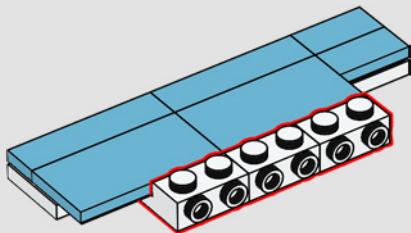

370

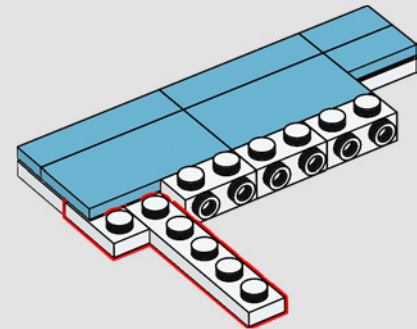

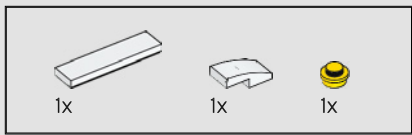

371

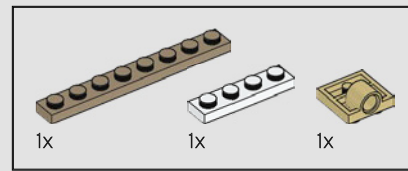
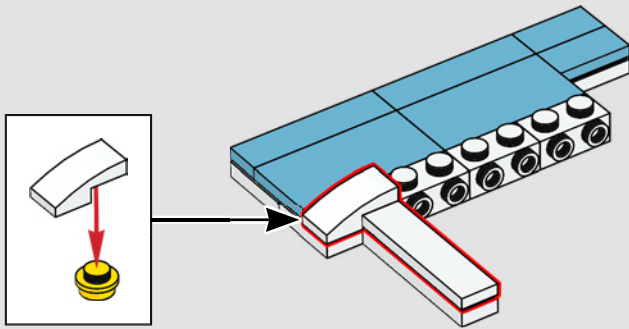

372

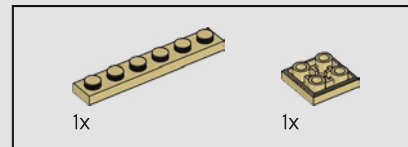
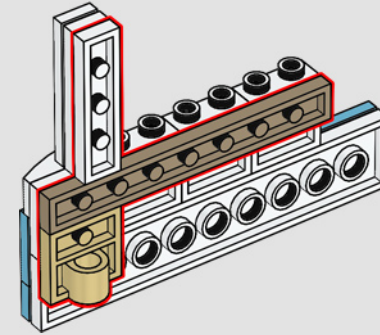
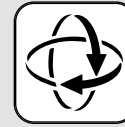

373

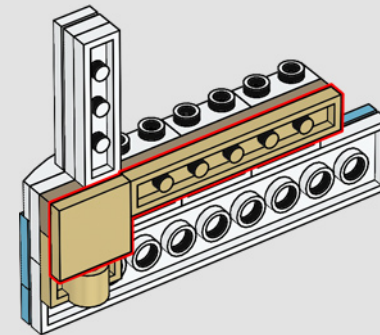

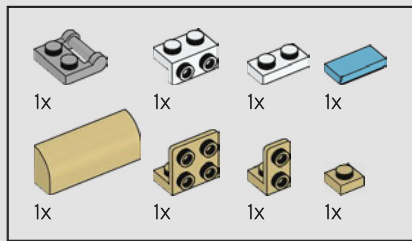

374

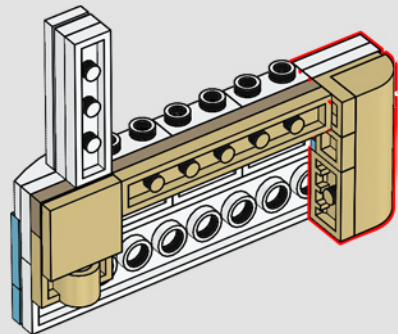
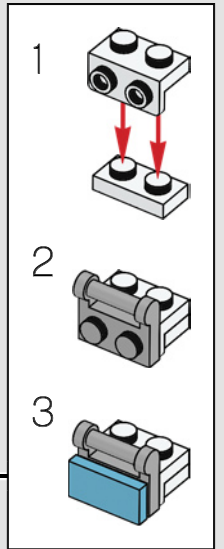
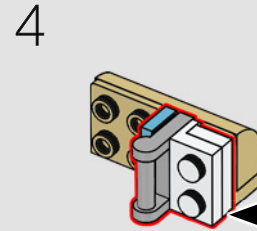
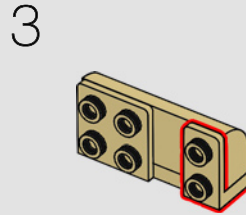
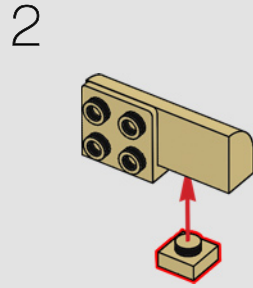
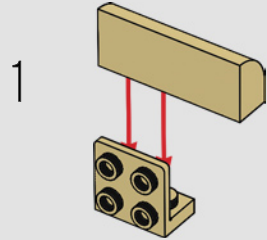

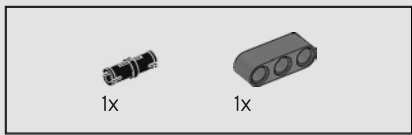

375

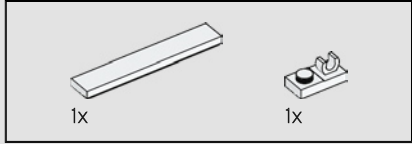
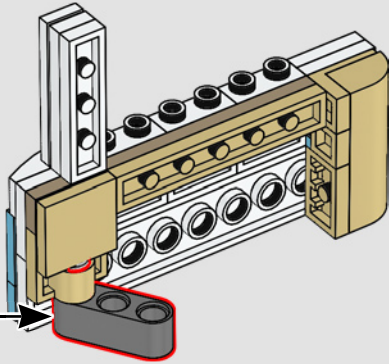
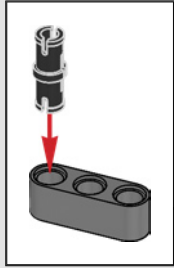

376

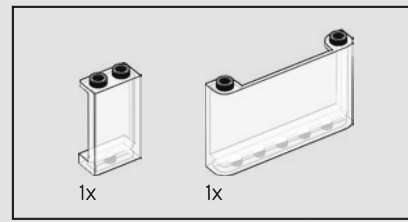
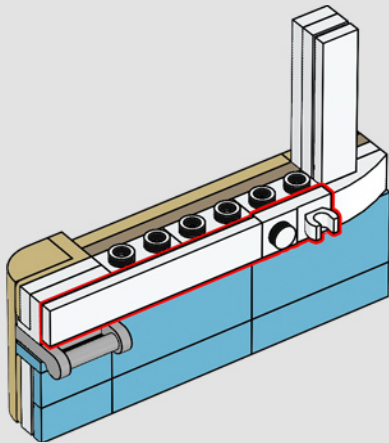

377

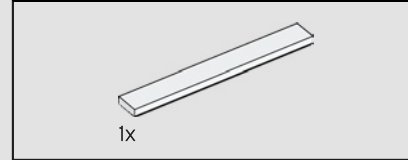
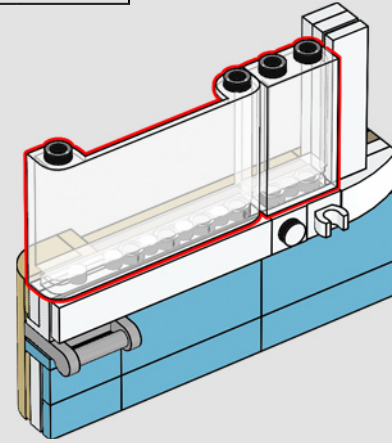

378

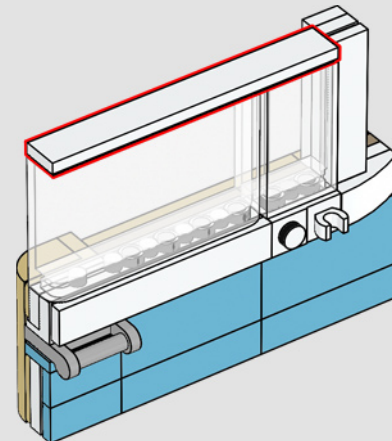



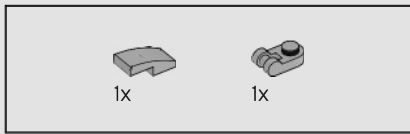

379

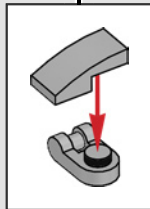
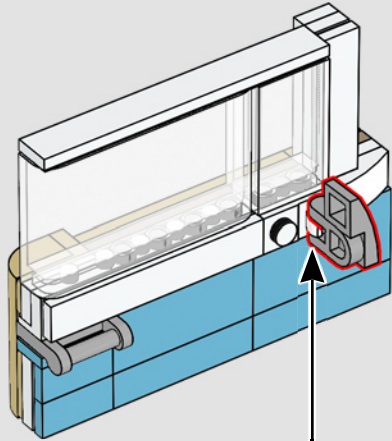

380

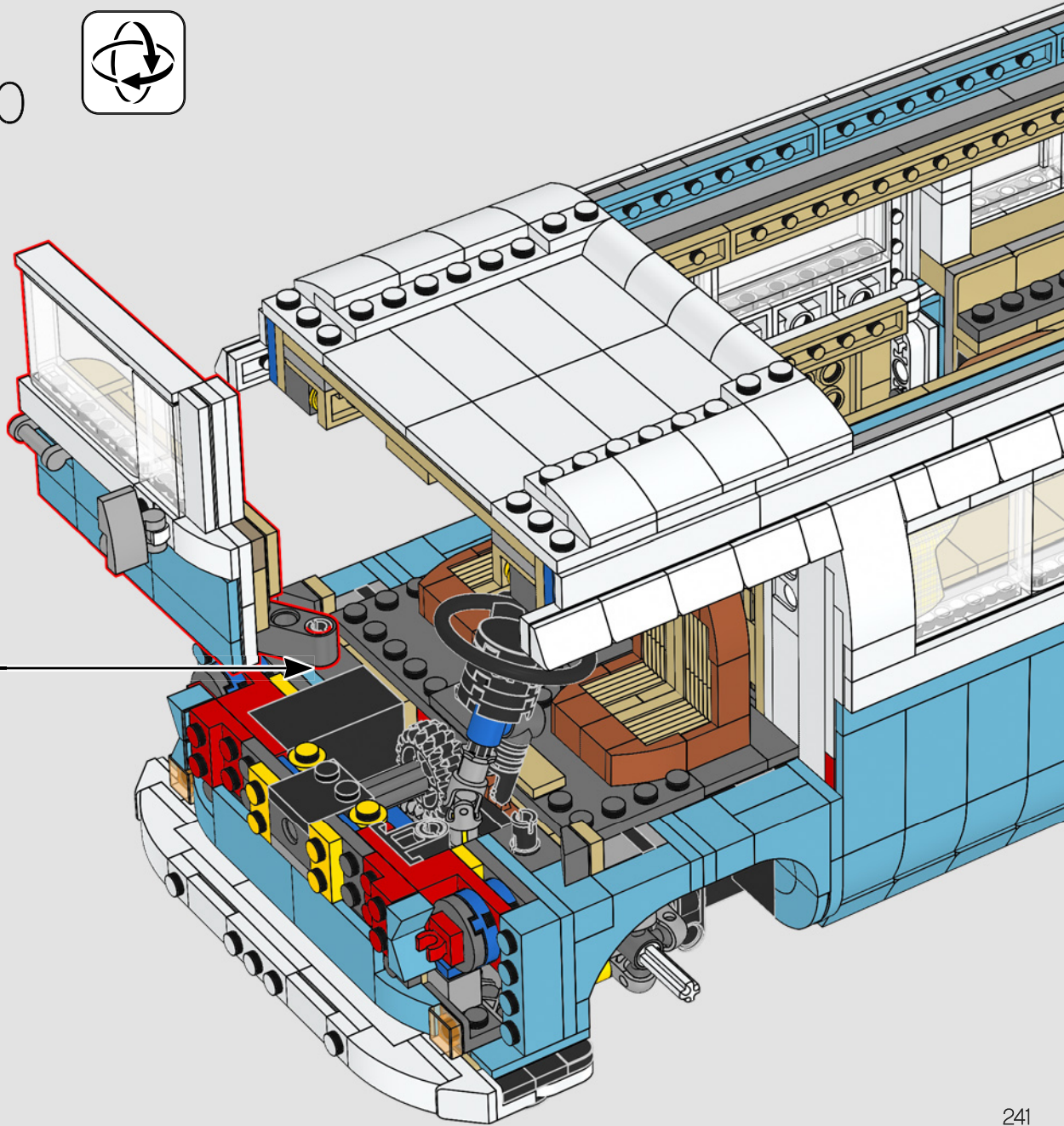

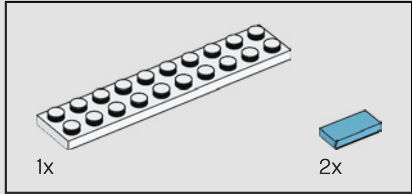
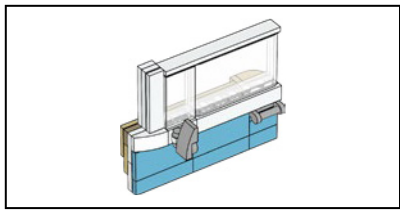

381

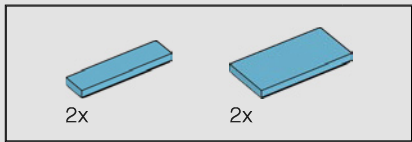
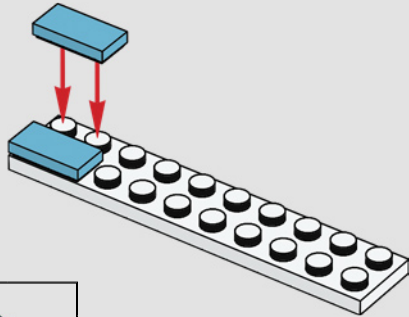

382

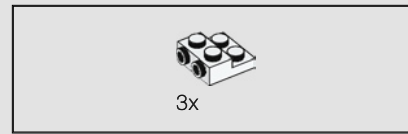
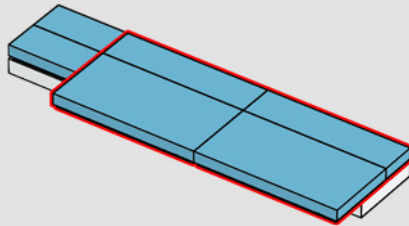

383

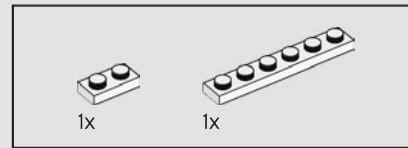
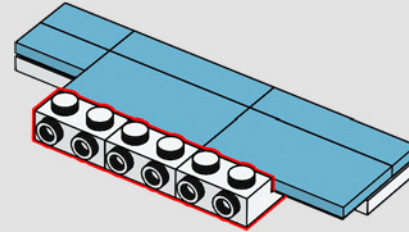

384

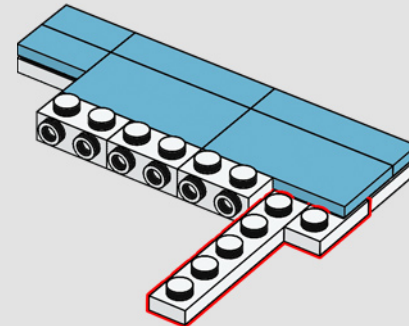

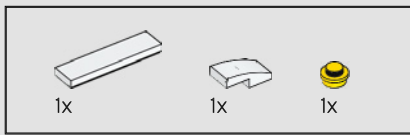

385

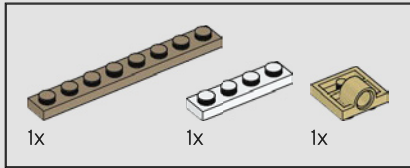
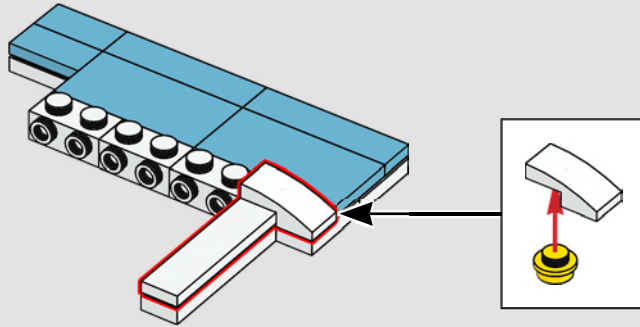

386

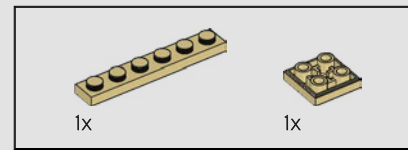
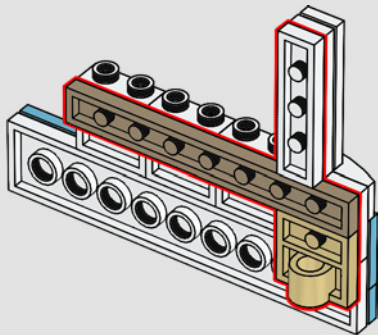

387

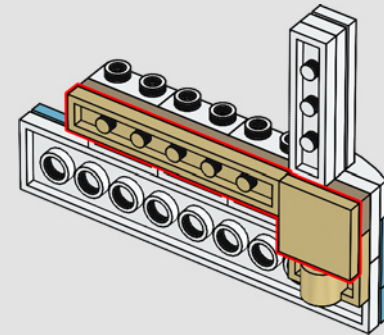

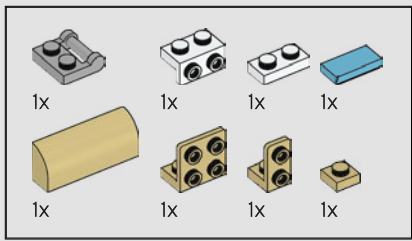

388

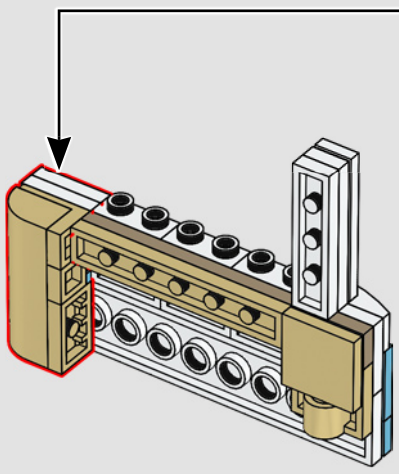
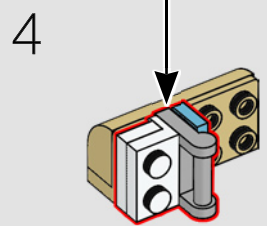
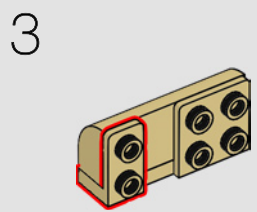
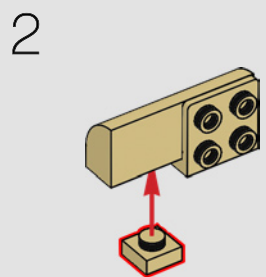
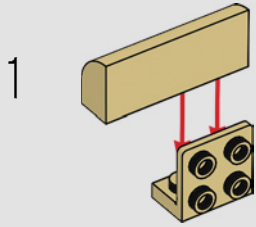
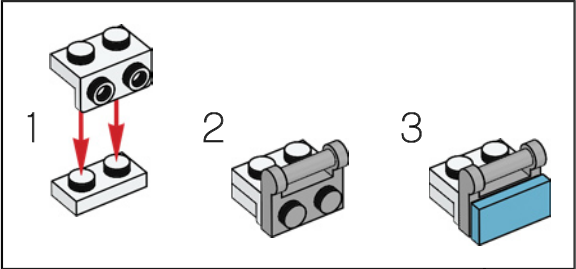

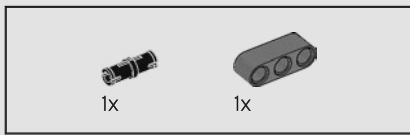

389

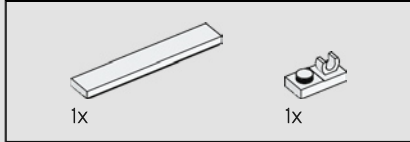
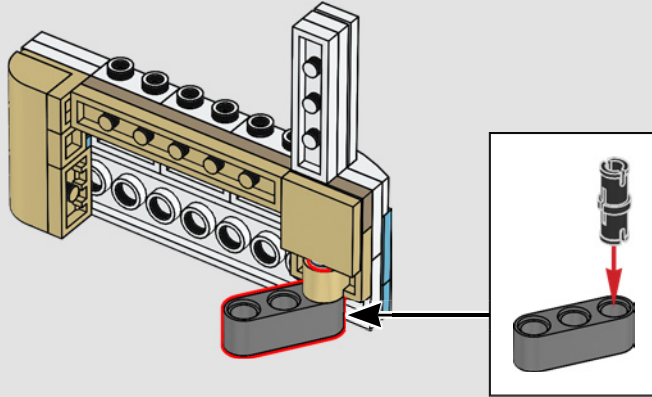

390

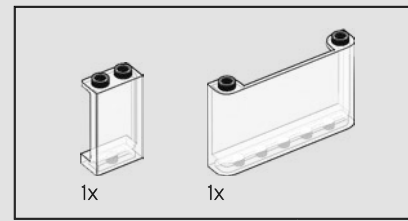
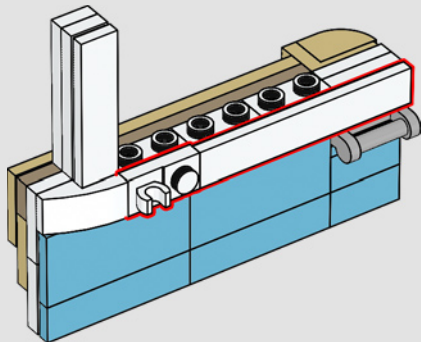

391

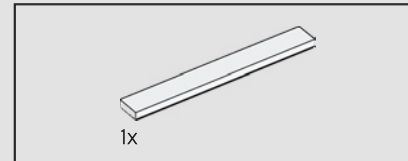
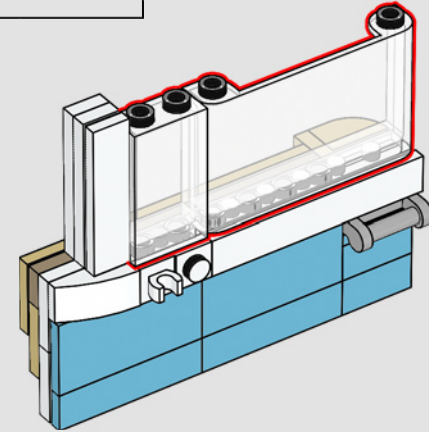

392

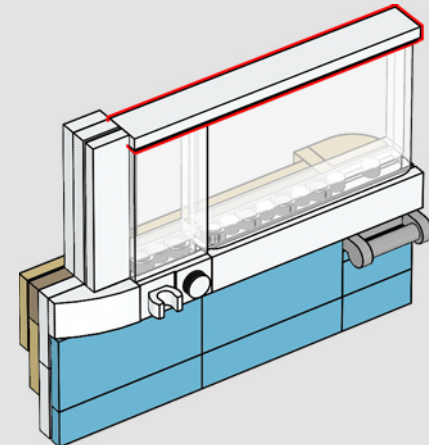

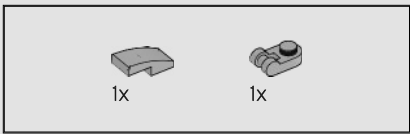

393

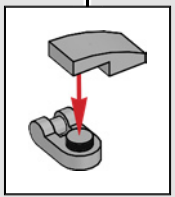
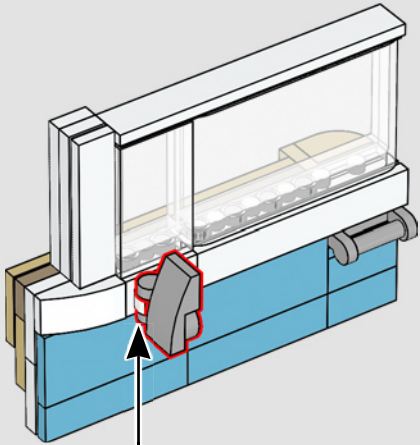

394

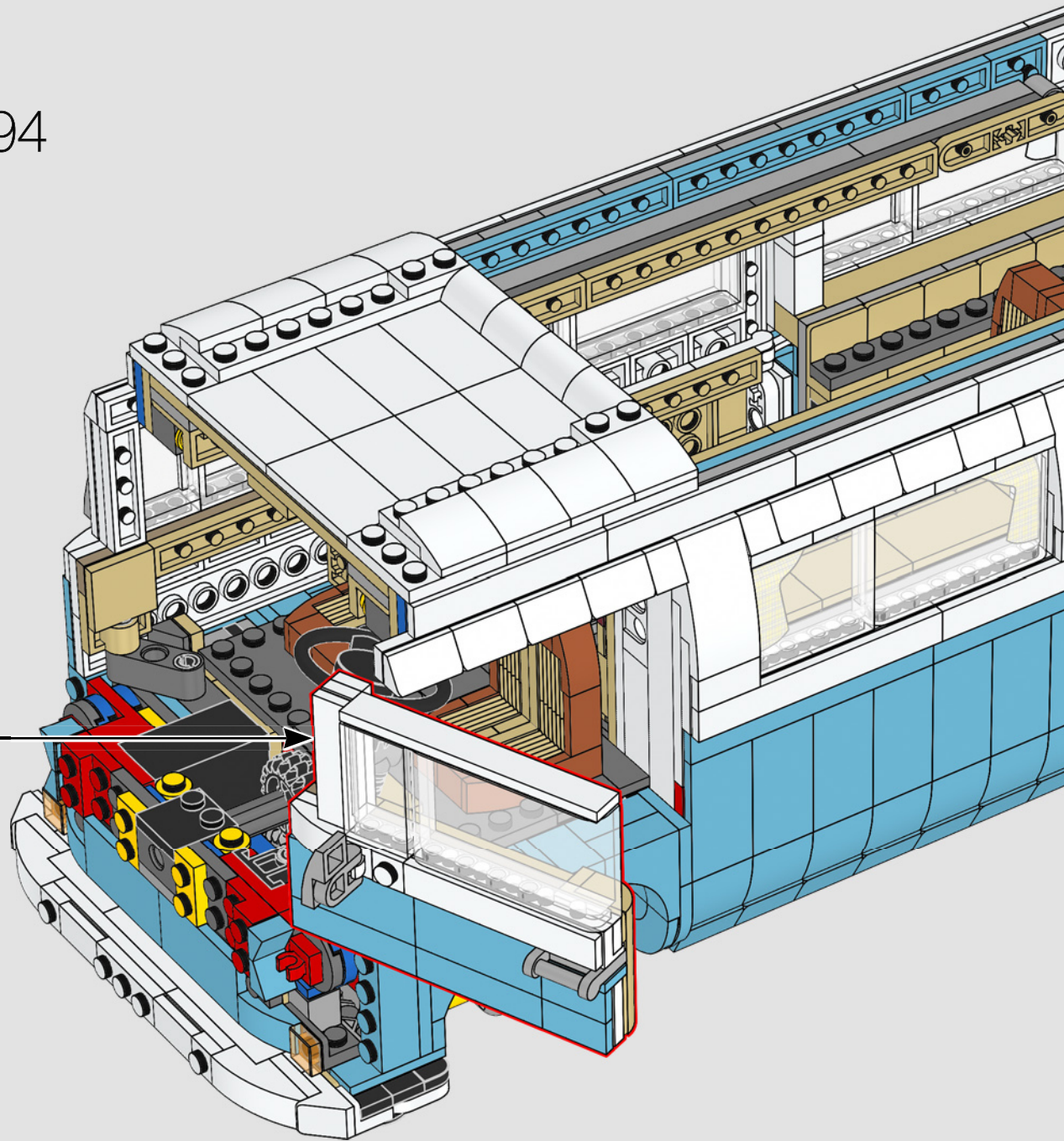

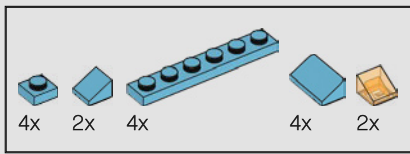

395

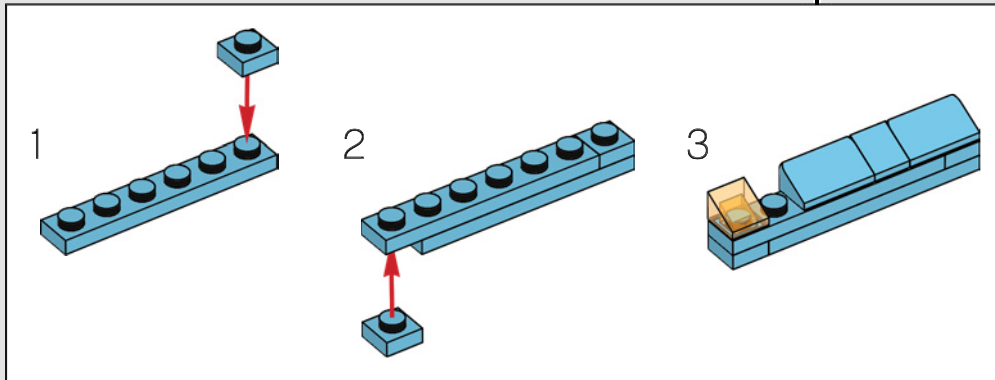
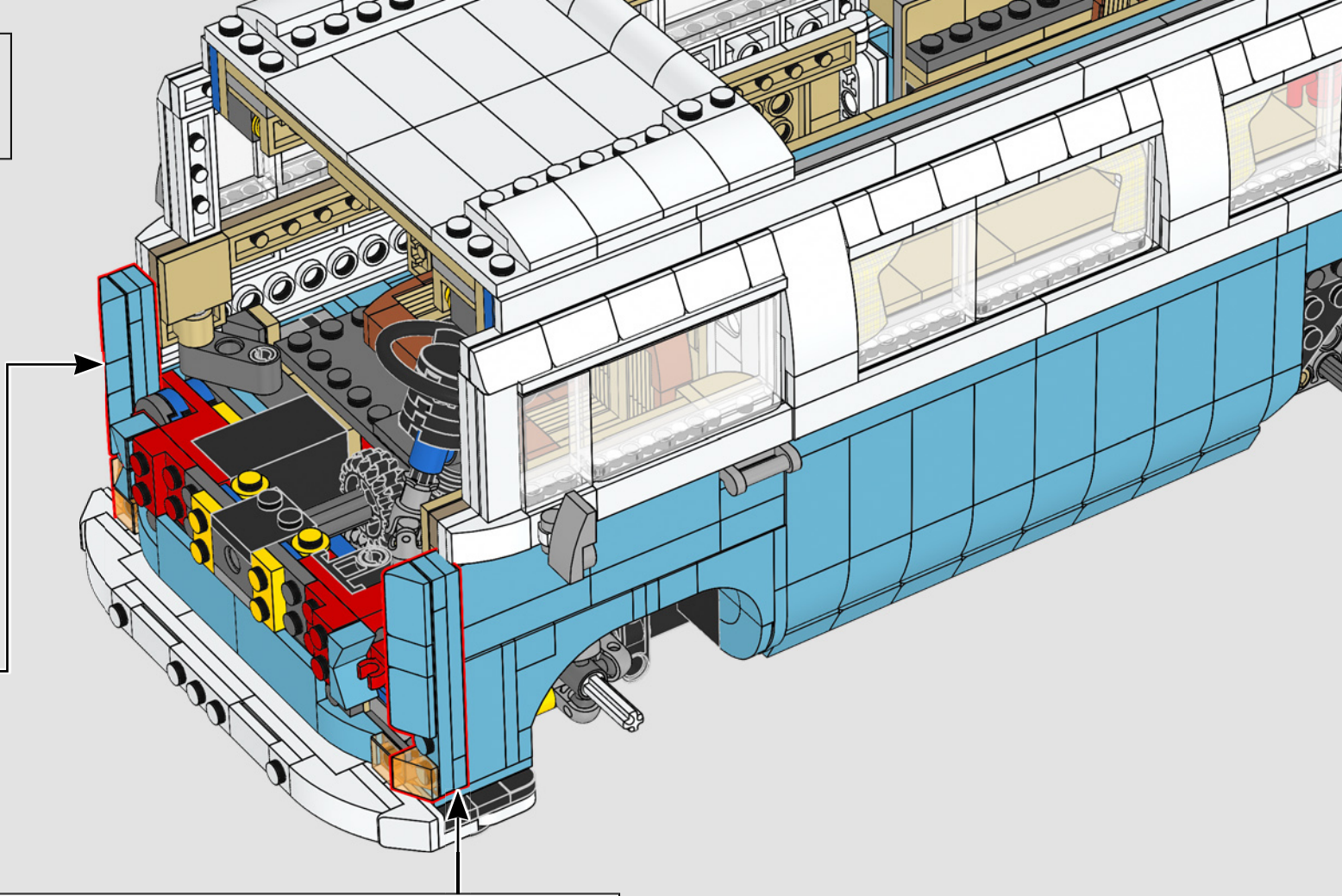
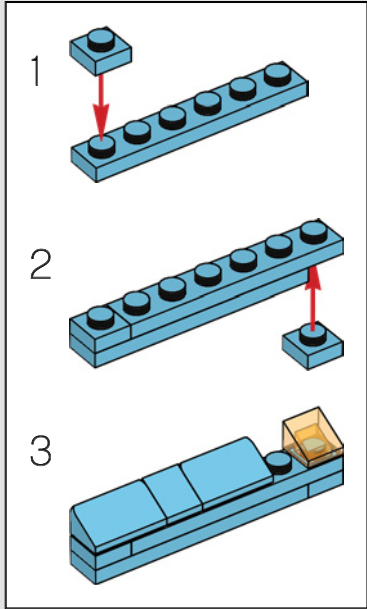

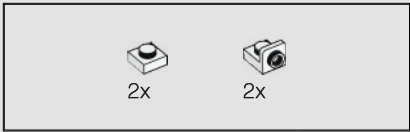

396

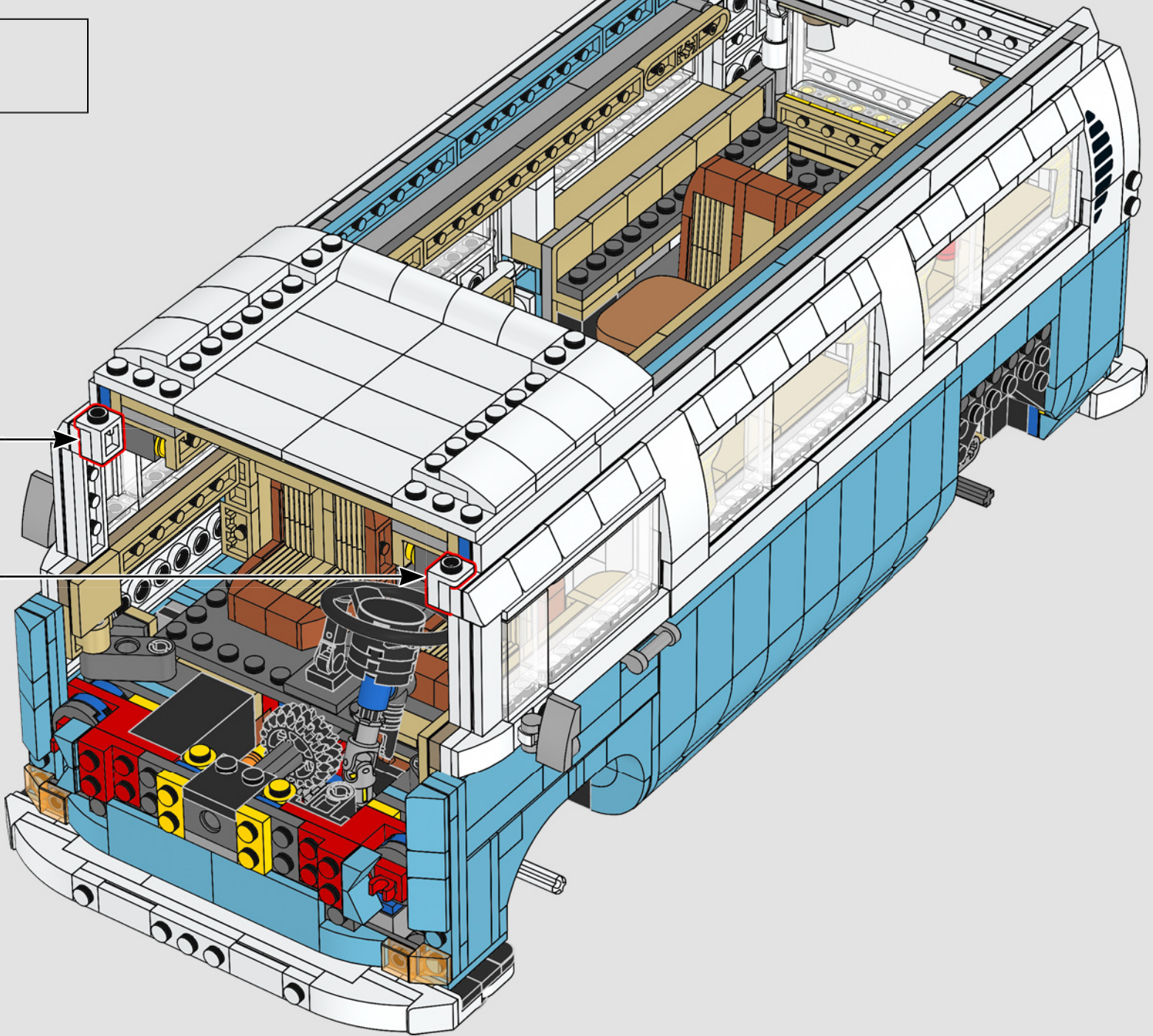
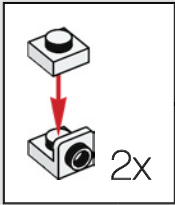



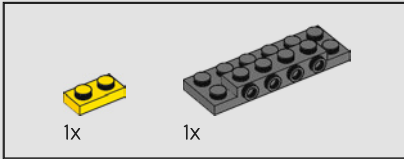
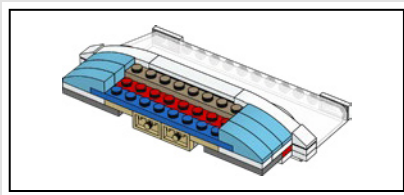

397

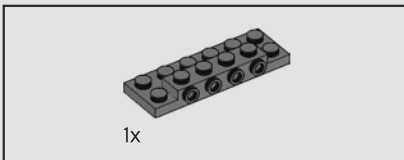
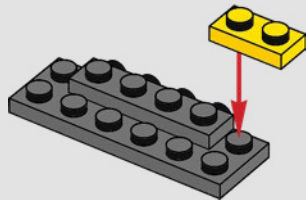

398

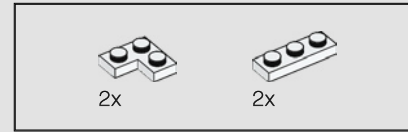
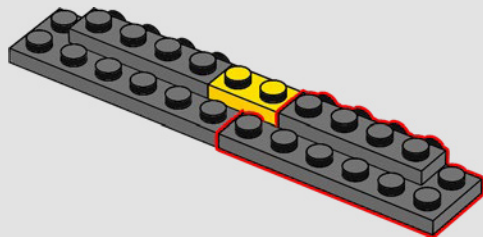

399

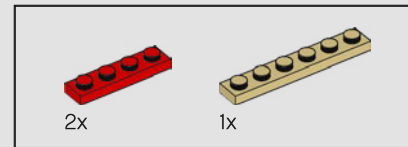
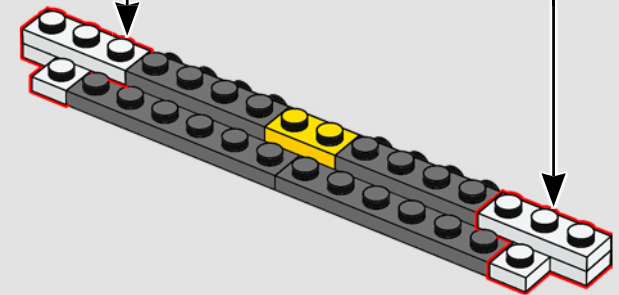
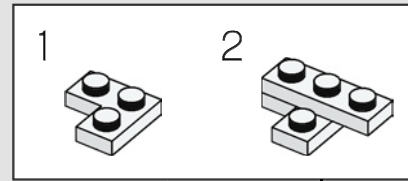
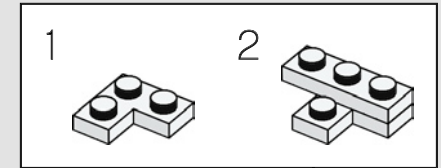

400

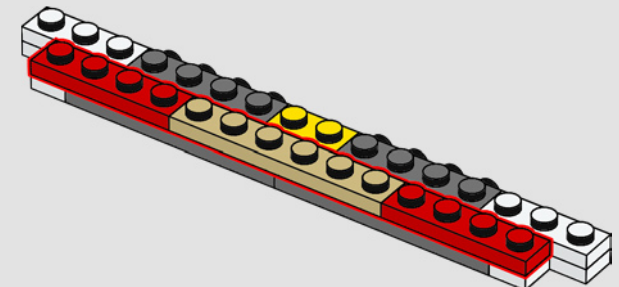

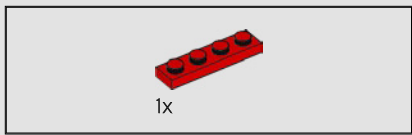

401

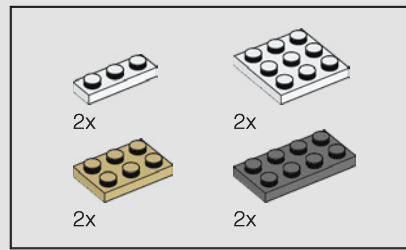
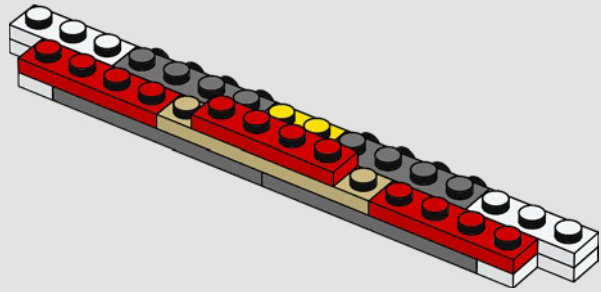

402

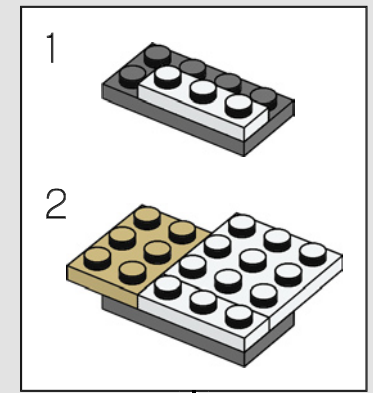
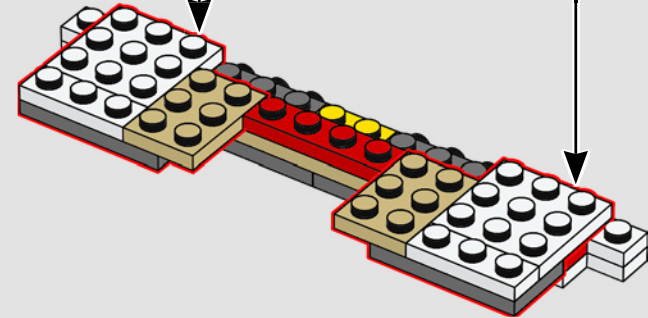
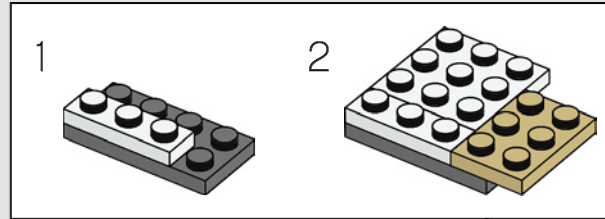

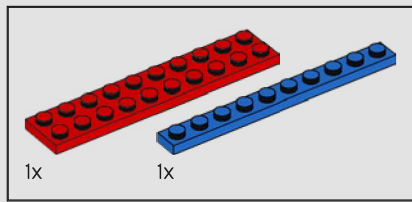

403

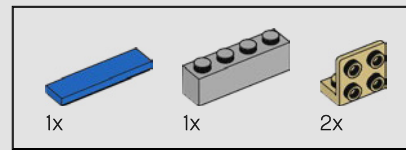
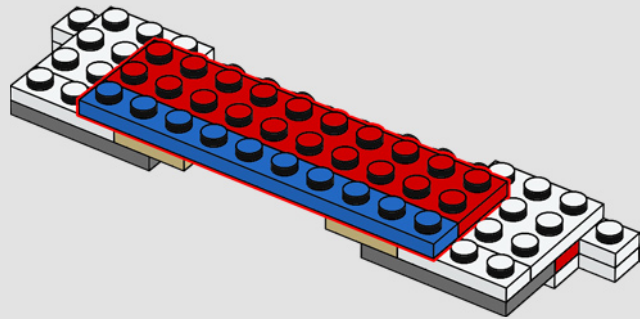

404

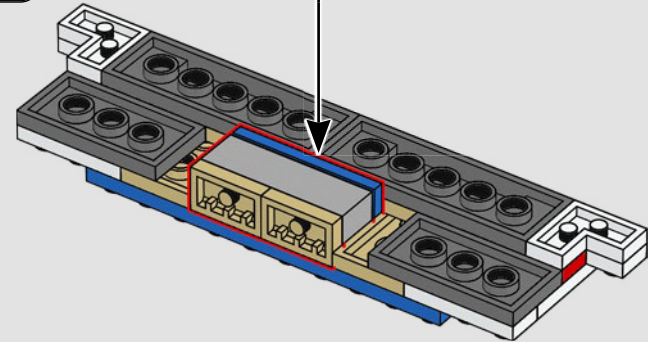
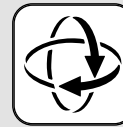
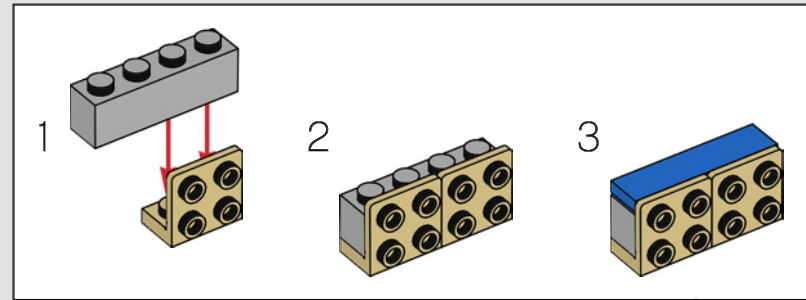

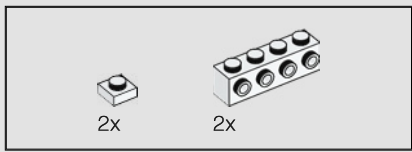

405

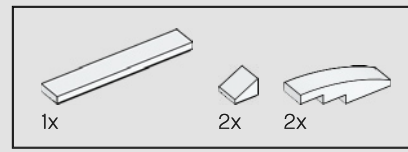
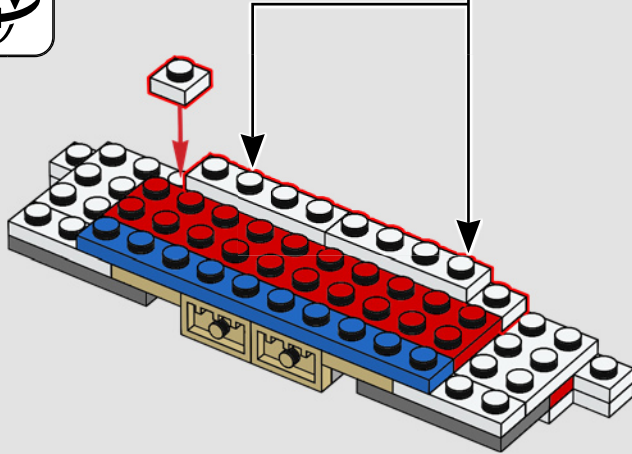
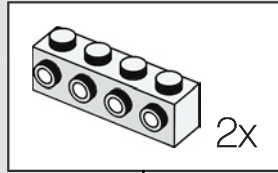

406

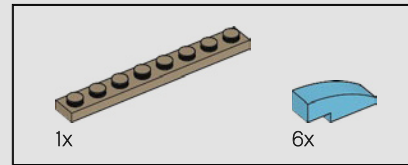
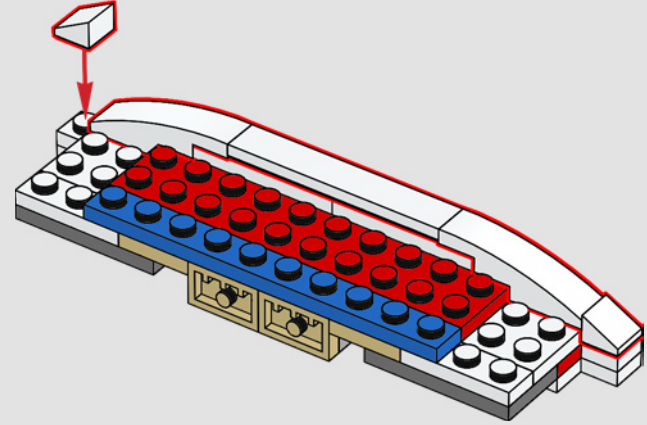

407

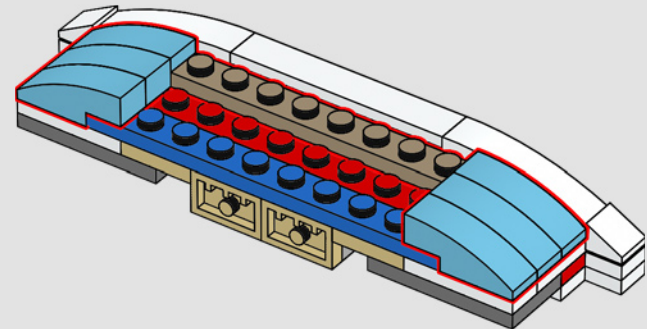

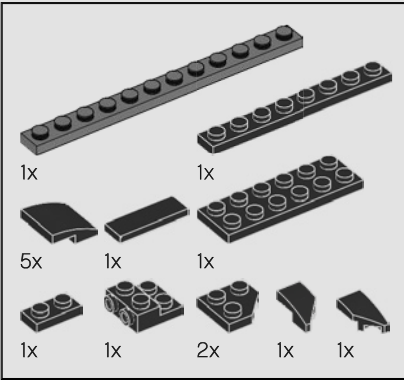
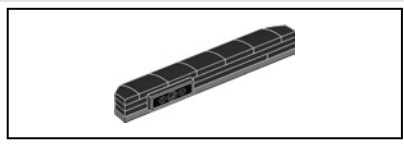

408

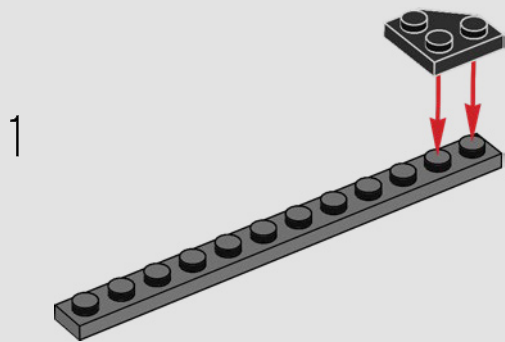

2

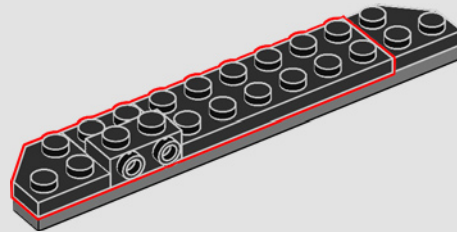

3

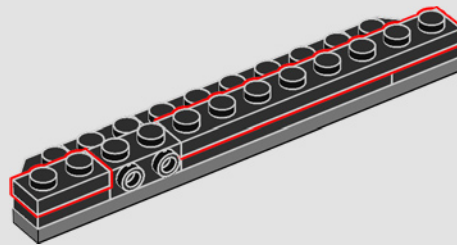

4

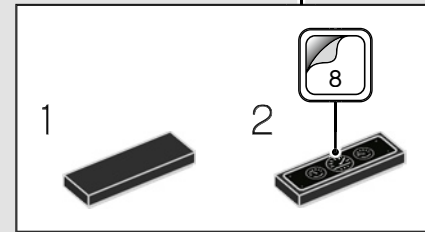
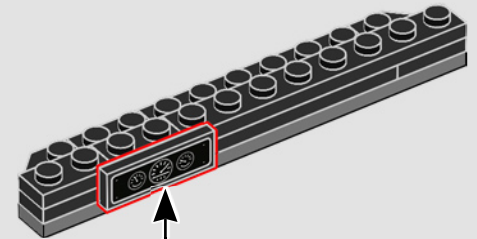

5

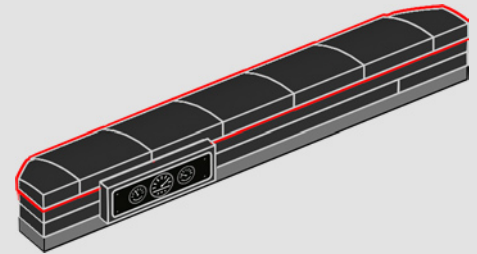

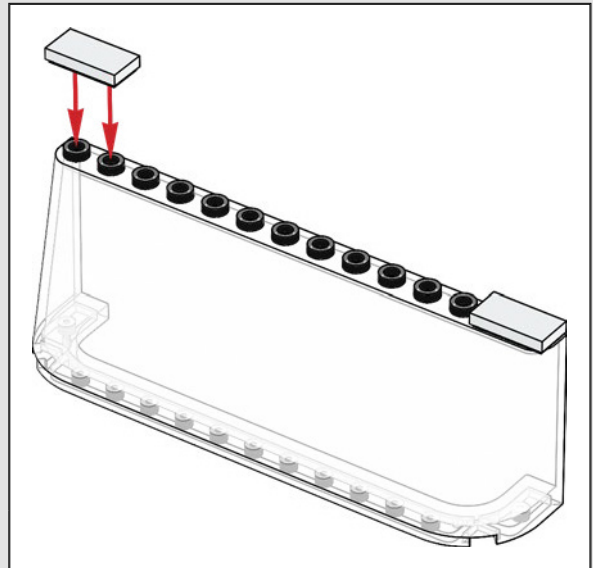
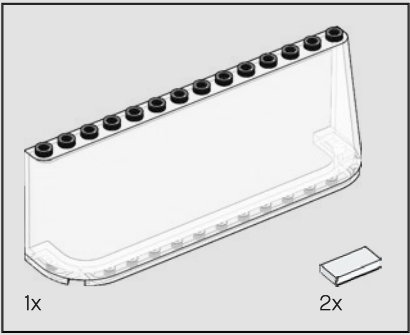

409

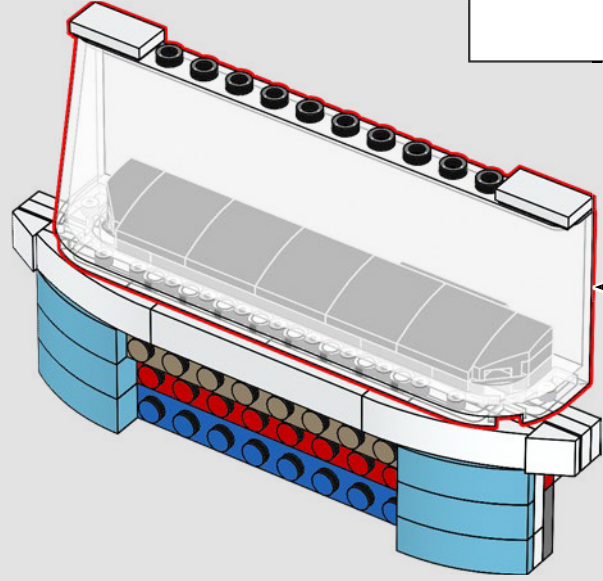
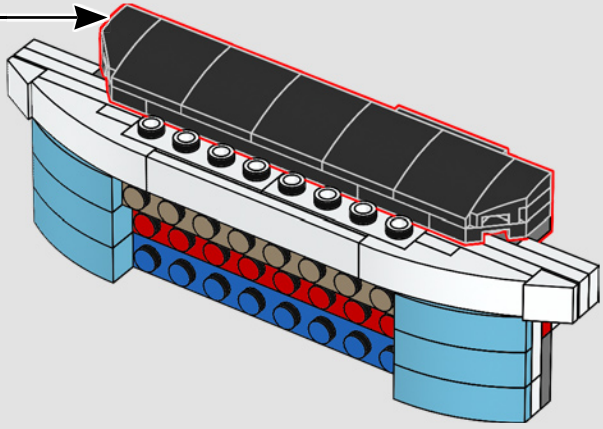

410

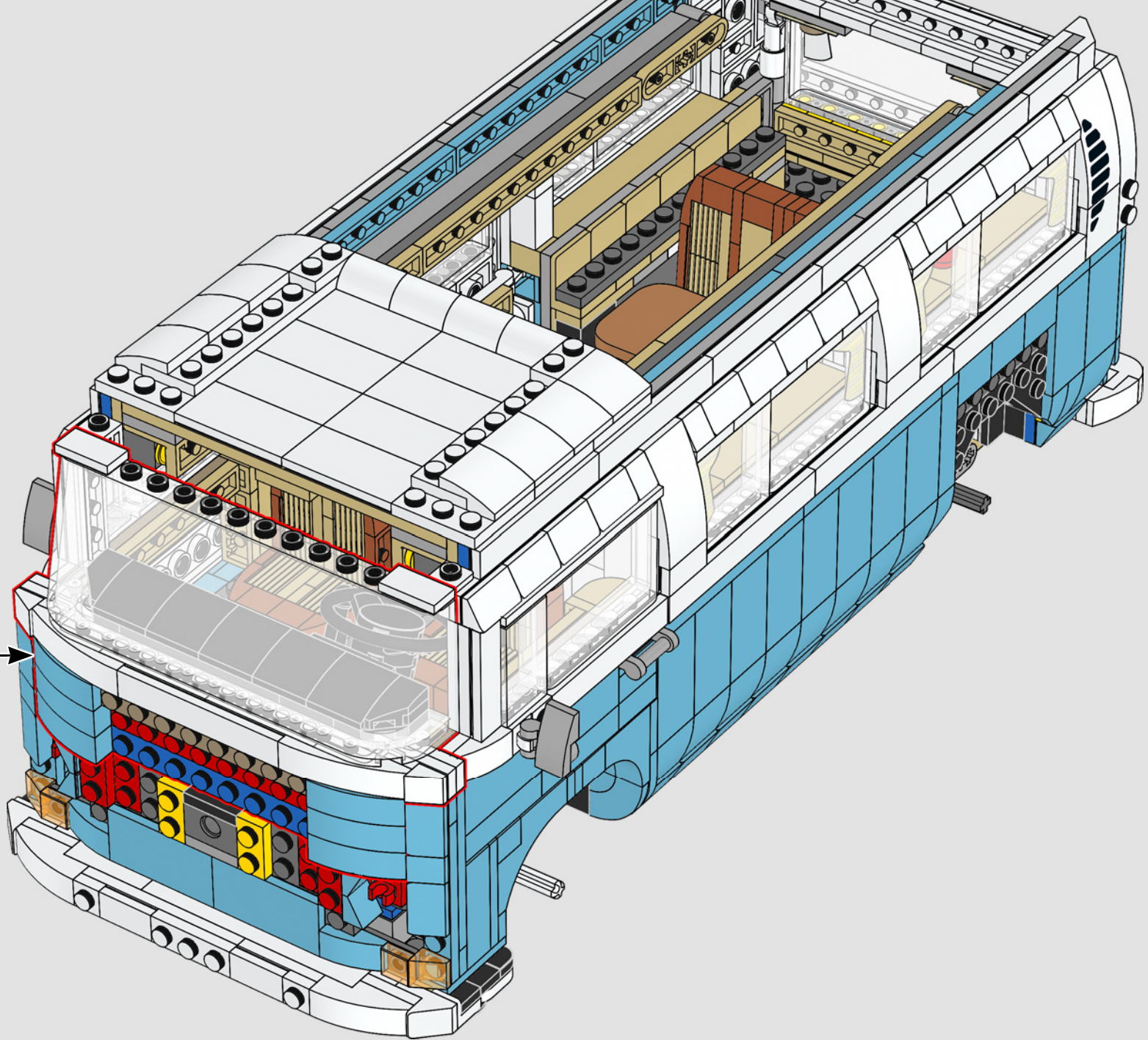

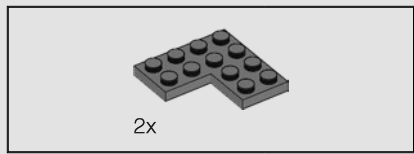

411

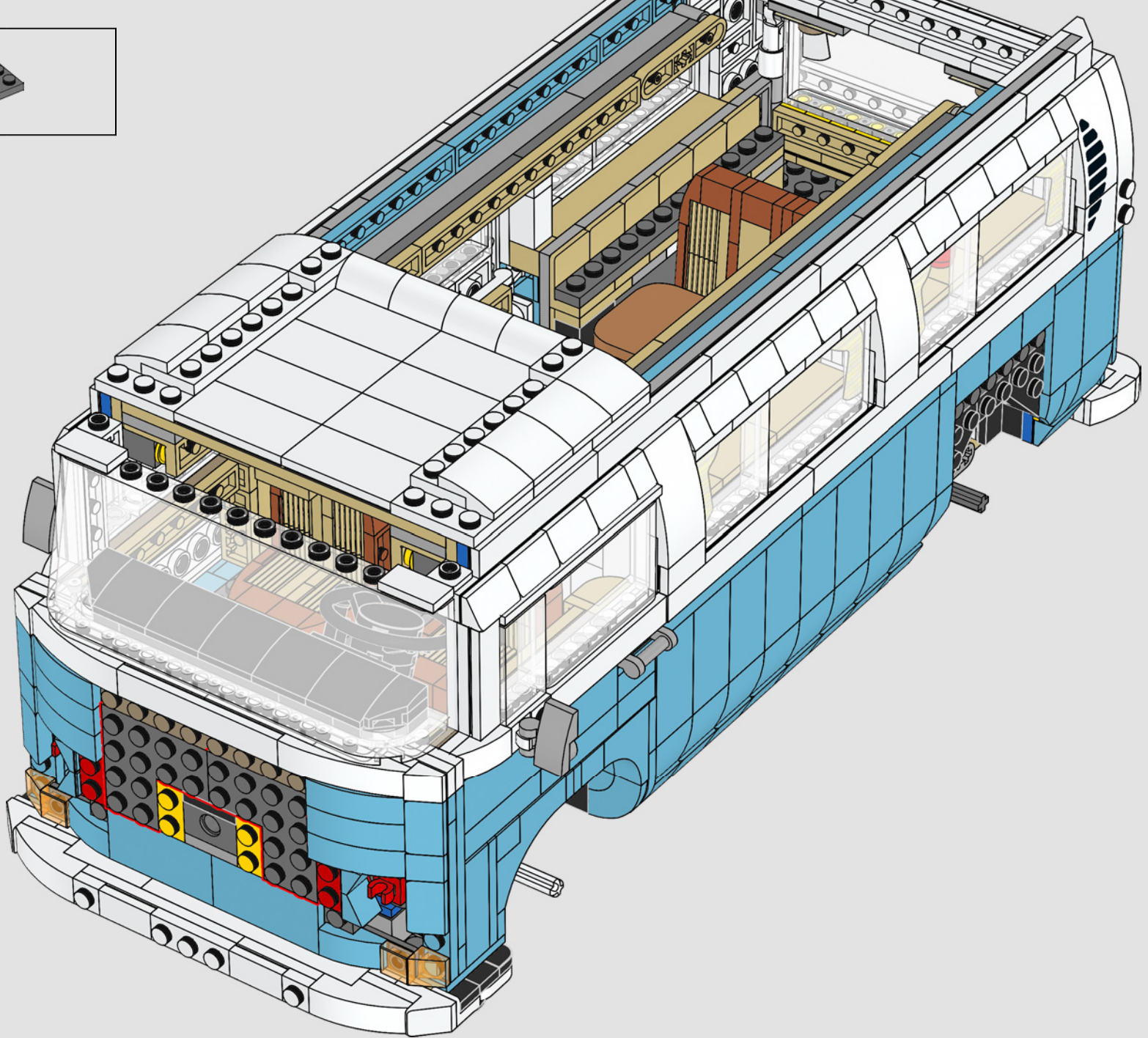



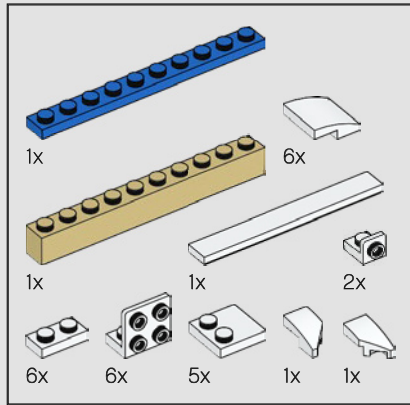
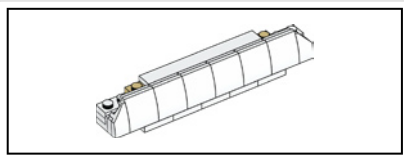

412

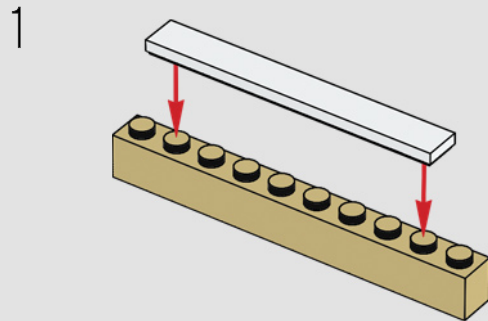

2

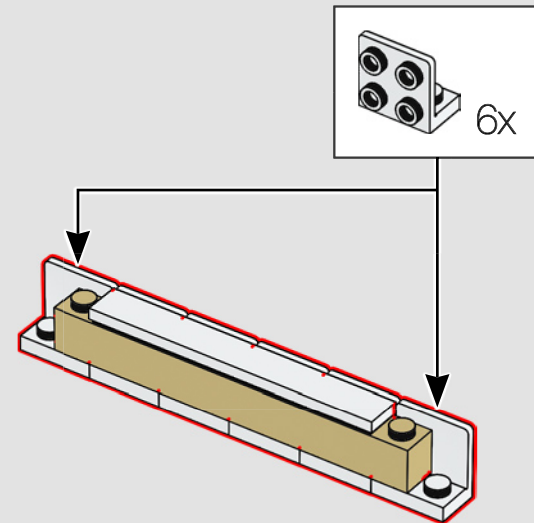

Le Combi Volkswagen T2 a eu de nombreux surnoms à travers le monde. En Allemagne, il était appelé « Bulli ».

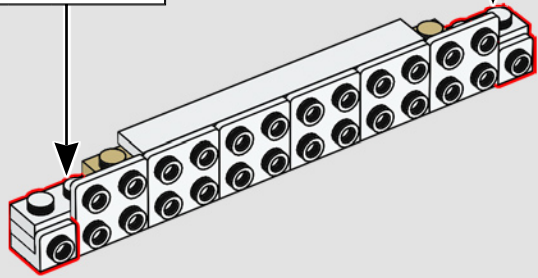
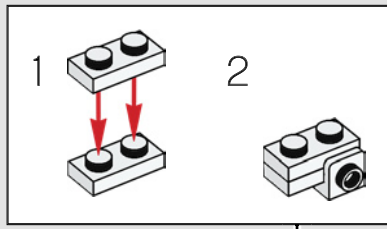
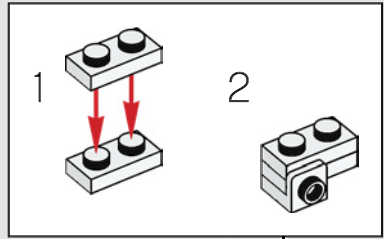

4

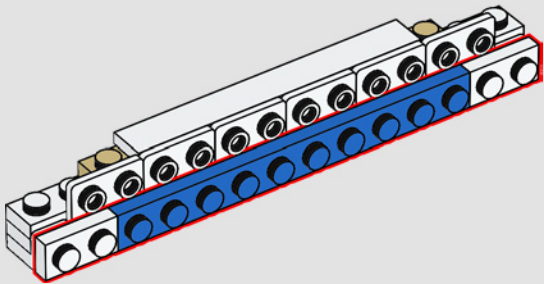

5

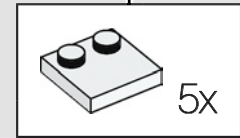
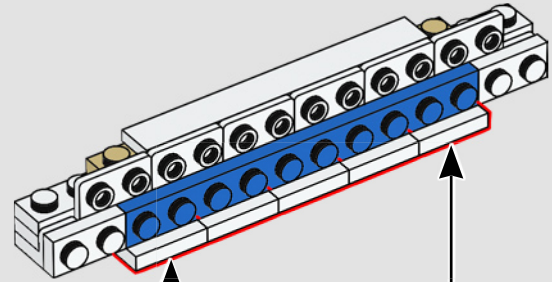

6

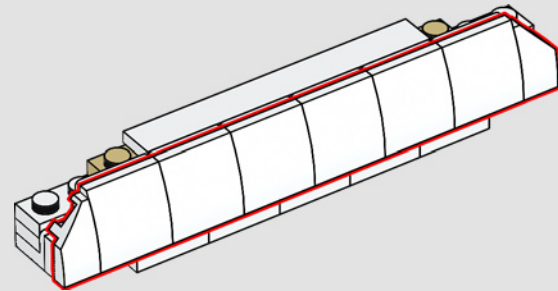

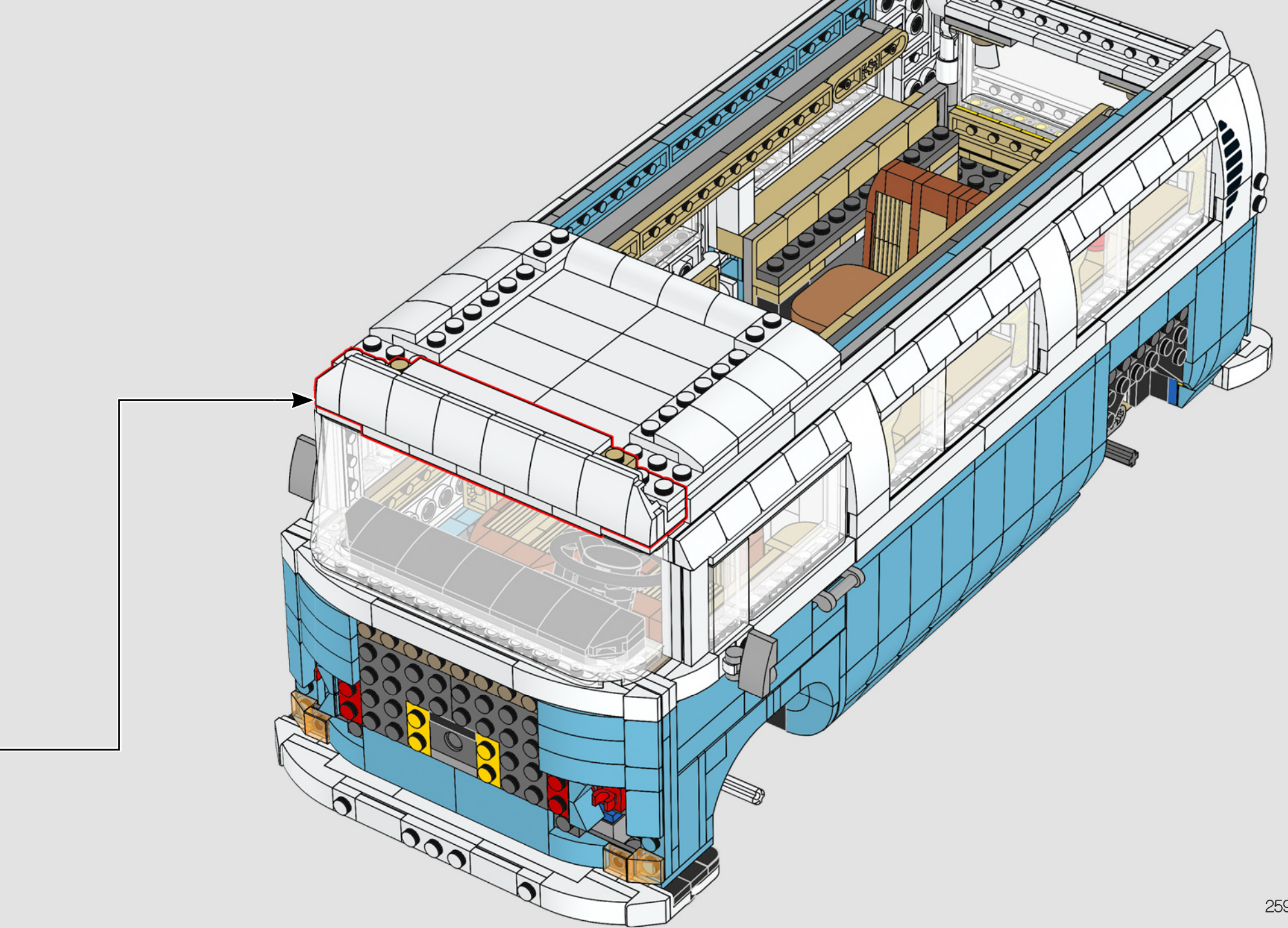

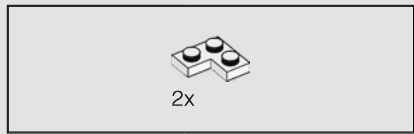

413

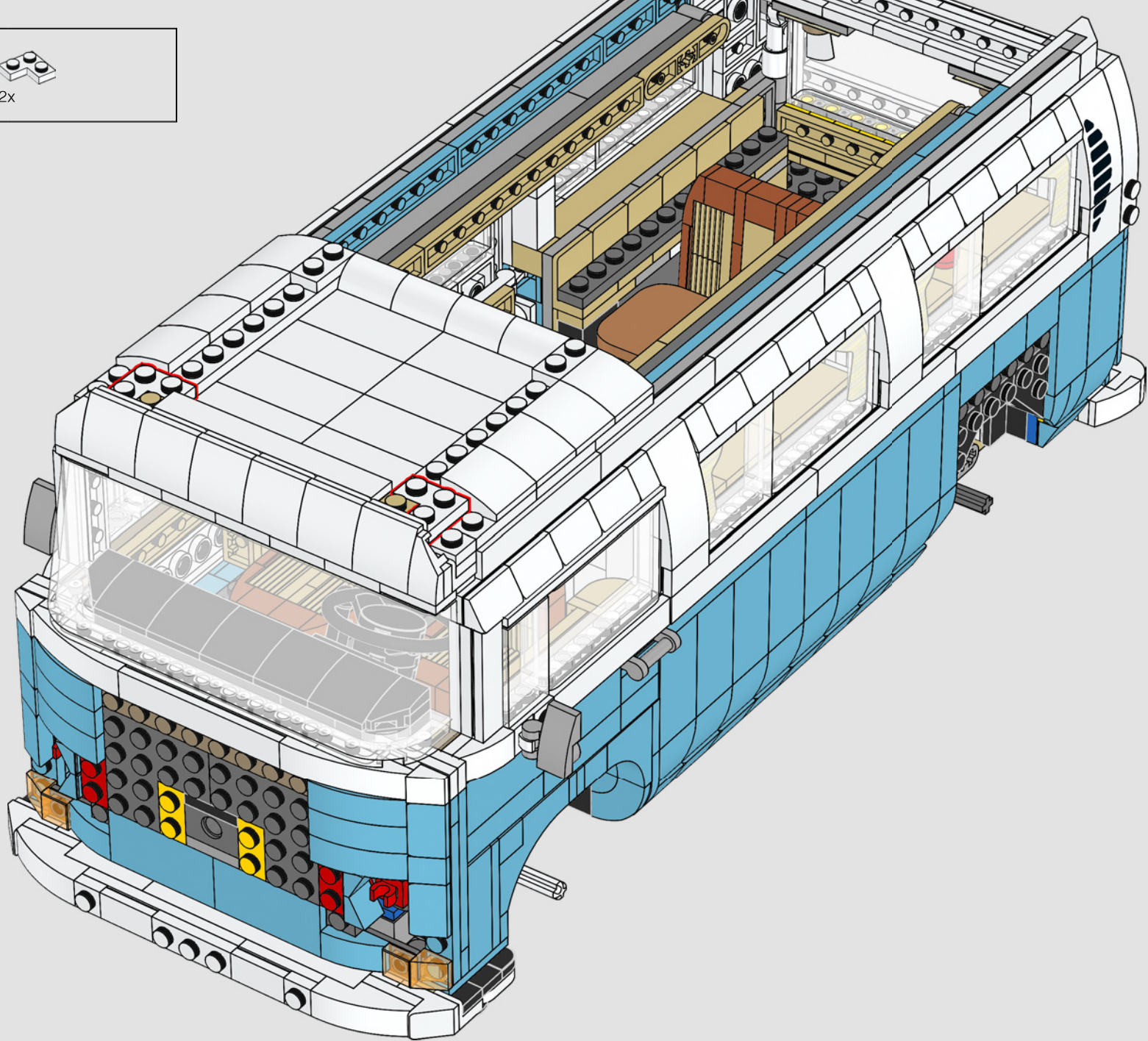

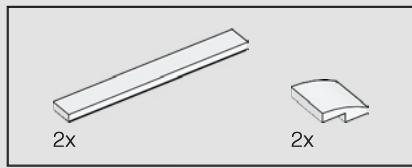

414

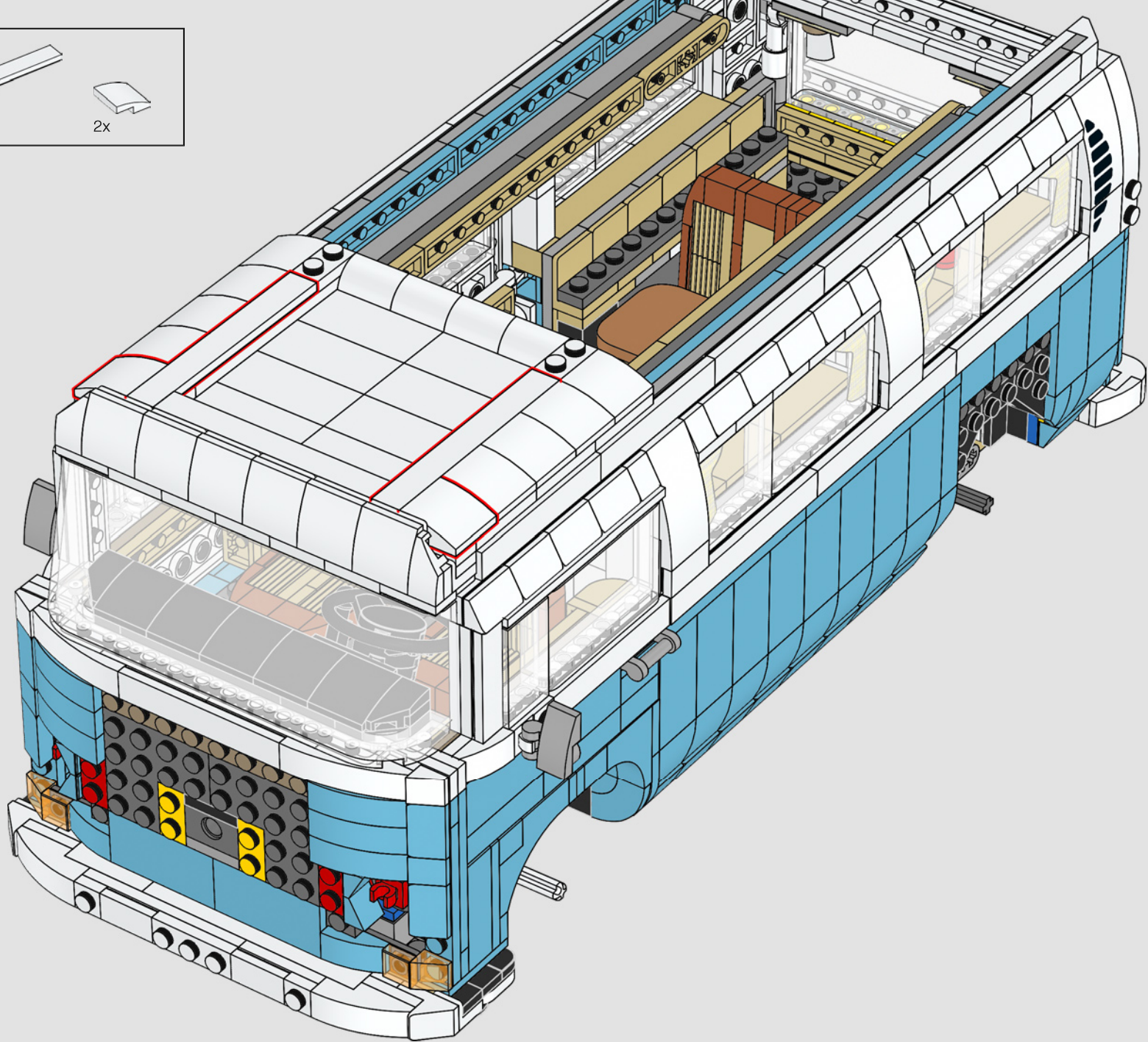

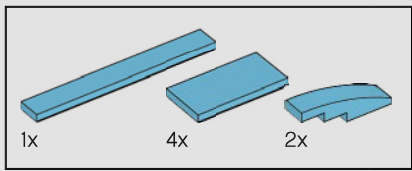

415

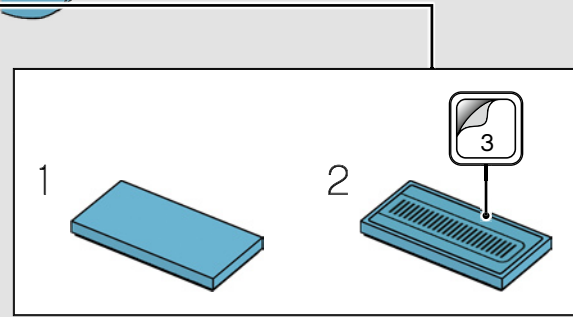
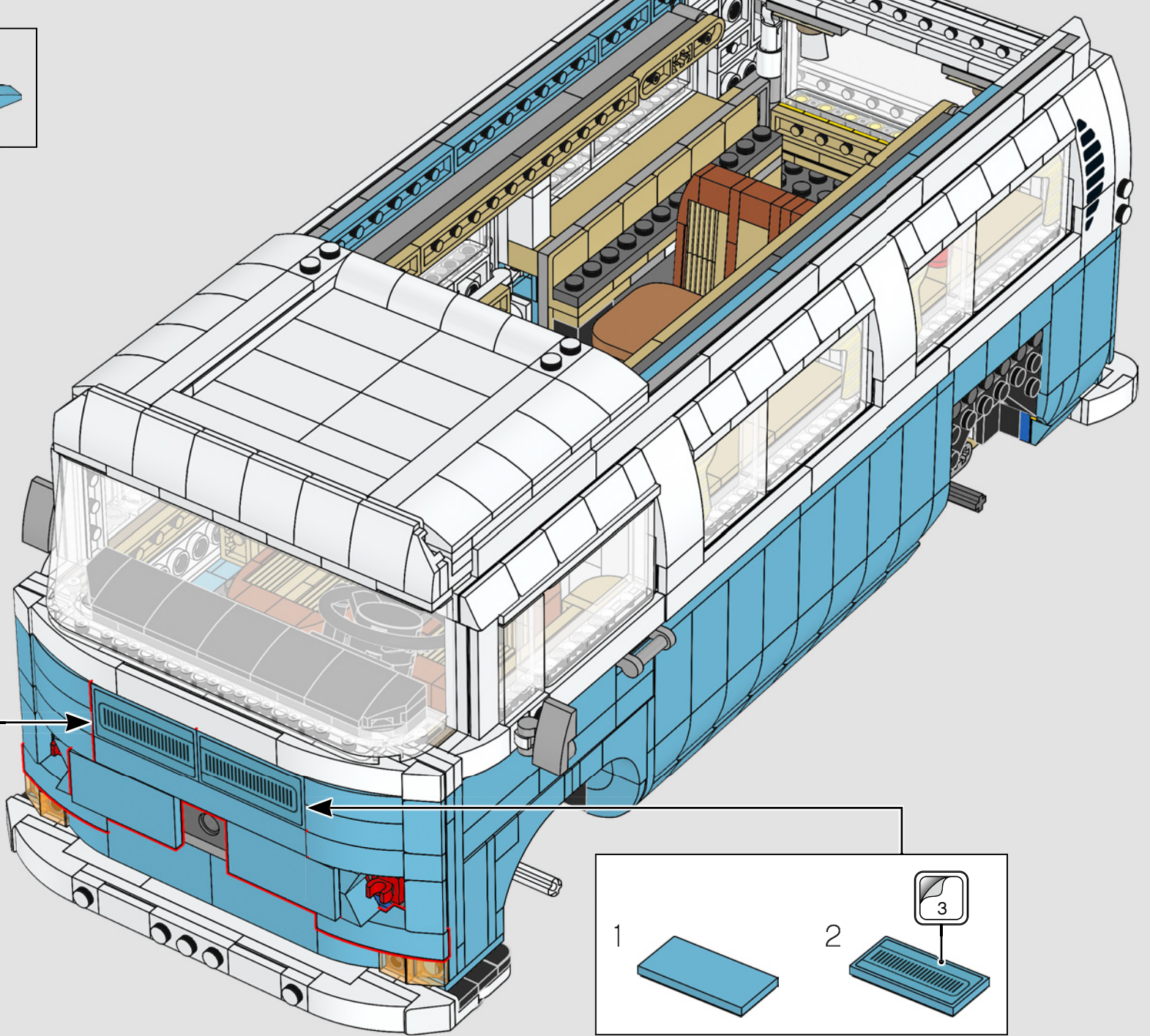
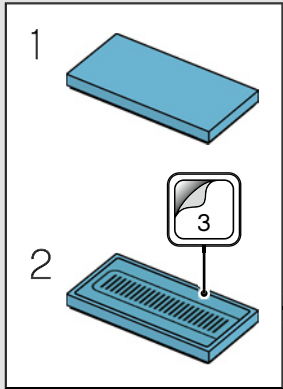

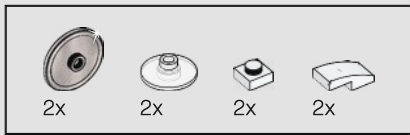

416

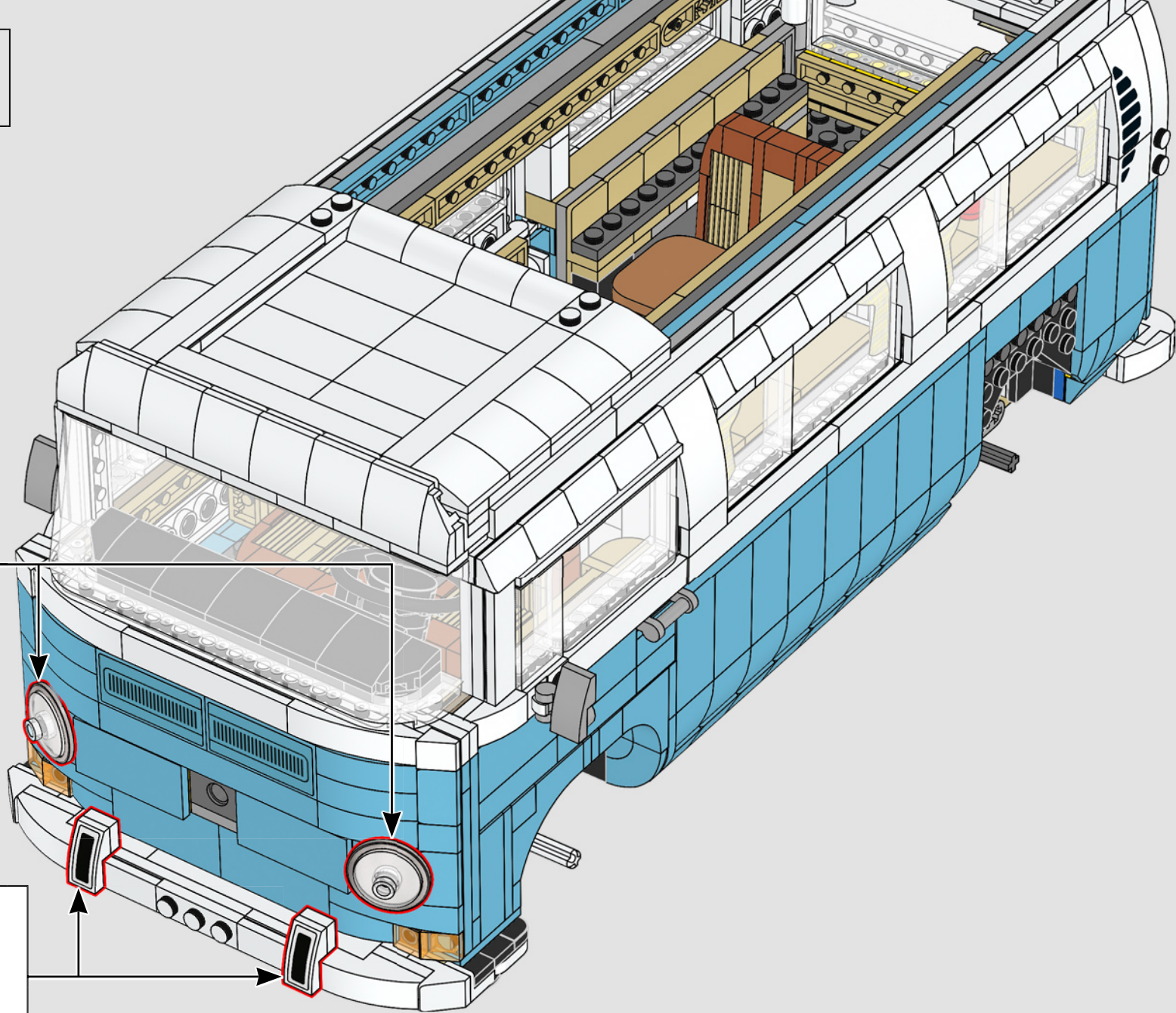
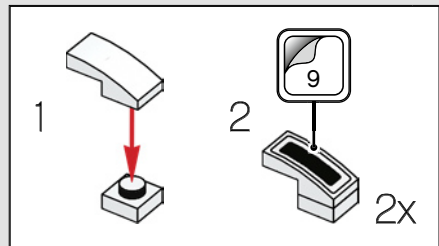
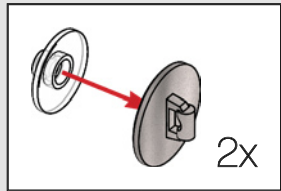

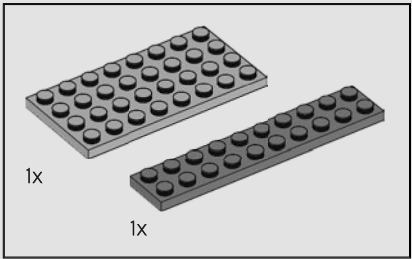
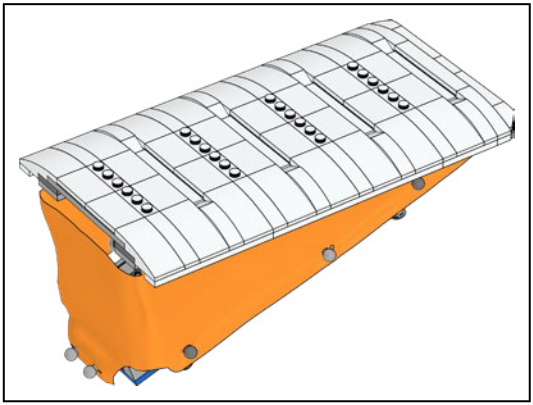
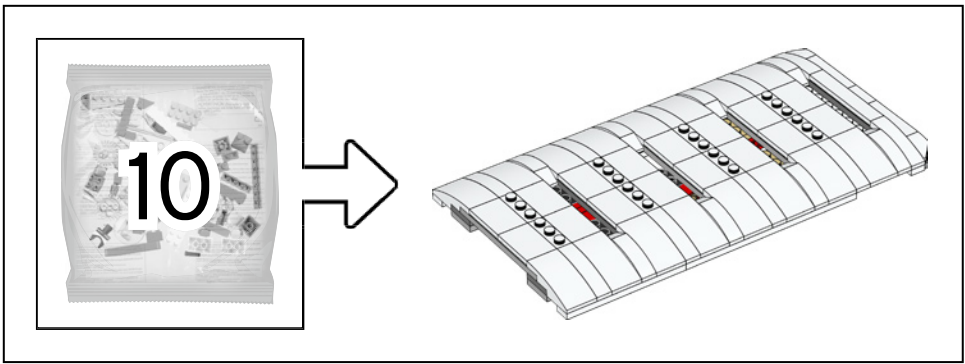

417

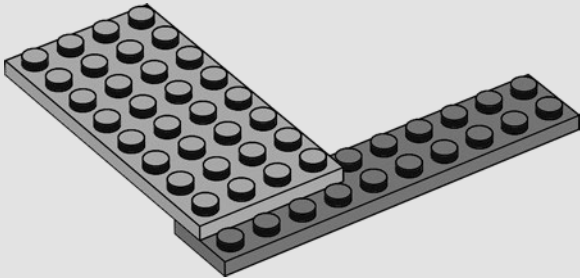



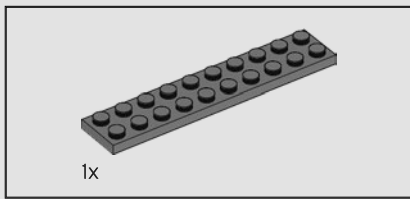

418

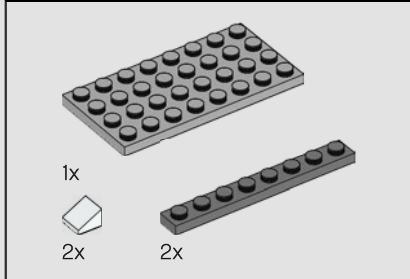
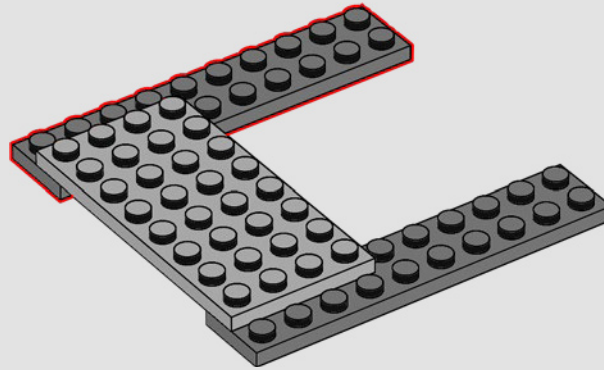

419

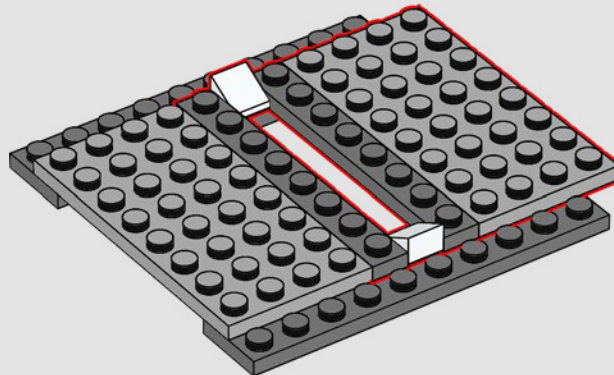

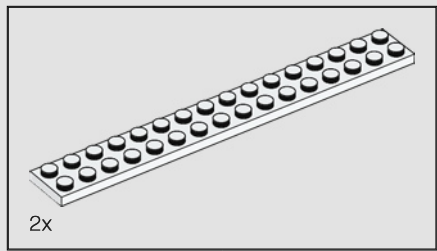

420

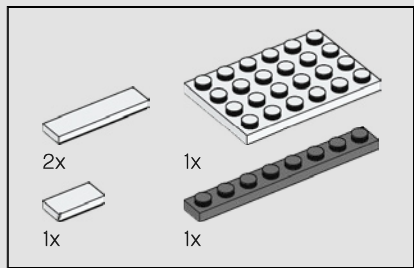
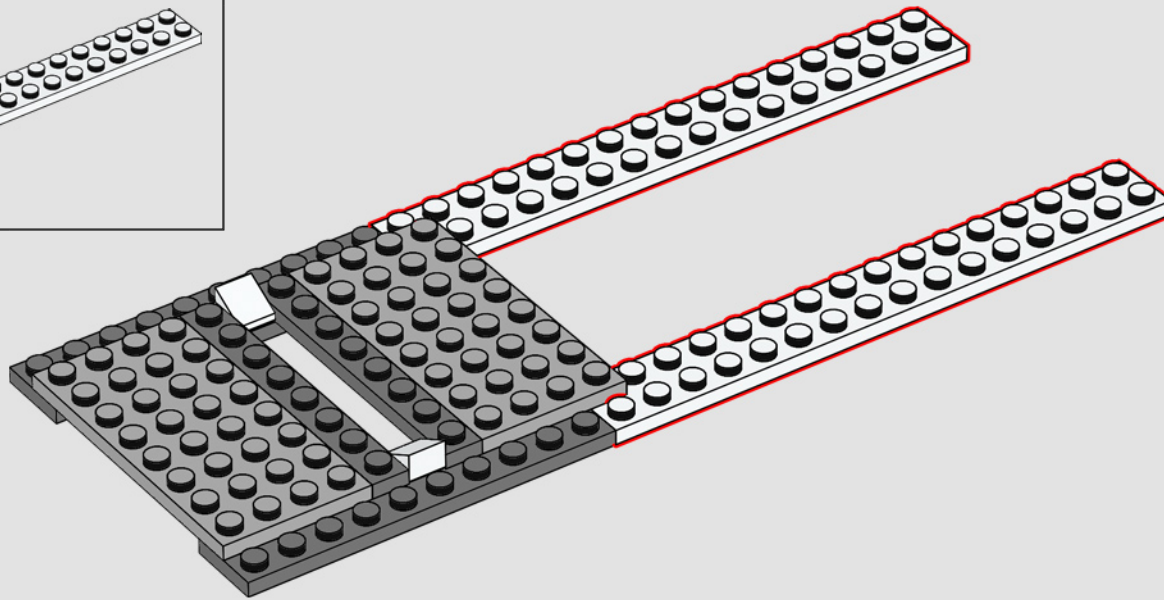

421

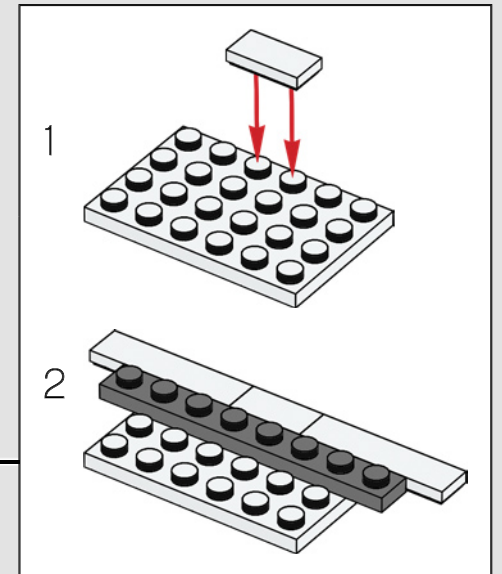
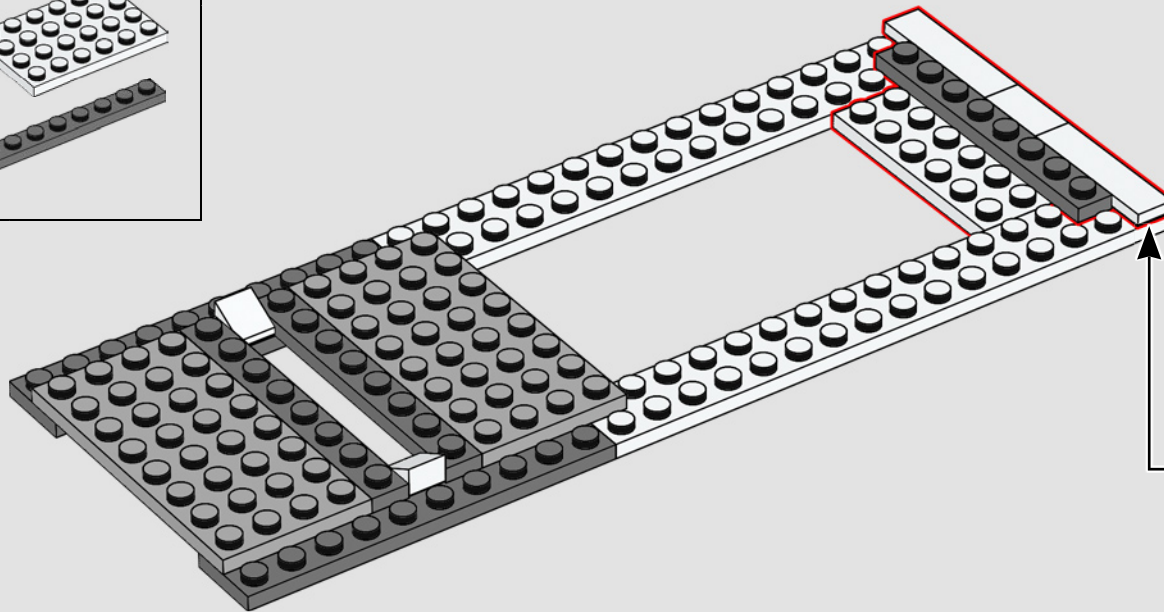

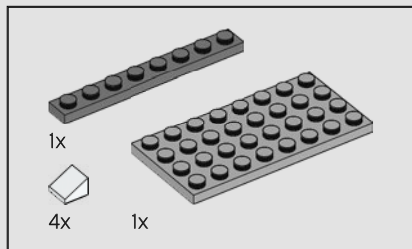

422

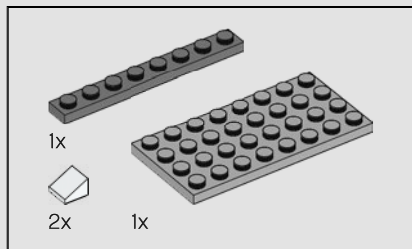
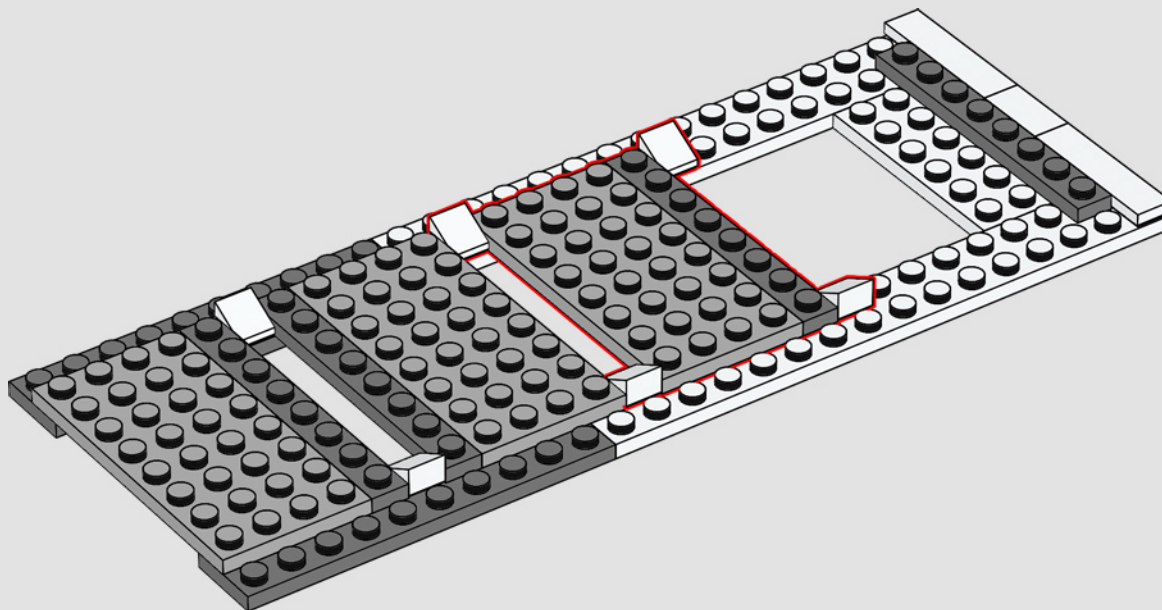

423

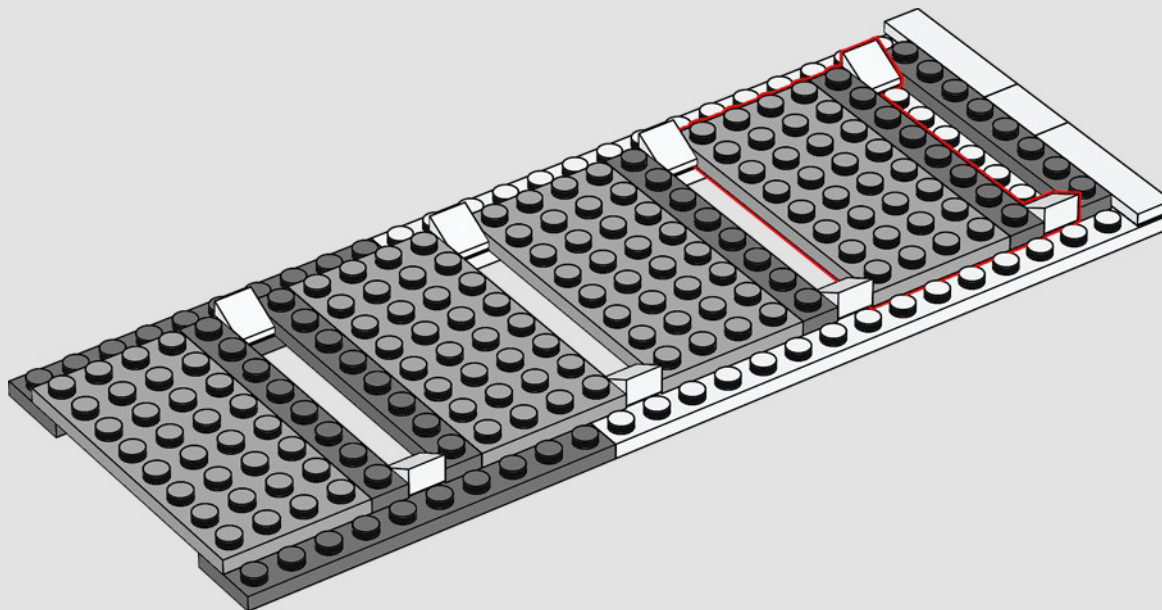

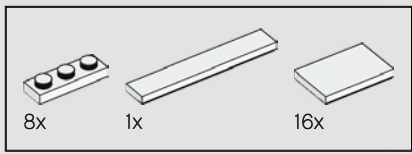

424

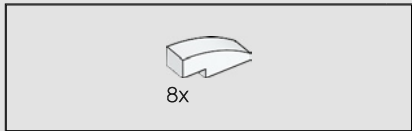
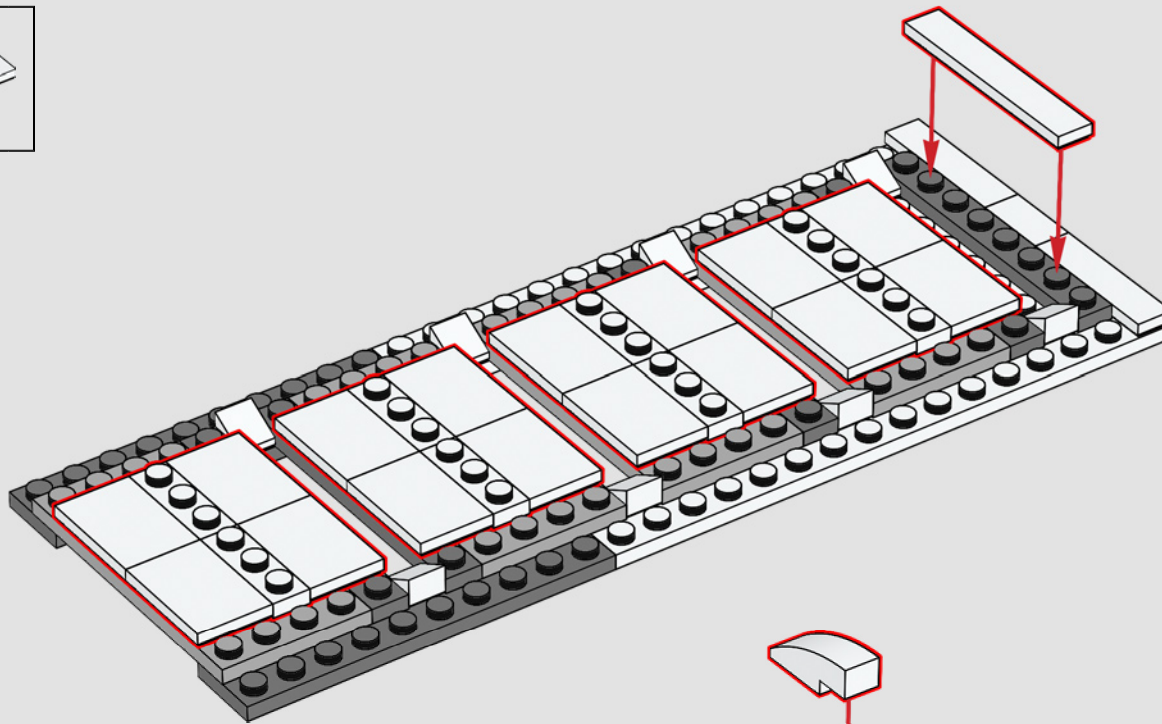

425

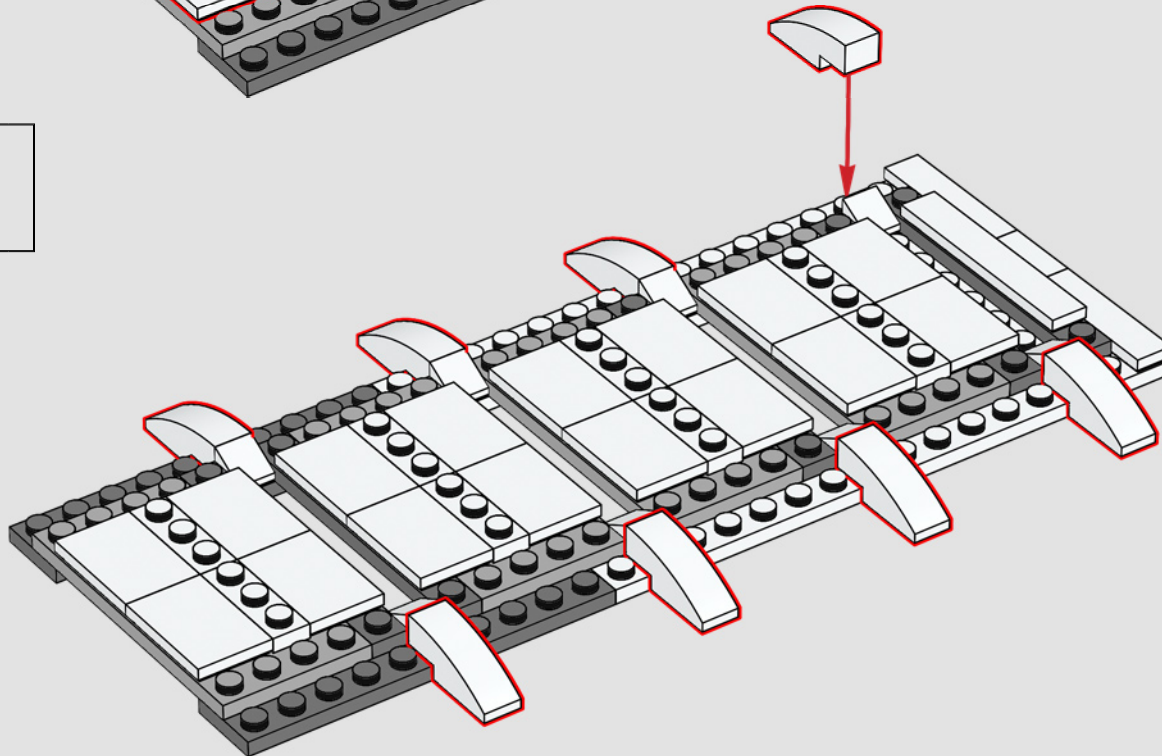

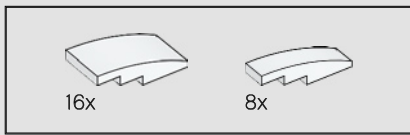

426

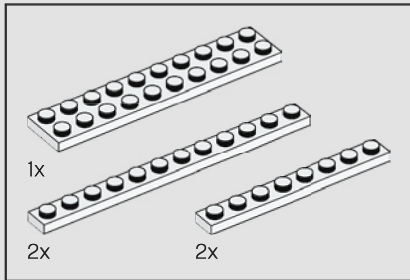
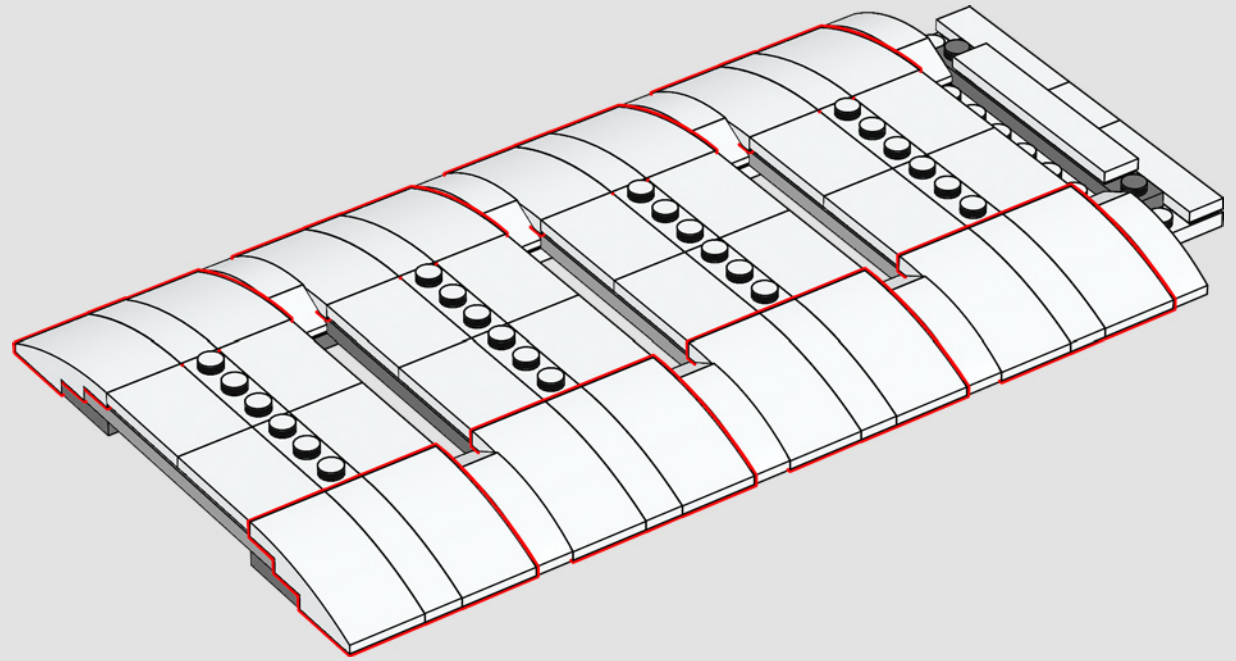

427

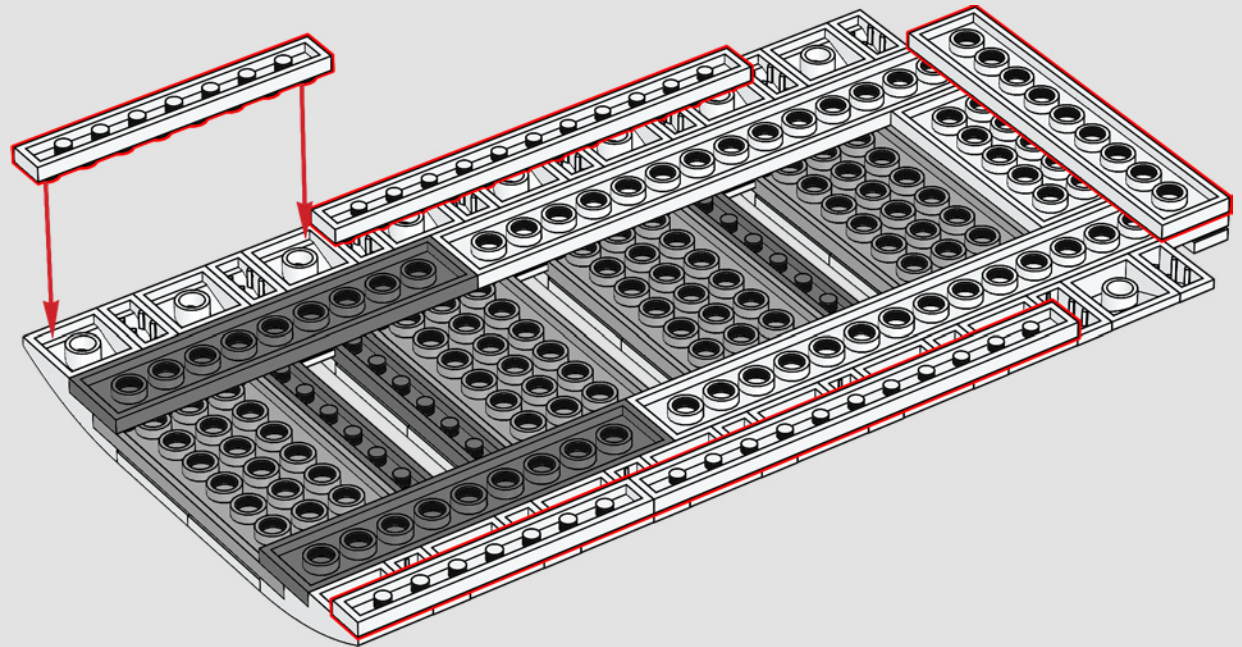

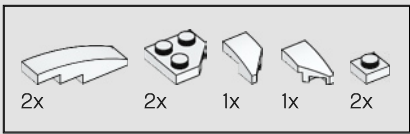

428

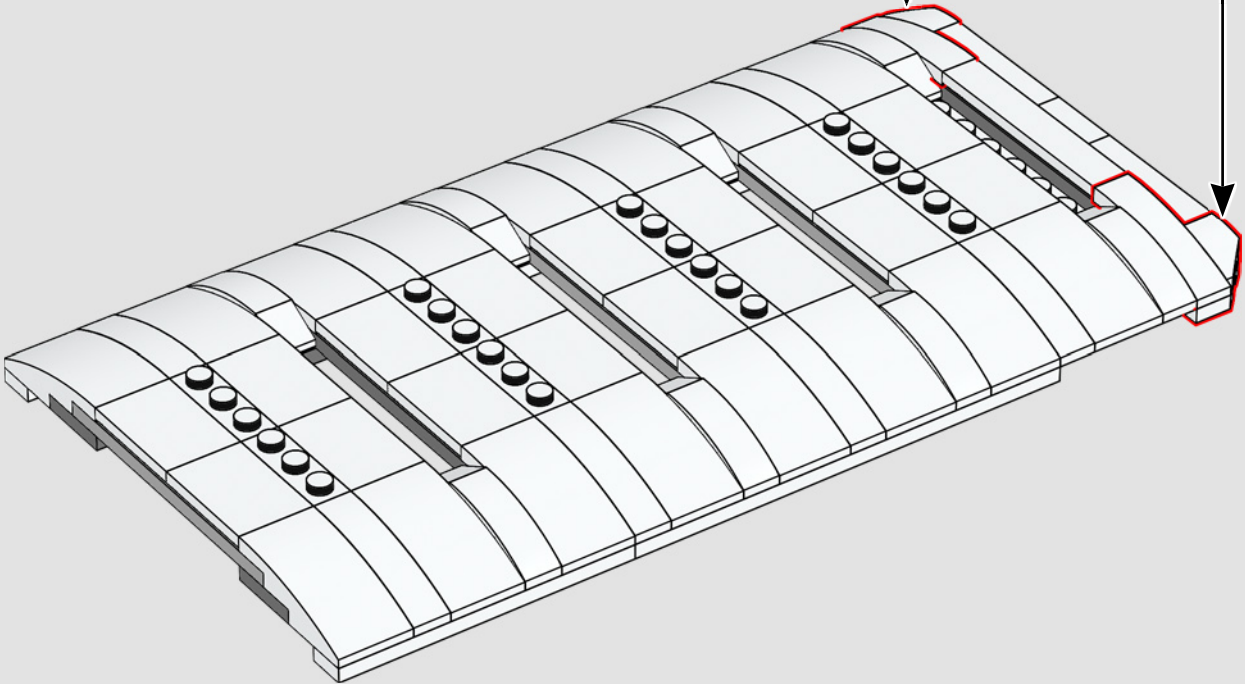
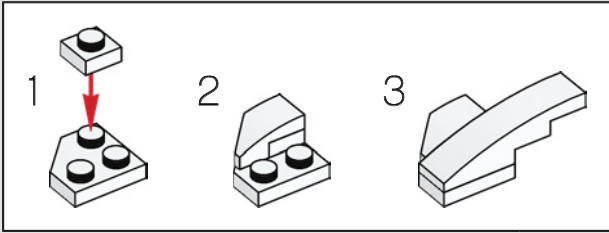
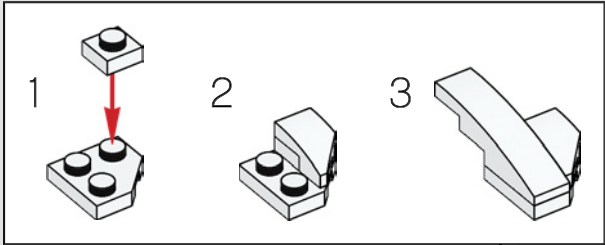

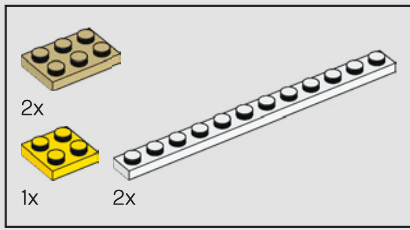

429

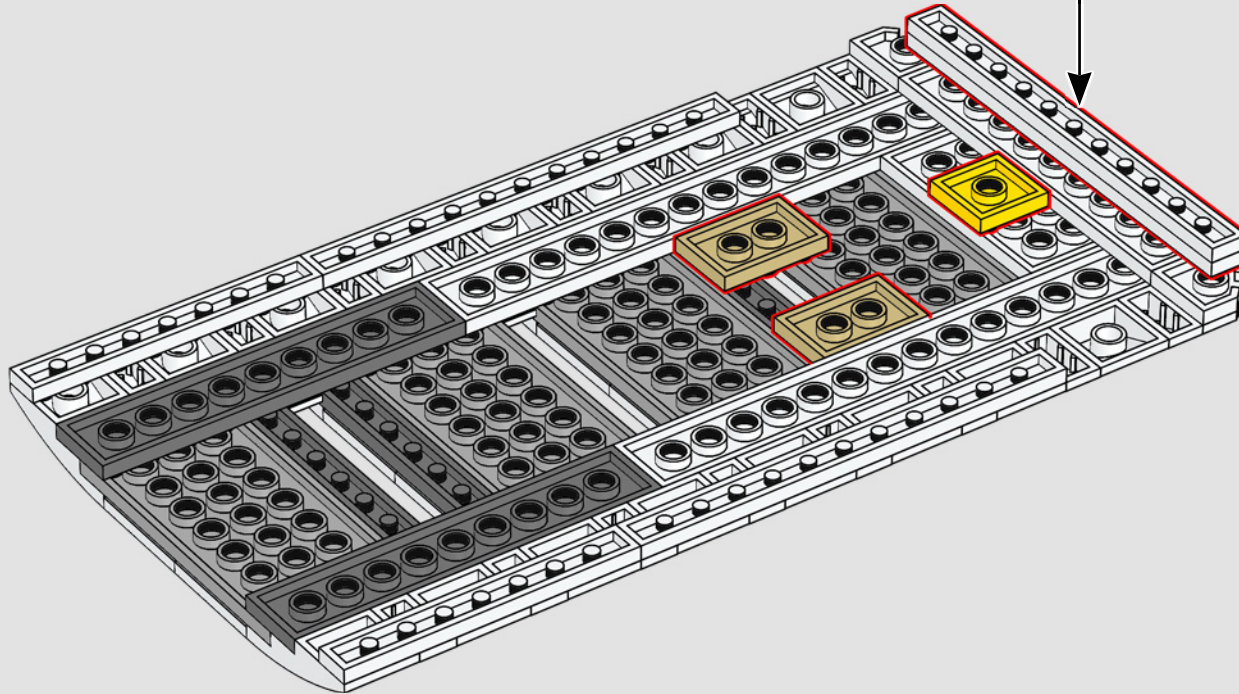
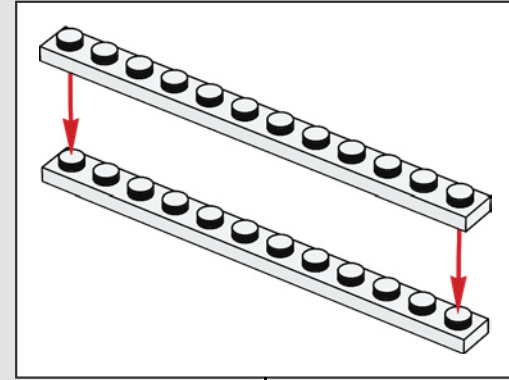

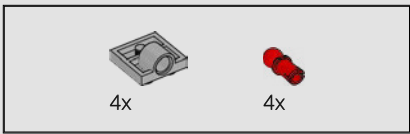

430

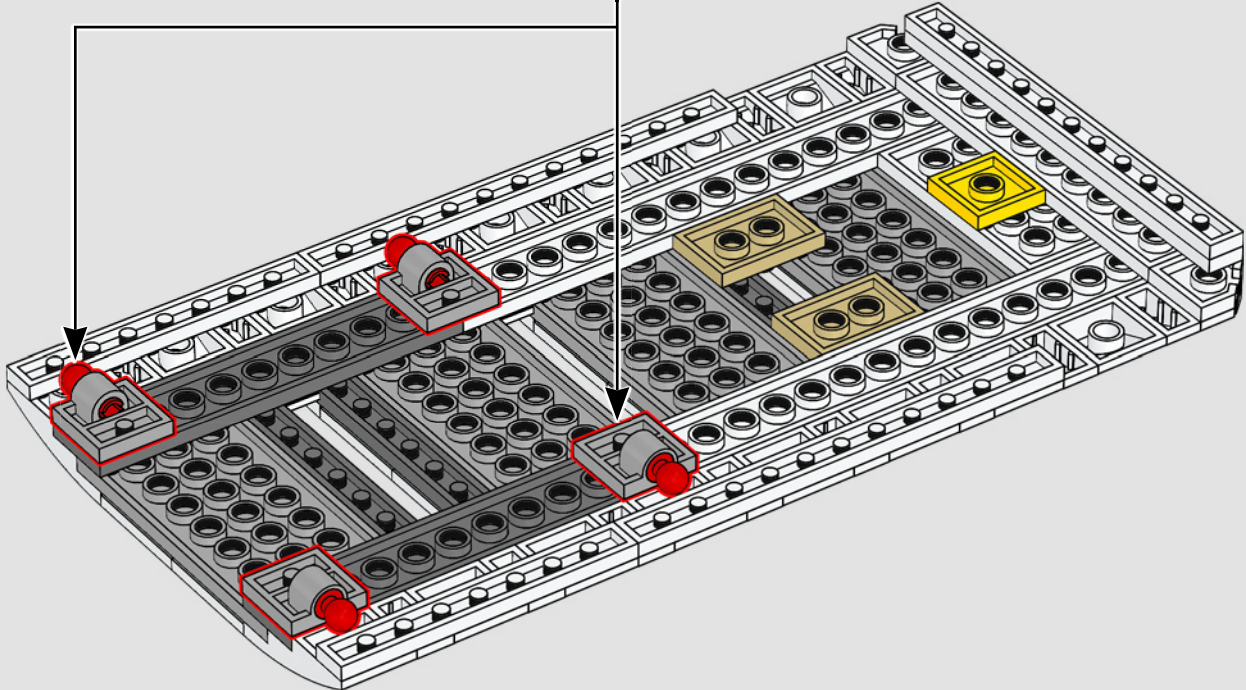
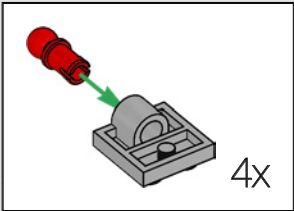



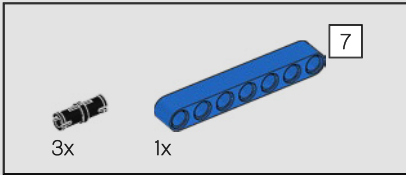
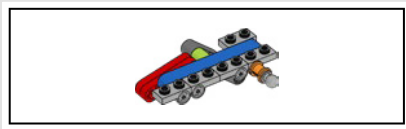

431

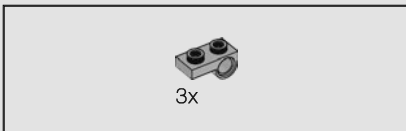
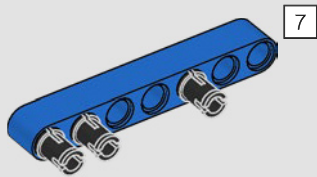

432

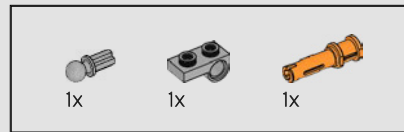
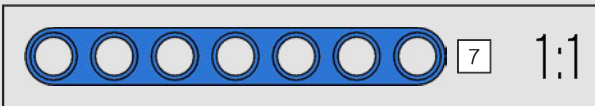
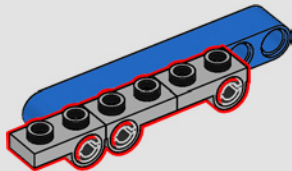

433

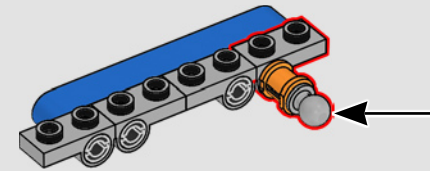
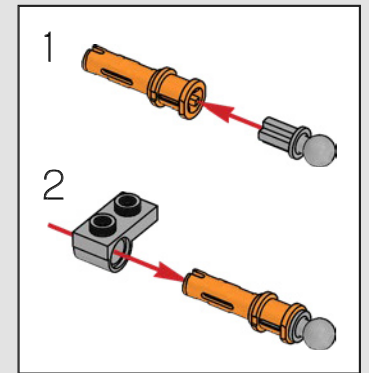

434

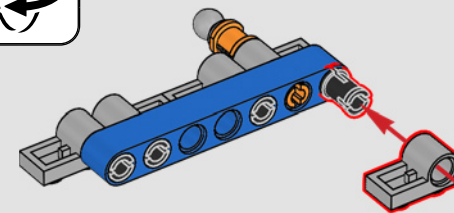
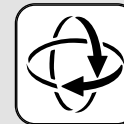



435

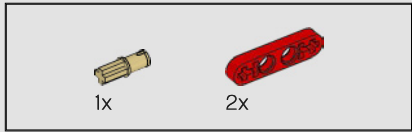
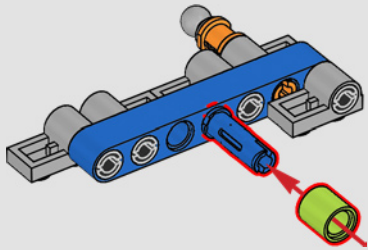

436

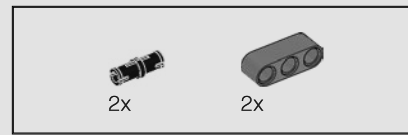
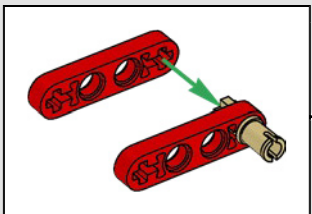
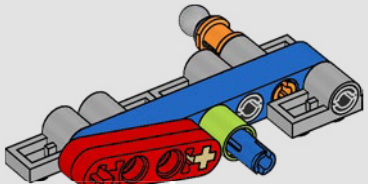

437

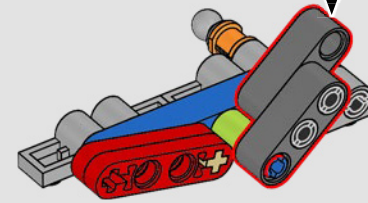
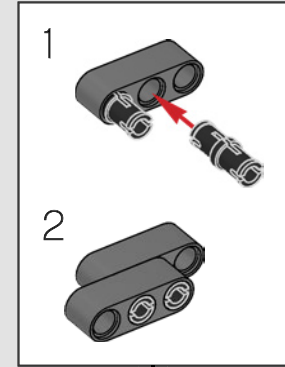

438

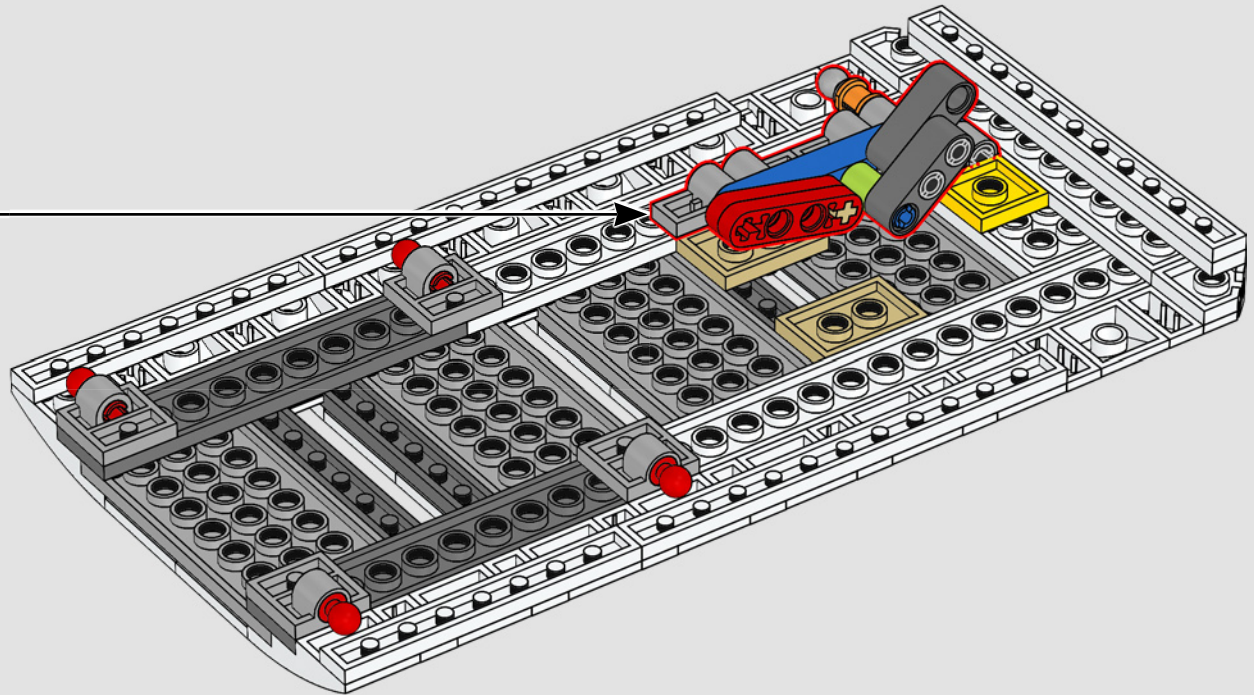

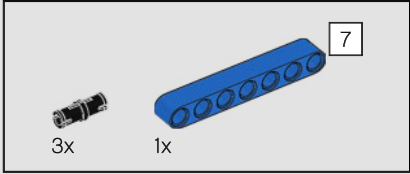
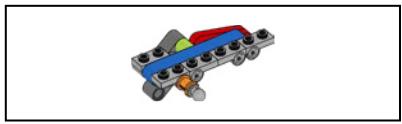

439

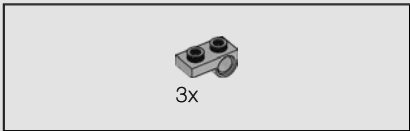
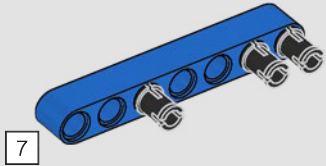

440

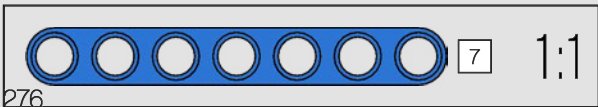
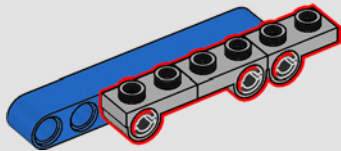

276

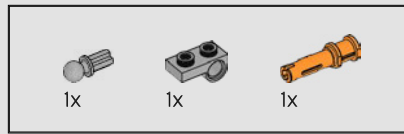

441

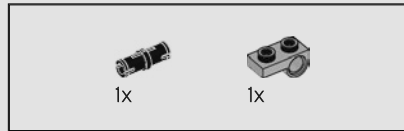
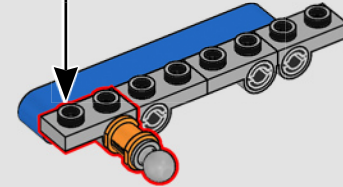
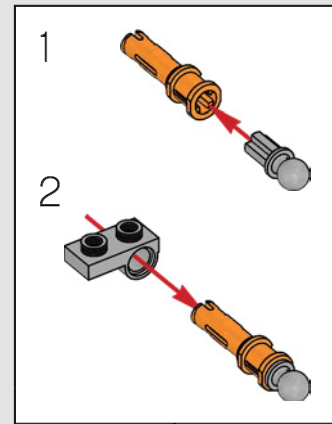

442

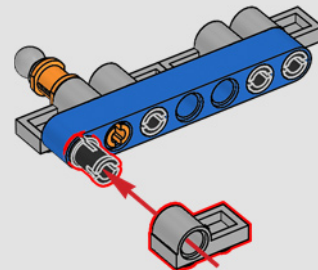

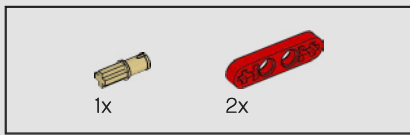

443

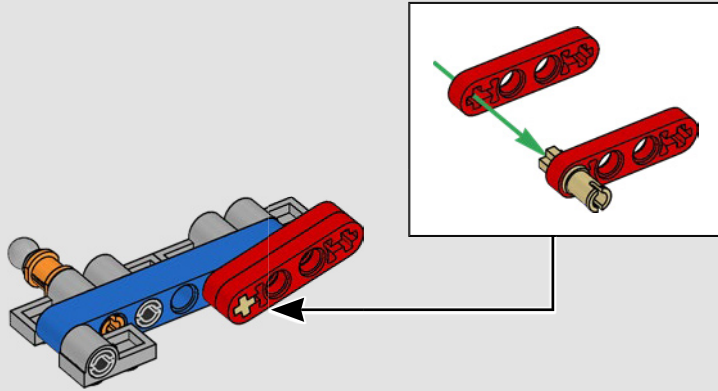

444

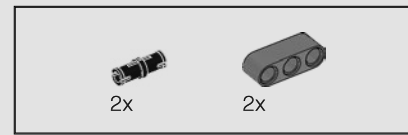
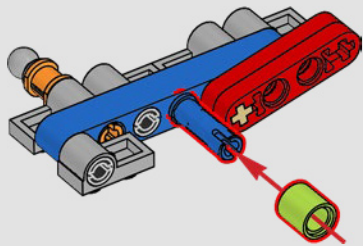

445

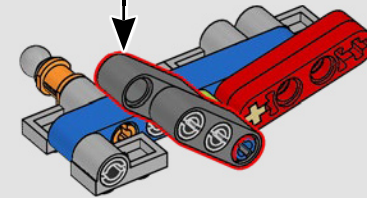
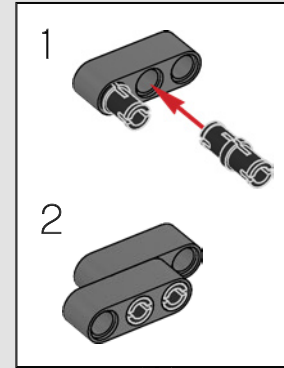

446

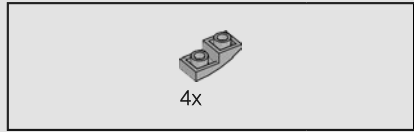
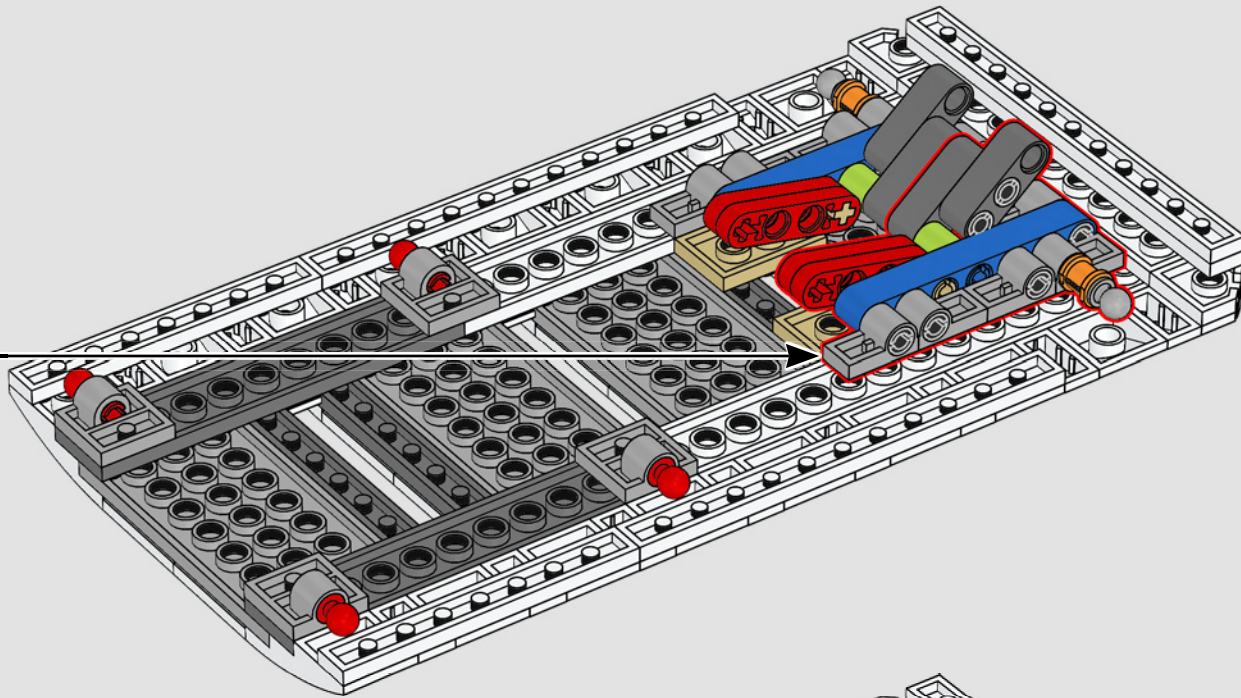

447

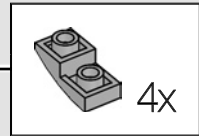
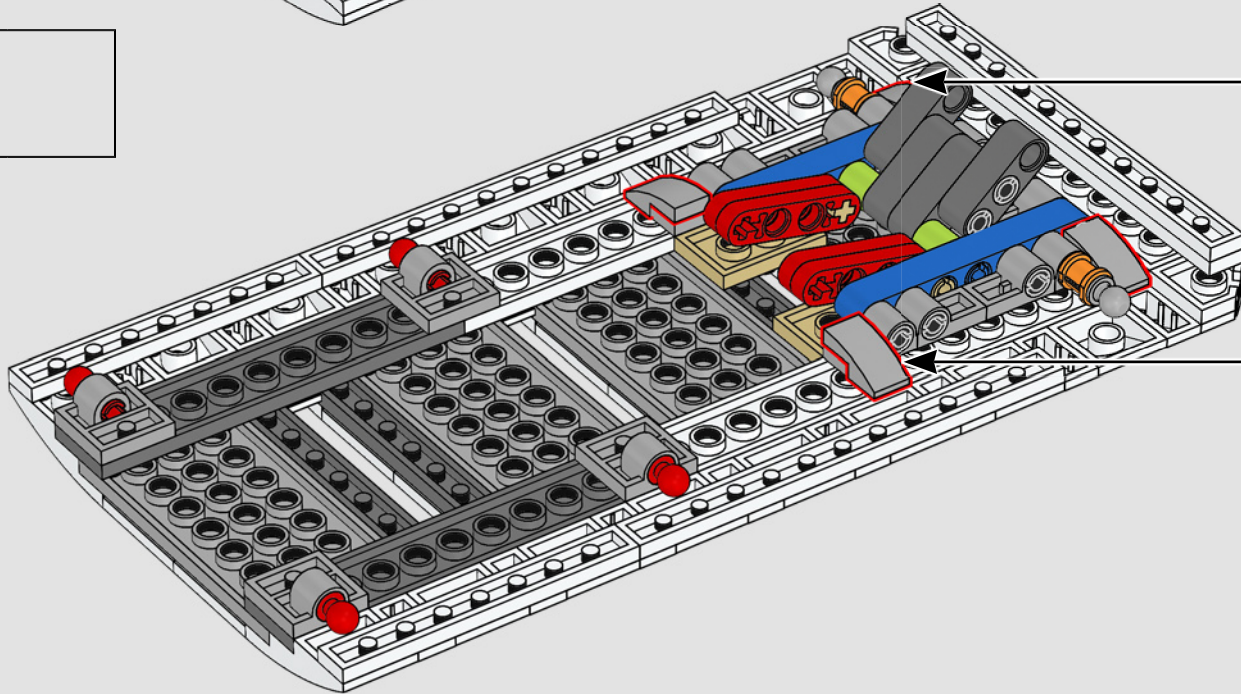

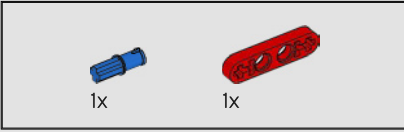
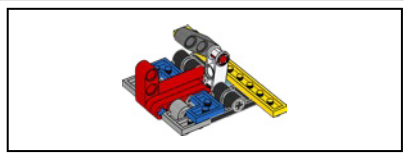

448

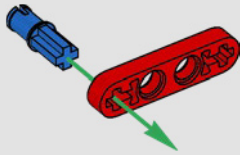

449

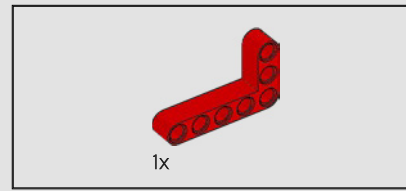
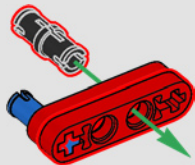

450

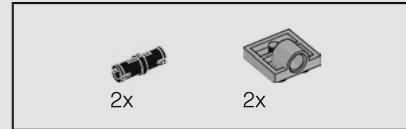
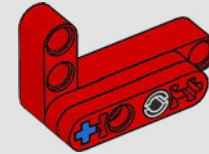

451

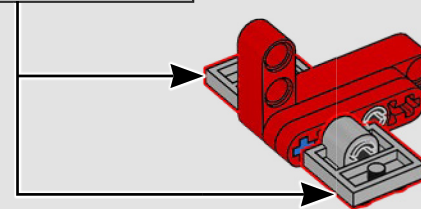
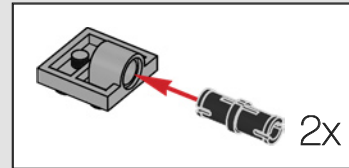

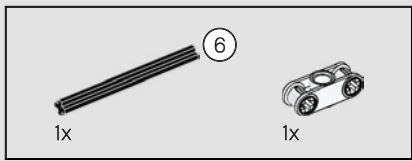

452

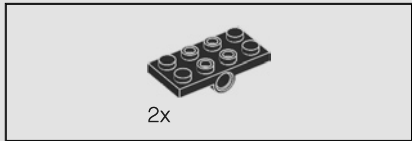
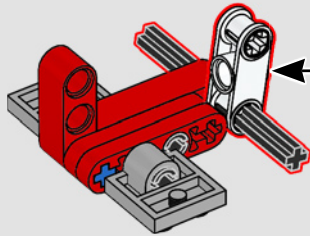
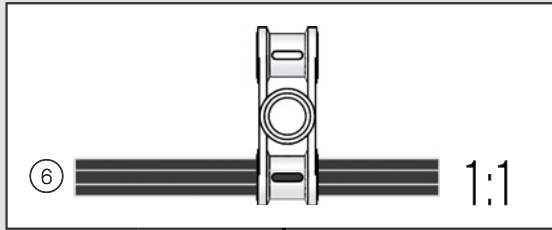

453

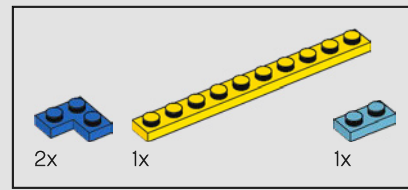
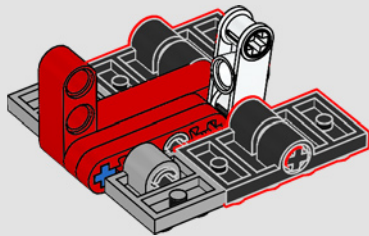

454

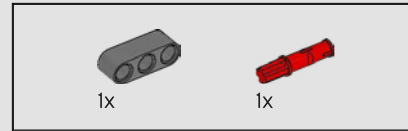
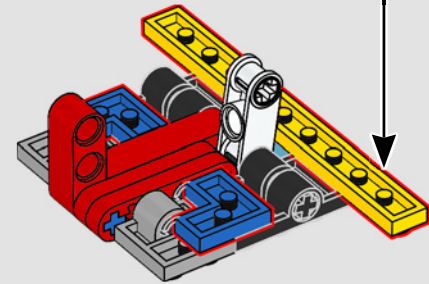
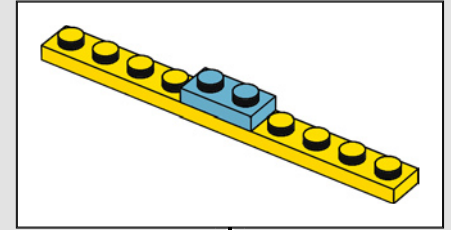

455

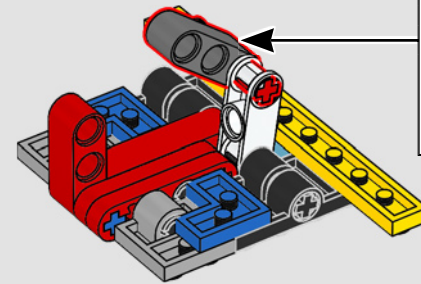
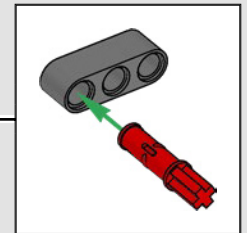



456

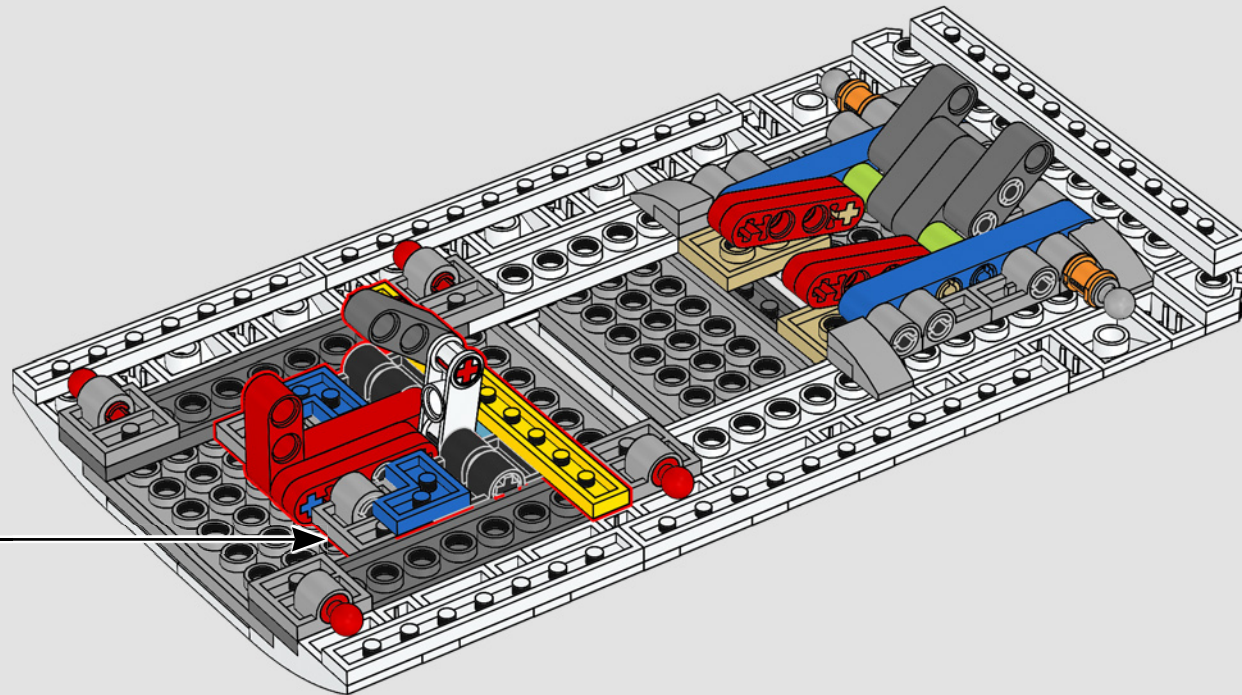

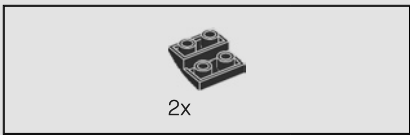

457

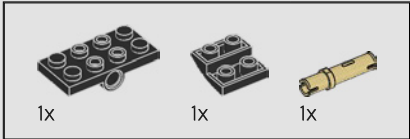
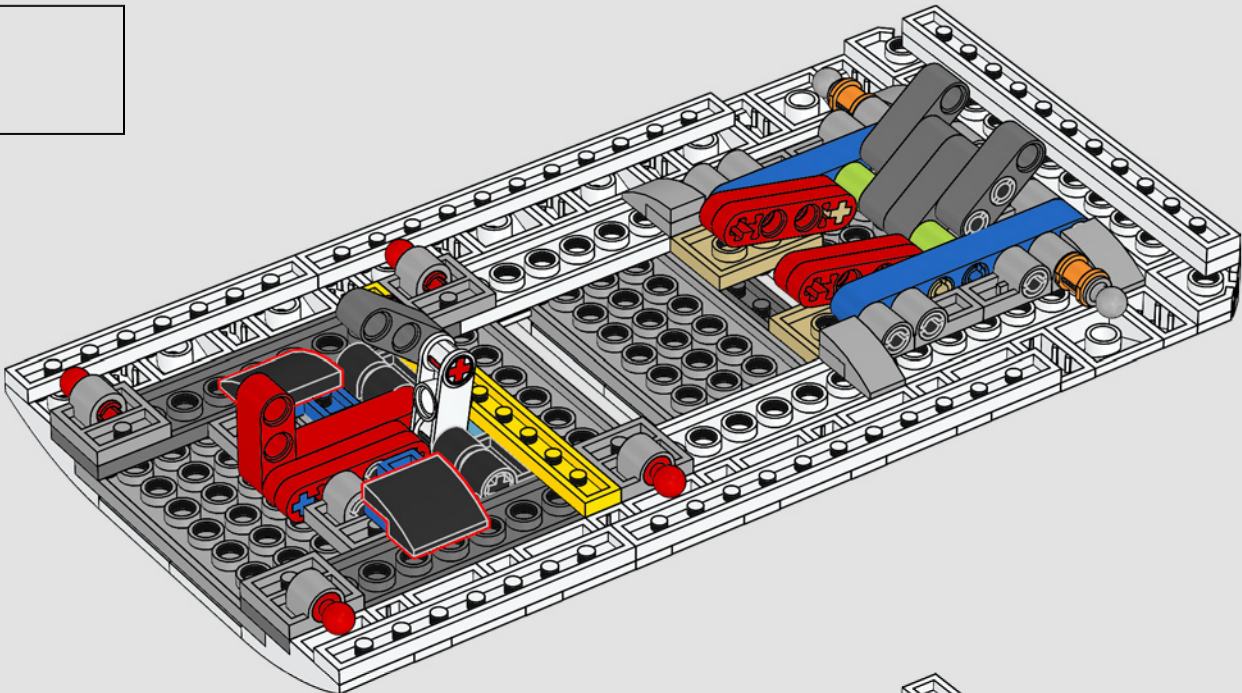

458

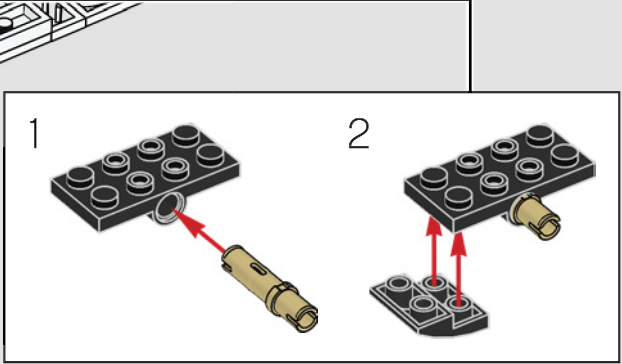
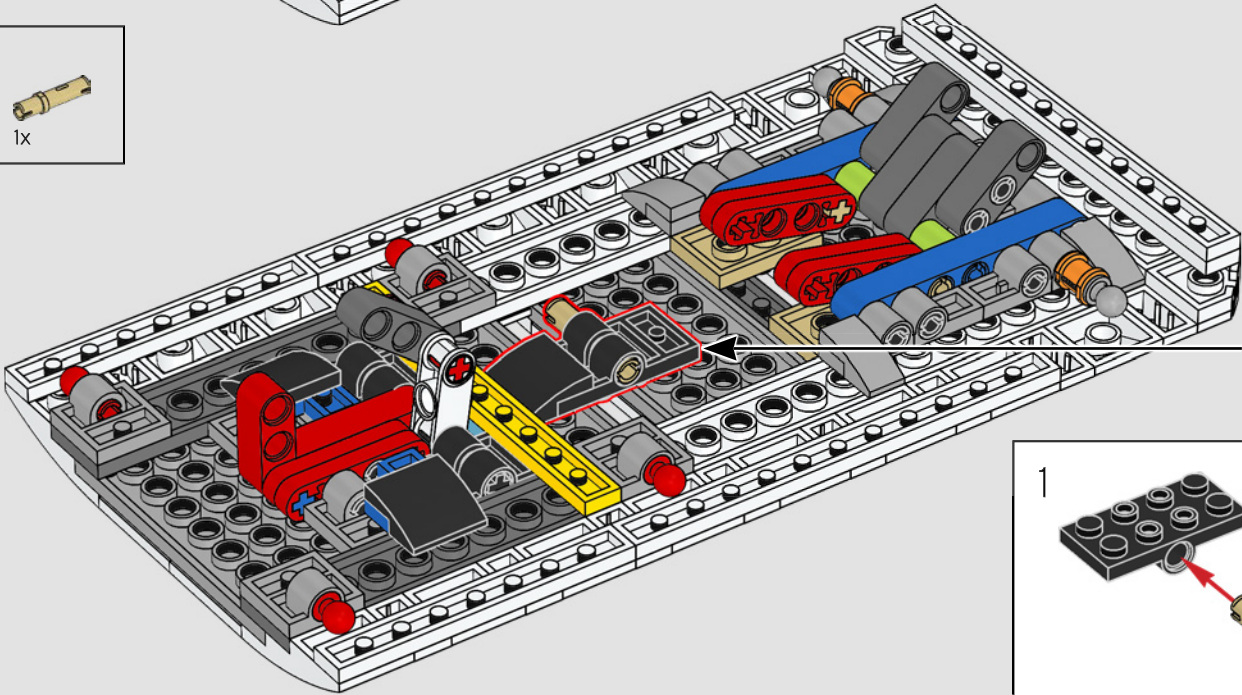

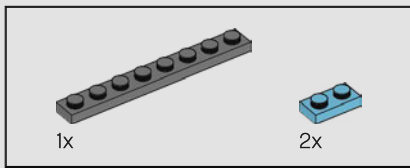

459

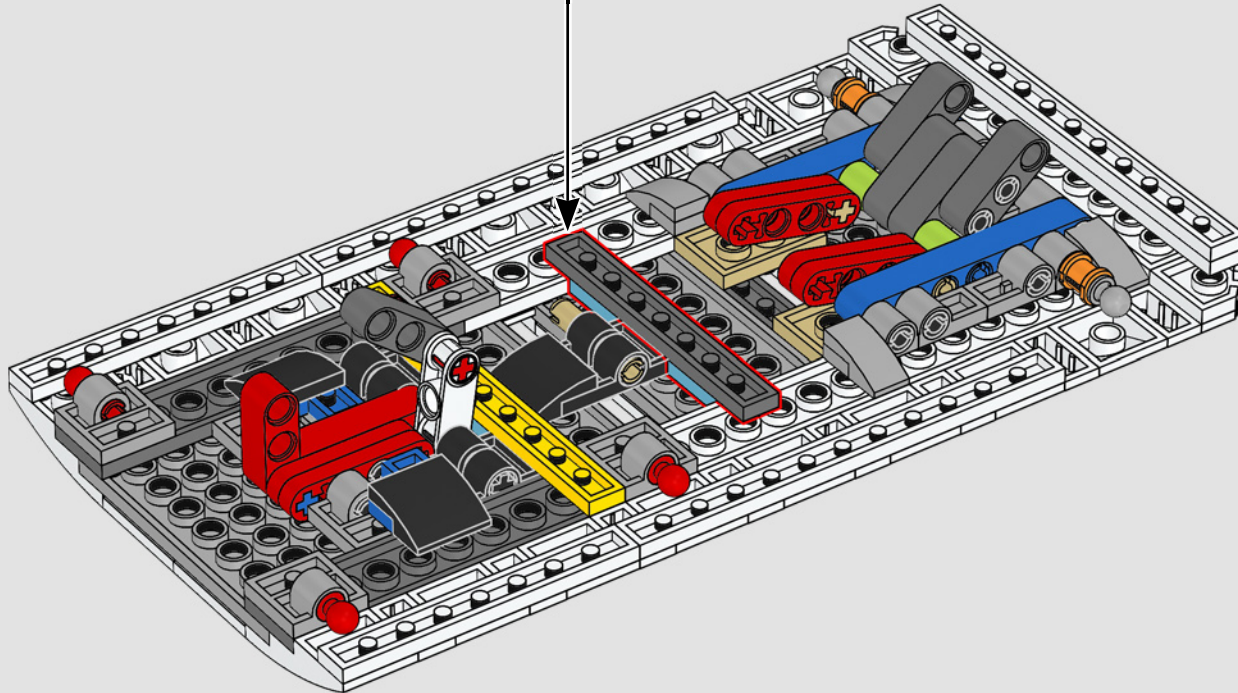
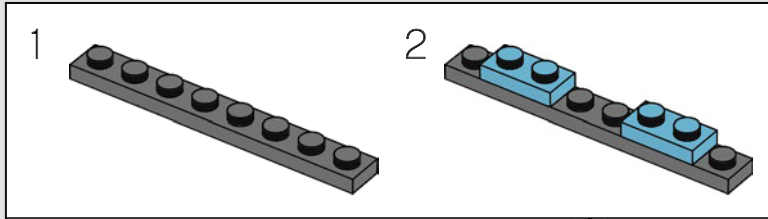

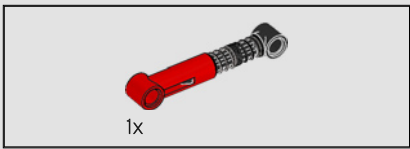

460

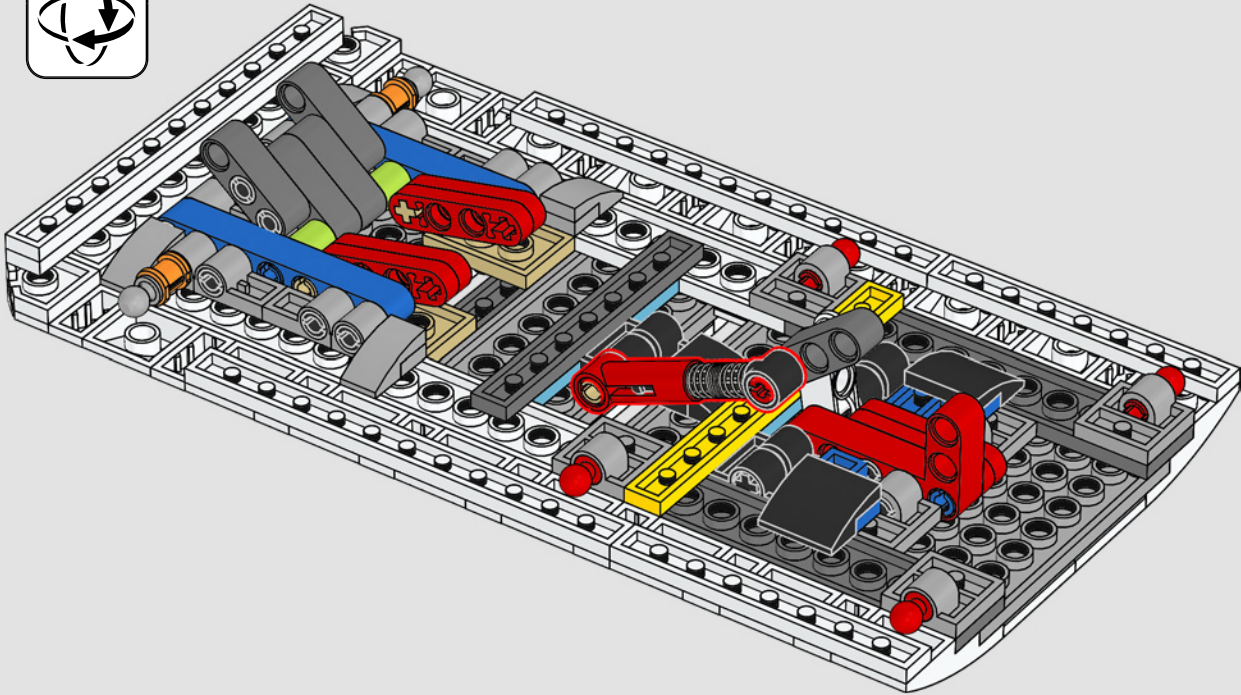

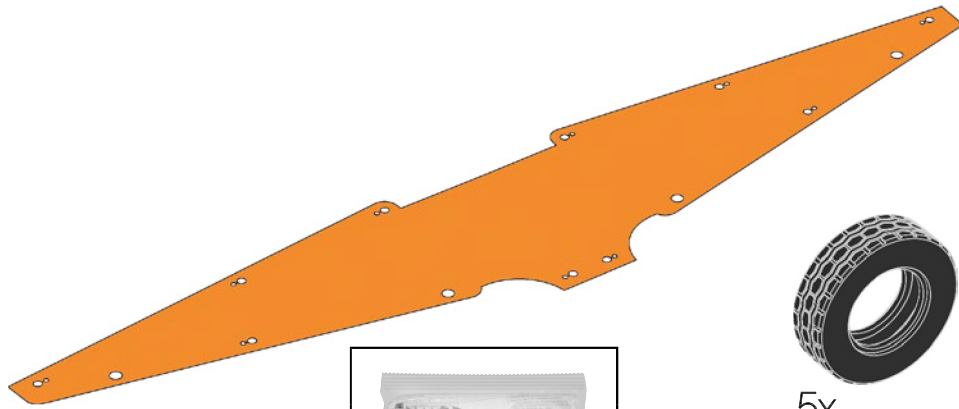

5x

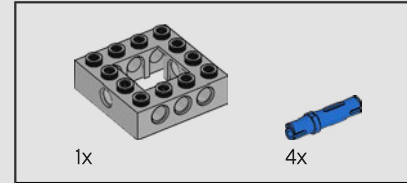
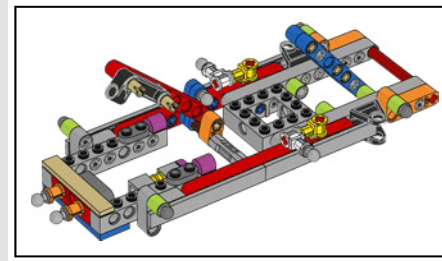
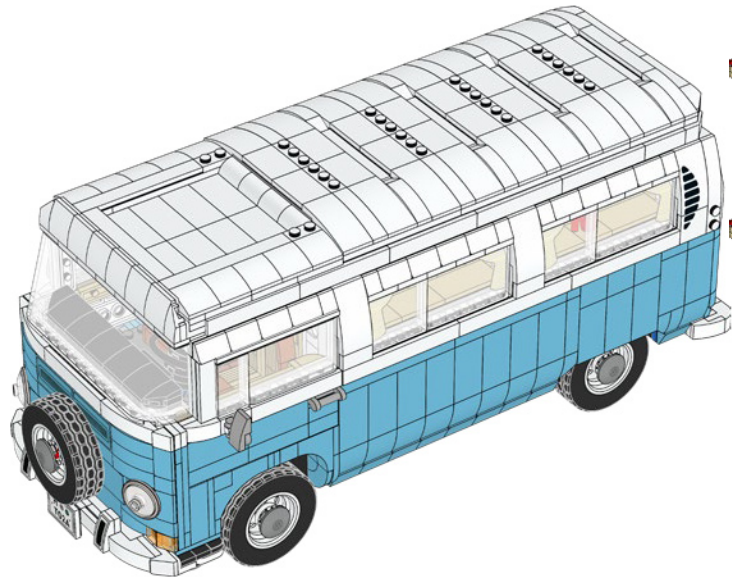
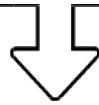

461

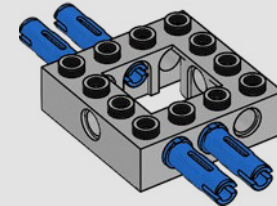



462

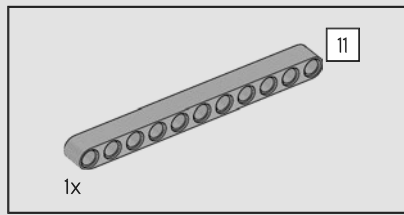
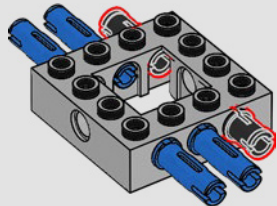

463

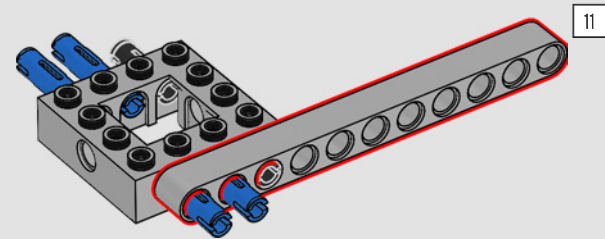

464

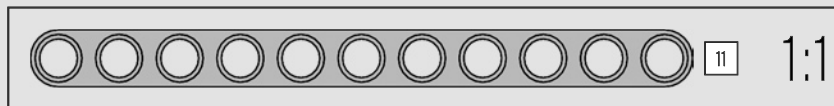
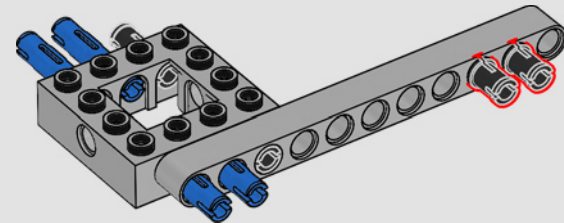

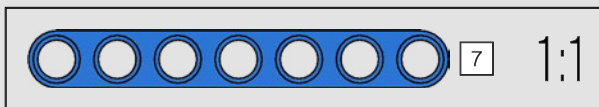
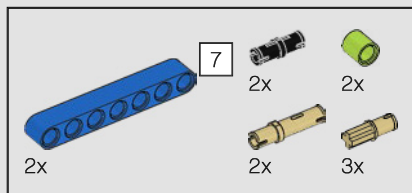

465

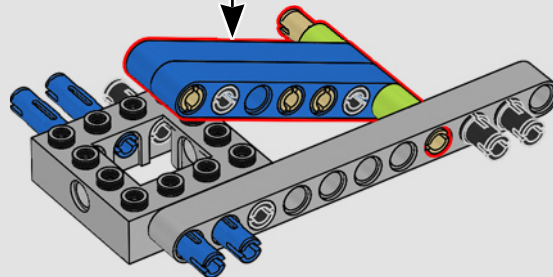
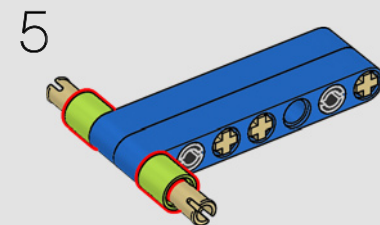
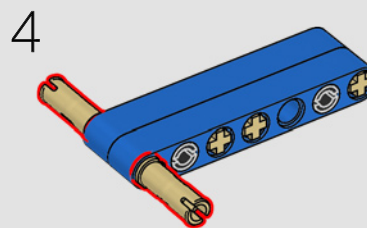
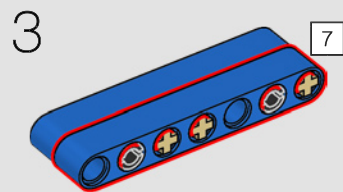
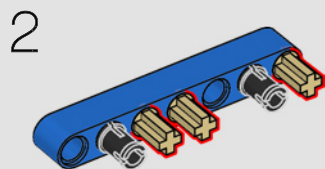
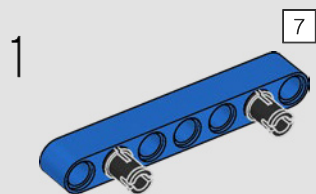

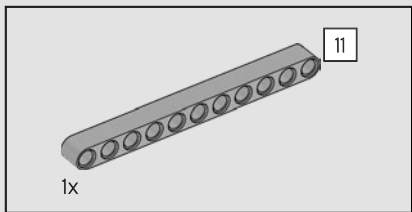

466

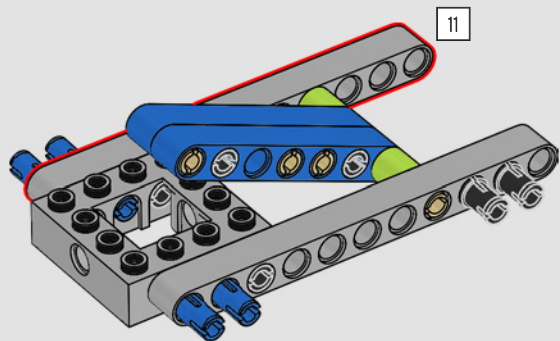

467

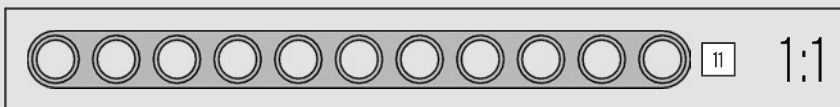
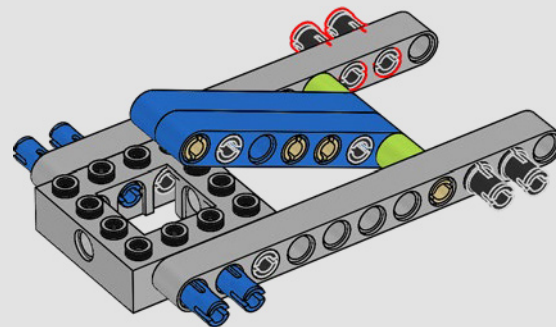



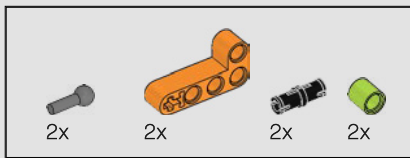

468

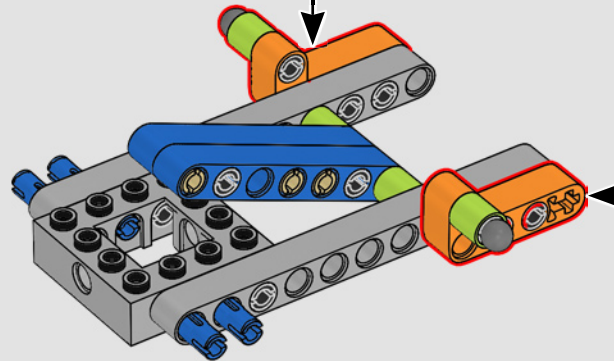
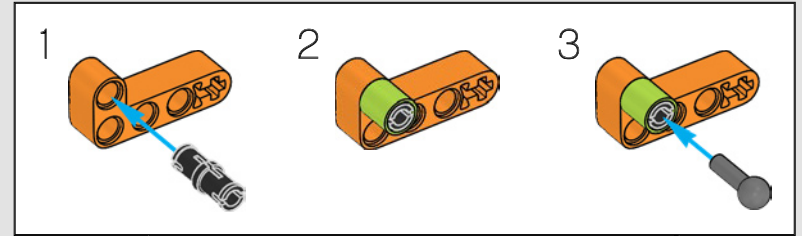
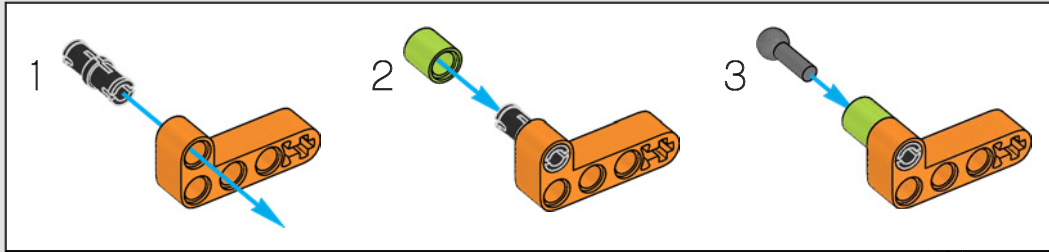



469

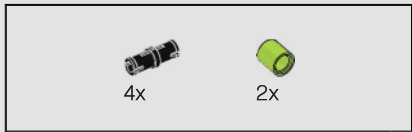
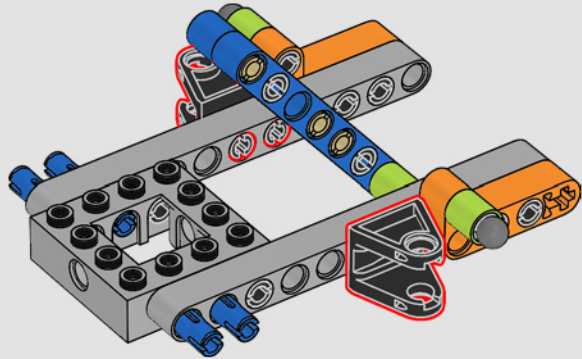

470

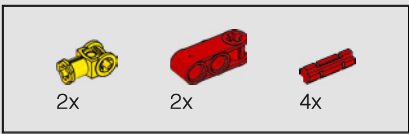
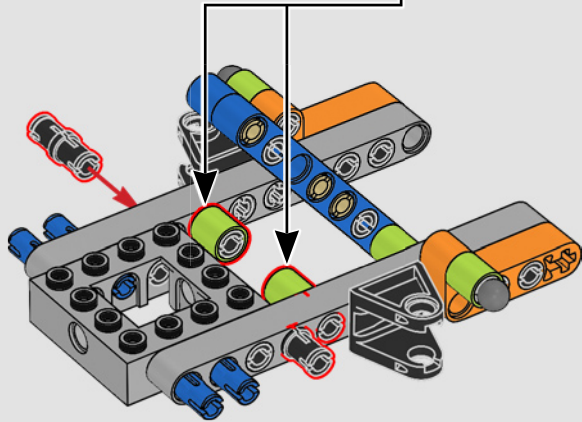
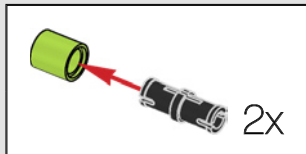

471

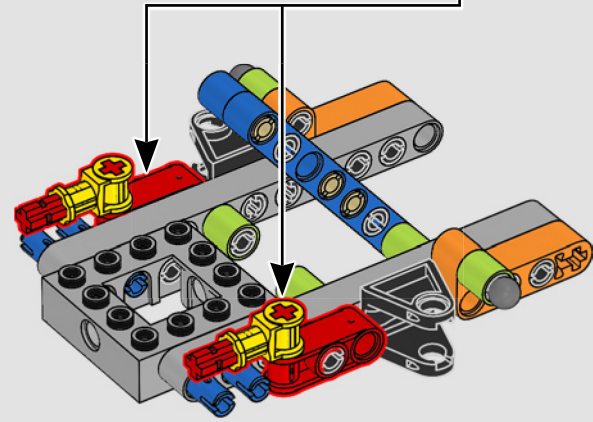
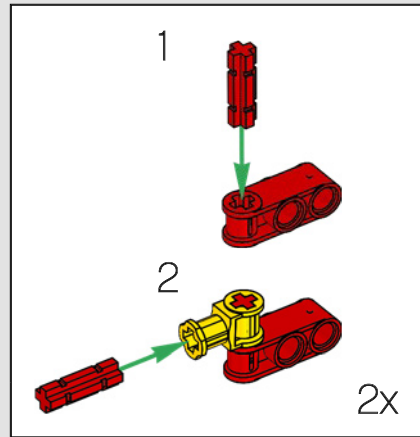

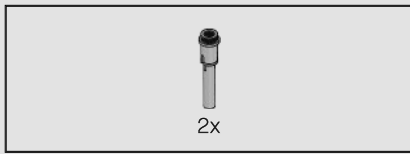

472

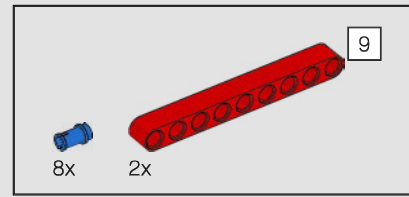
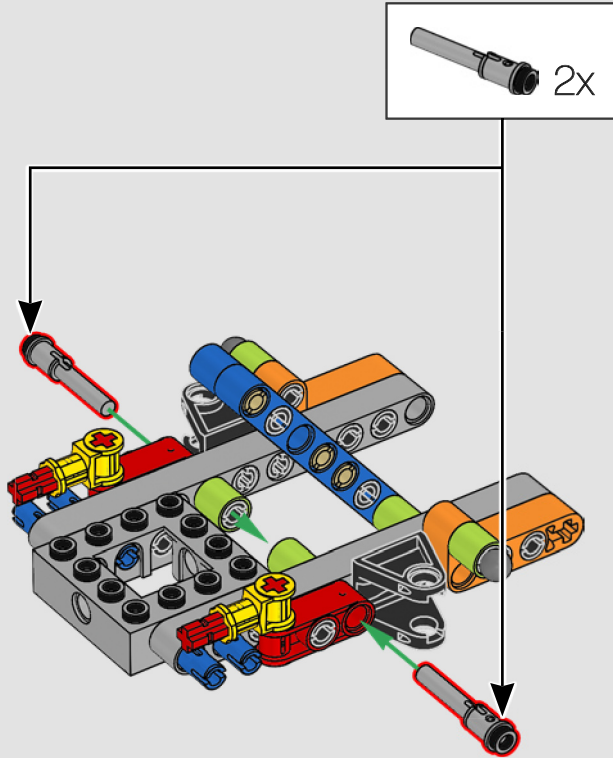

473

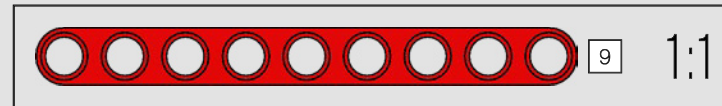
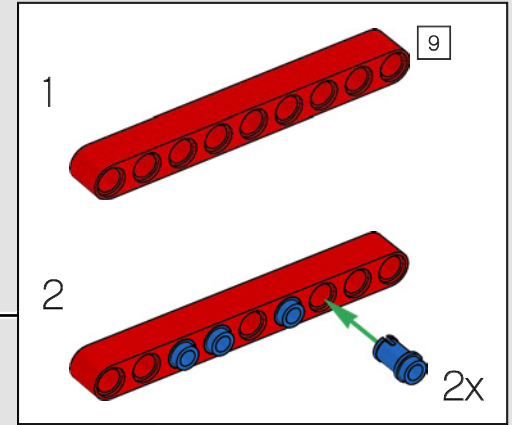
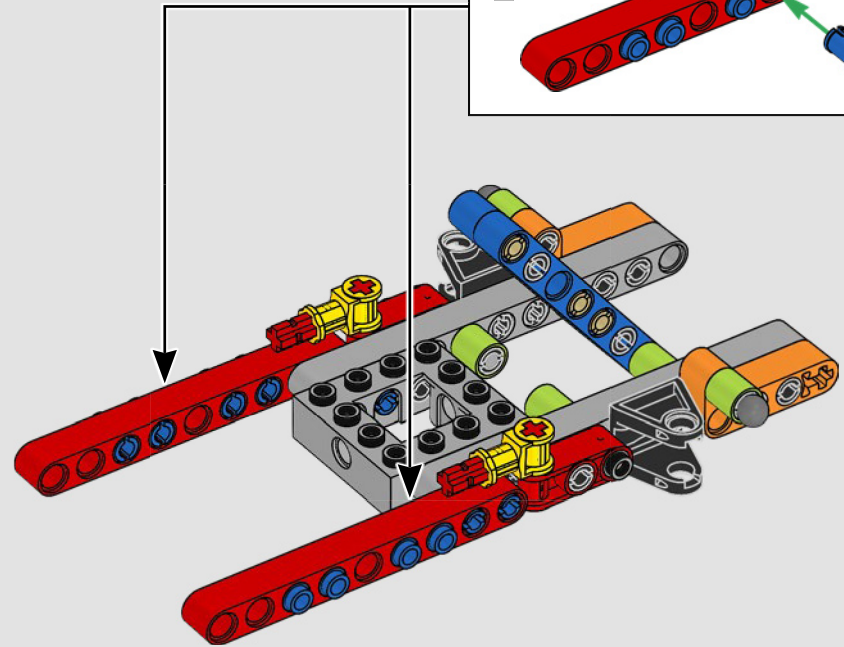



474

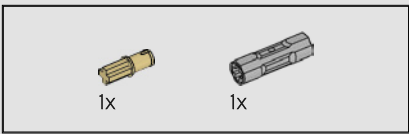
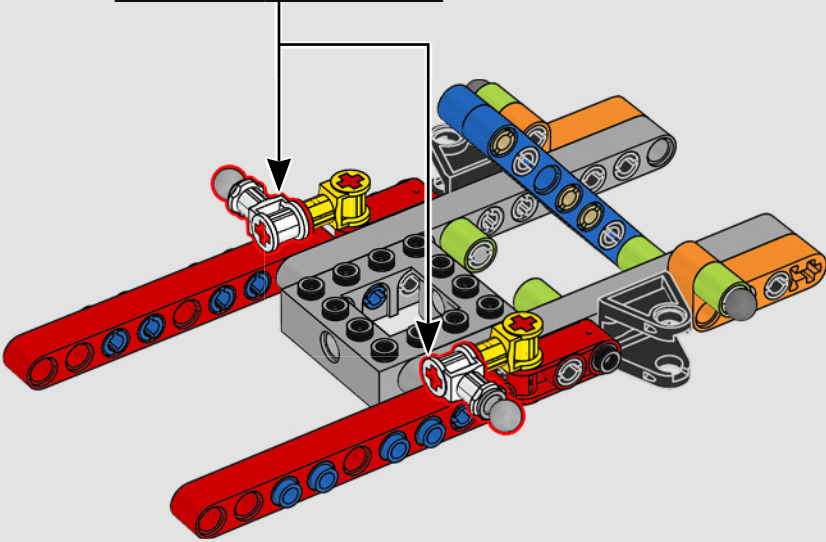
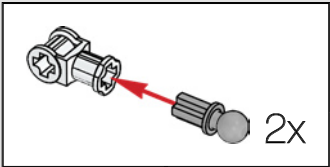

475

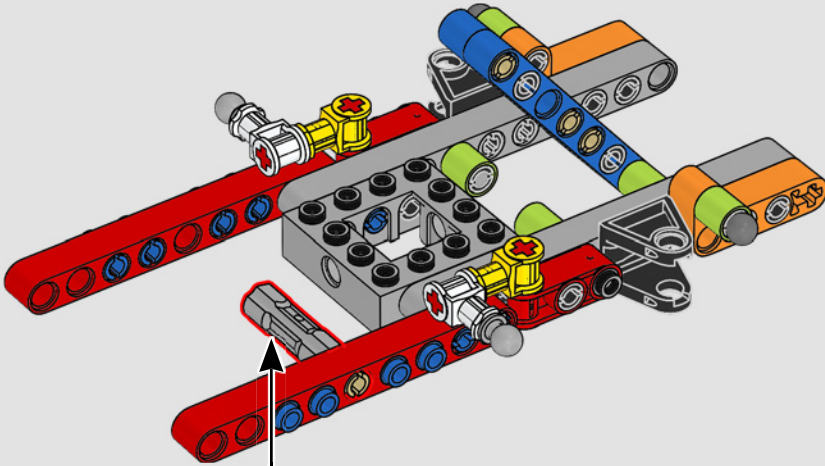
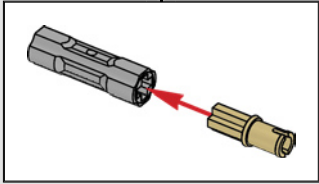

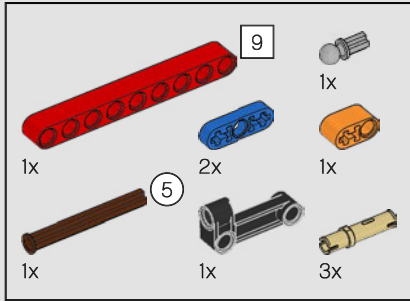
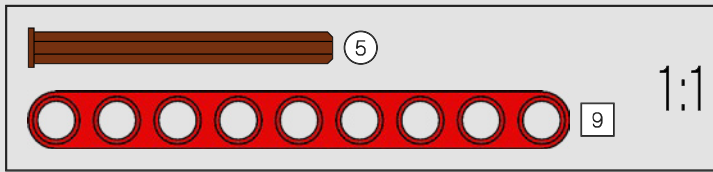
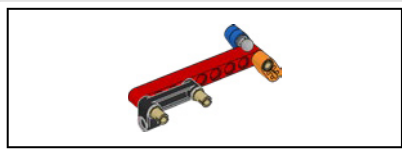

476

1

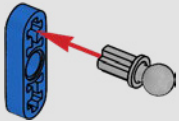

2

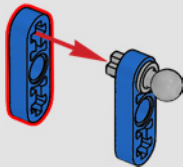

3

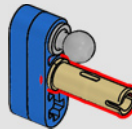

4

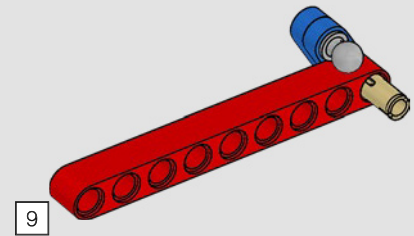

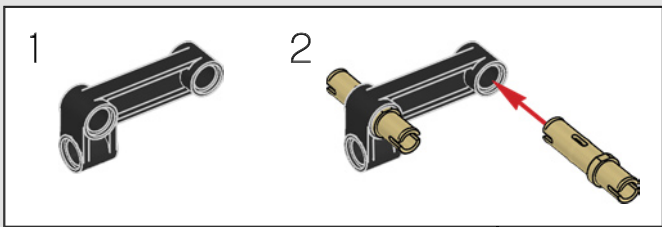

5

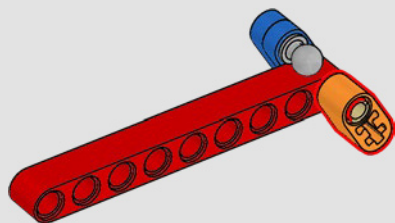

6

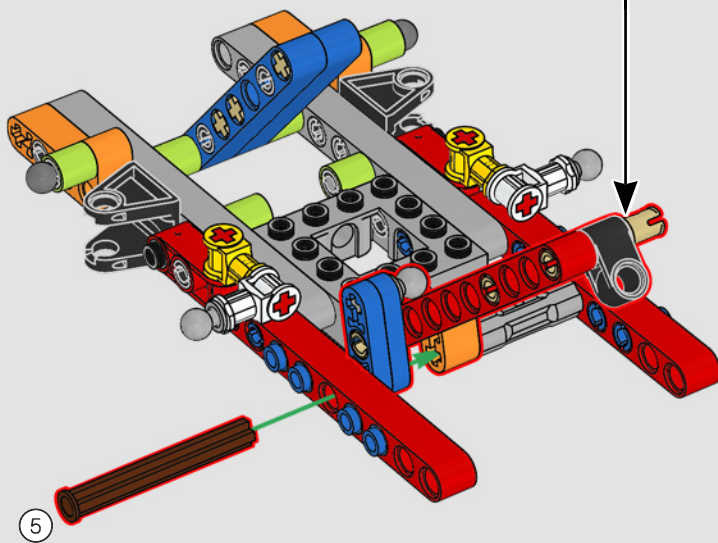
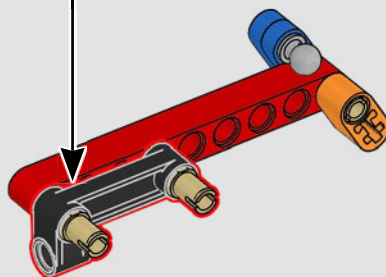

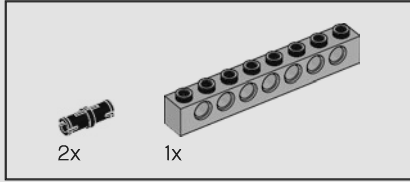
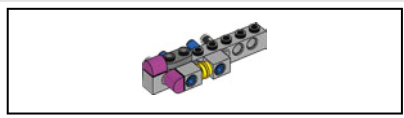

477

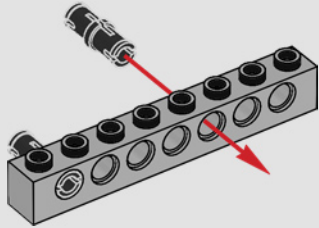

478

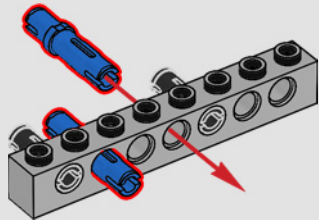

479

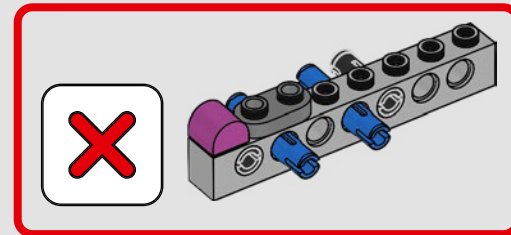
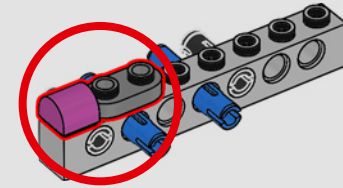



480

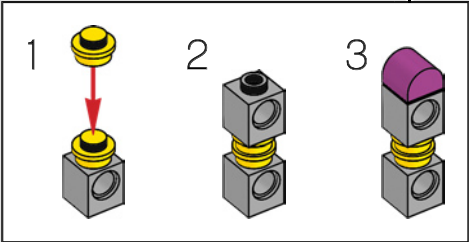
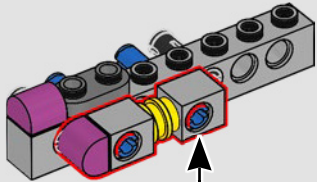
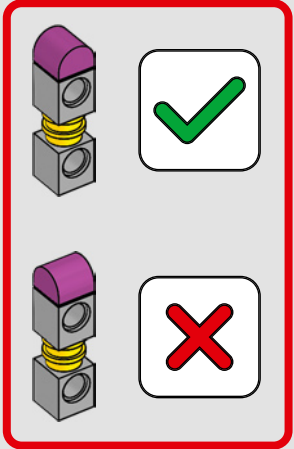

481

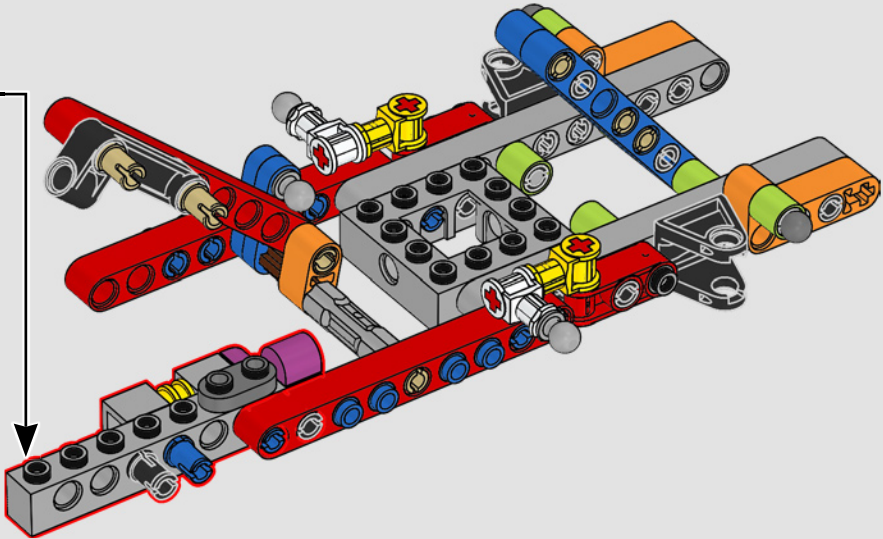



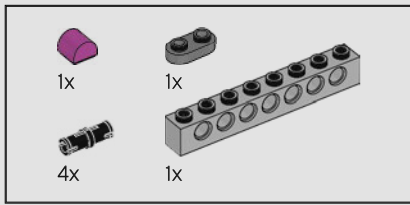

482

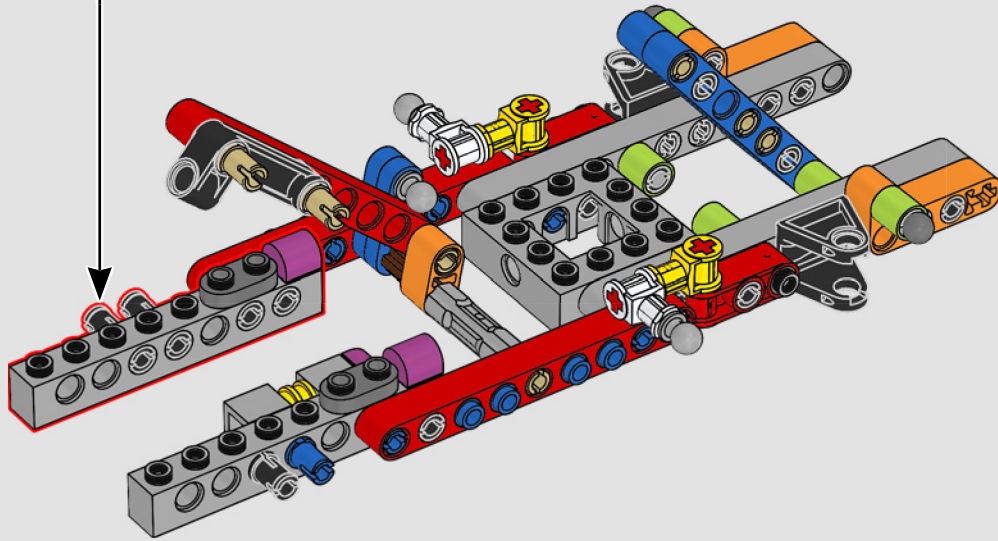
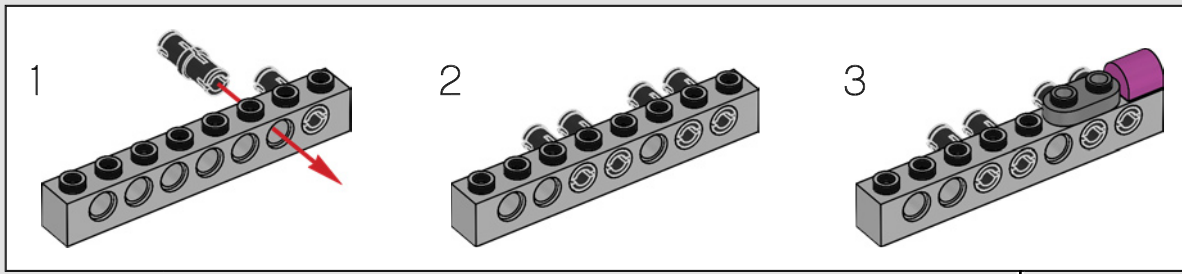

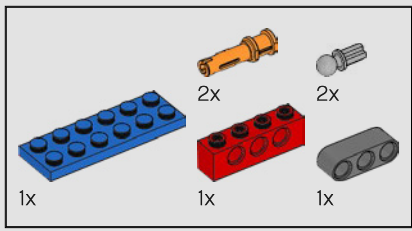

483

1

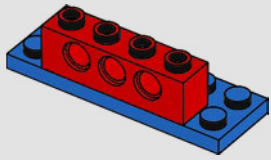

2

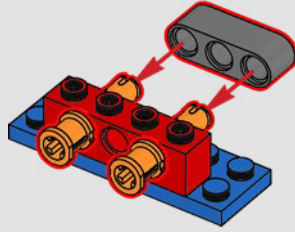

3

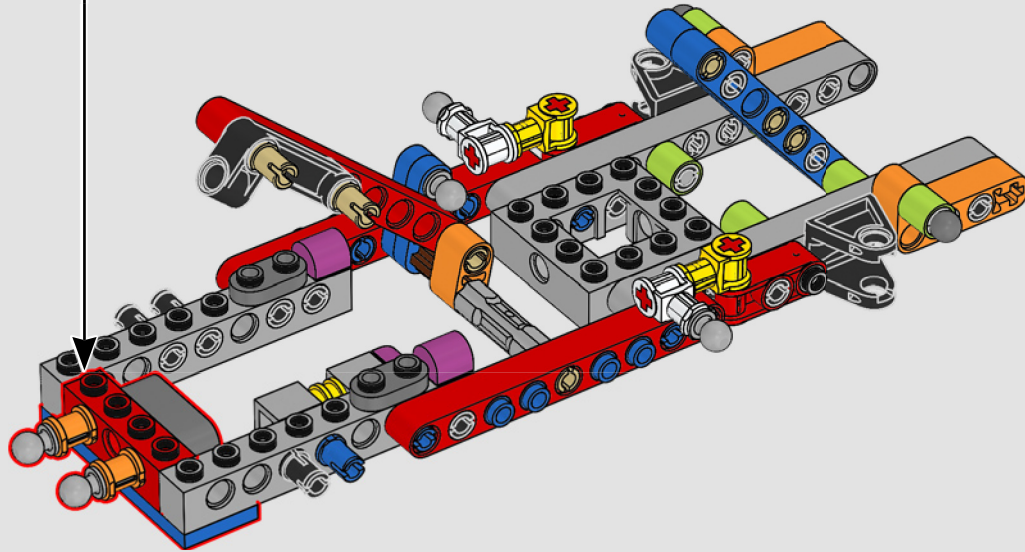
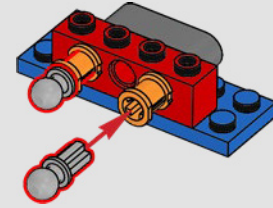

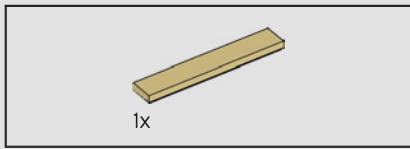

484

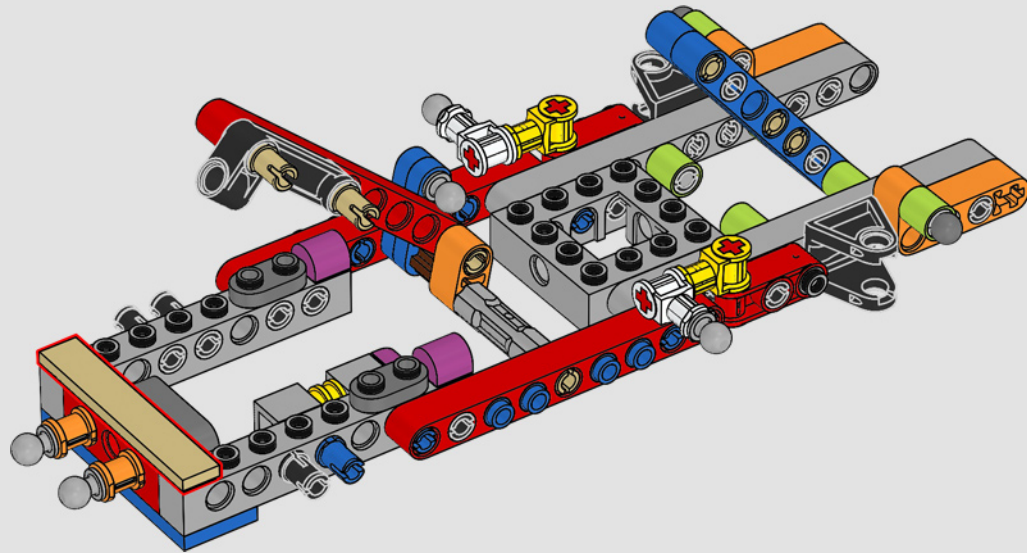

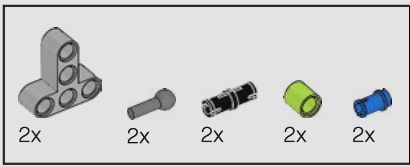

485

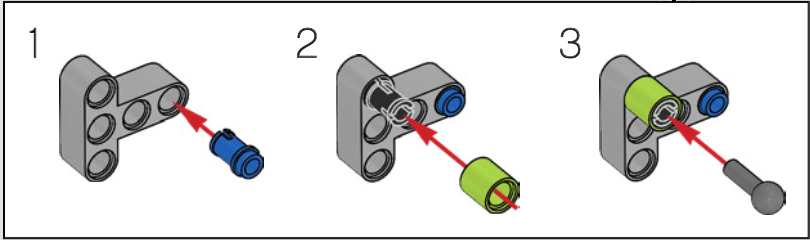
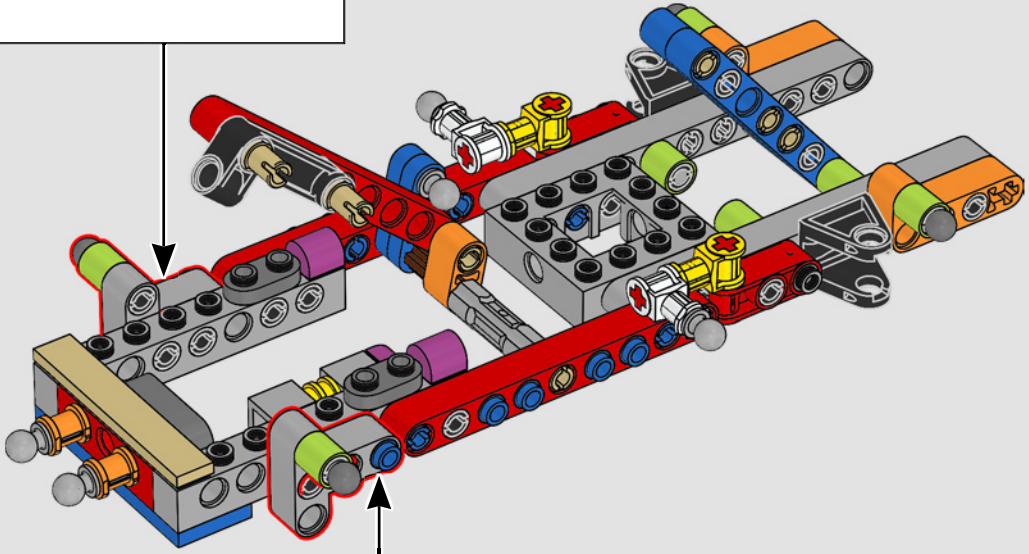
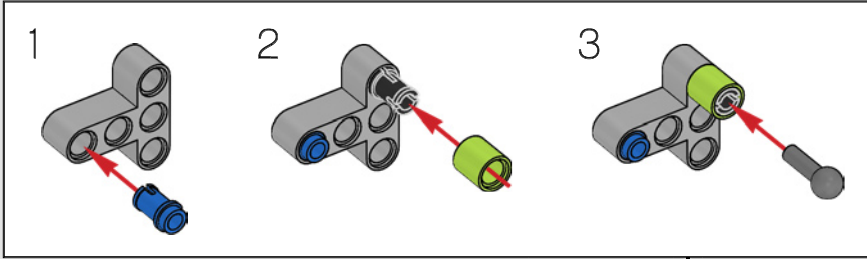

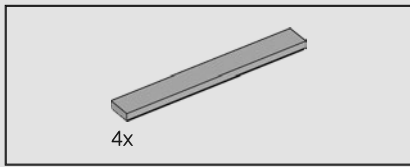

486

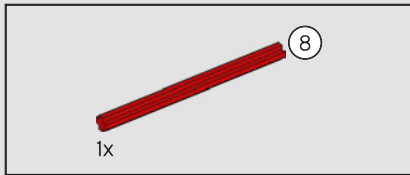
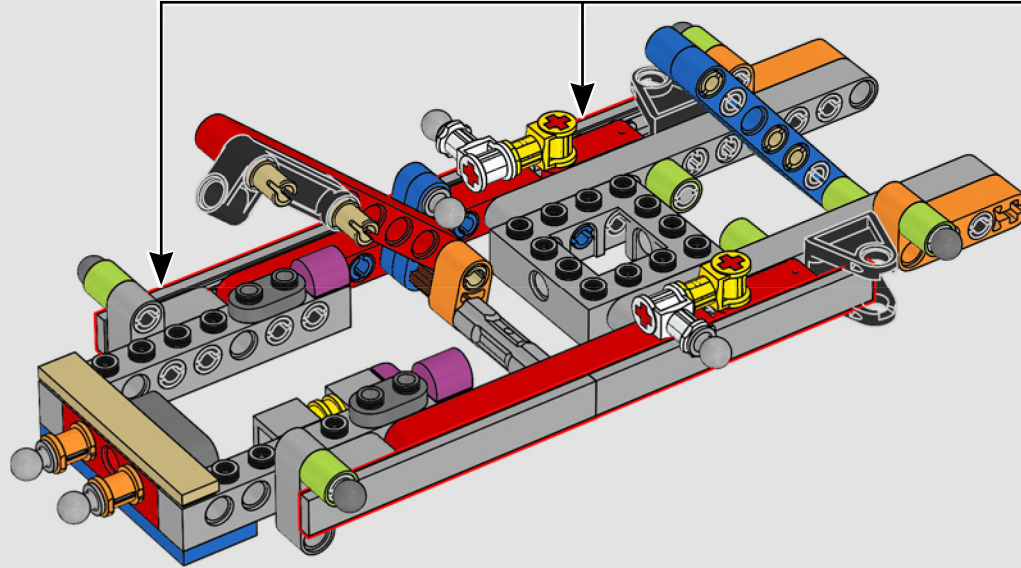
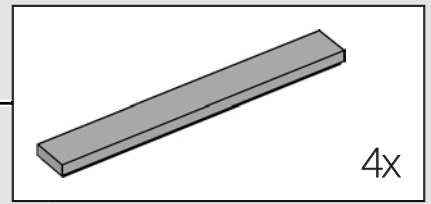

487

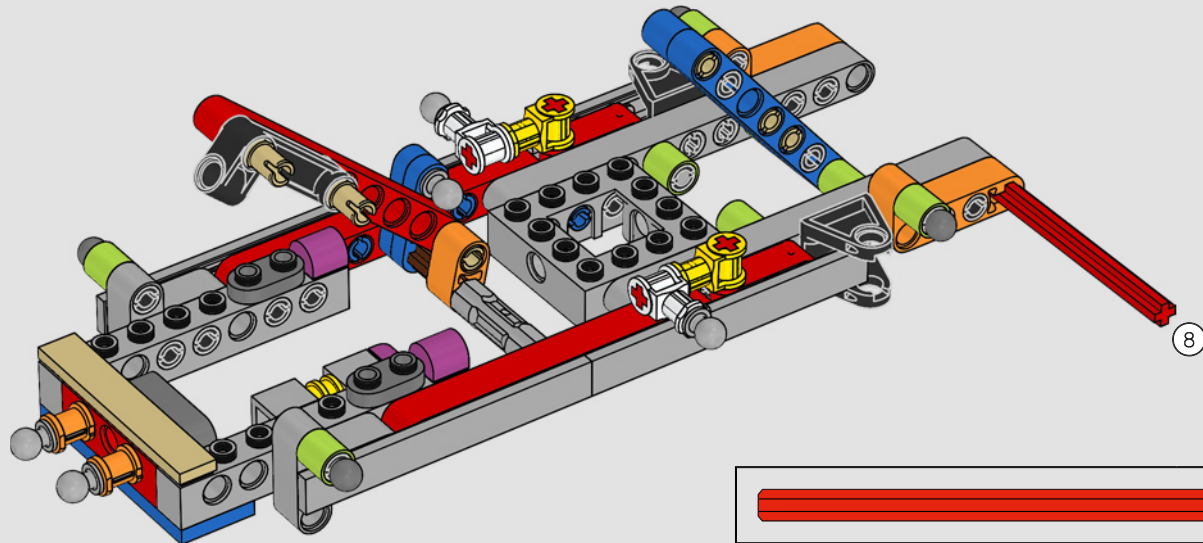

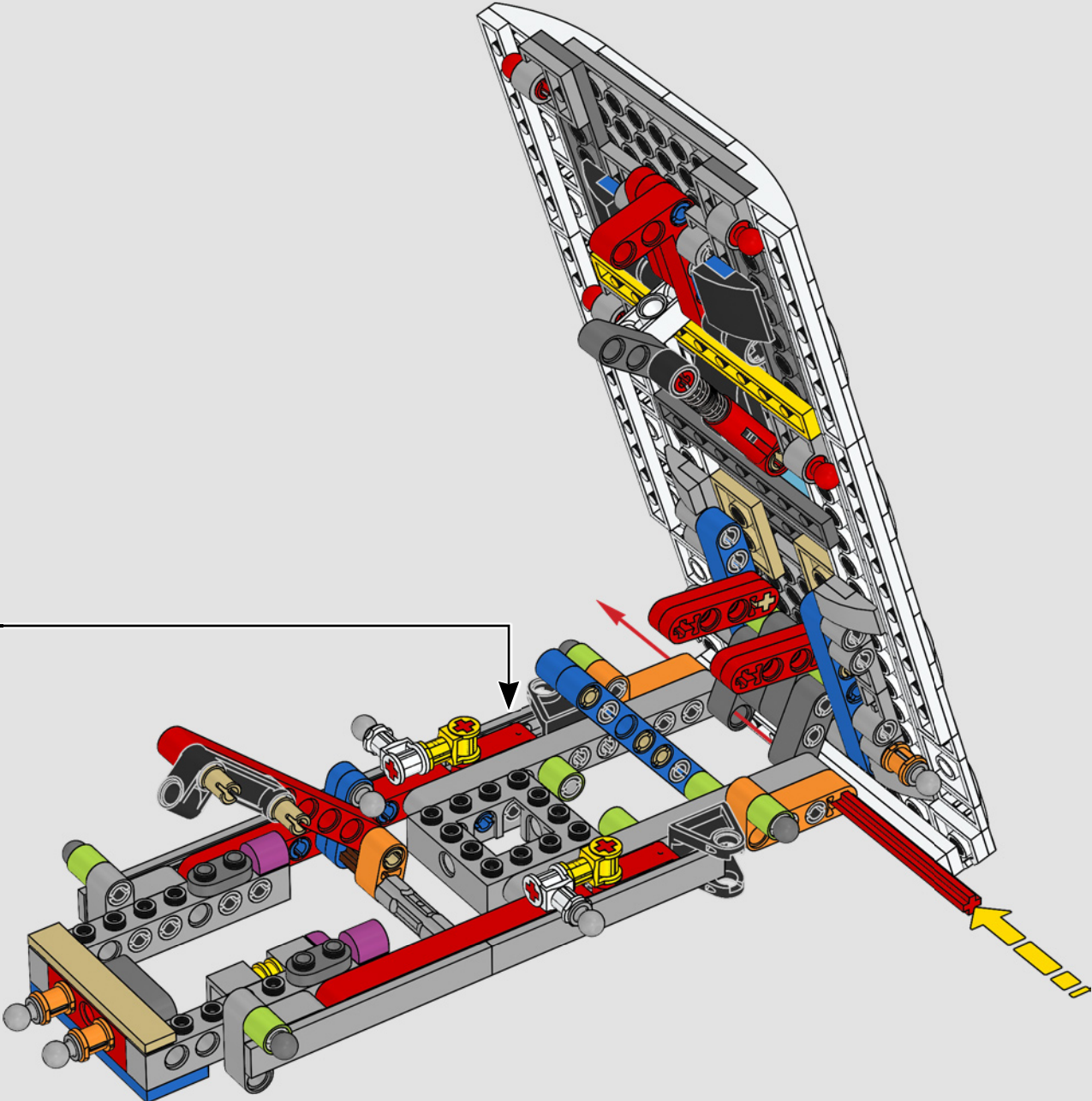

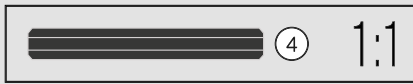
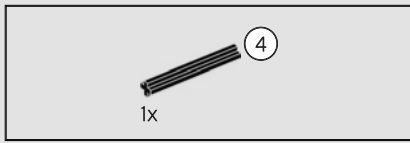

489

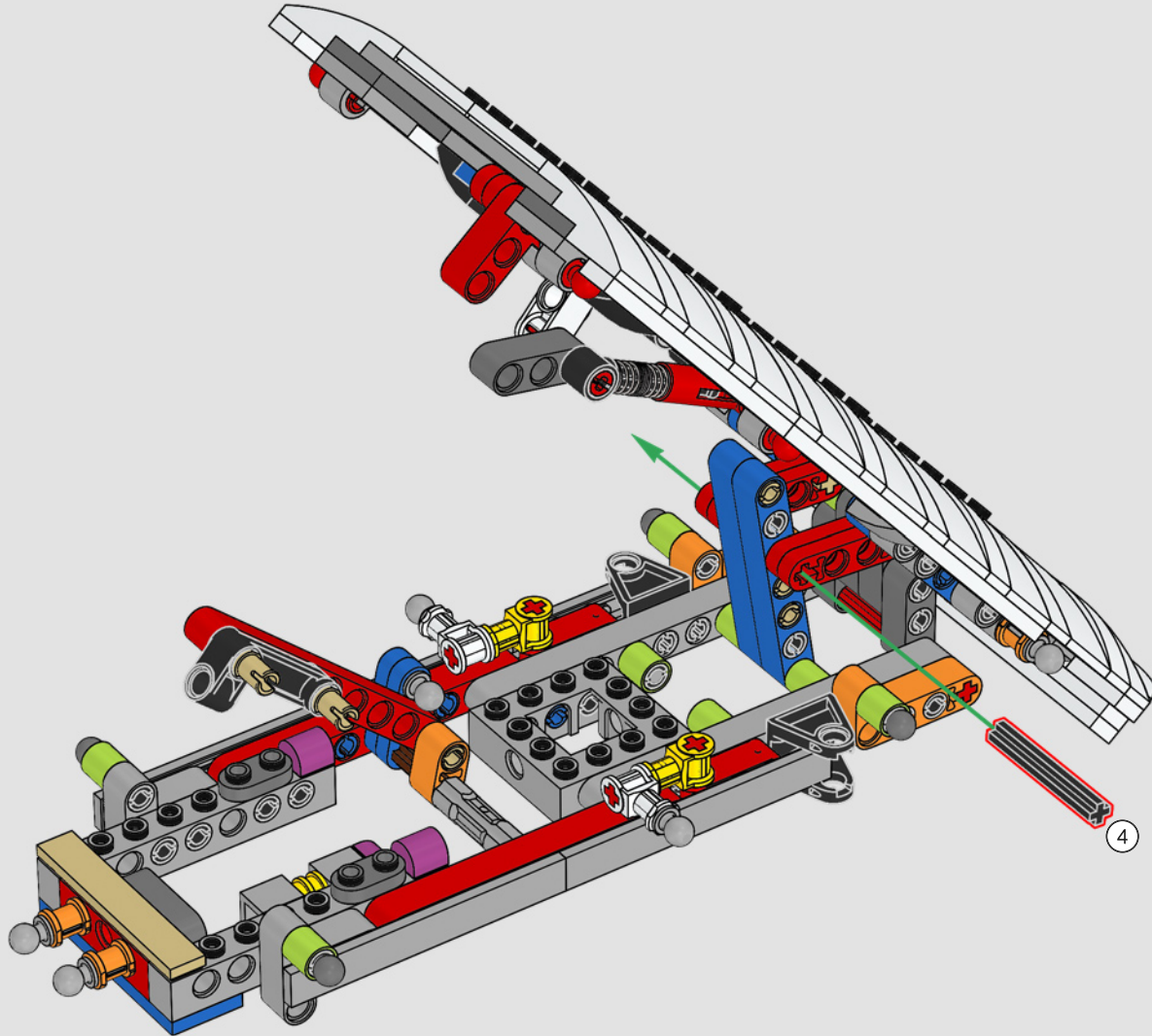

490

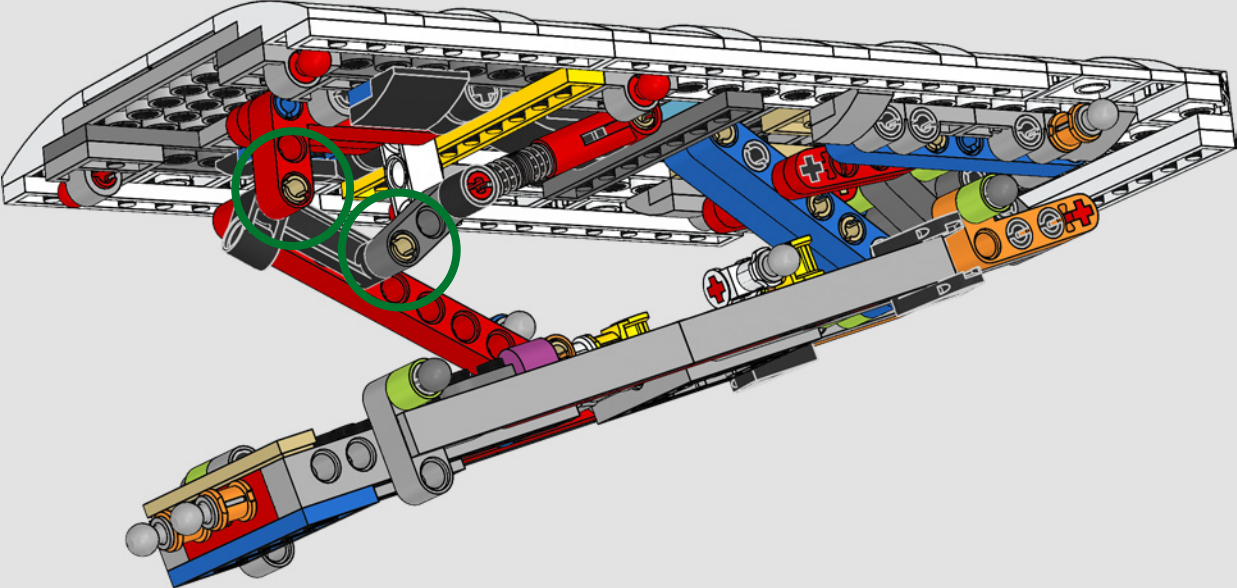



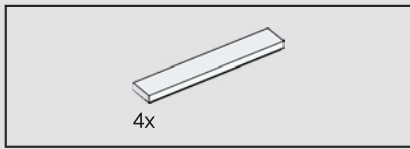

491

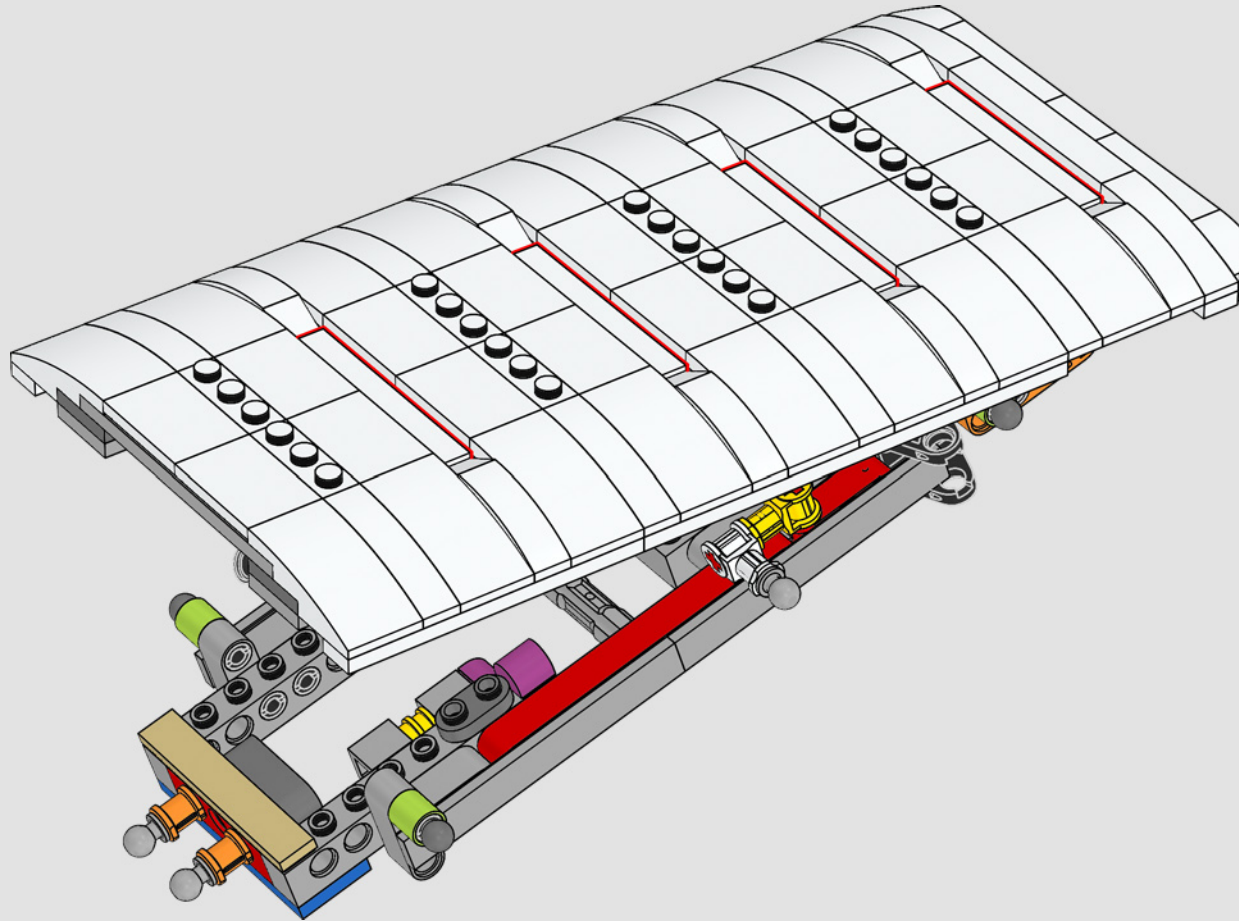

492

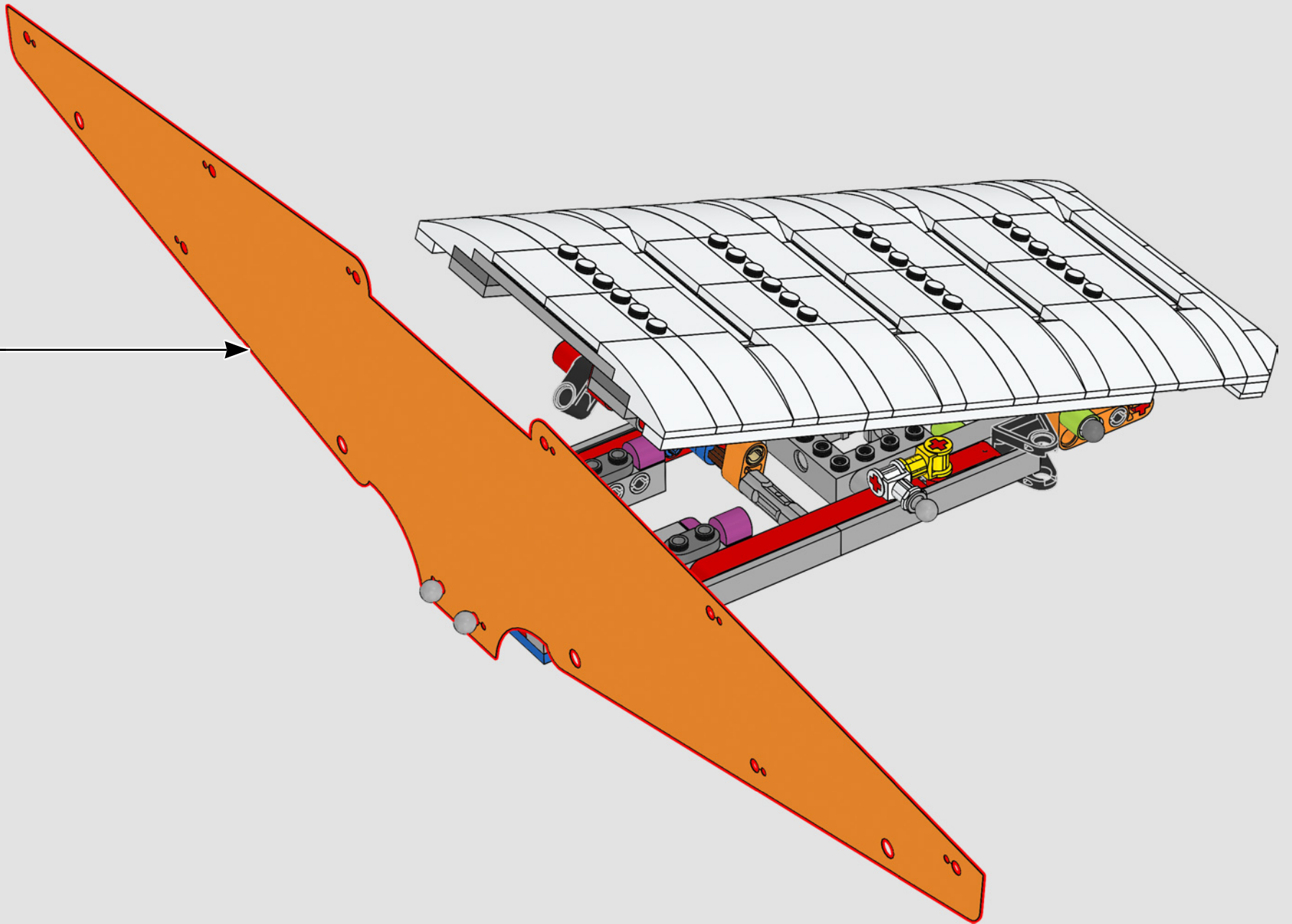

---

De nombreux Combis possédaient également ce toit relevable permettant de se tenir debout une fois stationné.

---

493

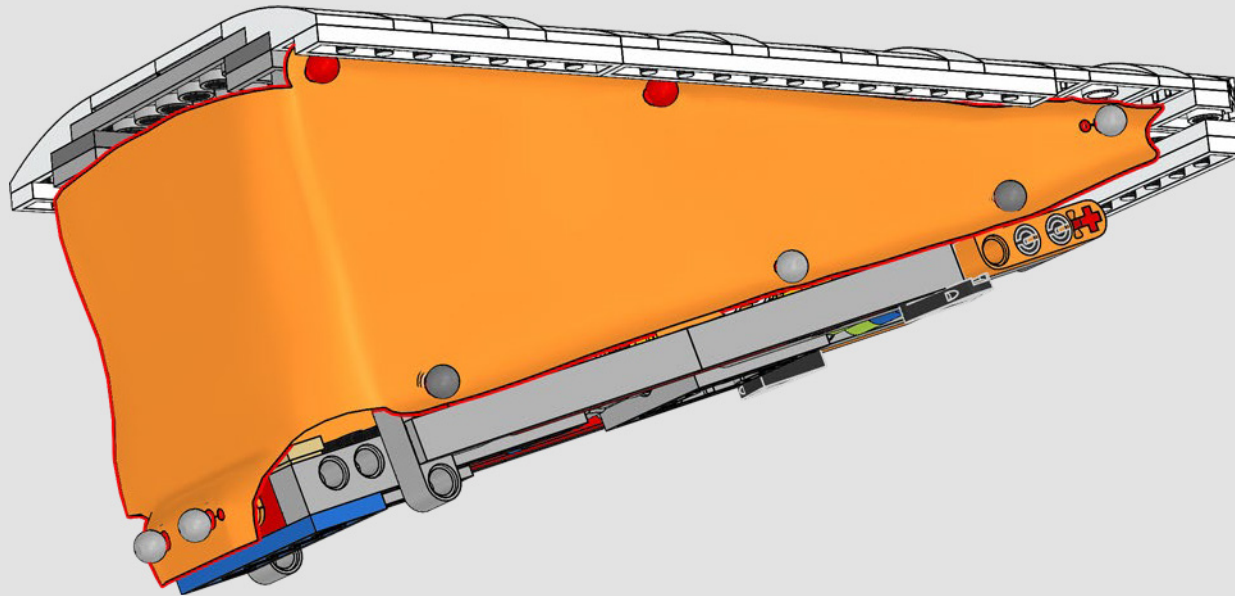

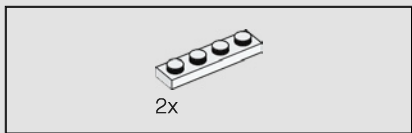

494

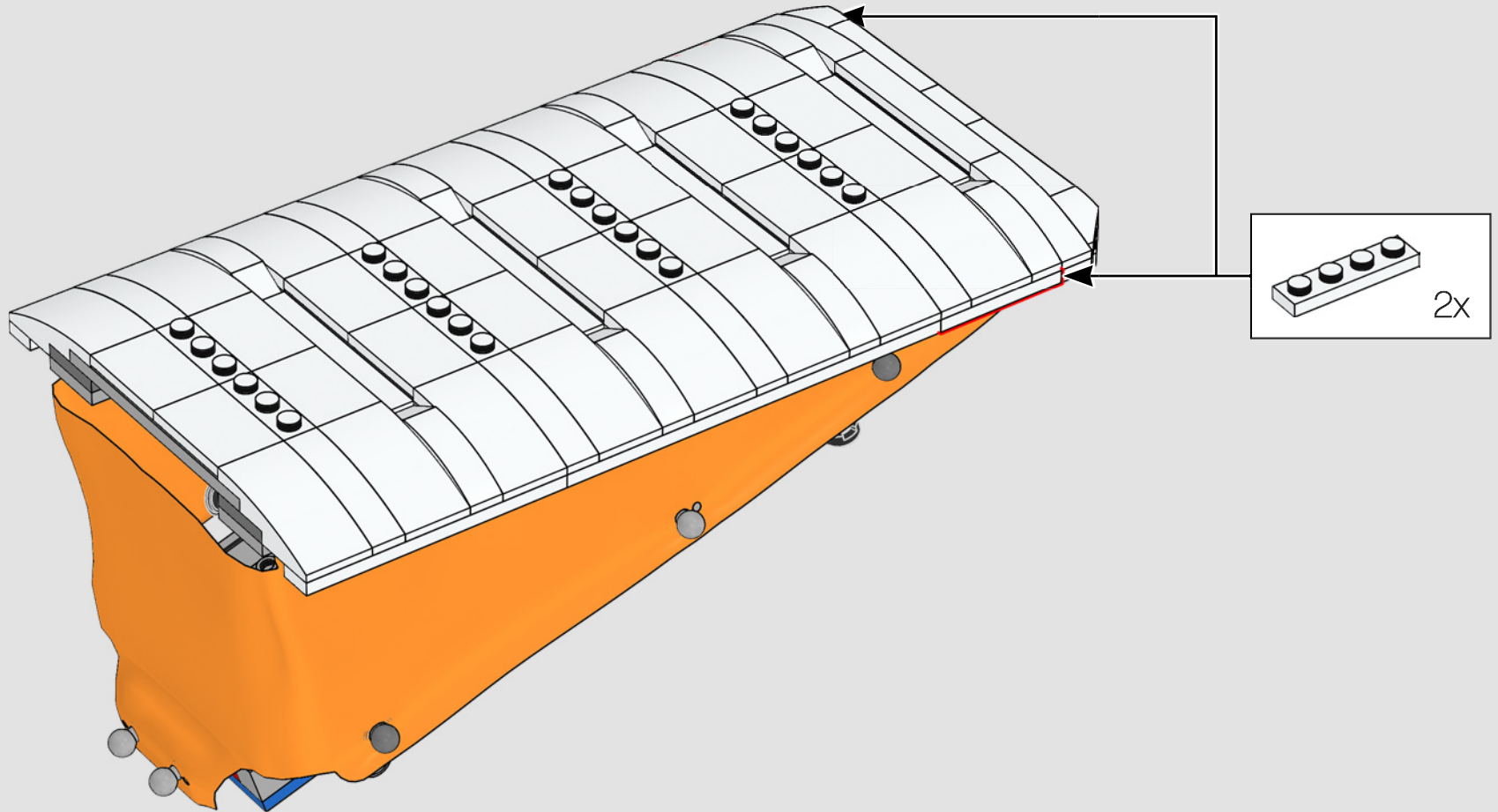

495

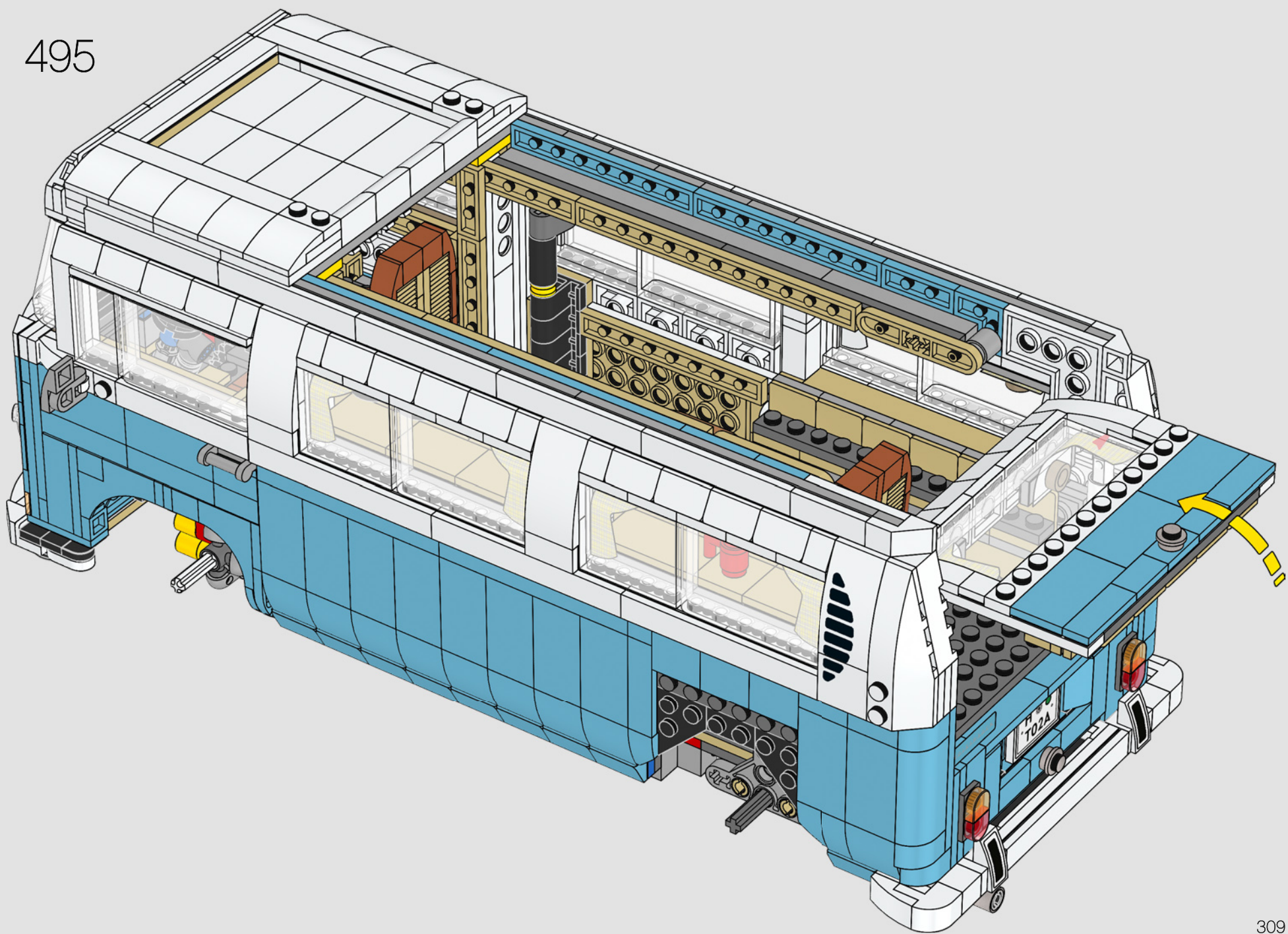

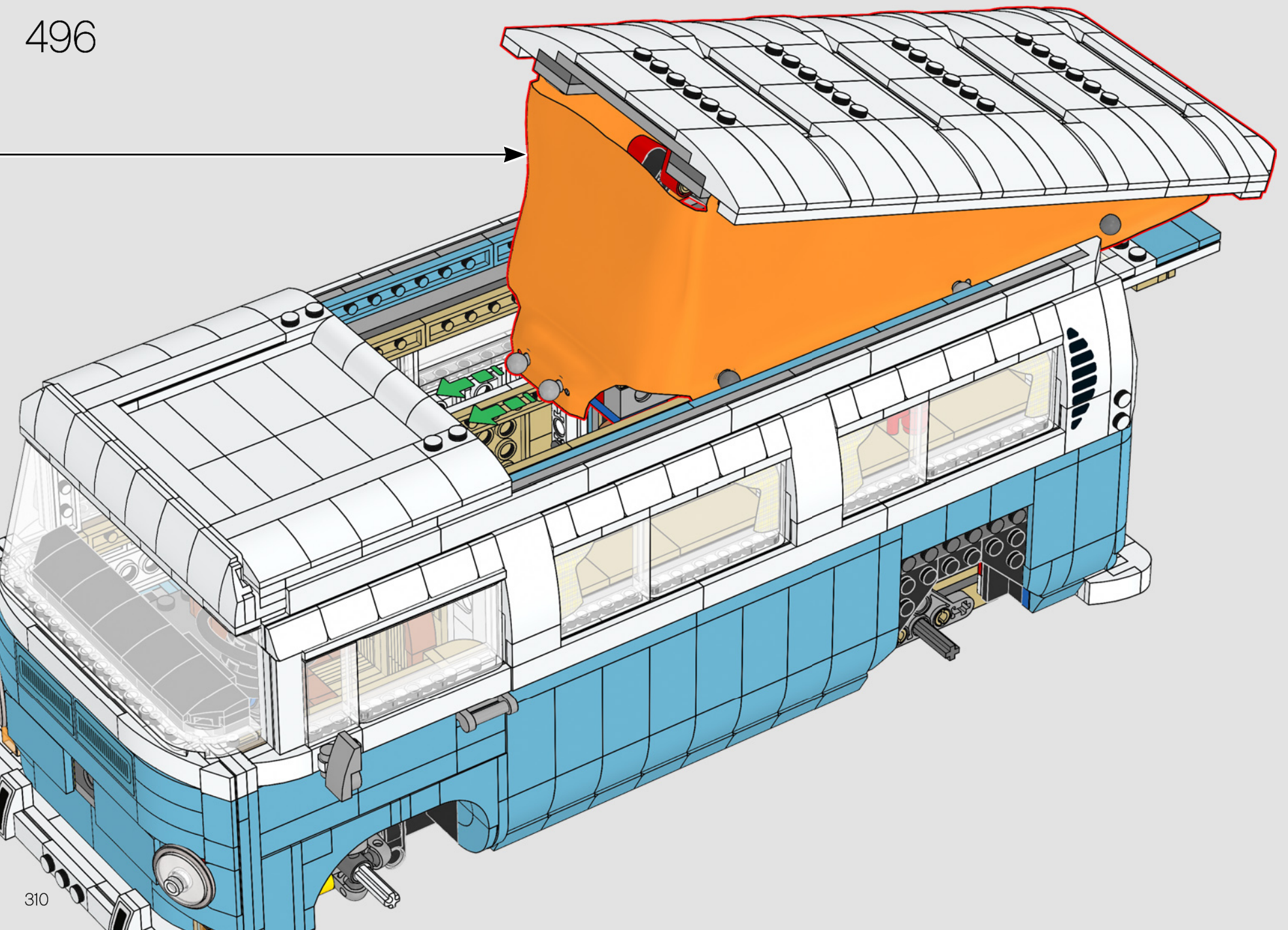

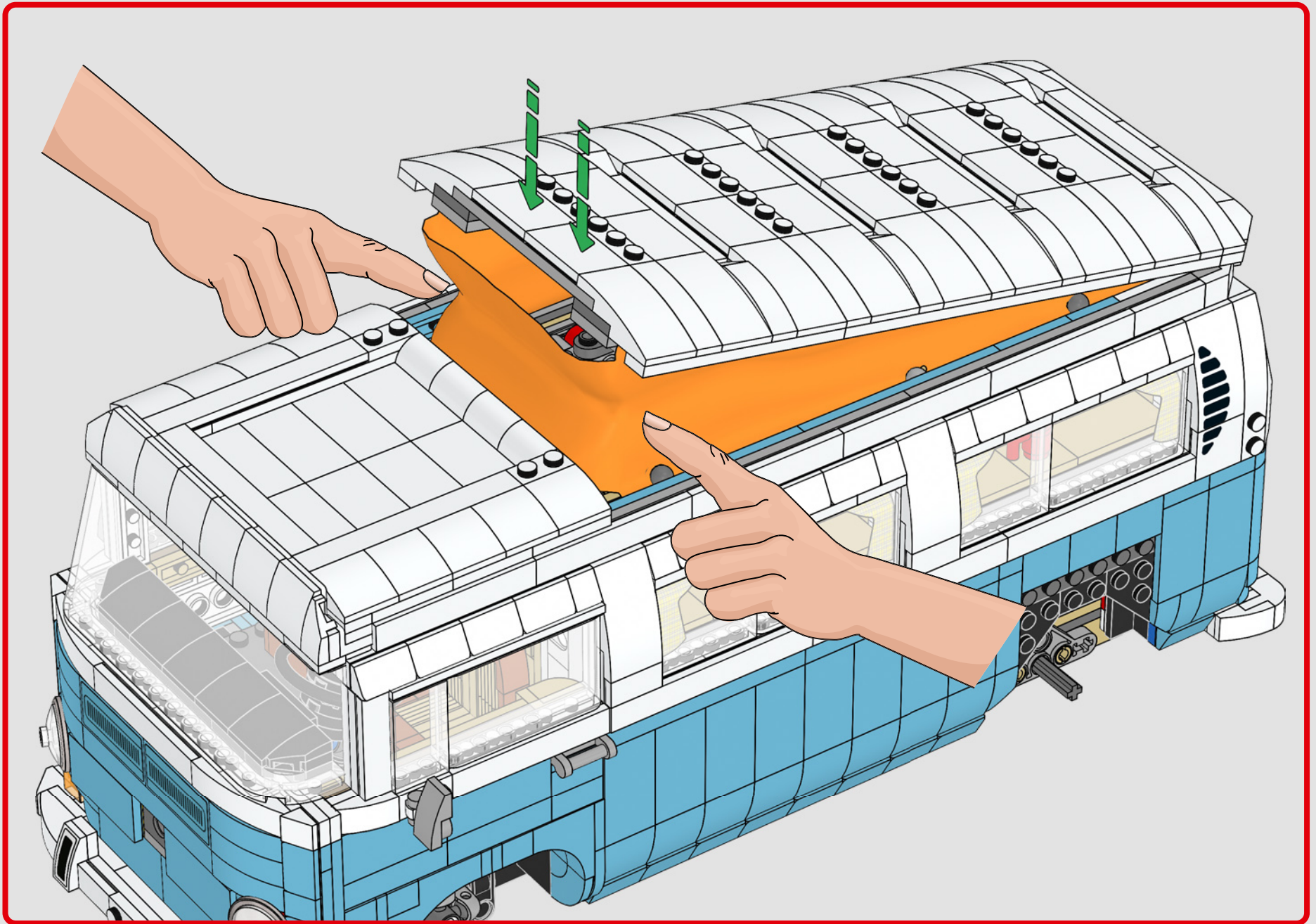

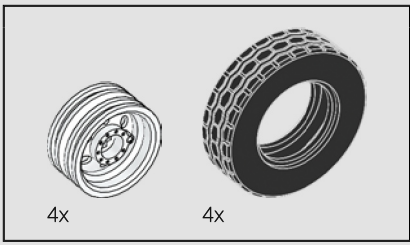

497

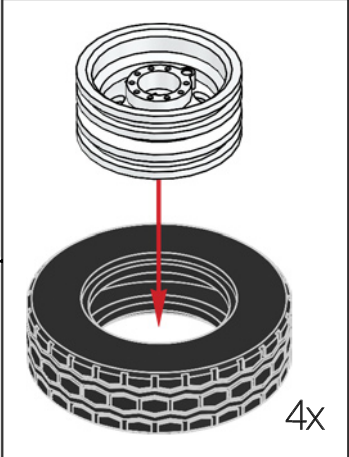
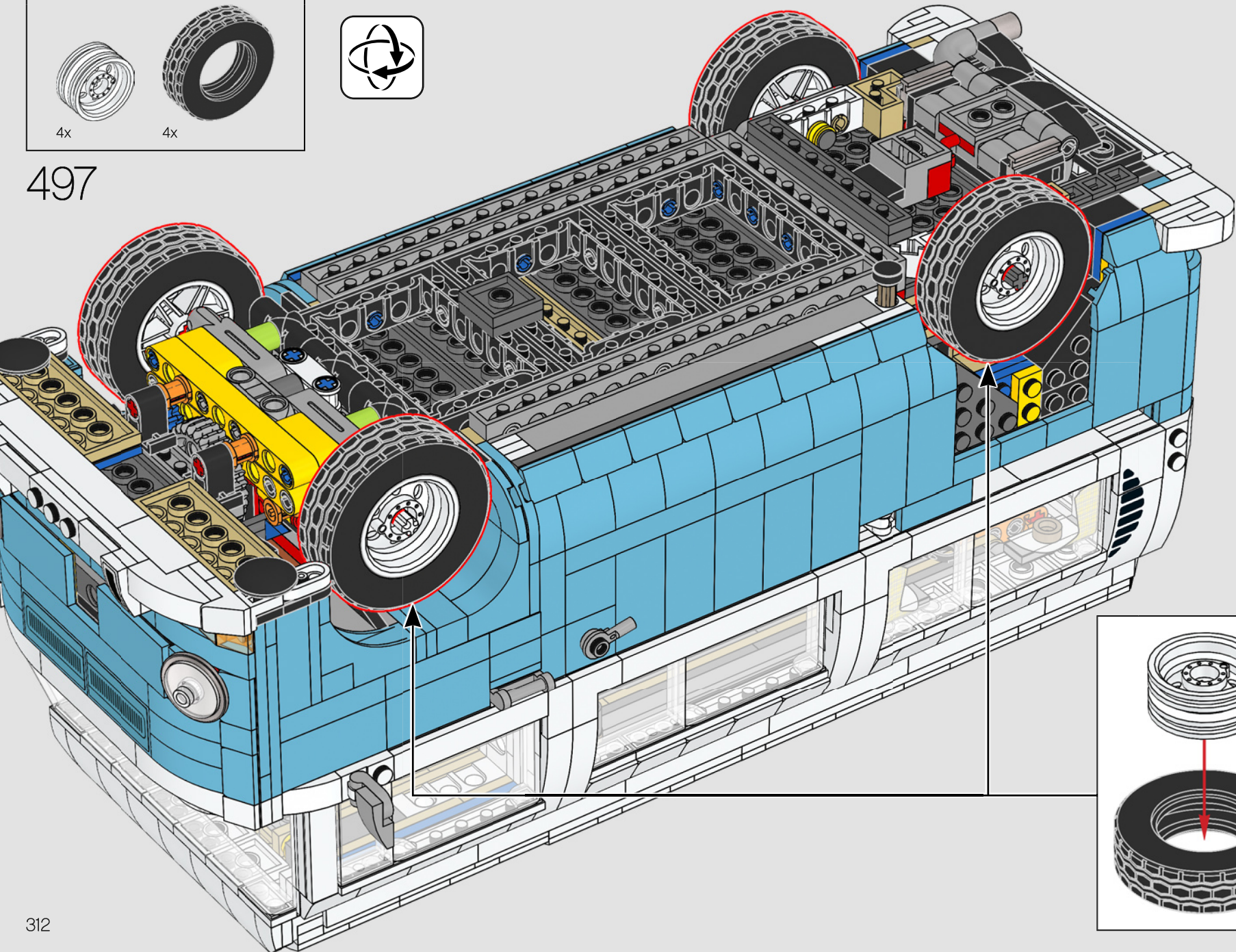



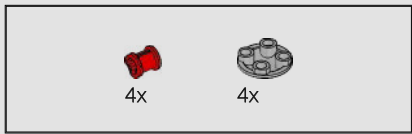

498

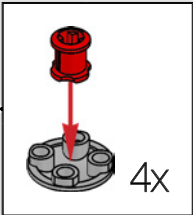
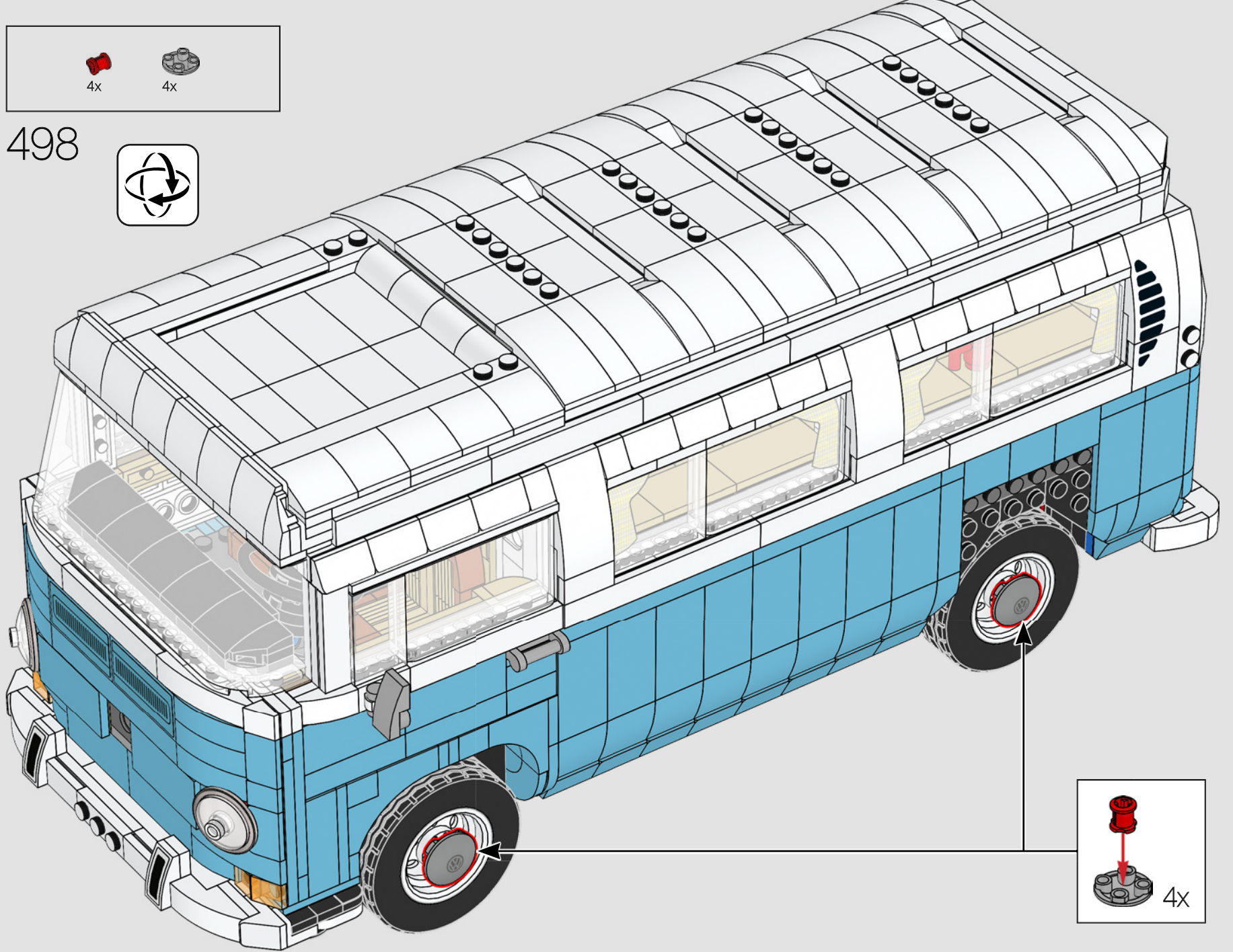

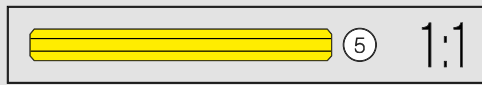
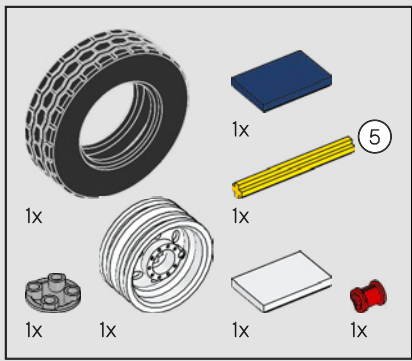



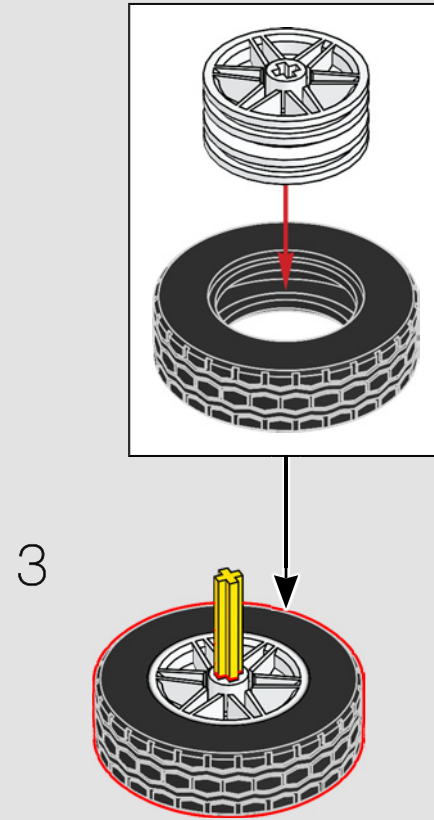
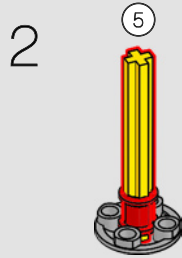
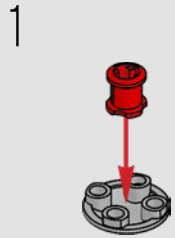

499

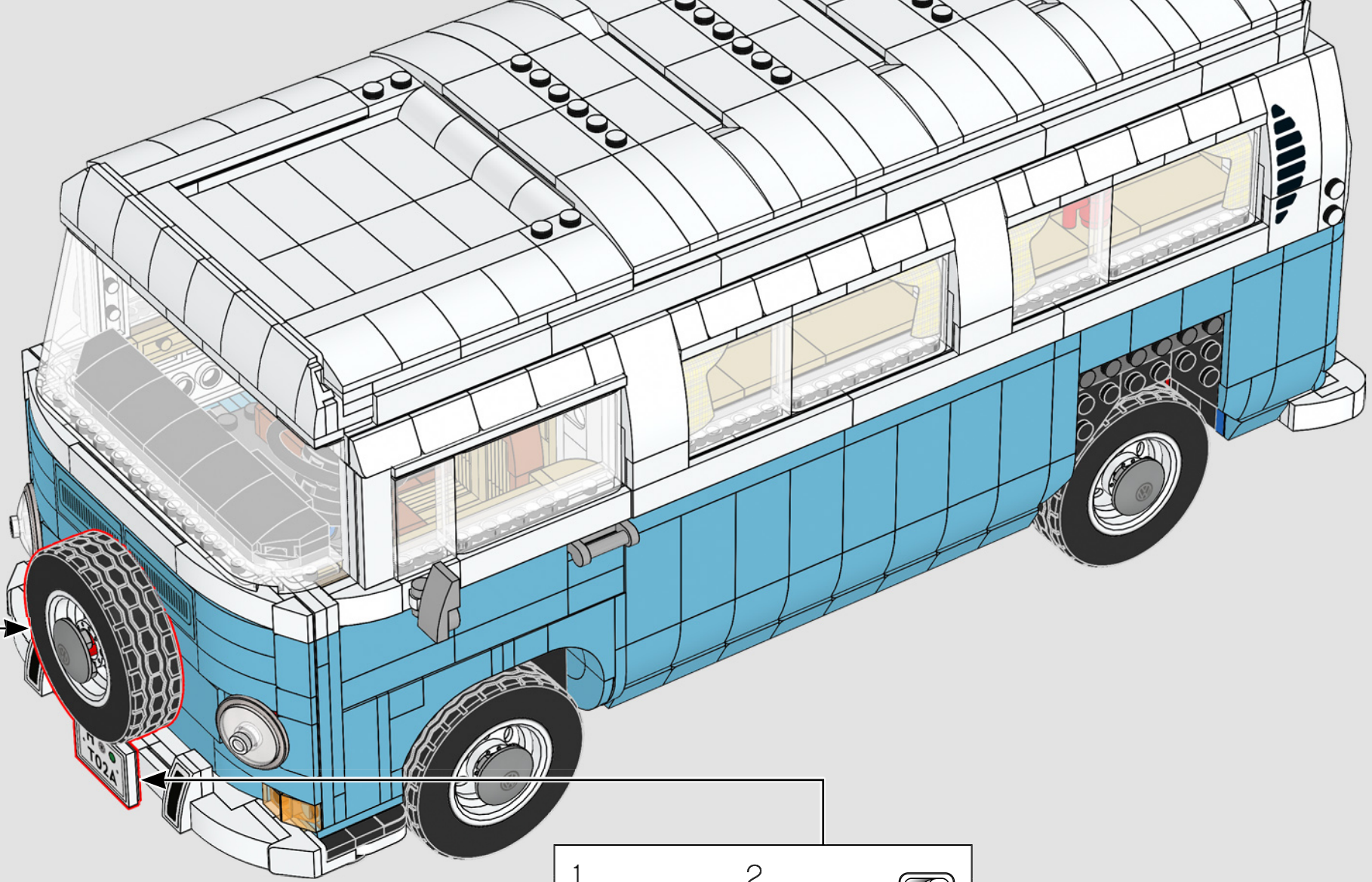

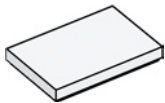
Pour réaliser un précieux gain de place, il était courant de fixer la roue de secours sur l'extérieur, à l'avant du véhicule.

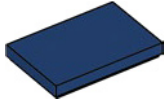

- |   |  |   |   |   |   |
|---|--|---|---|---|---|
| 1 |  | 2 |  |  | 2 |
|   |  |   |  |  | 4 |

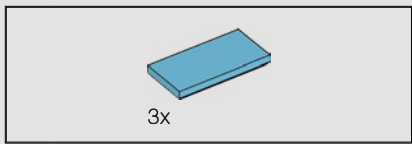

500

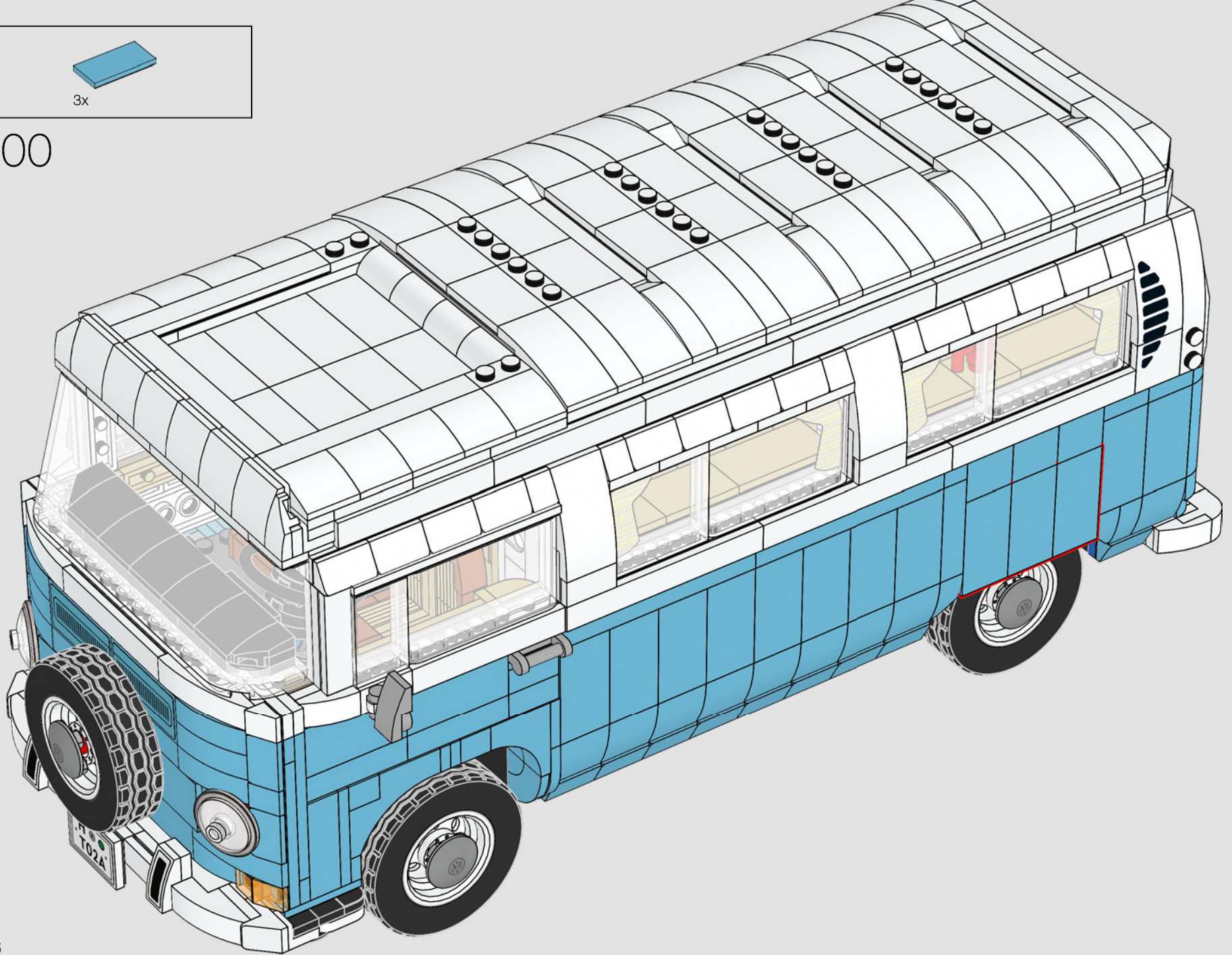

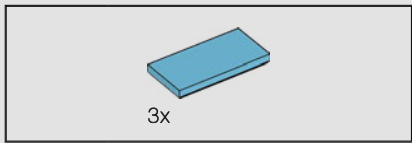

501

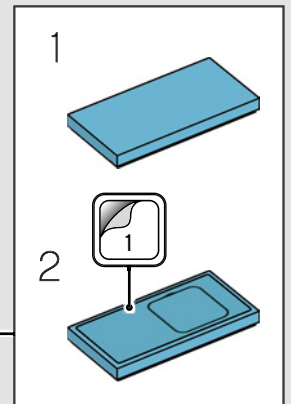
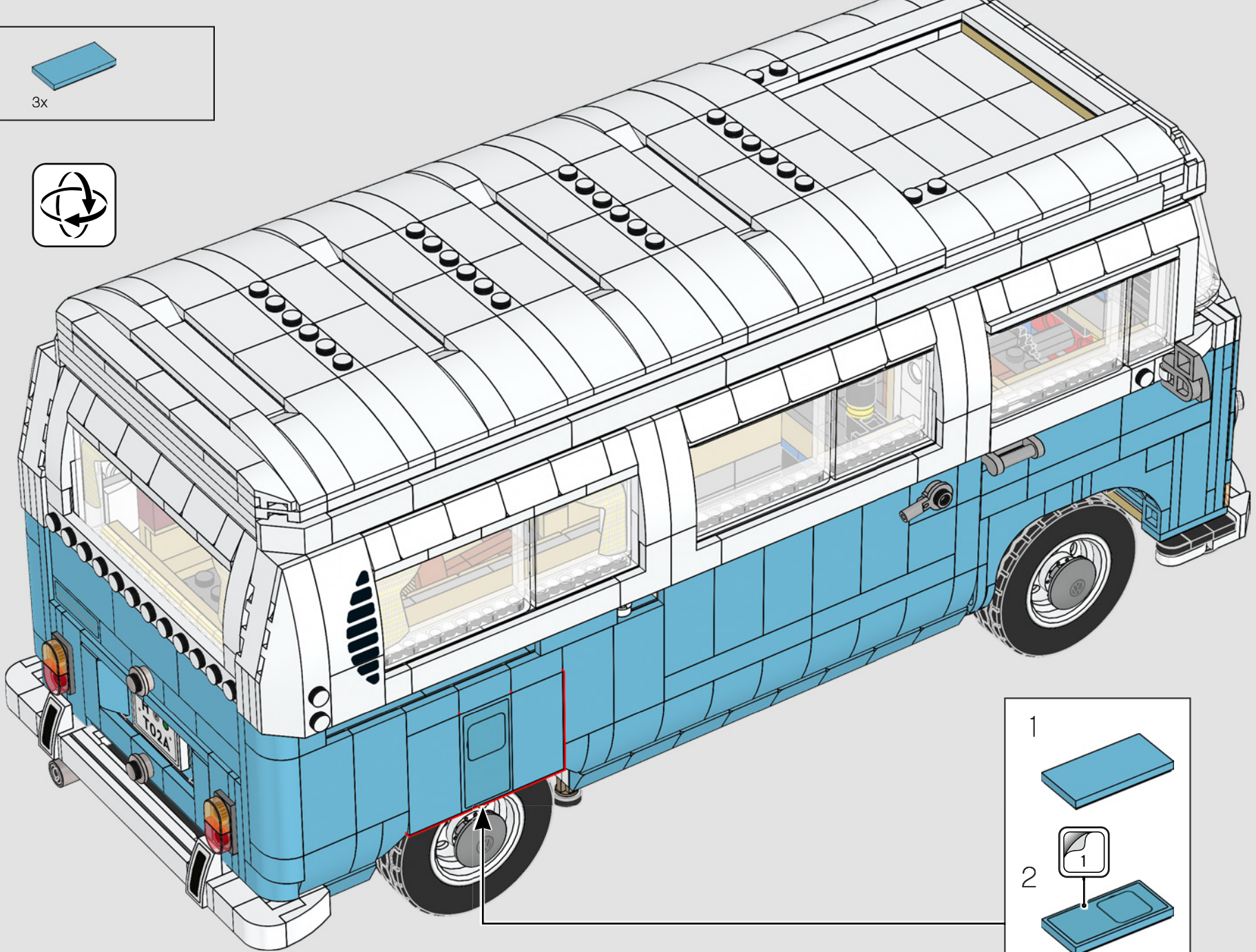

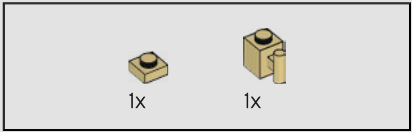
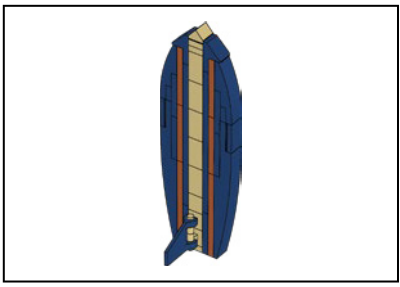

1

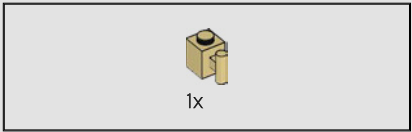
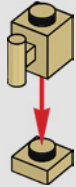

2

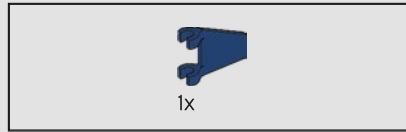
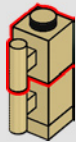

3

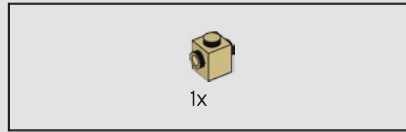
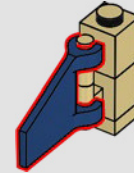

4

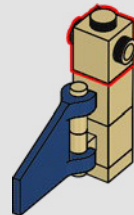

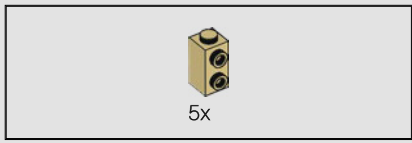

5

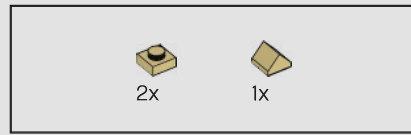
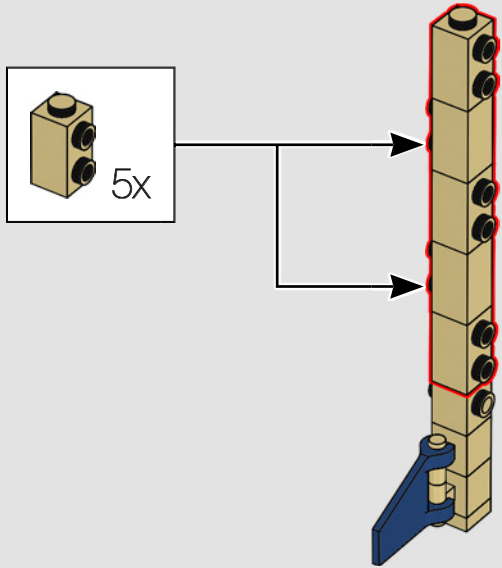

6

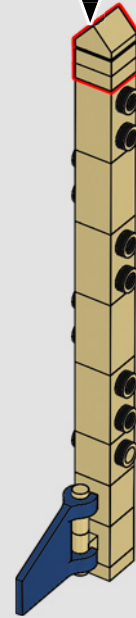
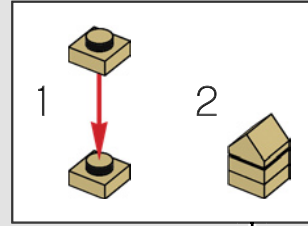

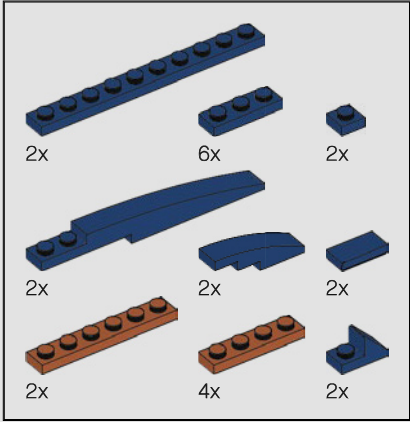
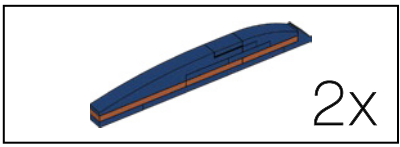

7

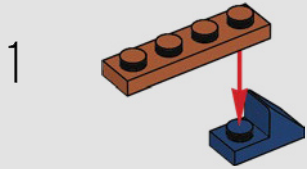

2

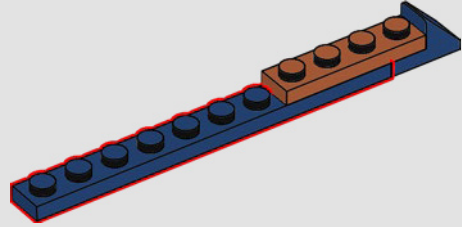

3

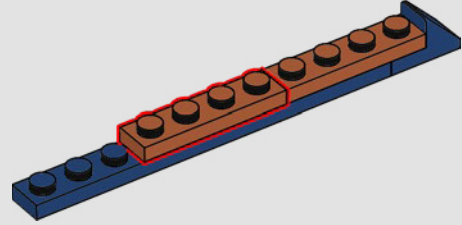

4

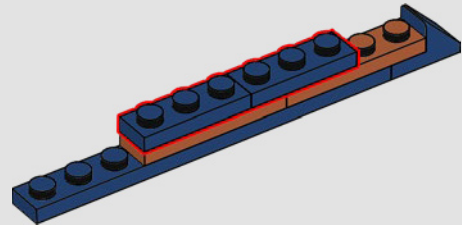



5

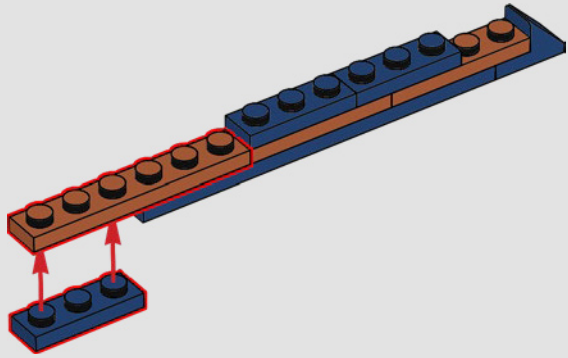

6

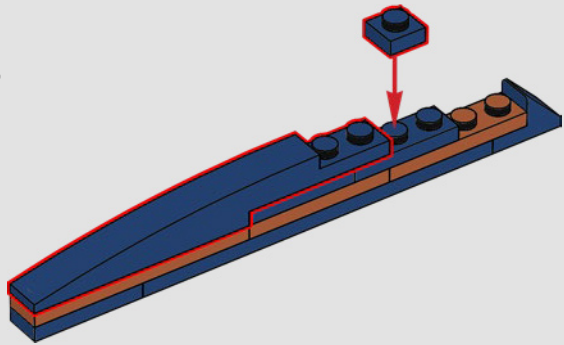

7

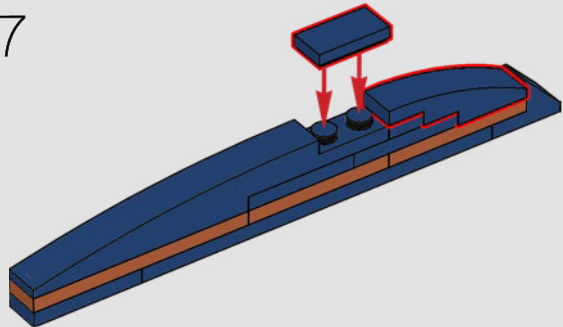

2x

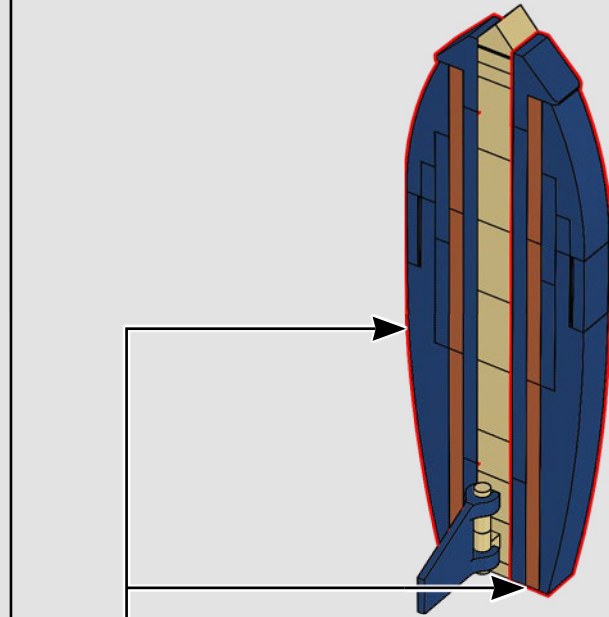

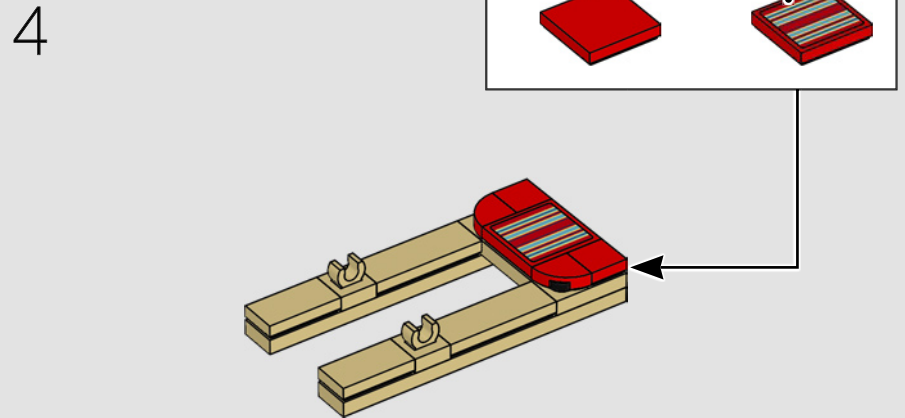
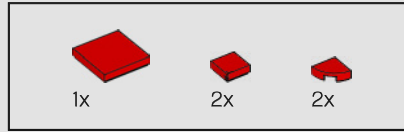
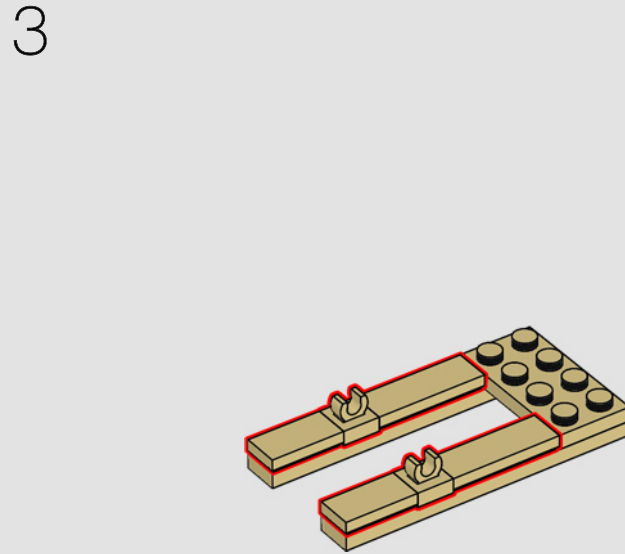
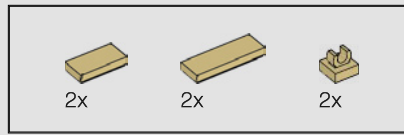
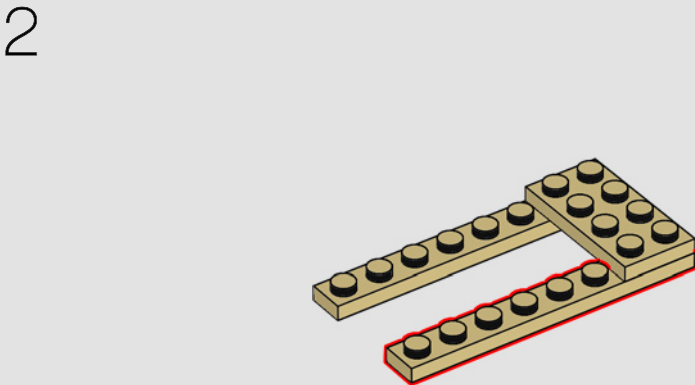
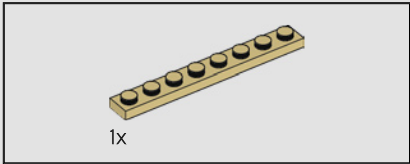
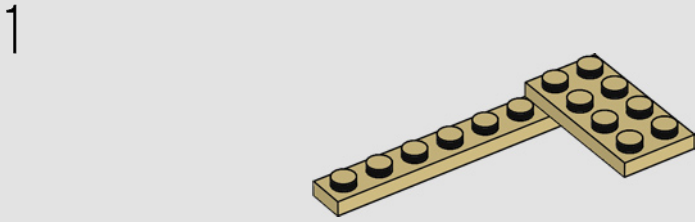
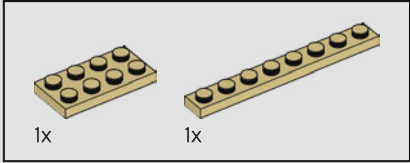
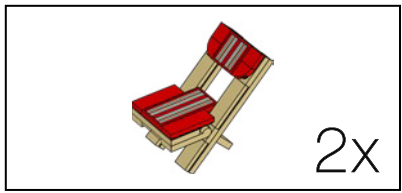

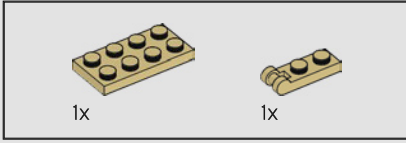
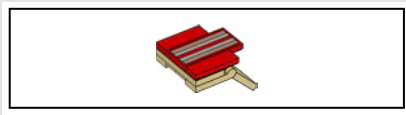

5

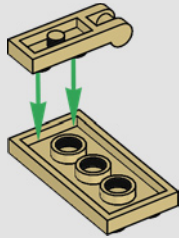

6

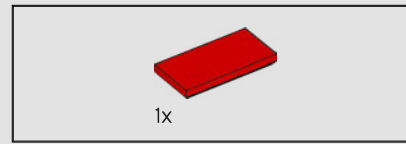
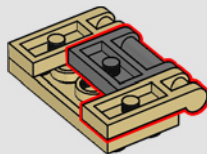

7

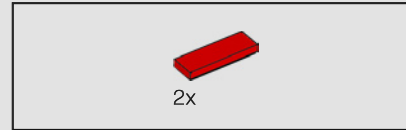
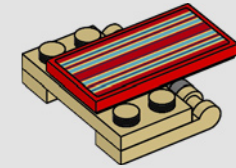
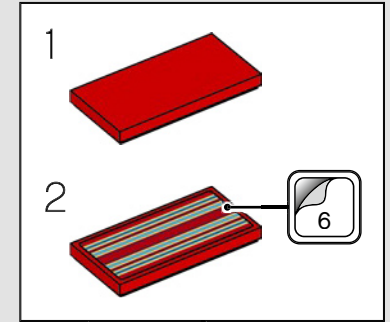
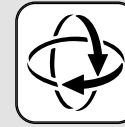

8

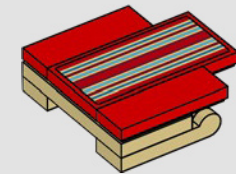



2x

9

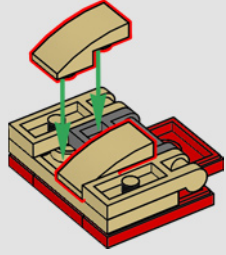

1x

10

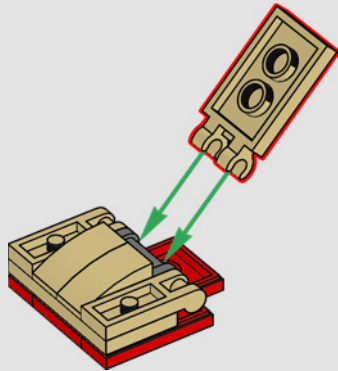

11

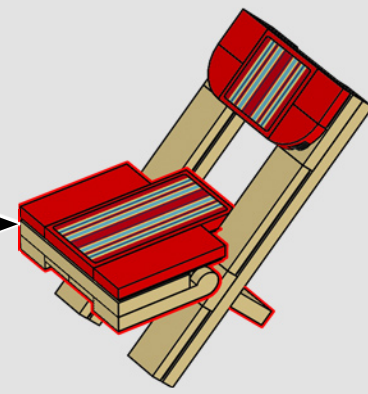

2x

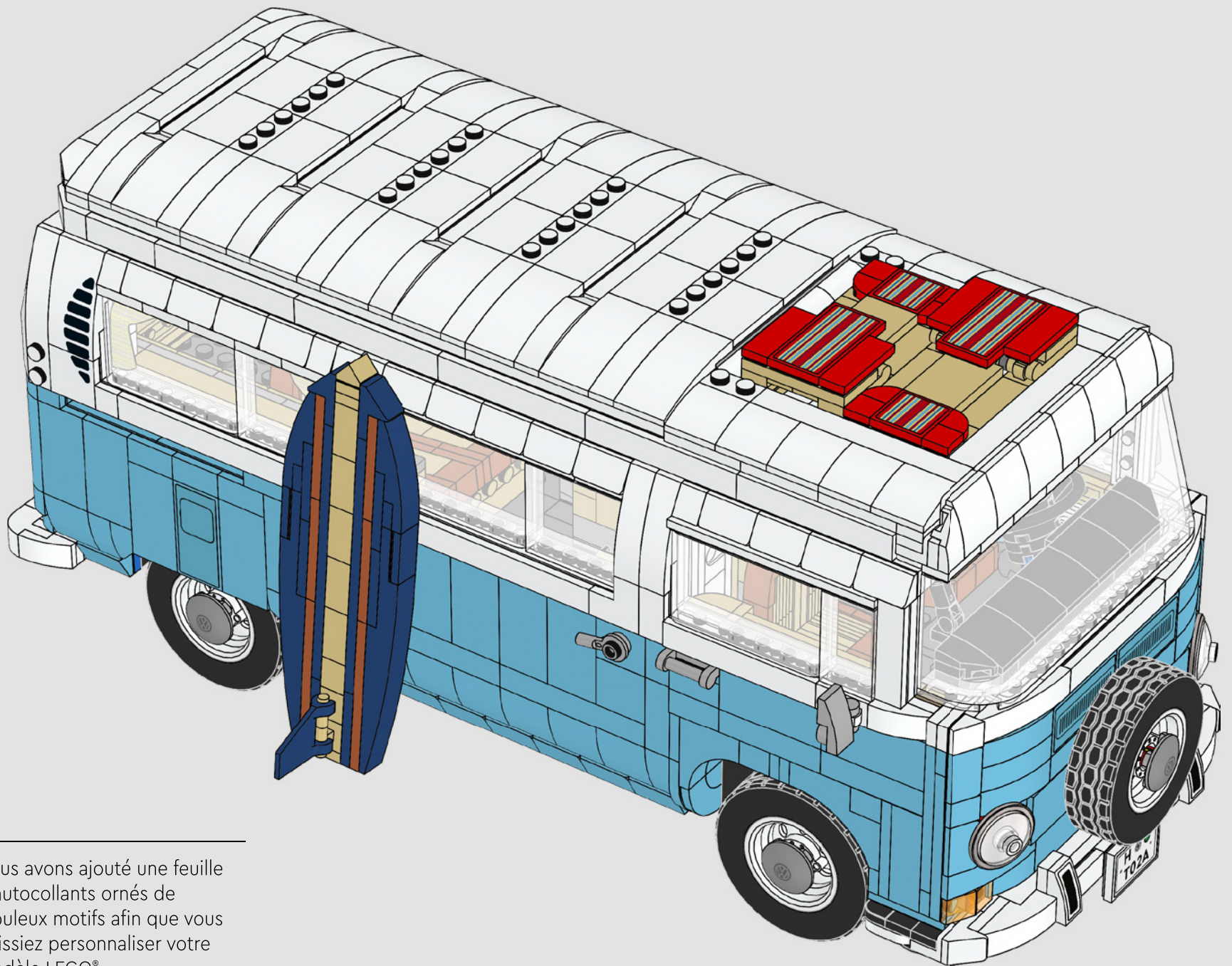

---

Nous avons ajouté une feuille d'autocollants ornés de fabuleux motifs afin que vous puissiez personnaliser votre modèle LEGO®.

---



# FEEDBACK AND WIN



## FEEDBACK AND WIN

Your feedback will help shape the future development of this product series.

Please visit:

## FEEDBACK UND GEWINNEN

Dein Feedback trägt zur Weiterentwicklung dieser Produktreihe bei.

Geh auf:

## COMMENTEZ ET GAGNEZ

Vos commentaires nous aideront à concevoir les futurs produits de cette gamme.

Rendez-vous sur :

## COMENTA Y GANA

Tu opinión nos ayudará a dar forma al desarrollo de esta serie de productos en el futuro.

Visita:

## 反馈有奖

您的反馈将有助于我们在今后改进本系列产品。

请访问：

---

[LEGO.com/productfeedback](https://www.lego.com/productfeedback)

---

By completing, you will automatically enter a drawing to win a LEGO® set.

Terms & Conditions apply.

Durch Ausfüllen nimmst du automatisch an der Verlosung eines LEGO® Preises teil.

Es gelten die Teilnahmebedingungen.

En envoyant vos commentaires, vous serez automatiquement inscrit(e) à un tirage au sort qui vous permettra de remporter un prix LEGO®.

Offre soumise à conditions.

Al contestar, participarás automáticamente en el sorteo y podrás ganar un set LEGO®.

Sujeto a Términos y Condiciones.

完成我们的反馈调查，即可自动进入抽奖环节，赢取乐高®套装。

适用《条款和条件》。

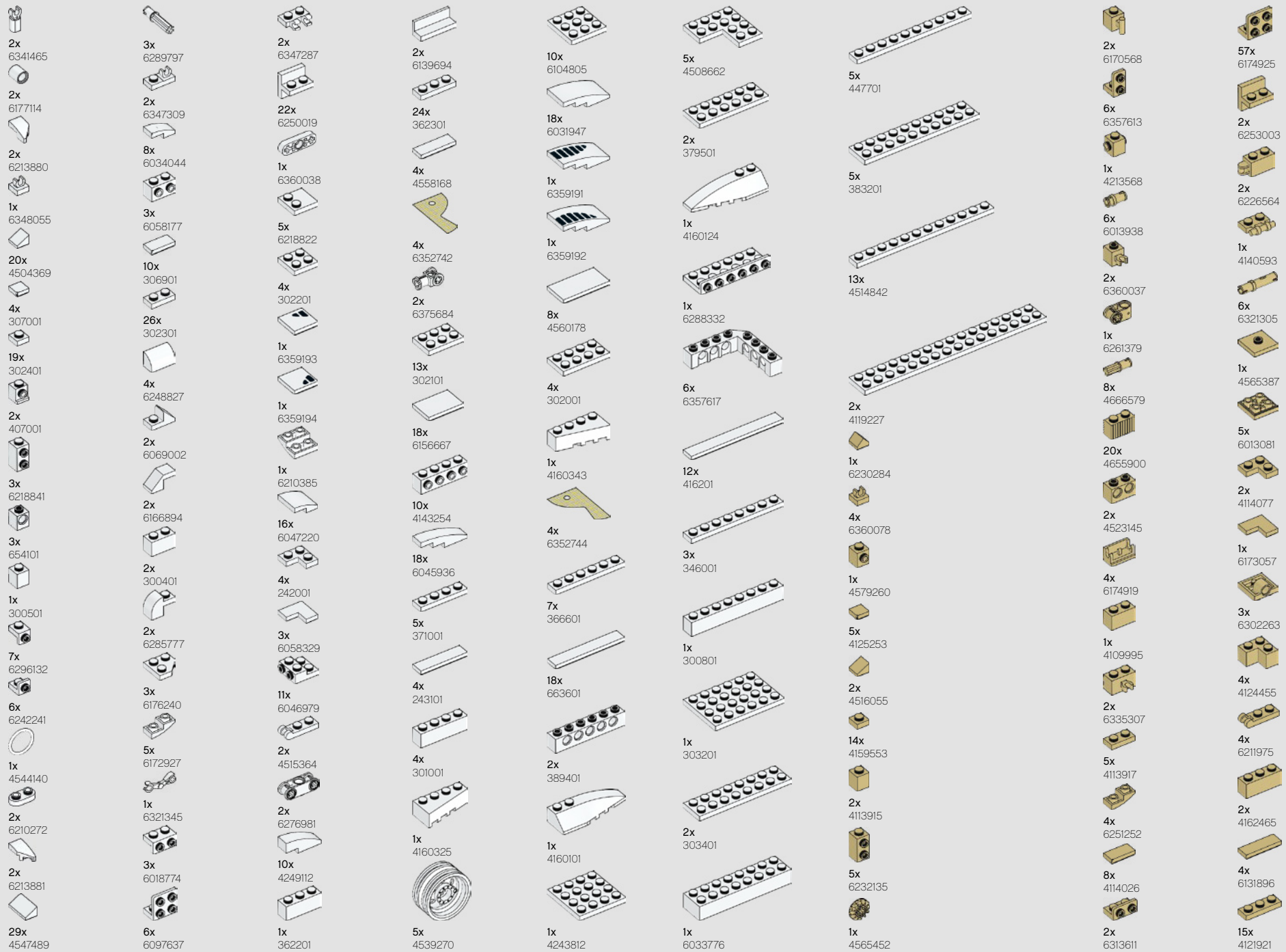

6x  
6328182

1x  
6211966

2x  
6364436

8x  
4118790

4x  
6175367

2x  
4159739

4x  
4550324

2x  
6019724

8x  
4113233

3x  
6195544

2x  
6311104

5x  
4114309

5x  
6122047

328

3x  
4124067

1x  
4112982

3x  
4157277

3x  
4113993

1x  
4181134

2x  
6288331

17x  
4114324

3x  
4544139

1x  
4161443

2x  
4113988

2x  
6037398

5x  
4143409

2x  
4166138

2x  
4509897

5x  
6156462

1x  
4624185

1x  
4295313

7x  
6271820

4x  
6170390

2x  
6348058

4x  
307021

2x  
6187620

5x  
6360104

1x  
389921

6x  
4142865

1x  
6330198

2x  
370021

3x  
6261351

4x  
6135130

1x  
4207715

7x  
6273712

2x  
306821

1x  
6209519

13x  
6061711

4x  
4533742

4x  
6118830

1x  
6331864

6x  
6330205

1x  
243121

2x  
370121

4x  
371021

2x  
4560179

1x  
4143154

10x  
6029952

1x  
6144791

1x  
6130004

2x  
370221

1x  
303221

3x  
4645733

4x  
383221

1x  
611221

2x  
6284575

1x  
306223

1x  
6282145

16x  
4143005

2x  
6344218

7x  
403223

7x  
4206482

1x  
6167491

1x  
614323

4x  
306923

1x  
393723

1x  
6179330

1x  
6224999

2x  
6344176

23x  
6299413

4x  
302223

2x  
242023

4x  
243123

3x  
302023

1x  
4142134

3x  
6033353

1x  
379523

4x  
4506043

4x  
303423

1x  
6057905

2x  
447723

13x  
614124

5x  
6271167

14x  
407024

1x  
4114584

1x  
6329889

2x  
4519010

22x  
302324

1x  
6247387

1x  
302224

2x  
6130007

2x  
6375678

2x  
6072627

4x  
362224

3x  
4164073

5x  
371024

1x  
6130008

2x  
6115616

1x  
6079138



1x 6088550  
1x 6321194  
2x 6284070  
1x 4529236  
3x 6168646  
2x 6256435  
2x 6121485  
1x 6335388  
5x 302426  
1x 6181720  
2x 6172383  
6x 4558954  
1x 6344752  
1x 4180536  
1x 6196548  
1x 6181713  
1x 4180508

80x 6279875  
3x 4278359  
2x 6143850  
2x 403226  
1x 6271535  
1x 6070695  
1x 6195325  
11x 6147050  
2x 6047276  
7x 300426  
8x 4144023  
2x 6174243  
2x 6138173  
2x 6156991  
1x 4113241  
3x 235726

6x 302326  
2x 306926  
2x 6173119  
1x 6178922  
2x 4107761  
1x 6346535  
2x 6278276  
5x 6211476  
4x 6192346  
5x 6053077  
2x 242026  
4x 4124096  
2x 6089119  
8x 6199908  
1x 362226  
1x 4558170

3x 6052126  
3x 6265644  
2x 6116604  
2x 302126  
2x 370526  
1x 6172966  
1x 4613153  
3x 4159550  
1x 6299938  
2x 4560182  
3x 6194233  
1x 302026  
4x 300126  
2x 370626

4

6

5x 6319995  
2x 379526  
1x 6318582  
1x 346026  
2x 273026  
3x 4188143  
2x 6313123  
3x 303428  
16x 6254484  
6x 6339914  
1x 6345166  
4x 4614158  
6x 6186009

14x 4570877  
2x 6340118  
10x 6186007  
4x 6074892  
2x 6253418  
1x 6301284  
2x 6264033  
1x 6246890  
2x 6245306  
2x 6211814  
4x 6245269  
6x 6254638  
1x 6288588

1x 6319998  
1x 6270534  
1x 4212454  
12x 6302741  
2x 6334042  
3x 6278442  
1x 6284582  
1x 4524929  
1x 6223631  
1x 6147052  
3x 6265128  
1x 4188771  
8x 6347790



2x  
6271832

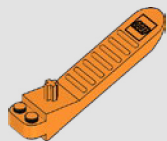

1x  
6240515

1x  
6352682



1x  
4173332



2x  
4184108



2x  
4528488



2x  
6186683



1x  
4529551



6x  
4177735



2x  
6186974



2x  
6042956



2x  
6251378



2x  
6200663

330



2x  
6135494



1x  
6159763



1x  
6341975



1x  
6357616



1x  
6278550



1x  
6258323



1x  
4539099



1x  
4539114



1x  
6337786



1x  
4539060



1x  
4650865



2x  
4541528



1x  
6357747



2x  
6249116



1x  
6326748



2x  
6347715



3x  
4211412



3x  
6258831



1x  
6250597



1x  
4211415



2x  
4211535



1x  
6267495



7x  
4211375



4x  
6227897



2x  
6225246



3x  
6151349



2x  
4550325



5x  
6359195



2x  
6123815



4x  
6144138



2x  
6028813



1x  
4211470



9x  
4211398



5x  
6168633



19x  
4211440



1x  
6117967



3x  
6117967



2x  
4654582



2x  
4244627



4x  
4211397



2x  
6319336



6x  
6212077



1x  
6163990



6x  
6045988



1x  
4211815



2x  
4515369



2x  
4552348



2x  
6282158



1x  
6273212



1x  
6335279



1x  
6329117



9x  
6251044



9x  
4211428



5x  
6168615



1x  
6259270



5x  
4211396



1x  
4610112



14x  
6347992



1x  
4211394



1x  
4211445



4x  
6230229



6x  
6015347



2x  
6331428



6x  
6247352



1x  
6079461



2x  
4211438



3x  
4211393



1x  
4211640

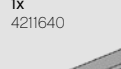

6x  
4211481

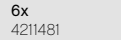

2x  
4211442



1x  
4211392



4x  
4211406

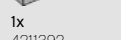

3x  
4251149



1x  
4211374

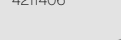

4x  
4211407



2x  
4611705

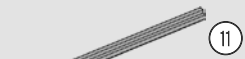

1x  
6178172



1x  
4514846



1x  
4211522

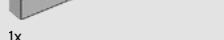

3x  
4211360



3x  
6023978

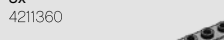

2x  
4211401



4x  
4211443



10x  
6300320



1x  
6031821

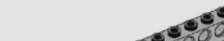

3x  
6156492

3

5

3

11

11

32

2x 6245265  
 2x 6254252  
 2x 6322904  
 4x 4633691  
 1x 6161155  
 2x 6076677  
 2x 6132264  
 4x 6074793  
 7x 4619520  
 2x 6150307  
 2x 6296904  
 12x 6097493  
 2x 4655243  
 2x 6296901  
 24x 6097444  
 6x 6335566

6x 6071246  
 1x 6348142  
 5x 6092674  
 1x 6126090  
 4x 6060857  
 17x 6119126  
 2x 6357615  
 2x 6293739  
 2x 6258069  
 6x 6035598  
 4x 6119107  
 8x 6097492  
 4x 6036238  
 2x 6347671  
 6x 4624705  
 6x 6070757

16x 4649741  
 5x 6097419  
 4x 6331949  
 2x 6056455  
 4x 6357619  
 3x 6357618  
 2x 6357620  
 38x 6097042  
 5x 4655256  
 2x 6345200  
 2x 6185309  
 6x 4625036  
 2x 6357614

2x 6141594  
 5x 6078339  
 4x 6364352  
 2x 6230582  
 1x 6259768  
 1x 6317938  
 2x 6271752  
 2x 4504378  
 6x 4211044  
 2x 6276870  
 2x 6221607  
 3x 6115080  
 3x 6135014  
 2x 6265093  
 3x 4211111

2x 4516546  
 1x 4211052  
 2x 4211063  
 2x 6214341  
 2x 6000606  
 2x 6359227  
 2x 6146321  
 4x 6352600  
 1x 6126083  
 2x 4211094  
 3x 6284702  
 4x 4211055  
 9x 4210751  
 4x 6187008  
 2x 4211043  
 5x 4211001

3x 6083620  
 2x 6092649  
 1x 6008715  
 11x 4560184  
 2x 4211065  
 2x 4210651  
 4x 4539429  
 1x 4210728  
 2x 6138633  
 12x 4210998  
 3x 6199511

6x 4257526  
 4x 4211061  
 3x 4210678  
 7x 6133611  
 2x 4210963  
 3x 4211114  
 2x 6000970

4

Customer Service  
 Kundenservice  
 Service Consommateurs  
 Servicio Al Consumidor  
 LEGO.com/service or dial  
 : 00800 5346 5555  
 : 1-800-422-5346



LEGO and the LEGO logo are trademarks of the LEGO Group. ©2021 The LEGO Group.

Trademarks, design patents and copyrights are used with the approval of the owner Volkswagen AG.